10 CENTS PAY NO MORE

Chicago Sunday Tribune

THE WORLD'S GREATEST NEWSPAPER

"We Want the Big Ones" —Adm. Daniel J. Callaghan

CITY ★★ FINAL

VOLUME CIV.—NO. 18 C [REG. U. S. PAT. OFFICE. COPYRIGHT 1945 BY THE CHICAGO TRIBUNE.] MAY 6, 1945 F ** PRICE TEN CENTS

400,000 MORE NAZIS QUIT

Army to Discharge 100,000 a Month After V-E Day

2 MILLION CUT PLANNED; REST TO FIGHT JAPS

400,000 Required to Occupy Germany

BY LAURENCE BURD
[Chicago Tribune Press Service]

Washington, D. C., May 5—Army V-day plans to bring home from Europe and discharge 100,000 men a month and to keep an occupation army of more than 400,000 in Germany were disclosed today as the war department announced its program for shifting forces to defeat Japan.

The announcement confirmed yesterday's reports that about 2 million soldiers are slated for discharge within a year after Germany capitulates. This was first disclosed to the house military committee yesterday in closed session by top army officials. The army said today it will retain for the Pacific war and German occupation a force of 6,968,000 men, a cut of one sixth from the present total of 8,300,000.

Depends on Commitments

The army announcement did not mention the size of the occupation force, but said it will depend on "the situation in Europe and the nature of our international commitments."

Members of the military committee reported, however, that top generals testified an initial army of occupation in Germany of more than 400,000 has been scheduled. This force may be gradually reduced, perhaps to half that number by the end of the first year, members quoted the army chiefs as saying.

The army statement said 800 giant transport planes have been assigned to bring back 50,000 soldiers a month from Germany. Another 40,000 monthly will be returned from Europe in converted cargo and grain ships, it added. Others will be brought home in regular passenger ships and troop transports, including the British Queen Elizabeth, Queen Mary, and Aquitania, which will operate a "gigantic shuttle system to and from Europe," the army said. Those returned by plane will be combat troops in the heart of Germany with the longest battle service, it was explained.

Year to Be Required

"It is our expectation the statement said, "that by ship and plane we shall be able to bring home from Europe all the men to be discharged in about a year's time."

Equal attention is being given to the return of battle veterans from the Pacific, altho the rate of return will be limited by the number of replacements sent there, the army stated. It said every replacement for whom shipping space can be found is now being sent to the Pacific so that others may come home. Naval ships are aiding in this operation, the army added.

The army said draft calls after victory in Europe will be continued at a rate higher than necessary to replace casualties so that more

[Continued on page 16, column 3]

Soviet Arrest of Poles Ends Parley Talks

BY WILLARD EDWARDS
[Chicago Tribune Press Service]

San Francisco, Cal., May 5—In thinly veiled wrath, the United States and Great Britain today abruptly broke off Big Three discussions of the Polish problem after Russia had reluctantly admitted the secret arrest more than a month ago of 16 Polish underground leaders on charges of "diversionist activities against the Red army."

The Poles, headed by the vice premier of the London provisional government, had gone to Russia March 27 under promise of a safe conduct for conversations regarding the formation of a new government composed of "democratic elements" as agreed upon at the Yalta conference.

The group disappeared and all traces of it were lost. The United States and Great Britain repeatedly demanded a report on their whereabouts but the Russians were silent until last night when Soviet Foreign Commissar Molotov officially gave notice of the arrests to Chairmen Stettinius and Eden of the American and British delegations to the world security conference.

Ask "Full Explanation"

Stettinius and Eden immediately demanded "a full explanation" of the action and announced that no further discussions of the Polish issue could be held until it was received. Their anger was scarcely concealed by diplomatic phrases in which they expressed their "great concern over this disturbing development which has a direct bearing on the working out of the Polish problem."

There was no immediate reply from Molotov, who went off complacently to inspect a shipyard. At his St. Francis hotel headquarters, subordinates said they did not know if Molotov would issue a statement.

Stettinius and Eden were reportedly incensed because Molotov apparently concealed the arrests from them while he was engineering concessions in regard to the admission into the conference of White Russia and the Ukraine and demanding admission of the Communist-dominated Lublin Poles.

400 Reporters Attend

The American delegation chairman read an announcement of the development to a press conference attended by some 400 reporters.

"For the last month we have been asking the soviet government about reports of these arrests of the Polish democratic leaders who had met for discussion with soviet authorities during the latter part of March," he said. "Mr. Molotov has now officially informed Mr. Eden and myself that these leaders were arrested on the charge of 'diversionist activities against the Red army.'"

"Did Molotov explain to you the meaning of the phrase 'diversionist activities?'" Stettinius was asked. He appeared not to have heard the question.

But a moment later, when Ab Pinzik, a reporter for Polpress, news agency of the soviet backed government of Poland, asked Stettinius whether it was not true that some of the arrested Poles were Fascist or semi-Fascist, Stettinius sharply answered:

"We know that a number of them

[Continued on page 20, column 3]

A LESSON TO BAD BOYS

Senators Firm in Demand for U. S. to Keep War Bases

BY WILLIAM MOORE
[Chicago Tribune Press Service]

San Francisco, Cal., May 5—The international conference had it straight from the United States senate tonight that this nation has no intention of asking the permission of any superstate to keep strategic islands it has taken from Japan.

Moreover, the conference was on notice that the American government expects its allies to carry out the lofty idealism of the international meeting by selling us the Atlantic areas needed for American defense—without any price gouging.

The bold American stand, THE TRIBUNE was informed, was taken after the views of the senate had been given the American delegation by Senators Byrd [D., Va.] Capehart, [R., Ind.] Tobey [R., N. H.] and Eastland [D., Miss.] who will return to Washington tomorrow morning.

All the senators except Capehart are members of a senate naval affairs subcommittee headed by Byrd. The party flew here Thursday to present the views of the naval affairs committee and most of the senate.

Demand a Firm Policy

Sen. Tobey indicated the use the senators had made of the senate's power in stiffening the attitude of the American conference delegation when he said the committee had fulfilled its mission and explained:

"A firm policy is the best policy. We voiced the sentiments of the American people."

Byrd said:

"The American people feel that we should keep what we have taken. The Pacific islands needed for strategic purposes are of no intrinsic value, and our possession of them will not be aggrandizement."

The senators said they believe the conference is already committed to a general policy of trusteeship, but some of them indicated this policy need not necessarily prevent outright American possession of territories the Americans have taken from Japan.

It was hinted, indeed, that many senators in Washington feel the United States should follow the example of Russia by keeping what it wants, but apply this policy, unlike Russia, only to enemy territory.

Want No Allied Territory

"We don't want any of the territory of our allies," said Capehart. "But we certainly want the right to all our men have won with their blood and lives—without consulting any one.

"In my opinion, our allies should be willing to sell us, thru friendly negotiation, certain strategic islands and territories that we need for national defense, at a decent price."

Capehart did not specify allied sites to which he referred. It is known, however, that many members of congress believe the United States is in vital need of Martinique, Trinidad, parts of the West Indies and Bermuda.

"I see no advantage whatsoever in trusteeships." Capehart said "any territory it is contemplated to transfer by trusteeship should be turned over to the trustee nation, and the people should be made nationals of the guardian power. Certainly any nation would be more interested in its nationals than in people held under trusteeship."

CHARTER CHANGES

Stettinius discloses amendments in league charter proposed by U. S. and other nations. Story on Page 21.

'WIDOWED,' SHE RE-WEDS; THEN—

Army Brings Happy, but Confusing, News

Long Beach, Cal., May 5 [Special]—Overwhelmed by joy, doubt, and bewilderment, Mrs. Robert A. MacDowell, who finds herself married to two service men, one of whom figuratively has returned from the dead, today admitted that the situation was too much for her.

Mrs. Robert Mac Dowell and Lt. Harold Goad

"I don't know what I'll do," she said. "I certainly will want to talk this all over."

Mrs. MacDowell, 23, a petite blonde, was married in April, 1942, to Lt. Harold W. Goad, 27, a bomber pilot who had been her sweetheart in Portsmouth, O. He was officially listed as dead Oct. 31, 1944, a year after his bomber went down in flames near Rangoon, Burma.

Remarried in December

Last December at Long Beach she married Ensign Robert A. MacDowell of Saugerties, N. Y., who is now on Pacific duty.

Today the war department notified Mrs. MacDowell that her first husband had been found alive in a Rangoon hospital.

"I can't feel sure that it is he," the wife said, "for I had word from other members of his squadron who said that the wings of the plane fell off and he had no chance to survive. I will never believe it until I hear from him." Then she added contradictorily: "I am very happy, but I don't want to hurt Mac."

Second Marriage Held Invalid

Mrs. Harry Goad of Portsmouth, Mrs. MacDowell's stepmother, said the second wedding was in accordance with the wishes of Lt. Goad. She said her stepson told his wife before going overseas: "Helen, if anything should happen to me, go ahead and get married and be taken care of."

"Maybe I should have kept on hoping" Mrs. MacDowell said today.

Municipal Judge Martin de Vries, questioned about the mixup, said that under California law she is not subject to prosecution for bigamy but that the second marriage, being illegal, must be annulled.

PATTON FIGHTS LAST ARMY IN SOUTH DANES BATTLING GERMAN DIEHARDS

Bands of Patriots Press Roundup of Traitors

(Picture on page 3)

COPENHAGEN, Denmark, May 5 (AP)—British troops drove into the heart of the Danish capital tonight amid thunderous cheers from happy Danes mixed with sporadic rifle fire from a small nest of overexcited Germans awaiting surrender.

German troops fired on the British and Danish patriot forces after the latter had fired their rifles into the air to celebrate the arrival of the British. The Germans apparently thought they were being attacked.

An undetermined number of persons were killed and wounded in a half hour skirmish in City Hall square before order was restored.

Eighteen transport planes circling Copenhagen before landing air borne troops touched off a wild celebration.

2,000 Suspects Jailed

Battles were occurring not only in Copenhagen but in provincial towns as Danes staged a great manhunt for collaborators.

Scores of persons have been killed and 2,000 suspected Danish Nazis jailed as the patriots settled occupation grudges amid violent street fighting.

Fierce, sporadic clashes between Freedom fighters and Danish Nazis, who fired in crowds cheering the king before the royal palace, continued into the night. Pieces of shrapnel from the guns of Germans, who turned their artillery against the patriots, fell in the office of the king's court marshal.

Wehrmacht and SS Battle

Violent shooting which broke out in one of Copenhagen's German barracks during the morning proved to be an incident in which Wehrmacht soldiers were settling matters with Nazi SS troops.

The Wehrmacht men were said to have been aided by Danish Freedom fighters, but a few blocks away Danish Nazi auxiliary police and German sailors joined hands in a clash with freedom fighters.

Warships Fire on City

Early in the morning, German warships, believed to have been the cruisers Prinz Eugen and Nuernburg, fired on the city and many persons were reported killed or wounded. Sailors aboard the cruisers were reported to have resisted Patriot efforts to disarm them.

[Later Swedish newspaper reports said the remnants of the German fleet had been observed leaving Denmark, heading thru the Great Belt evidently for Norwegian ports.]

Shortly before the first British troops crossed the Danish border at Krusaa at 1:20 p. m. [Danish time], the former "fuehrer" of the Danish Nazi party, Fritz Clausen, accompanied by several of his followers, fled into German territory.

U. S. FLAG WAVES OVER RUINS OF HITLER'S CHALET

BY SEYMOUR KORMAN
[Chicago Tribune Press Service]

WITH THE U. S. 3D INFANTRY, Berchtesgaden, May 5—The Stars and Stripes rose high above the eagle's nest at Berchtesgaden today, over the ground where Hitler had often walked and aspired to conquest.

It is different terrain now. There are huge bomb craters everywhere. There is a particularly deep indentation in the summit of the eagle's nest. All around the houses and barracks are smashed and burning.

Men of the 1st and 2d battalions of the 7th regiment of the 3d division captured Berchtesgaden late yesterday, and today they stood at attention as the American flag was hoisted. There were men from all over America in the perfectly aligned columns.

Take Goering Nephew

Shortly after the arrival of the Americans, Col. Fritz Goering, nephew of the reichsmarshal, called on Col. John A. Heintges, commander of the regiment, and formally turned over Hermann's estate consisting of spacious grounds and six houses, some distance from Hitler's eyrie. All the furnishings had been left and inventories will be made of the paintings and art objects. There are also some 18,000 bottles of fine wines which will receive attention.

Fritz Goering said his uncle had been arrested in Berchtesgaden 10 days ago on Hitler's orders. Fritz didn't know where Hermann was now. Hermann had wanted to surrender the German armies, Fritz said, and the Fuehrer didn't see it that way. Field Marshal von Keselring fled from Berchtesgaden yesterday, Col. Goering added.

The French arrived in Berchtesgaden well after the Americans, but they notified Paris of the capture of the town and it is understood here that the French radio announced, with complete disregard for fact, that Gen. Leclerc's forces had taken Berchtesgaden. The French swarmed thru Berchtesgaden and Hitler's mountain retreat all night and today.

This afternoon on the way to the

[Continued on page 6, column 4]

3d Army Rips Into Czechoslovakia on 110 Mile Front

(Maps on page 2)

PARIS, May 6 [Sunday] (AP)—Two German armies in Austria, numbering possibly 400,000 men, surrendered to the Americans yesterday while Gen. Patton hurled his United States 3d army into the attack against the German 7th army in Czechoslovakia.

Gen. Devers

Outside Norway, this was the last German army opposing the western allies.

Patton's attack on a 110 mile front to spur the Germans to quit or fight, gained up to 12 miles into Czechoslovakia against weak to moderate opposition.

Farther east in Czechoslovakia the Germans still were resisting massed Russian forces which were less than 55 miles from Patton's spearheads.

Give Up to Gen. Devers

Capitulation in central Austria of the German 1st and 19th armies to Gen. Devers' 6th army group came less than a day after similar unconditional surrender of 1,000,000 German soldiers in the north to the British and Canadians.

Supreme headquarters said all resistance to Eisenhower on active fronts in which his forces were engaged had ended, save for a single Germany army, the 7th, in Patton's territory.

Patton's attack rolled east along a front extending from a point 30 miles northwest of Linz to the city of Asch in the Sudetenland. Five divisions were in the drive and advanced columns were battling both west and southwest of Pilsen.

Drive Toward Russians

After Linz fell to the 11th armored and 26th infantry divisions, these units captured a bridge across the Danube, rolled on across and captured the twin city of Urfahr.

Thus the 3d army laid bare Czechoslovakia's south flank and paved the way for an early linkup with the Russians fighting thru Austria west of Vienna.

As 90th division forces roared across the Czech border they accepted surrender of the 11th Panzer division, the last, full strength elite armored force of the German army in all Europe. Twelve thousand men and 1,200 tanks were given up.

The surrendered German 1st army had been facing the United States 3d and 7th armies in the area from Linz to Innsbruck, and the 19th army from Innsbruck westward to the Swiss frontier in the French 1st army sector.

19th Army Split

Actually, however, the 19th army had been split when the 7th American army broke thru Brenner pass into Italy in one of the longest "left hooks" in history, and the capitulation mainly affected the central Austrian front.

The surrender did not necessarily affect any German troops lined up against the Russians east of Linz and up thru middle Czechoslovakia. Supreme headquarters had no information on the strength of these forces nor the state of their resistance.

The French 1st army announced it also had captured the German 24th army. It proved to be a headquarters somewhere east of the Swiss border without an operational division attached to it.

Supreme headquarters first announced that the surrender in the south included the German 7th as well as the 1st and 19th, which would have embraced all the 3d army front.

An hour later, correspondents were called back and Gen. Eisenhower himself issued a corrective statement saying that the 7th army was not included.

Battlefield Surrender.

Supreme headquarters made this announcement:

"Gen. Devers reported to Gen. Eisenhower this afternoon that army group G, commanded by Gen. Schulz surrendered to the 6th army group

"The capitulation takes official effect tomorrow, May 6, at noon [5

War Summaries

LONDON—Patton presses drive on last Nazis facing Yanks. Page 1.
COPENHAGEN—British troops march into Denmark. Page 1.
ROME—British pursue Germans fleeing into Austria. Page 4.
GUAM—Three thousand Japs die in suicide charge. Page 12.
MANILA—Air strip captured on Tarakan island. Page 13.

Czechs Fight Nazis in Prague

LONDON, May 6 [Sunday]—(AP)—Czechoslovak patriots and German occupation troops apparently were engaged in a swaying battle today for control of Prague.

At 4:20 a. m. a speaker on the Prague radio, identifying himself as a liberated British prisoner of war, declared, "We are holding Prague; the whole city is under control, but you, the allies, must get help here today."

Another speaker, identifying himself as a Red army officer, appealed for Russian aid for the capital, saying, "German tanks are surrounding Prague from all sides."

The patriots had announced by radio from Prague last midnight that "Prague is in Czech hands," but less than three hours later the German high command for Bohemia and Moravia broadcast, also from Prague, that "irresponsible Czech elements in Prague are disturbing order in Prague and are using the radio transmitter."

Charge Truce Is Broken

Shortly before the German broadcast, the patriots made an urgent radio appeal for the allies to send them troops, tanks, and planes quickly.

In one broadcast, the patriots accused the Germans of breaking a truce and at 3 a. m. the Czechs said "We are fighting in all districts. The Germans are heading for the city from the north, south, east, and west."

Just before signing off for the night, the patriots declared at 3:42 a. m. that "Germans are surrendering here by the thousands."

In their first appeal for help the patriots said street fighting started in the center of the city.

Wipe Out Tank Column

A German tank unit was reported by the radio to have broken thru the patriot defenses only to be wiped out by a tank armed Czech fighting column.

The fighting flared less than two hours after a midnight broadcast announced "Prague is in Czech hands."

This announcement followed a statement in London by a Czechoslovak spokesman that the patriots, rising after six years of German bondage, had captured not only the capital but had taken over administration of the provinces of Bohemia and Moravia and that "Prague has again become the Czechoslovak capital."

Foundry Work as Easy as—

BY DOROTHY JOHNSON

The hand that rocks the cradle received a lesson yesterday from a man who came to Chicago to give some pointers to hands that operate a foundry ladle.

Huffing and puffing from the exertion, Edward Zercher, a muscular and perspiring weight lifter from St. Louis, Mo., found himself demonstrating the proper technique of lifting a slumbering baby from a play pen or a basket of damp wash from the cellar floor.

The domestic atmosphere crept into an industrial session of the Malleable Founders society in the Museum of Science and Industry. Housewives wandered into the auditorium from their rounds of the museum's technical exhibits with their youngsters off from school for the day. They looked in the door to see Zercher tossing weights around, and remained to ask questions.

Enters Into Spirit

Somewhat baffled by the queries at first, the 190 pound lifter fell into the spirit of his impromptu audience and, pointing to the 325 pound metal weight at his feet, said:

"Now, supposing this thing is your laundry basket, you do like this. Crouch down, keeping your back and arms straight, and your head up. Keep the basket between your knees and put all the strain on your thigh and calf muscles. Straighten up, and there you are."

Wondering why they'd never thought before that lifting their Monday wash could be as simple as raising a 325 pound weight, the housewives were pleased, the foundry workers were amused, and the youngsters in the audience cheered.

Just as Easy as—

Then the founders got Zercher down to the business of the day, which was demonstrating how proper lifting can save man hours in war plants. With the help of Alex Siegel, a Chicago amateur weight lifter who lives at 16 S. Spaulding av., he executed a few "bend press" and "two hands anyhow" routine to show that foundry labor is just as easy as lifting the baby from his crib, if you do it correctly.

Today's Tribune

News and editorial.....Part 1
Sports, markets.....Part 2
Metropolitan.....Part 3
Radio programs.....Part 3
Ten pages of comics.....Part 4
Real estate.....Part 2
Classified ads.....Part 5
Drama, Movies, music, books.Part 6
Society news, clubs, women's features, patterns, crossword puzzle.....Part 7
Graphic Weekly.....Part 8
Pictures.....Part 9

THE WEATHER

SUNDAY, MAY 6, 1945

Sunrise, 5:40. Sunset, 7:55. Moonrise, 3:38 a. m. tomorrow. Morning stars, Venus and Mars; evening stars, Jupiter and Saturn.

CHICAGO AND VICINITY: Fair and warmer today; partly cloudy and continued warm tomorrow; high today, 76; low tonight, 47; high tomorrow, 76; gentle to moderate winds.

ILLINOIS: Fair and warmer today; partly cloudy and continued warm tomorrow.

TEMPERATURES IN CHICAGO
For 24 hours ended 2 a. m. May 6:

3 a. m.	*38	Noon	58
4 a. m.	39	1 p. m.	59
5 a. m.	38	2 p. m.	62
6 a. m.	38	3 p. m.	63
7 a. m.	41	4 p. m.	64
8 a. m.	46	5 p. m.	64
9 a. m.	50	5:30	*64.4
10 a. m.	54	6 p. m.	62
11 a. m.	56	7 p. m.	64
		8 p. m.	59
		9 p. m.	56
		10 p. m.	55
		11 p. m.	†54
		Midn't.	52
		1 a. m.	51
		2 a. m.	50

*High. †Low. ‡Unofficial 11 p. m., 2 a. m.

For 24 hours ended 7:30 p. m., May 5:
Mean temperature, 51; normal, 54; excess since Jan. 1, 506 degrees.
Precipitation, none; excess since Jan. 1, .85 of an inch.
Highest wind velocity, 23 miles an hour.
Relative humidity, 7:30 a. m., 33 per cent; 1:30 p. m., 33; 7:30 p. m., 37.

Detail Weather Report on Page 23

Total average net paid circulation
APRIL, 1945
SUNDAY 1,300,000
in excess of
THE CHICAGO TRIBUNE

a. m. Chicago time), but on both sides radio broadcasts now are announcing the end of hostilities on their front so that there may be no further loss of life.

"This was a battlefield surrender."

HOW NAZIS GAVE UP

BY SEYMOUR KORMAN
[Chicago Tribune Press Service]

U. S. 3D INFANTRY HDQ., Germany, May 5—Thru the dark night, along roads choked with thousands of German prisoners, came three staff cars to the command post of Maj. Gen. John W. "Iron Mike" O'Daniel in the tiny village of Siegsdorf, off the superhighway 20 miles above Salzburg.

Eight German officers, with their interpreter, stepped out, and the assistant divisional commander, Brig. Gen. Robert N. Young, conducted them to O'Daniel. And in that meeting was the virtual end of the war for all the 7th army.

The German officers, headed by Lt. Gen. Foertsch who had commanded the German 1st army, were the peace delegation sent by Field Marshal Kesselring, German commander in chief in the west.

Meet in Trailer

"Iron Mike" O'Daniel was waiting for Kesselring's emissaries in the big trailer and dining car which the men of the 3d division had built for him as a birthday gift last Feb. 15. The trailer, known as "The Campaigner," has plaques commemorating the 3d's great battles of this war—Tunisia, Sicily, southern Italy, Rome, Anzio, the Riviera, Montelimar, the Vosges, and the Rhine, and Nuernburg and Munich are to be added.

It was a half hour after midnight this morning when Foertsch and his delegation ascended the iron steps of the Campaigner.

Feed German Officers

The German officers were fed and then they were given billets for the night. Later this morning they were taken to the 15th corps headquarters to again present their armistice plea—this time to Lt. Gen. Wade H. Haislip, the corps commander. The official time for the cessation of hostilities was then named. This was a military formality because for all practical purposes the organized resistance of Kesselring's armies had ended when his envoys arrived at O'Daniel's headquarters. Not a shot was fired during the night.

When the conference was over, Gen. Devers, 6th army group commander, talked with war correspondents.

"It's all over on my front," he beamed.

Congratulates Generals

Grasping Gen. Patch, 7th army commander, by the hand, he said: "Sandy, this is a joy to me. Congratulations. You've done a magnificent job—and you, too, Mike."

Devers took two strides and shook hands with O'Daniel, whose veteran 3d division yesterday smashed into Salzburg and Berchtesgaden.

Spearheading the entry into Salzburg was Maj. Joseph McCarthy of Chicago, tank commander of the 106th cavalry group.

After Devers had gone, Foertsch emerged, biting his lower lip, his hands shoved deep into his pockets.

Photographers began flashing bulbs and pointing motion picture cameras at him. The German wheeled and turned his back to the photographers while waiting for his aides to leave the building.

RIP INTO CZECHOSLOVAKIA

LONDON, May 6 (Sunday)—(AP)—Soviet mountain troops ripped 14 miles across the Nazis' shrinking Czechoslovakian redoubt today and smashed within 12 miles of the arsenal city of Olmuetz [Olomouc]. Germans admitted withdrawals in Czechoslovakia and Yugoslavia under Russian blows that were hastening the cleanup of the last sizeable continental battle area.

The German high command, surrendering Nazi troops to the Anglo-Americans along the remnants of the western front, declared that "resistance against the soviets is being continued."

South of Olmuetz, which must be seized before the Russians can sweep 128 miles to the west to Prague, which according to the Prague radio has been freed by Czech Partisans, the Germans continued to put up a bitter struggle near the confluence of the Morava and Brodecka rivers.

Marshal Malinovsky's 2d Ukrainian army tanks and cavalry, however, captured the strategic road junction of Kromeriz, 26 miles southeast of Olmuetz.

Northwest of Olmuetz, Gen. Yeremenko's 4th Ukrainian army fighters plunged 14 miles across 1,750 foot hills in the upper Oder river valley and smashed within 12 miles northeast of the city by capturing Domstadtl [Domasov]. The swift surge threatened to outflank Olmuetz on the north and already had cut its main rail link with enemy forces in German Silesia along the Moravian-German frontier.

Wipe Out Last Pocket

Southwest of ruined Berlin, Marshal Zhukov's 1st White Russian army rapidly was wiping out the last big German pocket remaining in central Germany.

Zhukov's troops, seizing 2,860 prisoners, reduced the pocket to approximately 510 square miles in advances of 24 miles along a 40 mile front south of Brandenburg.

Zhukov's men, consolidating their line along the Elbe opposite American 9th and 1st army positions, captured the towns of Ziesar, Loburg, Moeckern, Gommern, and Rosslau. Gommern is only nine miles east of the Elbe city of Magdeburg, which is in American hands.

German reports said that Malinovsky's troops in Moravia were smashing westward beyond the Moravian capital of Bruenn [Brno] on a wide front between the Morava river and the Danube in an effort to break into Bohemia.

Advance Toward Linz

South of the Danube, the Nazi Wilhelmshaven radio said that Marshal Tolbukhin's 3d Ukrainian army had advanced farther along the Danube's bank from St. Poelten toward Linz, where American forces were 60 miles from Red army spearheads.

At the southern end of the Germans' southern redoubt, which was rapidly collapsing, the enemy high command admitted that German forces in northern Yugoslavia were withdrawing westward between the Sava and Drava rivers against the ceaseless attacks of major forces of Marshal Tito's liberation army.

Tito's forces were little more than 40 miles from the Croatian capital of Zagreb.

BICYCLE IS STOLEN
Jack Vaughn of 1767 Devon av. told police that his bicycle was stolen yesterday from in front of 1148 Granville av.

Yanks and Russians Drive Against One Large Remaining Nazi Pocket

(Story starts on page 1)

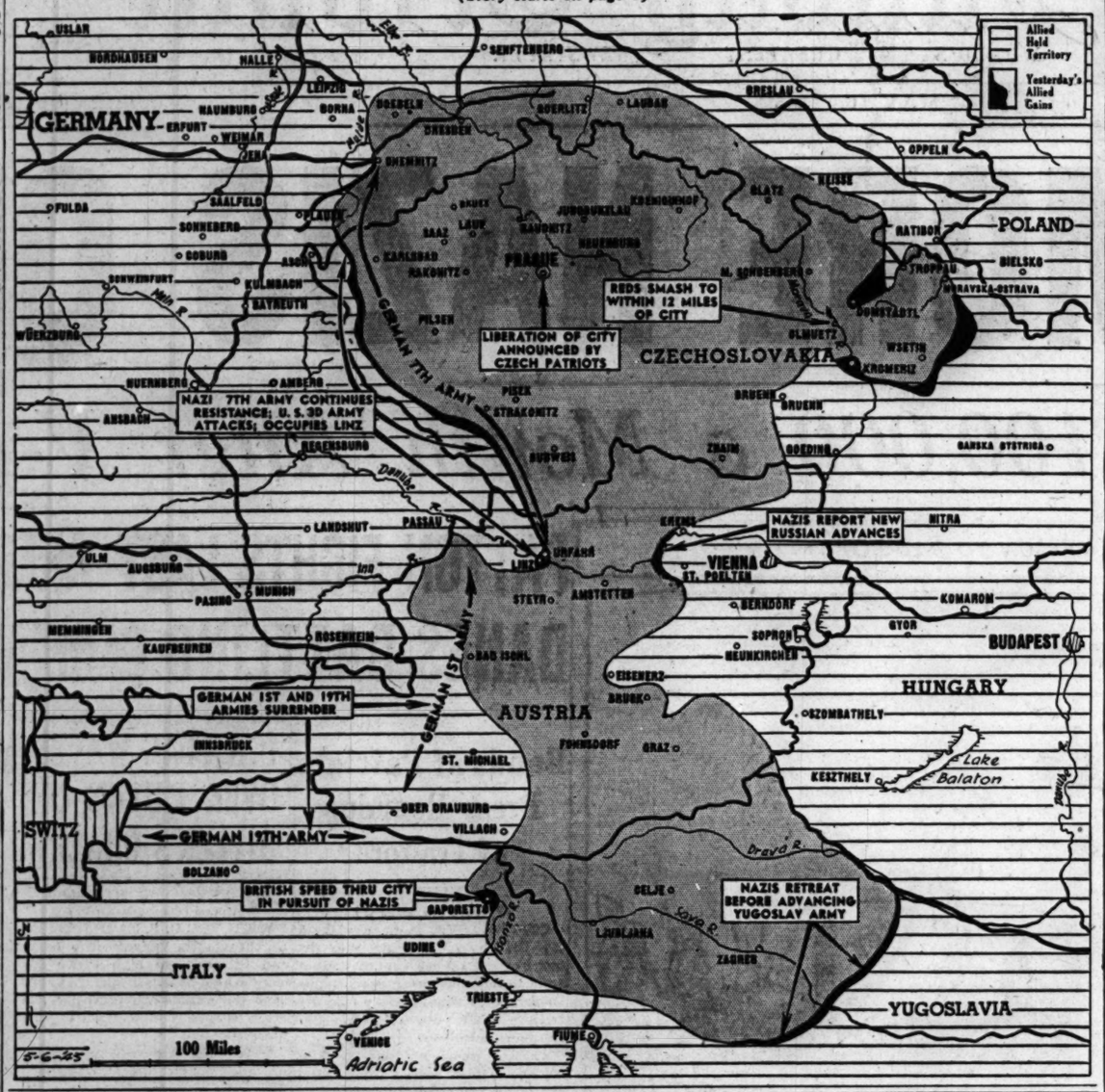

Army's Path

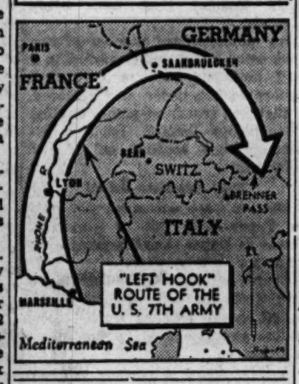

Mediterranean Warships of Germany Surrender

New York, May 5—Columbia Broadcasting system quoted the Swiss radio tonight as reporting that the German Mediterranean fleet had surrendered unconditionally. The broadcast said this force included "several light cruisers," but enemy ships of that size have not been reported in action since the Italian surrender in 1943. The Germans have had some former Italian destroyers and some motor torpedo boats in the Mediterranean, however.

WRISTWATCH STOLEN
Burglars took a wristwatch from his home, Edward Kammerer, 150 W. 68th st., told police yesterday.

NAZIS STIR PITY UNTIL ATROCITIES COME TO MIND

BY HOWARD COWAN

EN ROUTE FROM SALZBURG, May 5 (AP)—You had to think hard about things like Dachau, Bastogne and Lidice today to keep from feeling sorry for them—these beaten men and boys of the German army.

By the tens of thousands they trudged down the road from Salzburg in the sprawling prison camp on a German air field near Bad Aibling after today's surrender to the 6th army corps.

You get used to war by noises. The hum of jeep engines, the grinding and clashing of tank treads, the thunderous roar of guns—you hear so much of them that it's startling when something new hits the ear.

Scrape and Shuffle

Like today—the scrape and shuffle of hobnailed boots on gritty pavement—thousands and thousands of pairs of feet. No cadence, no rhythm. Just that dragging noise. Mix with that the muffled sob of women, young and old, who lined the long route, offering cups of cool water to the thirsty, tending those who fainted and fell.

Many lay on the grassy shoulders of the Autobahn which follows a scenic route with the snowy summits of the Alps as a backdrop. Some looked despairingly at their feet, sore and swollen. Others just slept in crazy postures that made them appear more dead than alive.

Smell a Mile Away

When they assembled in the open fields, their sweaty, dirty bodies fouled the breeze like a stockyard on a warm rainy day. You could smell them a mile away.

One column, snaking from Siegsdorf toward Bad Aibling, was more than 25 miles long. It slowed and even stopped convoys detouring blown bridges on the Autobahn.

GI truck drivers took it in stride. They patiently waited out the prisoner parade, then went their way. They knew they didn't have to hurry now.

THREE ROB WOMAN IN SHOP
Three gunmen entered the Senats Jewelers and Optometrists shop at 3320 Madison st. last evening, menaced the manager, Mrs. Mary Hersberg, 3347 Warren blvd., and escaped with $25, four rings valued at $40, and two men's wristwatches valued at $60.

today's best buys at WURLITZER

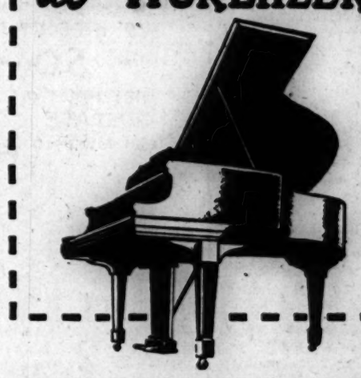

Rauworth Grand—An attractive instrument in waxed finish mahogany. Fine playing condition. Beautiful tone; light, responsive action. Be sure to see and hear this outstanding buy.....$465

Other Outstanding Used Piano Buys at Wurlitzer

SPINET STYLED PIANOS—Mahogany, Ebony and Walnut. Priced from.....$295 to $525

GRAND PIANOS—Including such famous makes as Knabe, Chickering, Sohmer, Baldwin-Howard and many others. Priced from.....$565 to $1,095

Record cabinets priced from $7.95 to $62.50

WURLITZER

111 S. WABASH AVE.—AT MONROE
PHONE ANDOVER 3322
Open Daily 9:30 A. M.-6 P. M., Mondays 11 A. M. 'Til 8 P. M.

MONDAY—12 NOON TO 9

"Mother's Day Gifts"

Sizes 38 to 46

The blouse your suit will love . . . ★

. . . cool . . . white . . . washable crepe rayon . . . sleeves, brief . . . neckline tied with a bow. 4.65

Sizes 16 to 46

Shantung rayon
"Sally Brooks"
Classic

. . . cool delight of your summer life . . . Breezy brief sleeves! . . . Buttons half way! "Burgess" rayon Shantung . . . black with small duco print in white. 8.95

Order by Mail or Phone RANdolph 9800

SPORTS—SECOND FLOOR

Lane Bryant
101 N. WABASH AVE.

PIANOS WANTED

Grands, Spinets, Small Uprights
HIGH PRICES PAID CASH at ONCE
Free Appraisal—Phone or Write
CABLE PIANO CO.
HARrison 1644
228 South Wabash Ave.

WATCH PROBLEMS . . ?
TELL BROTHERS
Swiss and American Watchmakers
192 North Clark St.
6TH FLOOR

Chicago Sunday Tribune
THE WORLD'S GREATEST NEWSPAPER
Vol. CIV. Sunday, May 6, 1945. No. 18.

Published weekly at Tribune Tower, 435 North Michigan avenue, Chicago 11, Illinois, The Tribune company, publishers.

MAIL SUBSCRIPTION PRICES.

Mail subscription prices in Illinois (outside Chicago), Indiana, Iowa, Michigan, and Wisconsin: Daily Tribune only $5.00 per year; with Sunday Tribune $12.50 per year.

Zones 3 and 4 in states other than Illinois, Indiana, Iowa, Michigan and Wisconsin: Daily Tribune only $7.50 per year; with Sunday Tribune $15.00 per year.

Zones 5, 6, 7, and 8 in states other than Illinois, Indiana, Iowa, Michigan and Wisconsin, Canada, Mexico: Daily Tribune only, $12.00 per year; with Sunday Tribune $19.50 per year.

Foreign: Daily Tribune only, $35.00 per year; with Sunday Tribune $42.00 per year.

Entered as second class matter May 14, 1943, at postoffice at Chicago, under the act of March 3, 1879.

LYTTON'S

Smart looking, easy walking

BOSTONIANS

$8.95

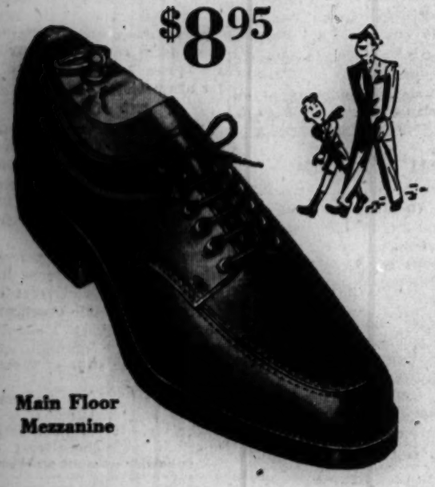

Main Floor Mezzanine

Here is a new Bostonian—A good looking scientifically designed shoe that's already "broken in" for your greater walking pleasure. See them tomorrow!

Other Shoes $6.45 to $14.50

THE HUB
Henry C. Lytton & Co.

Drastic Clearance!

Coats, Suits

$24.95 to $34.95 Values . . . . Now

Shorty Coats! Chesterfields! Sporty Wrap-arounds! Soft, silhouette suits! Cardigans . . . yes, every coat success and every suit hit of the season is yours at a big saving.

$22

COAT SHOP—FIFTH FLOOR.

Monday Store Hours: 12 Noon to 9 P. M.

The Door to Thrift
NETCHER'S BOSTON STORE

OPEN MONDAY FROM 12 NOON TO 9 P. M.

A suit clearance for the "coke" crowd of Chicago

$25 $29.95 $39.95

TRI-PHI SUITS
for juniors & junior debs
reduced to

$17

Talk about value and money saving . . they're both in full bloom on our 3rd floor . . in a suit clearance that's almost unbelievable for the wide selection of smart styles and new colors . . not every style in every size, however, in sizes 9 to 15 and 10 to 16

A group of better suits—values to $49.95 reduced to $27

A group of suits for teen-agers—values to $25—now $11

3RD FLOOR

MAURICE L ROTHSCHILD
State at Jackson

in the
O-G STATE STREET STORE
at 205 South State Street

O-G
BROWN and WHITE
SPECTATORS

$6.95

O-G Naturalizers
"The shoe with the beautiful fit"

O'CONNOR & GOLDBERG
205 SOUTH STATE STREET
also available at
59 WEST MADISON STREET
OPEN MONDAY EVENINGS UNTIL 8

$1,000,000
In Diamonds Wanted
HIGHEST AMERICAN PRICES WILL BE PAID
You Receive Cash Immediately
Bring Your Diamonds Directly to Us
We also purchase JEWELRY and GOLD ARTICLES
Member Chicago Association of Commerce
AMERICAN DIAMOND SYNDICATE
37 SOUTH WABASH AVE.
Corner Monroe Street Third Floor
BUY U. S. WAR BONDS

QUISLING ASKS NORWEGIANS TO RESIST TO END

Says Germans Have No Surrender Plans

LONDON, May 5 (AP) — Norway's puppet ruler, Maj. Vidkun Quisling, declared in an Oslo broadcast tonight that "all attacks from the outside will be resisted," and called on Norwegians to obey his government "until it is replaced."

Vidkun Quisling.

Such obedience, he said, would avert, "civil war and other kinds of warfare." As quoted by the Swedish news agency Quisling said the Germans had no plans for surrendering Norway.

Meanwhile the Stockholm newspaper Aftonbladet published a wholly unconfirmed report that the Nazis' fugitive fuehrer Admiral Doenitz had arrived in Oslo as well as Marshal Hermann Goering.

[The Swedish newspaper Dagens Nyheter in a dispatch from the Swedish-Norwegian border said German capitulation in Norway was "practically certain" with only a few technical details left to be arranged.]

Amid speculation on whether the Germans would elect to try to hold out in Norway the Swedish foreign office announced officially that it regarded all reports of imminent capitulation there as "premature."

Fighting for Time

Doenitz himself issued a proclamation early today which in effect acknowledged that the Germans only were fighting for time. On the heels of the cease fire order which surrendered Holland, Denmark, and northern Germany, he frankly conceded that the surrender in the northwest and south had been forced "because the struggle against the western powers has become senseless."

In his proclamation, read over the Flensburg radio, Doenitz contented himself with urging the troops on the Russian front to battle on "to save as many Germans as possible from bolshevization and enslavement."

300,000 Troops There

Another unconfirmed report from Oslo by the German controled Scandinavian telegraph bureau said Norwegian capitulation would be announced soon, removing one of the chief barriers to a formal joint allied proclamation of victory in Europe.

Norwegian government sources in London estimated German strength in Norway at 300,000 men, all of what is left of Germany's navy including 200 to 300 submarines, and between 300 and 400 planes, mostly fighters.

Sweden to Intern Nazis on Lake Isle, Paper Says

STOCKHOLM, Sweden, May 5 (AP) — The Stockholms-Tidningen said today that German diplomats, newspaper men and other functionaries in Sweden regarded as "100 per cent Nazis" would be interned on the Island of Visingsa in Lake Vetter north of Joenkoping.

Nazis Surrendering Northern Germany, Holland, Denmark

(Story on page 1)

(Acme Telephoto: British Official Photo Via Radio from London.

Field Marshal Montgomery (right), commander of allied 21st army group, discussing unconditional surrender of northern Germany, Holland, and Denmark Friday with German emissaries near Hamburg. The Nazis, seated left to right, are Maj. Friede, Rear Adm. Wagner, and Adm. von Friedeberg, the commander in chief of the German navy. Surrender became effective yesterday.

The War in Northern Europe

(Story in adjoining column)

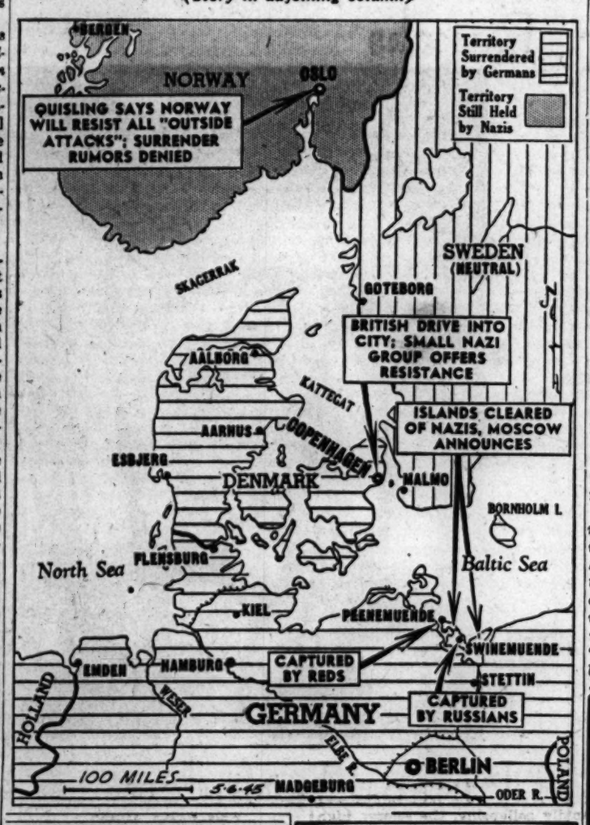

FRENCH DEMAND EXTRADITION BY SPAIN OF LAVAL

PARIS, May 5 [Reuters] — The French government today asked the Spanish government for the extradition of Pierre Laval, former Vichy premier. The government considers Laval not as a war criminal but as a traitor to France.

Pierre Henri Tietgen, French minister of information, said: "If the reply from Madrid is negative, a real worsening of French-Spanish relations will follow."

Expects Vote of Thanks

BARCELONA, Spain, May 5 (AP)—Pierre Laval has told his guards at Montjuich fortress that he is completely confident that he will be acquitted if tried as a war criminal and that France will give him "a vote of thanks." He worked all yesterday making notes for his defense.

Baltic Port Falls

LONDON, May 6 [Sunday] (AP)—Russian troops captured the German naval base of Swinemuende yesterday, toppling the last big German Baltic port.

Some 215 miles east of Swinemuende on the Pomeranian bay, soviet forces also cleaned out the last square miles of East Prussia after they hurled back enemy forces along the mile wide Frische Nehrung and reached Danzig territory at Schottland on the narrow sandspit.

Marshal Vasilevsky's 3d White Russians were within five miles of the Danzig mainland where a German holdout group was isolated on the Vistula river delta plains.

Swinemuende's capture was announced in an order of the day issued by Marshal Stalin. At the same time, Rokossovsky's troops cleared all Usedom Island, taking the former V-bomb experimental station of Peenemuende, and seized the entire adjoining island of Wollin.

DENMARK READY FOR QUICK SHIFT TO SELF-RULE

LONDON, May 5 [Reuters]—Formation of a new Danish government under King Christian by Wilhelm Buhl, a former prime minister, means that Denmark, latest European country to be liberated, will be the quickest to restore constitutional government.

Owing to the peculiar German policy toward Denmark in the earlier stages of the occupation, all the prerequisites for such a government are there. The king is in the country and is universally respected because he preferred to retire in August, 1943, rather than form a sham government under Nazi orders. Moreover, the country possesses a parliament elected as late as March, 1943, in which 143 out of 148 deputies are outspoken opponents of nazism and German rule. It owes its existence to the only free elections ever permitted by the Nazis in any occupied country—free but for the ban on the Communist party.

[The Copenhagen radio said Denmark would be "invited to take part" in the united nations conference at San Francisco "before it is over," the office of war information reported. The invitation will be extended when the new government of Premier Wilhelm Buehl has restored "normal conditions," the Danish broadcast predicted.]

MARINE INJURED IN WEST COAST ACCIDENT DIES

Marine Pvt. Robert W. Peak, 22, died May 1 at Camp Pendleton, Cal., from injuries suffered in an automobile accident, his parents, Mr. and Mrs. William Peak, 4325 Dayton st., have been notified. Pvt. Peak was on convalescent leave after serving in the Pacific. His widow, Ione, lives at Bremerton, Wash. Funeral services will be held at San Bruno, Cal.

Herbert W. Smith, 85, of 1412 E. 57th st., a retired food broker, who was struck by a cab March 26 at La Salle and Washington sts., died of the injuries yesterday in Henrotin hospital.

Six bus passengers were injured slightly last night when a South Suburban Safeway Lines bus struck a standing Chicago Motor Coach bus at 74th st. and S. Park av. They are Mrs. Frank Van, 31, of 421 E. 88th pl.; Mary Files, 21, Negro, 3075 Ellis av.; Sadie Brown, 45, Negro, 812 E. 131st st.; Arthur Brown, 33, Negro, 13127 Langley av.; Lt. Francis Rodriguez, 24, of 445 E. 91st pl., and Lauraine Slader, 20, of 520 E. 130th st.

Mrs. Anna M. Jacobs, 72, of 3325 N. Paulina st., died yesterday in the Martha Washington hospital of injuries suffered Friday when she was struck by a motor truck at Lincoln av. and School st. The driver was Mark McCantz, 2712 N. Kedzie av.

William L. Oldham, 41, of Detroit, Mich., was killed by an automobile on route 20, a mile south of Michigan City, Ind., last night while he was changing a tire on his truck. The motorist did not stop.

KIRCHBERG & CO.
for jewelry of outstanding quality and value since 1867

For an exquisite symbol of her life's most memorable occasion choose this Wedding Ring, set with 3 beautiful Baguette Diamonds and 4 Round Diamonds in a lovely fishtail setting. $225 Plus Fed. Tax
Others from $37.50
Kirchberg & co.
25 E. Washington
Room 1001. Field Annex
Open Daily 9 A. M. to 5:30 P. M.

Chicago Store Open Monday, 12 Noon to 9 P. M.
Evanston, 12 to 9:30. Oak Park and Gary, 9:30 to 5:30

$7.95
Phone and Mail Orders Filled

The Polka
by Johnnye Junior
. . . white polka dots on cool Caribbean blue or rich cocoa—the kind of 2 piece dress that's always ready to go places! Pleated white pique edges the short sleeves and peplum. Spun rayon fabric, crush-resistant. 9-17; 10-18. BUDGET SHOP, FIFTH FLOOR.
THE HUB
Henry C. Lytton & Co.

MONDAY—12 NOON TO 2

29.95

A flash of white on your coat
. . . such a youthful idea . . . and you'll love this box coat of 100% wool crepe . . . trimmed with white pique . . . black, blue, navy or green.
SIZES 35½ TO 51½
SECOND FLOOR
Lane Bryant
101 N. WABASH AVE.

EXQUISITE
Miniatures
from your
Favorite Photographs

6.95
Have your Photographs—Old or New—reproduced in this exquisite MINIATURE form . . . HAND COLORED in OIL . . .
CARSON PIRIE SCOTT & CO
Photo Studio, Second Floor.

MAIL AND PHONE ORDERS FILLED—HAR 9000

The Ensenada
SLACK SUITS OF FAMOUS RELON RAYON
give you a world of style, quality & comfort for
$7.95

If there ever was a "most-for-the-money" buy . . this is it. You'll get more style, long wear and comfort out of this outfit than you ever dreamed possible at $7.95. Sun tan or beige shirts contrast with dark brown slacks . . or India cream and powder blue shirts contrast with dark blue slacks . . sizes 30 to 42
Men's sportswear department—4th floor
Boys' Ensenada slack suits, $5.95—3rd floor
MAURICE L ROTHSCHILD
State at Jackson
OPEN MONDAY 12 NOON TO 9 P. M.

Once-a-year at Evans

DESIGNERS' Muskrat COATS
IN OUR ANNUAL MAY CLEARANCE
SAVE 1/3—and more!
$259—Mink and Sable Blended Muskrat, now $159
$299—Mink and Sable Blended Muskrat, now $199
$399—Mink and Sable Blended Muskrat, now $259
$599—Let-Out Mink Blended Muskrat, now . $399
Prices Subject to Federal Tax
Extended Charge Account Privileges, Naturally!
MONDAY 9 TO 9
EVANS... FUR SALON...Third Floor...36 S. STATE

WAREHOUSE 39
PIANOS
Minimum Down Payment Terms
Good Used PIANO Compact Standard Size Keyboard Full 88 Notes $35 $1.00 Week
Good Used BABIES PIANOS Easy Terms
CONVERTED SPINET $119 Terms $2.00 Week
Trade In Your Old Piano
30 DAYS TRIAL Do Not Risk Our Cash
Good Used PLAYER PIANOS Easy Terms
OPEN SUNDAY 11 A. M.-5 P. M. MON. & TUES. 9 A. M.-6 P. M.
WAREHOUSE 39
S. Ashland & 39th St.

RUPTURED?
New Patented DOBBS TRUSS IS SANITARY (Can Be Washed)
STRAPLESS
BELTLESS
BULBLESS
It holds the muscles together with a soft concave pad. Keeps Rupture tightly closed at all times while working, lifting, walking or swimming. Light weight, touches body in but two places. CANNOT SLIP. Reason should teach you not to place a bulb or ball in opening of rupture which keeps muscles spread apart.
SINGLE, $10—Free Examination—DOUBLE, $15
Free Demonstration—No Obligation
DOBBS TRUSS CO.
5 N. Wabash Ave., Suite 812
Phone FRAnklin 8274 Hours: 10 to 6 Daily

BENSON & RIXON
TOMORROW
12 to 9 P. M.
ODDS AND ENDS
CLEAN-UP
If you can wear these sizes you'll get the "buys of your life."
Chicago Store Only

IF YOU WEAR SIZE 9 AND 10

	Were	Now
Silver Opossum Fur Coat	$169	$78
Sport Coats, Wolf Collars	$ 45	$15
Corduroy Jumper	$8.95	$4.47
Tweed Chesterfield Interlined	$ 30	$12
All Wool Suits	$ 32	$12
Chamois Leather Coats	$ 45	$18
Chesterfield Blk. Interlined	$ 45	$19

IF YOU WEAR SIZE 11 OR 12

Opossum Chubby	$ 59	$23
Spring Coats	$ 24	$ 9
Raincoat	$5.95	$ 3
Sport Coats, Wolf Collars	$ 45	$15
Tweed Chesterfield Interlined	$ 30	$12
All Wool Suits	$ 32	$12
Chamois Leather Coats	$ 45	$18
Chesterfield Coats Interlined	$ 45	$19
Black Opossum Fur Chubby	$109	$59

IF YOU WEAR SIZE 13 TO 14

Chesterfield Coats Interlined	$ 45	$19
Chamois Leather Coats	$ 45	$18
Summer Dresses	$ 6	$ 2
Tweed Chesterfields Interlined	$ 30	$12
Sport Coats, Wolf Collars	$ 45	$15
Mouton Coat	$ 89	$35

RACKS OF DRESSES
½ PRICE
Broken sizes, one of a kind, some slightly soiled. Mostly small sizes.
5TH FL.

ODD AND END ITEMS
50c AND UP
Many other items thrown on tables at Give-away clearance prices such as Polar Wolf Fur Collars, Silk Scarves, Blouses, Novelty Jewelry, Belts, etc.
5TH FL.
BENSON & RIXON CO
230 S. State St.
CHICAGO

SELLING OUT
EVERGREEN TREES
15c EACH
WITH THIS AD
(WHILE THEY LAST)
Must Be Sold This Week
EVERGREEN NURSERY
6600 S. PULASKI ROAD
Open Evenings and Sundays

WE BUY
DIAMONDS
Get Our Prices Before You Sell
FIDELITY
5 South Clark St.
Ground Floor, Morrison Hotel Bldg

Buy More War Bonds

REDS DISCOVER UNDERGROUND CITY IN BERLIN

Scour Army Staff Maze for Hitler's Body

MOSCOW, May 5 (AP)—The elaborate underground fortress headquarters of the German general staff, like the chancellery in Unter den Linden, failed to yield the body of Hitler, a Berlin account said.

But Dr. Hans Fritsche, Propaganda Minister Goebbels' lieutenant, was quoted by the free German station in Moscow today as saying that Hitler's body "has been hidden in a place which it will be impossible to find."

It was Fritsche who told the Russians that both Hitler and Goebbels had committed suicide.

Describes Headquarters

A dispatch to the newspaper Pravda from its correspondent, Boris Polevy, gave the first eyewitness description of the remarkable headquarters. It was located at the village of Zossen, 21 miles due south of the center of Berlin.

"There are 24 concrete houses painted in various colors and camouflaged among artificial pine trees," Polevy wrote.

Deep underground at the bottom of a long, circular staircase, the correspondent found uniforms, underwear, and autographed pictures of Hitler scattered on an unmade bed in the telegraph room, where an operator had remained behind after the others fled.

Asked Not to Wreck It.

Hanging on the wall were some sheets of paper with badly spelled Russian sentences scrawled across them, saying: "Soldiers, don't wreck this apparatus. It is very valuable booty for your Red army."

On the approaches to the headquarters, Polevy said: "There are numerous pillboxes and wolfpits behind high wire fences spotted along the roads. Everything is sprinkled with odd gray and yellow dust and paint and it is very difficult to pick out the buildings or firepoints."

An Underground City

"Thru an underground passage we got to still deeper chambers. The elevator was not working. It took a long time to go down the circular staircase, which seemed endless. Finally we arrived at the bottom of the stairwell.

"In front of us was a whole underground city. Long corridors go in every direction with rows upon rows of special rooms.

"Everything in this devilish Hitler war kitchen testifies how unexpected was the Red army blow. Lots of workmen were caught unawares." of workmen were caught unawares.

YUGOSLAV PRESS JUMPS INTO ROW OVER TRIESTE

BELGRADE, Yugoslavia, May 4 [Delayed] (AP)—Yugoslav newspapers today entered into the squabble over who captured and who's going to own the Italian port of Trieste,

Yugoslavs in Trieste "did not fear the Italians when they were under their yoke and still less have reason to fear them now," declared the newspaper, Polintka. Yugoslavia contends that the entire area roughly designated as Venezia Giulia, which includes Trieste and which went to Ital yafter World War I, is rightfully within her post-war boundaries.

Trieste became the subject of another disagreement when Field Marshal Alexander announced that a New Zealand commander had received the surrender of the German garrison in the city and was in occupation of the port.

The Yugoslav forces issued a bulletin asserting that the port "could not have been occupied" by the New Zealanders because it was "liberated by the Yugoslav army after bloody and bitter fighting."

MISSING MAN FOUND IN LAGOON

The body of Joseph Scholer, 41, of 1276 Devon av., who was reported missing April 14, was found yesterday in the east lagoon in Humboldt park. His brother, Theodore, of Morton Grove, identified the body.

Nazis on Way to Danish Prison Camp

[Acme Telephoto: By Radio.]

German soldiers, part of the thousands who surrendered unconditionally to the allies in Denmark, march unarmed thru Copenhagen street on way to concentration camp.

BRITISH CHASE NAZIS FLEEING INTO AUSTRIA

Pass Thru Caporetto, Cross Isonzo River

ROME, May 5 (AP)—British 8th army troops sped thru Caporetto and crossed the Isonzo river two days ago in their pursuit of demoralized German troops withdrawing into Austria 18 miles beyond, a special war bulletin announced tonight.

Caporetto, scene of an Italian defeat in World War I., is 42 miles north of captured Trieste at the head of the Adriatic, and the British troops were racing along the northwestern edge of the Yugoslav frontier.

Balkan air force planes pounded tattered Nazi columns fleeing out of northern Yugoslavia yesterday, an earlier bulletin disclosed.

Spitfires Rake Trains

Spitfires raked trains between Kranj and Bled and Marauders bombed a rail line southeast of Zagreb, Croat capital.

Referring to the situation at Trieste—a city whose possession is disputed by Italy and Yugoslavia—tonight's special war bulletin said that 2,500 troops were taken there by New Zealand troops when the enemy garrison surrendered.

"The division proceeded to clear up and occupy the dock area in Trieste while Yugoslav troops took over the remainder of the town," the bulletin added.

Roar Into Brenner Pass

COLLE ISARCO, Italy, May 5 (AP)—Troops of the United States 7th army who advanced eight miles into Italy yesterday and linked up with the American 5th army pushing north, roared into the Brenner pass in a 10 mile long armored column with all lights ablaze, and were gravely saluted by German soldiers still guarding bridges.

Among those in forward jeeps in the 7th army column were Capt. Don Herbert of Huzel Park, Mich.; Corp. Russel Geary of Farmington, Mich.; Pvt. Harry Dunn, 2947 W. Fillmore rd., Chicago, and Pvt. Joseph Hybs, 4940 S. Winchester st., Chicago.

NAZIS TRY DEAL IN VAIN BEFORE GIVING UP LINZ

BY HAL FOUST
[Chicago Tribune Press Service]

LINZ, Austria, May 5—This capital of the upper Danube, the Vienna of western Austria, has surrendered to the United States 3d army. The Germans destroyed their anti-aircraft guns, used as artillery in the backbone of the defense, before capitulating.

The 11th armored division was used by Brig. Gen. W. A. Holbrook and, supported by artillery and infantry, took a 24 hour shelling and met light fire at a road block outside the city before surrender.

Yesterday afternoon the mayor of Linz sent an emissary to Lt. Col. R. B. Franklin, in command of a battalion of the 155th artillery, offering to surrender the city if the German troops would be permitted to evacuate to the east to meet the Russians reported coming up the river. The colonel rejected the offer, but halted fire for two hours for the foe's decision.

Nazis Open Fire

At the end of the two hours German 88s opened a heavy bombardment of the Americans. There were light United States casualties.

GI's, hearing broadcasts that the war was ending, shrugged in their cover during the shelling.

"It would be a hell of a note to get killed in the last shooting of the war," said Pvt. Frank Neuberg, 6506 28th pl., Berwyn, Ill.

"It seems nuts," said Tech. Sgt. Francis J. Chambers, 2055 Byron st., Chicago, "for any one to get hurt when the war is already won."

"Some one ought to tell those damn fools that the war is over and to stop shooting," said Brandman T. Sullivan, 7259 Monroe st., Chicago.

Advance Toward City

After yesterday's fiasco at negotiations, armor and infantry at dawn this morning began a cautious advance toward the town. Soon thereafter a second emissary, Gauleiter Franzaner and an interpreter reported to Col. Franklin under a flag of truce, again seeking terms. Gen. Holbrook ordered the advance to continue while negotiations were under way.

Three hours later infantry and armor made a final dash into the city without receiving fire, and several hundred prisoners were taken.

Other Chicagoland residents noted in the advance were Corp. Virgil C. Chapman, Momence, Ill.; Tech. 5th Grade Leo D. Finn, Cedar Rapids, Ia.; Capt. Martin Cooper, Fairbury, Ill.; Tech. 5th Grade Frank R. Gillman, Oak Hill, Ill; Tech. 5th Grade David Vivian, 5513 N. Mulligan av., Chicago, on leave from the Tribune mail room staff; Staff Sgt. Henegan, 4700 Jackson blvd., Chicago; Tech. Sgt. Andrew Korsky Jr., Rockford, Ill., and Pvt. Donald Drudge, Goshen, Ind.

ADOLF HITLER STREET NOW CALLED 'KAPUT STRASSE' IN BERLIN

MOSCOW, May 5 (AP)—Long lines of Germans are forming in Berlin at portable field kitchens rushed up by the Red army, and in other areas starving Berliners are digging in the ruins for the carcasses of horses, Russian accounts from the capital said today.

An Izvestia correspondent said the first expression he heard from every German was "Hitler is kaput," and the second was "Bread, bread, please some bread."

Germans tore down most of the street signs in their retreat thru the city, he added, and Berliners are not coöperative in helping Russians find their way.

A soviet camera woman writing to her mother said she was living on Adolf Hitler strasse, now called "Kaput strasse."

Open Monday Night
Suits
SALE
CLEARANCE
Suits accumulated from our Spring stock reduced. Suits can be worn all year around.

Made to Sell	NOW
$20-$25 Dressy Suits	$15
$55 Gabardine Suits	$35
$35 Dressmaker Suits	$25
$20-$25 Sport Suits	$15
$25-$30 Dressy Suits	$20
$45-$55 Dressy Suits	$30
$20-$25 Tailored Suits	$10
$55-$65 Dressy Suits	$35
$25-$35 Plaid Suits	$20
$20-$25 Eton Suits	$15
$40-$45 Wool Suits	$25
$35 Wool Suits	$25

LEEDS, Inc.
222 N. Michigan Ave.
½ Block North of Lake St.

Russeks
Open Monday noon to 9 p. m.

Linen-Pretenders... Airtone spun rayons that look just like linen. In a deep-throated dress with appliqued shoulders, blue, gray, luggage or black, $22.95. A bow-throated dress with embroidered pockets, pink, blue, lime, gray. 10 to 18, $25. Second Floor.

Russeks
RUSSEKS—200 NORTH MICHIGAN AVENUE—AT LAKE STREET

MONDAY—9 to 9

Evans First CLEARANCE
SUITS, COATS and TOPPERS

Every keen buyer will appreciate the great opportunity involved in this Evans Clearance of 240 Spring Suits, Coats and Toppers. Due to unforeseen delay in the market they arrived too late for early season selling. Because it is against Evans policy to carry fashions from one season to another we offer them to you in a Clearance—at amazing reductions.

You Save $15 to $20

35 SUITS, COATS and TOPPERS formerly $29.95, now $20
52 SUITS, COATS and TOPPERS formerly $39.95, now $25
97 SUITS, COATS and TOPPERS formerly $49.95, now $35
56 SUITS, COATS and TOPPERS formerly $59.95 to $65.00, now $45

AND MANY OTHERS AT EQUALLY IMPRESSIVE REDUCTIONS

We Invite You to Open an Evans Charge Account

EVANS CLOTH COAT and SUIT SALON 2nd Floor . . . 36 S. STATE ST.

PECK & PECK

Buy it to keep . . . genu-ine Panama

It's like buying sterling silver . . . it's an investment. You get a lot of good out of it, and then leave it to your daughter. The wonderful, simple, childish bowler, with navy, brown, green or black bands; and for all summer long, it's 10.95.

660 NORTH MICHIGAN AVE. • 28 SOUTH MICHIGAN AVE., CHICAGO
702 CHURCH ST., EVANSTON • 736 N. MILWAUKEE ST., MILWAUKEE

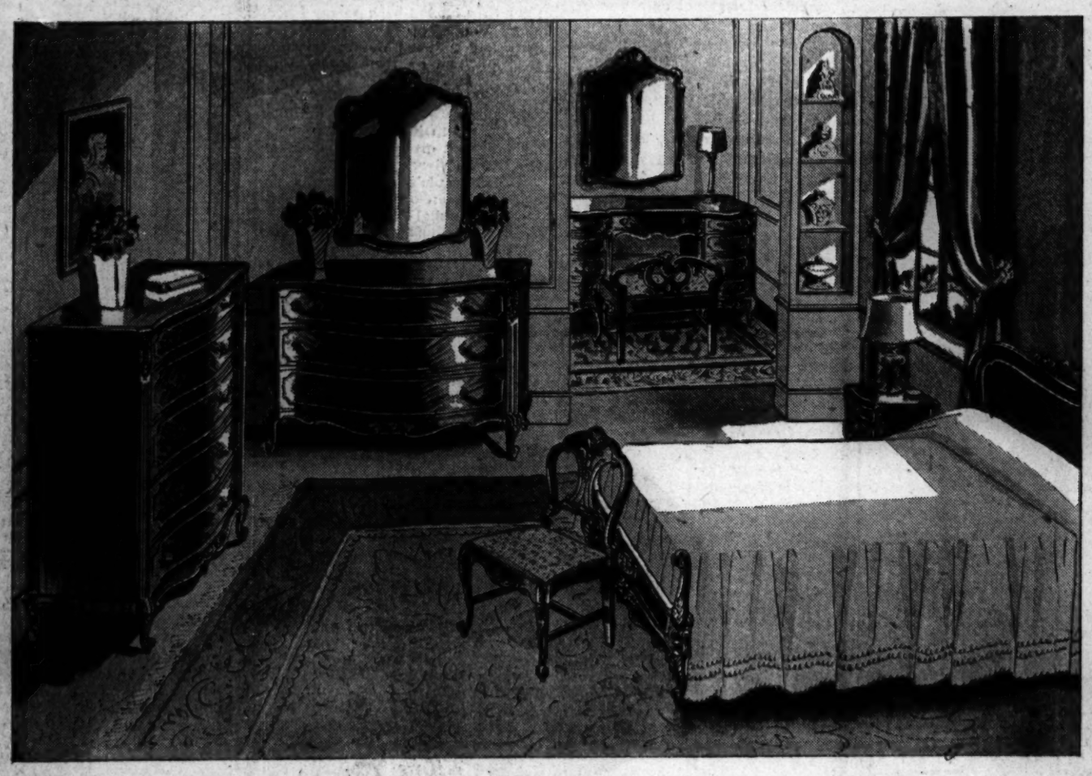

Ninetieth Year
TOBEY FURNITURE
Established 1856

This bedroom set has richly figured mahogany surfaces with carved framing of fine cabinet hardwood. Even the back posts of the dresser, chest and vanity are carved, a feature characteristic of quality furniture. Pieces are the size that decorators prefer for average bedrooms.

Full size bed, dresser, vanity, chest, stand, chair, bench. Seven pieces, $592
Bed, dresser, chest, stand and chair, 5 pcs., $417.

121 South Wabash Avenue Opposite the Palmer House
OPEN MONDAY NIGHT

PLASTI-COTE
Texture Finish — Apply with a trowel. Non-flowing, moldable wall covering. Covers cracks and blemishes. Gallon, $3.75.

In 12 Lovely Colors Plus White, Ivory
CELLO-NU
The Amazing Synthetic-Resin Paint
ONE COAT COVERS

CELLO-NU is a resin-based paint that lets you give your home, inside and out, a beautiful, resilient finish that is tough, fadeproof, waterproof, and resistant to gas and fumes. It is made with Chinawood oil.

CELLO-NU leaves no brush marks. It's fun to apply. EXTERIOR—One coat covers wood, concrete, brick, stucco, masonry; 12 colors and white. INTERIOR—For walls and woodwork, hard, tile-like finish in 4 lovely colors, including white and ivory. Can't be thinned with water. Stands numerous washings.

CELLO-NU CLEAR Floor Finish — Non-skid, banishes waxing, polishing. Remarkably durable. In 10 colors and clear.
Qt., $1.95 Gal., $6.75

CELLO-NU Waterproofer—Penetrates, covers, banishes waxing, polishing. Remarkably durable. In 6 colors and clear.
Qt., $2.20 Gal., $7.50

EXTERIOR CELLO-NU ONLY $5.95 per gal.

Qt., $1.85

Write, Phone or Call
Open Mondays to 9 p.m. Other Weekdays to 6 p.m. DELIVERY FREE
CELLO-NU PRODUCTS
65 East Lake Street Chicago 1 RANdolph 0047
6527 S. Halsted Street, Chicago 21
4072 Milwaukee Avenue—24 State Street, Hammond, Indiana
South Side Store Open Thursdays and Saturdays to 9:30 p.m.
Other Weekdays, 6 p.m. Free Parking in Rear

Mandel's Monday Store Hours, Noon to 9 P.M.

they're washable cotton!
they're houndstooth patterns!

they're WINGS sport shirts!

Washable as your finest handkerchief and in your favorite houndstooth pattern. Convertible collar to wear with or without tie. Navy on blue; navy on red; navy on yellow; brown on tan. See them tomorrow!..... $3.50

Men's Furnishings . . First Floor . . Wabash

MANDEL BROTHERS

FORMER FRENCH CHIEFS SET FREE BY U. S. FORCES

Liberated from Castle in Austria

ITTER, Austria, May 5 (AP)—Former French premiers Edouard Daladier and Paul Reynaud and Generals Gamelin and Maxime Weygand were freed from months of German political imprisonment today when two battalions of the 36th "Texas" infantry division fought their way into Itter Castle.

[The British radio reported that Kurt Schuschnigg, former premier of Austria; Leon Blum, former premier of France, and Martin Niemoeller, famous anti-Nazi German pastor, were rescued by the Americans near the Brenner pass, after having been removed from the same prison that housed Daladier, Reynaud, Gamelin, Weygand. In Paris it was announced that Andre Francois Poncet, former French ambassador to Berlin and Rome, had been liberated by French troops in south Germany. Albert Sarraut, former president of the French council, and Francisco Nitti, president of the Italian ministerial council, also were freed.]

Jean Borotra Also Freed

Among others freed was Jean Borotra, former tennis champion, who, in a melodramatic fashion, got out of the castle at noon to bring word to American troops of the plight of those imprisoned.

Elements of the 12th armored and 103d "Cactus" divisions and the 753d tank battalion figured in the release of the famous figures. Tonight they were en route to an American general's command post for a conference and dinner.

The Americans lay at a farmhouse in the woods just below the castle at 2 p. m. when Borotra came up the road to tell how a German 88 gun had knocked out a tank which had made its way to the castle last night and had shelled the castle this morning. He led a company back up the road to surround the Germans.

To get to the Americans he waded a river, posed as a refugee, and came thru the German lines.

Brief Fight at Castle

It took two hours to get to the castle, and there was a brief splurge of resistance in the little settlement that nestles almost at the castle gate. It was subdued quickly, however, and the Yanks rushed, to be greeted by Daladier and Leon Jouhaux, head of the French trades unions, who were standing in the doorway, surrounded by 15 German soldiers.

Others freed included Mme. Weygand, Alfred Cailliau and his wife, who are De Gaulle's brother-in-law and sister; Michel Clemenceau, son of the World War I. French premier; Mme. Augusta Bruchlen, secretary to Daladier; Col. Francois de la Rocque, head of the French Socialists, who was arrested by the Germans in 1943 on an espionage charge; Mme. Christine Mabire, secretary to Reynaud, and Marcel Grainger, a brother of Gen. Giraud's son-in-law.

Most of the prisoners said they had been in the castle for two years after periods in the infamous Oranienburg camp, at Homburg, and elsewhere. All were in good health and said they had been well fed since coming to Itter castle.

Reynaud said he was kept in solitary confinement in Oranienburg for five months. He protested repeatedly and finally was brought here.

All had been keeping voluminous notebooks, and Reynaud said he planned to write a book on his experiences. Daladier said he intended to write a history of the war.

DALADIER NOW IS 60

Berlin announced April 5, 1943, that Daladier, now 60, and Gamelin, 72, had been removed to German prisons to prevent establishment of a "counter-government" under allied auspices. Both had been held by the Vichy government of Marshal Petain from shortly after the defeat of France in 1940.

Reynaud, also arrested by Vichy in 1940, was taken by the Germans after the allid invasion of North Africa in November, 1942.

Weygand, who remained loyal to the Vichy government after his defeat in the field, also was arrested in November as a hostage for Gen. Henri Giraud, who had escaped from a German prison and joined the allies.

Daladier was premier of France at the outbreak of war, Sept. 3, 1939, and was one of the unhappy men of Munich who with the late Prime Minister Neville Chamberlain of Britain arranged the Czechoslovak "settlement" in September, 1938.

Borotra was his country's star of the Davis cup tennis tournaments. He commanded an artillery battery in 1939-'40 in the French army. Under Vichy he was named director of sports. However, in December, 1942, he was reported arrested along with former Premier Edouard Herriot, who was liberated recently by Russian forces. The reason for his arrest was not disclosed.

Liberated

(Story in adjoining column)

Former French Premiers Edouard Daladier (left) and Paul Reynaud, also set free in Austria.

French Generals Gustave Gamelin (left) and Maxime Weygand, freed by allies from castle at Itter, Austria.

FRENCH ASSAIL MURPHY AS AID TO EISENHOWER

BY ROBERT SAGE
[Chicago Tribune Press Service]

PARIS, May 5—French uneasiness over the presence of Robert Murphy, long the United States consul general in Paris, at the side of Gen. Eisenhower as the latter's political adviser on German affairs, was voiced today in a long editorial published in "Combat."

"In our opinion, Mr. Murphy is the incarnation of a policy that is most detrimental both to the United States' prestige in Europe and to the real interests of the French," said the newspaper, mouthpiece of the resistance movement.

Say He Protected Rigaud

Murphy was singled out as the most immediate illustration of "the spirit and methods" allegedly prevailing in the state department now as in the days of Vichy and Adm. Darlan's rule in North Africa. The paper remarked that when Marshal Petain comes before the high court of justice his best defender will be Adm. William D. Leahy, former United States ambassador to Vichy—whether the latter is present or absent.

But the bulk of Combat's arguments is based on Murphy's alleged protection of Jean Rigaud, secretary for foreign affairs at Algiers under Darlan and later indicted by Gen. de Gaulle. Rigaud's role in North Africa remains ambiguous, but for months he has been under attack by the entire resistance press, which insists that after preparing the American landings with Murphy he jailed the De Gaullists who worked with him and conspired to set up an authoritarian or monarchist government.

"Not a Happy Role"

Combat, citing evidence of an American journalist, said that it was due to Murphy's protection that Riguad was able to escape from house arrest in Morocco, cross thru Spain and return to France unmolested.

"What does that prove?" the paper asked. "It proves that the role of Robert Murphy is not a particularly happy one. At Vichy he participated in innumerable deals, whose price to us was to have Darlan in power in Algiers. There is no doubt that Mr. Murphy is an energetic and clever man who is convinced that he loves France. But what does he know of France? A few drawing rooms and few business men."

1,890 LIBERATED YANKS ARRIVE IN U. S. FROM REICH

New York, May 5 [Special]—Grim as they recounted their experiences in Nazi prison camps, 1,890 liberated American war prisoners returned from Europe today and were taken at once to Camp Kilmer, N. J., prior to receiving furloughs.

Bitterest of the men, were those from the camp at Bad Orb, where they said the "food was lousy," sanitation was nonexistent and heat was omething the Germans supplied only for themselves.

Pvt. Harold Brummer, of Fairview, N. J., said he thought it would be great to be assigned to guarding Nazi prisoners held in this country, and Pfc. Leon Horowitz, 20, of Brooklyn, bared a leg mottled with scars. "The lice did that," he said.

Besides the prisoners, 1,342 wounded men and 2,677 troops were returned on the same transports.

BANDIT BINDS THREE, TAKES $67

A red haired holdup man who bound Mrs. Wanda Kowaleszyk and two customers with adhesive tape in Mrs. Kowaleszyk's beauty shop at 2112 Division st. yesterday afternoon obtained $67, Mrs. Kowaleszyk told police.

COVERED WAGON

Buy More War Bonds and Stamps

BENSON RIXON

THEY'VE COME BACK FOR 58 YEARS

And you'll come back, too! At least we believe you'll be like the thousands of other folks who have . . . they wanted fine merchandise and friendly, helpful service . . . and finding it, came back . . . again and again! If you're the kind of buyer who wants the most in style, comfort, value and quality . . . if you want friendly service and helpful guidance . . . then any one of the four conveniently located Benson & Rixon stores is the place to come . . . and we're sure you'll come back!

Here is a value that merits special mention and your immediate attention.
100% All Wool Worsted and 3 Ply Worsted Twist Suits, $34.50

Neighborhood Stores Open Thursday and Saturday Evenings

BENSON & RIXON CO

230 So. State St., 4824 Broadway, 1301 Milwaukee, 1040 Lake St., Oak Park

FREE

WOOL or FEATHER COMFORTERS OR PILLOWS
Made to Order Free
. . . with purchase of ticking or sateen here. Bring in mother's old wool or feathers.
This offer for limited time only!
HERE'S WHAT YOU GET:
• Feathers Cleaned and Sanitized!
• Wool Cleaned and Renovated!
• Choice of Many Coverings Here!
• No Charge for Making!

ROGERS DEPT. STORE
5613-15 BELMONT AVENUE

Phone BERK. 8770
Our man will call and make estimate
FREE PICKUP AND DELIVERY

Because Chicago Tribune correspondents in Washington and thruout the world watch day to day developments vigilantly, doing their own fact finding, Tribune readers are fully and immediately informed of every important happening.

SOLDIER 'LOST' 6 MONTHS FREED BY PATTON ARMY

Pvt. Fred G. Koenig Jr., 24, who was reported missing Dec. 16 in the battle for the Ardennes, was taken prisoner and now has been liberated by Gen. Patton's 3d army, he wrote yesterday to his wife, Viola, of 319 10th av., Maywood, and his parents, who live at 3245 Warren av. He related in his letters that he lost 45 pounds, dropping to 130 while a prisoner and that he had "plenty to say" about atrocities in German prison camps.

Pvt. Fred G. Koenig Jr.

Hospitalized soldier—recently returned from battle zone—selects records he wishes played by Gray Lady at Chicago's Gardiner General Hospital.

How You Can Make Wings Grow on a Yank's Wheel Chair during Music Week

YOU have to visit the wards of a War Veterans' Hospital to appreciate fully what it means to these boys to be back home again. . . . To lie between cool sheets . . . to feel comforting, able hands . . . to have the right food—and enough of it. . . .

And yet they need more . . . something within to lift troubled minds above their terrible yesterdays. . . . And for this, Music has often proved a priceless medicine. . . . You should see battle-weary eyes light up when someone puts on a phonograph record . . . a Strauss Waltz, a Bing Crosby hit, the *Largo* from the *New World Symphony*. . . . Share your musical pleasures of Music Week by sending record album sets or a number of single records to the men in the various government hospitals nearby. . . . Music will put wings on their wheel chairs . . . help shorten the long hours of convalescence.

THERE ARE SIX MILITARY HOSPITALS IN CHICAGO AND ITS IMMEDIATE ENVIRONS

We will gladly furnish you with the addresses of these hospitals—the present "homes" of thousands of the silent heroes from the African, Italian, Norman, German and Pacific campaigns. These men, waiting here for the return of health, eagerly welcome your gifts of music. . . . If you wish, we will help you make a varied selection of records that the boys are sure to like.

SEND RECORDS TO THE BOYS IN CAMPS AND HOSPITALS

LYON & HEALY will pay the cost of delivering Records to any Camp or Hospital (in the United States) to which you want to donate records.

Lyon & Healy
In the Loop, 243 S. Wabash
On the Avenue, 842 N. Michigan
In Evanston, 613 Davis
In Oak Park, 123 North Marion

ANY MAN CAN BE TALLER

IT'S EASY...JUST WEAR ELEVATORS* TRADE MARK
HEIGHT-INCREASING SHOES
"YOUR PERSONAL PEDESTAL"
*TRADE MARK OF STONE TARLOW CO., INC.

$12.95

Elevators have the style, fit and finish of custom-made shoes. Try on a pair.

Styles for civilians or servicemen!

WRITE FOR FREE ILLUSTRATED BOOKLET
Mail orders will receive prompt attention.

O'CONNOR & GOLDBERG
205 S. State St., Chicago, Ill.
Please send me ____ pairs of Elevators ... size ... in ☐ brown, ☐ black. Ration coupon with ☐ money order or ☐ cashier's check enclosed.
Name _____
Address _____
City _____ State _____

O'CONNOR & GOLDBERG
205 SOUTH STATE STREET

OPEN MONDAY FROM 12 NOON TO 9 P. M.

ROTHMOOR COATS AND SUITS
for luxurious style & quality that really save
$49.95 to $65

That's a large order . . to give you all the luxurious style and quality you could hope for . . and money-saving, too. But Rothmoor does it . . with their sturdy long wear . . in all of these new short coats, long coats, companion coats for your suits . . and in these new one-button cardigan suits, gabardine suits and all wool crepe suits

Coat sizes 10 to 44, half sizes 33 to 43, jr. sizes 9 to 15—5th floor; suit sizes 12 to 20, 33 to 43—7th floor

MAURICE L ROTHSCHILD
State at Jackson

Chicago Store Open Monday, 12 Noon to 9 P. M.

Evanston, 12 to 9:30. Oak Park and Gary, 9:30 to 5:30

19.95

A Gay Summer Suiter

. . . full of color appeal and as cool as it looks! Eyelet embroidered organdy dickey and cuffs are removable. Butcher rayon in red, lime or pink; 9-17; 10-18.

FIFTH FLOOR

No mail or telephone orders, please

THE HUB
Henry C. Lytton & Co.

THERE IS NO SUBSTITUTE FOR EXPERIENCE

YOUR OLD SUITE
RESTYLED and UPHOLSTERED
ONLY $49.50 SOFA AND CHAIR
3 GENERATIONS OF FURNITURE EXPERIENCE IS YOUR ASSURANCE OF GOOD WORKMANSHIP

Your choice of cover included in all of our prices. Ask to see our MOHAIRS, FRIEZES, BROCATELLES, all at special prices. You will love your old suite when it comes back completely restored in a smart, new cover, ready for years of service. We use Steel Webbing—it lasts a lifetime. Upholstering "does not cost"—IT PAYS!

Style changes at reasonable extra charge. Minor Changes Free.

Other fabrics at $58.75 to $99.50 and up.

We operate our own modern factory.

All fabrics on hand—no waiting for questionable deliveries

SLIP COVERS Made to Order; Rapid Delivery Guaranteed

TERMS: NO INSTALMENTS TO PAY UNTIL 7 WEEKS AFTER ORDER IS PLACED

FREE ESTIMATES RANdolph 0632 0633 0634
Sun. and Eve. Phone Drexel 4200

UNION SHOP

5-YEAR WRITTEN GUARANTEE
Refinishing Department. We refinish anything any color.

Refinishing is our business and our pleasure!

LIKE-NU RE-UPHOLSTERING COMPANY
206 WEST LAKE

DRY UP WET BASEMENTS

Amazing waterproof cement paint seals moisture out of damp walls. Bondex bonds with the wall—sealing tiny cracks and pores. Easy to apply with brush or spray. Dry up that leaky basement at low cost.

BONDEX Waterproof CEMENT PAINT

FOR CONCRETE, STONE, CEMENT OR CINDER BLOCK SURFACES—WATERPROOFS FOUNDATIONS, TOO

382

Phone or Write
THE REARDON COMPANY,
1444 West 37th Street, Lafayette 1401,
for Name of Nearest Dealer

Waterproof with **BONDEX**

SUBSCRIBE FOR THE TRIBUNE

EUROPE'S WORST WINTER LOOMS DESPITE PEACE

Food Shortage Seen as Most Acute

SUPREME HDQ. ALLIED EXPEDITIONARY FORCE, Paris, May 5 (AP)—Europe, which had been a battlefield for five and a half years, comes to the end of the firing confronted with the grim specter of a continent with a food shortage which probably will mean more acute and widespread hunger in the first winter of peace than in any winter of war.

The war continued too far into the spring for Europe to feed herself thru the coming winter from her own crops and produce.

There is yet time for some planting which will help to meet the needs.

But with farmlands still deadly with mines, with power driven equipment gone and horses virtually vanished and with 8 to 10 million displaced Europeans still in Germany alone the yield will be too small.

Europe never fully fed herself. It is regarded by relief and rehabilitation officials here as unlikely that this year's farm yield will be more than 50 per cent of normal.

Holland, Poland Hit Hard

With an even spread of that yield there still would be want. Because of a transport breadown and international inequalities it is obvious there is no even spread.

Worst hit undoubtedly will be Holland and Poland, but France and Greece also will suffer.

Food from America already has started coming in. It has helped feed Britain. It has come in a thin trickle to France and Italy and Greece. An even thinner trickle has been dropped by air into Holland.

But there is neither specific commitment nor definite assurance to what extent the allies all together will be able to fill the gap between what Europe produces and her minimum needs.

The UNRRA provides only the medium thru which the supply of food can be arranged.

Germans to Get Least

Military government officials who will have charge of the food distribution in the western allies' zone of occupation have declared the Germans will get a diet only slightly over one-half the standard which they will try to maintain for the liberated countries.

The normal average peace time food consumption in the United States is between 2,500 and 3,000 calories a day and American troops in the European theater received 5,000 calories a day. The ratio planned by UNRRA is 1,150 for Germans and 2,000 for liberated countries.

The German diet is coming from what is left—and for as long as it lasts. It is estimated that total food stocks in storage and on the farms in Germany will not last beyond fall.

That means she must feed herself thru the winter from this year's crop. Most of these crops were either ruined or never planted.

Even before their collapse Gen. Eisenhower called upon the Germans to plant every available seed and till every available acre to save themselves from what might otherwise be outright starvation in such industrial sections as the Roer plateau and the Ruhr valley. Response to that request has been only moderate.

Holland is in the most tragic position. Starvation is there now. And with almost 50 per cent of the oldest and most intensively farmed land inundated by salt water, she not only has no hope of feeding herself now but no chance of normal crops for several years.

Italians Sentence Two Collaborationists to Die

ROME, Italy, May 5 [Reuters]—A military tribunal here today sentenced to death Armando Testorio and Franco Sabelli for having collaborated with SS troops and having tortured and sent to death many Italians during the German occupation.

Hitler's Bavarian Chalet Burns

(Story starts on page 1)

[Associated Press Wirephoto: From Signal Corps by Radio Yesterday.]

Two 7th army Yanks tear down German flag from Nazi leader's mountain home at Berchtesgaden. The building was set on fire by guards, who fled as Yanks approached.

U. S. FLAG WAVES OVER RUINS OF HITLER'S CHALET

Nephew of Goering Gives Self Up

[Continued from first page]

flag raising, Col. Heintges' party was held up for a quarter of an hour by French tanks which blocked the road to the eagle's nest. While he was talking the 7th regiment's battalions lined up and the flag was hoisted. The Americans had taken the town, and no one was going to prevent their observance of the occasion.

Pvt. Clarence Timander, 5425 N. Campbell av., Chicago, Ill.; Pvt. Eugene Melvin of West Frankfort, Ill.; Sgt. Robert Walker of Beardstown, Ill., and Pvt. Lawrence Russeau of Ann Arbor, Mich., were among the Yanks at the flag raising.

There wasn't much to say, but there was much to see. Only 200 yards away was the chalet Hitler built, now gutted by allied bombs. Flames were still dancing on the steps and in the corridors.

No Glass in Windows

Once there had been a vast room and the great window which looked out on the Bavarian Alps and Austria. Hitler had been fond of standing at that window or with his back to it, to gloat with his colleagues over their victories or to berate emissaries who came pleading for peace. There was no longer a fragment of glass in it—just a big rectanglar gap.

Lovely was the view of the blue and snow tipped Alps and the chasms and the forests of pine and fir. And that vista external was the perfect contrast for the evanescence of Nazism.

The rooms on the first and second floors were bare and ruined. There wasn't even a fragment of the rugs Hitler is reported to have chewed in his frenzies. Whatever adornments once hung in these rooms had been removed.

Cellars Are Intact

The subterranean section of the house was intact. The stone steps led down more than 150 feet. There were the air raid shelters and the stores. The power plant was still operating and the underground labyrinths were well lighted.

The 1st battalion of the 7th regiment led the way into Berchtesgaden from the northwest yesterday and the 3d battalion came in shortly afterward from the north. Their progress from Salzburg, 17 miles away, had required about four hours, the opposition being mainly from road blocks and small groups of SS [elite guard] troops. The regiment has taken nearly 10,000 prisoners in two days.

HELD IN KILLING OF COUSIN.

George Ware, 32, Negro, of 673 Kennard st., Waukegan, was held by Waukegan police yesterday for the fatal shooting of his cousin, James Hill, 38, of 885 Market st., Waukegan, in front of the Lake Breeze refreshment stand.

Dramatic Meeting

[Associated Press Wirephoto.]

Lt. Amon G. Carter Jr., freed after more than two years as German prisoner, meets father, a Fort Worth, Tex., publisher, in Germany. The elder Carter is touring the war front with editors.

AT 83D DIVISION COMMAND POST, Germany, May 5 (AP)—Lt. Amon G. Carter Jr., a prisoner of the Germans since Faid Pass, Tunisia, more than two years ago, was reunited here today with his father, publisher of the Fort Worth [Tex.] Star-Telegram. Carter Sr. is making a tour of the front after visiting atrocity scenes.

Young Carter's first words were "Here I am, dad." He promptly started figuring out how to get his buddies out of Luckenwalde prison, from which he was liberated by a special patrol sent to get him in time for the reunion.

Overcoming visible embarrassment before the party of army personnel and press representatives, he kept saying not only to his father but to the general officers present: "We've got to go back and get those other fellows. They're worried about the Russian-German fights going on all around them and we've got to get them."

Spaniards to Be Given New Fundamental Law

MADRID, Spain, May 5 (AP)—Freedom of speech and worship and the right of habeas corpus have been granted Spaniards, the Spanish government announced tonight. Foreign Minister Jose Felix Lequerica handed foreign correspondents the text of "the fundamental law" which was approved yesterday by Generalissimo Franco's cabinet and lacks only expected parliament approval to go into effect.

BURNS FATAL TO WELDER

Adam Vigulis, 60, of 1906 S. Peoria st., a welder for the Link Belt company at 300 W. Pershing rd., who was severely burned April 5 when a pipe burst and showered him with molten metal, died yesterday in Chicago Memorial hospital.

BONOMI REGIME IS ANTICIPATED TO QUIT SOON

ROME, May 5 (AP)—The cabinet of 72 year old Premier Ivanoe Bonomi which pledged to resign as soon as all Italy was liberated was expected today to step down next week, inaugurating a political tug of war.

Representatives of the committee of national liberation for northern Italy arrived in Rome today from Milan and will begin conferences Monday with national committee leaders regarding a new provisional regime until a definite form of government is created. It was headed by Rodolfo Morandi, a socialist, who said the north Italian group would demand formation of a government which would call elections to decide whether Italy should retain its monarchy.

Formation of a new government may be complicated by disagreement between national liberation committee leaders over the role of Prince Umberto.

WESTERN BLOC OF NATIONS STILL BEING DISCUSSED

[Chicago Tribune Press Service]

PARIS, May 5—Discussion was resumed in Paris political circles today concerning the western bloc of nations which would include Britain, France, Belgium, Holland, Luxemburg, and the projected Rhineland state.

Such a western bloc, or league of states, on Germany's western frontiers was categorically opposed by the Russians last fall. Since the Russo-Polish alliance, however, talk has been resumed of two barriers—one on the east and another on the west. Competent circles see this as a reversal of soviet policy.

The western bloc, as originally proposed, was to grow out of the Franco-British alliance. The Belgians, Dutch, and Luxemburgers were to come in later.

IDENTIFIES STREET CAR DEATH

The body of a man who died of a heart attack aboard a Lake st. car at Austin av., Friday night, was identified as that of Clarence Rost, 43, of 5147 Nelson st., an unemployed shoe clerk.

LENSES—FRAMES SIGHT TEST

All for **8.95**

Ful-Vue Frames

Let Carson's fit your glasses

★ Extraordinary value of lenses, frames and sight test. For reading or distance.

★ New fleshtone zylo frame reduces breakage to a minimum. Smart ful-vue frame.

★ Accurately and comfortably fitted to your eyes after a careful eyesight test.

Consult Dr. Klein for correct glasses.

Precision Optical Service

Registered Optometrist

CARSON PIRIE SCOTT & Co.

Optical Section, First Floor, Wabash.

TODAY'S BEST ***Buys in Diamonds***

OUT OF PAWN

Our Guarantee
We will refund purchase price within five days if you are not completely satisfied.

1.63 carat beautiful, very fine quality sparkling blue-white modern cut diamond, set in distinctive palladium mounting with four large, brilliant side diamonds. Priced far below original cost, it is today's BEST BUY, ONLY..... $825
Federal Tax Additional

Many other fine Diamond Rings, Brooches, Bracelets, Watches, etc., at equally low prices. From $5.00 to $10,000.00.

ILLINOIS STATE PAWNERS ASSOCIATION LTD.
140 N. Dearborn, 2nd Fl.

LOANS ON DIAMONDS AND JEWELRY

MONDAY—12 NOON TO 9

"Think of Mother"

Sizes 38 to 52

Shantung rayon negligee . . . rippling with ruffles to its bow-tied waist . . . in delightful colors of lime, melon, sky-blue, or aqua.

12.50

Order by Mail or Phone Monday 10 A. M. to 9 RANdolph 9800

MAIN FLOOR

Lane Bryant
101 N. WABASH AVE.

For Monday

GOLDBLATT BROTHERS

Men's and Boys'

HALF SOLES

Sturdy oak leather, expertly attached to your shoes. Up to size 11. **1.29**

Women's and Children's

Fine oak leather half soles expertly attached to shoes. **99c**

Hats expertly cleaned and blocked. **79c**

Shoe Repair, State Street Basement. Also Neighborhood Stores

PIANOS WANTED

GRANDS
SPINETS
MIDGETS
UPRIGHTS

Spot Cash!

ATLAS PIANO CO.
PHONE
DIVersey 2283 • SOUth Shore 74
ALL DAY SUNDAY CALL
ROGers Park 2894

I pay **More MONEY FOR YOUR DIAMONDS**

DIAMONDS ARE WORTH MORE TODAY. BEFORE YOU SELL, SEE Lloyd E. Eustis, PRESIDENT
PRUDENTIAL LOAN ASSN.
133 NORTH CLARK - MAIN FLOOR -

FURRIER

Experienced—practical all around furrier-designer and fitter to manage moderate size fur work room. Chicago retail store. Position permanent, salary commensurate with ability. State age, experience and salary desired.

Address L D 582, Tribune

CIGARETTES!

MACHINE fits into VEST POCKET—LADY'S PURSE—SOLDIER'S SERVICE KIT. Uses ANY tobacco or paper. Weighs 1½ ozs. Steel. By Mail—ONE DOLLAR—Agents Wanted

J. VERES, Dept. B., P.O. Box 3171
BRIDGEPORT 3, CONN.
Gummed Paper Makes 1,200 Cigarettes—$1.00

100 lbs. of waste paper will make 50 casings for 75 mm. shells. Speed victory by saving all your waste paper.

FINE CLOTHING *for* MEN *and* BOYS

We are proud...

of having grown and prospered with three generations of Chicago families . . . We are proud that we have become a "Father and Son Tradition." We will be proud to have him grow with us . . . as you did . . . as your father did.

FINE CLOTHING *and* FURNISHINGS
for MEN *and* BOYS
for MORE THAN FORTY-THREE YEARS

BUY MORE WAR BONDS THIS TIME

STARR BEST
ESTABLISHED 1903
11 *to* 15 NORTH WABASH AVENUE
Just North of Madison Street

USEFUL TREASURE . . . YOURS TO OWN

Mellow Color for Your Rooms

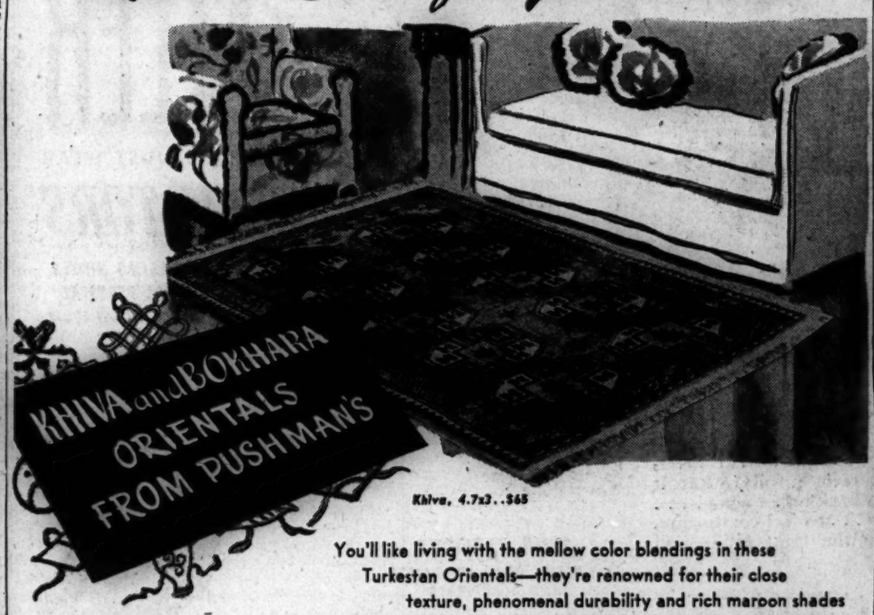

Khiva, 4.7x3..$65

You'll like living with the mellow color blendings in these Turkestan Orientals—they're renowned for their close texture, phenomenal durability and rich maroon shades which grow mellow with time, offering ever-increasing delight as they gradually assume a peach-bloom. See our delightful selection soon. Chosen from the many dramatic rugs we invite you to own, from Pushman's, where for 62 years knowledge and integrity have guided the purchase of fine Oriental Rugs.

SPECIAL DISPLAY
of Room and Scatter Sizes

KHIVAS

4.7 x 3.1	$ 75
9.5 x 7.5	150
10.6 x 7.3	275
13.6 x 8.6	450

BOKHARAS

4.1 x 3.1	$ 65
5 x 3.10	125
5.6 x 4	150
10.3 x 7	250

Pushman Bros.
16 South Wabash Avenue Near Madison
OVER 62 YEARS IN CHICAGO
Telephone CENtral 5767
Store Hours—Mon. thru Fri: 9 to 5:30; Saturdays: 9 to 1

Monday Store Hours, 9:45 to 5:45

Marshall Field & Company

mother's day

PANTRY HAMPER

Brim full of good things mothers love

This great big, beautiful wicker picnic hamper is gift packed with the following delicacies mothers don't ordinarily buy for themselves:

Canadian Lobster
Green Turtle Soup with Sherry
Chicken Liver Pate
La Creole Mushrooms
Fancy Pear Vinegar
French Dressing
Jumbo Green Olives
Pickled Walnuts
Ginger Conserve
Imported, Grated Coconut
Ming Orange Pekoe Tea

Ration-free, of course. Order early. If you can't come in, write or phone Personal Shopping. State 1000.

Point-free, of course. Order early. If you can't come in, write or phone Personal Shopping, State 1000

The Pantry—Ninth Floor

$10.50

NAZI FALL GIVES EUROPE A NEW STRATEGIC FACE

Russia's Power Widens, Col. Lanza Says

BY COL. CONRAD H. LANZA

Germany has disappeared as a military power. Fragments of the German army are fighting a hopeless battle. The European strategical situation has been profoundly altered.

There are now but two strong military forces in Europe, each dominant in its area. The Russians in the east, and the allies [Americans and British] in the west. The allies are maritime powers, whose fleets control all seas of the world. Russia is not a maritime power, but a continental one, with armies superior by far in numbers and equipment to any others.

Russia, not being a maritime power, could not invade the home territories of the allies should it want to. The allies can invade any country at any place and at any time. Whether they would want to or not is a question they can answer themselves.

Moscow Has Most Men

The allies have in Europe about 100 divisions. The Russian strength is secret and is estimated as between 300 and 550 divisions. The lower figure is greatly superior to anything the allies could assemble.

It is believed that Russia is dependent upon the allies for lend-lease supplies to equip its huge armies. It has recently been reported that President Truman has been advised to make this plain to the Russians, and that they need the allies more than the latter now need Russia, and that it would be better for Russia to go along with the British and Americans.

Be that as it may, it is not certain how much Russia is dependent upon the lend-lease supplies. She has at her disposal the Ural industrial region. Her Ukraine industries were destroyed by the war but are being reconditioned. How far this has gone is unknown. By conquest, Russia secured the Silesian area last February, and stated that the Germans had left that vast industrial area almost intact and capable of being placed in production almost at once. A minor industrial area exists in Romania, whose steel works have been of first quality.

Reds May Need No Aid

Russia has captured an enormous quantity of military stores from the Germans. With these and with what she can produce herself she may be in a position to get along without outside help. Her major requests for lend-lease appear to be for machinery quickly to restore her Ukraine area. This has not been furnished and may not be. This may delay reconstruction, but will not prevent it.

Russia has occupied large territories in Europe; so have the allies. The method of occupation is different and the results are different.

The allies have made a sincere effort, excepting of course in Germany, to organize a local government for the native peoples. The best success has been with France, which has done much to aid in the war and has a sizable military force fighting for the common cause, but not exceeding 10 divisions.

Italy has been the longest occupied, and has a small military force, not sufficiently large materially to affect the strategical situation.

Occupied Lands Need Aid

Greece is occupied by the British and for the moment is a liability and not strengthening the allied cause. Belgium is occupied and is loyal, but not in a condition to be of active help. The Netherlands is devastated and in no condition actively to aid the allies.

All the territories occupied by the allies need food and supplies that can be obtained only thru the aid of the maritime powers—the United States and Great Britain. They know this, and none has shown any desire to sever its relations with the allies.

Russia has occupied a greater amount of territory than the allies. In each country into which its armies have entered no time was lost in establishing entirely new governments favorable to Russia.

The three small Baltic states have been annexed. Their inhabitants are serving within the Russian ranks, and what resources they have are at Russia's disposal. The eastern third of Poland has also been annexed. The fact that the allies have not recognized this transfer of territory doesn't alter the fact. A small territory, the Carpatho-Ukraine, or Ruthenia, is slated to be transferred from Czechoslovakia to Russia.

Reds Hand Pick Rulers

Communist governments friendly to Russia have been hand picked and are functioning in the new Russian Poland, in Romania, in Hungary, and in Vienna. Russia's claim that the Polish Lublin government, really located at Warsaw, rules Poland and has an army fighting with the Russians, is entirely correct. The claim that it should, therefore, be recognized as the legitimate government of Poland is contested by the allies on the ground that the Lublin government, altho de facto in office, represents only an insignificant minority of the Poles.

A similar situation exists in Romania. There is no question but that the Russian controled government rules the country. Large Romanjan forces are fighting with the Russians in Slovakia and Austria. Hungary and Austria have not yet furnished troops to Russia as far as is known. That they will do so is to be expected.

In the same way that the military strength of Russia has been increased by these arrangements, the economics of the small countries has been oriented into the Russian system.

[Clearance of this article by the war department does not imply army endorsement of its factual accuracy or opinions.]

Yank Prisoners Hail Liberation from Moosburg Camp

[Acme Telephoto: By Signal Corps Radio.]

Part of the 14,891 American prisoners freed April 29 when the 3d army's 14th armored division captured Stalag 7-A, a German prison camp at Moosburg, Germany. In all, 29,284 allied captives were liberated. Numerous Chicagoans were among them.

EDITORS DEMAND PUNISHMENT FOR NAZI TORTURERS

PARIS, May 5 (AP)—A commission of American newspaper editors reported today it had reached the inescapable conclusion that German political prison camps were operated on a "master plan of calculated and organized brutality."

The 18 editors signing the report said they had convincing proof that "sadistic tortures too horrible and too perverted to be publicly described" were embraced in the Nazi system of operating these camps, and that murder was commonplace.

"For these crimes the German people cannot be allowed to escape their share of the responsibility," says the report. "Just punishment must be meted out to the outstanding party leaders, and the German general staff, to party office holders, to all members of the gestapo, all members of the SS. Simple justice and the future peace of the world require that all these, by virtue of their position, be indicted as war criminals."

PURSE SNATCHERS GET $11

A Negro snatched her purse, containing $11, in front of 1334 W. 63d st., Miss Ruth Gums, 736 Garfield blvd., told police yesterday.

GOLDBLATT BROTHERS
STATE STREET STORE ONLY

There's a Great Day Coming
Mother's Day, May 13th

Make Mom's Heart Sing with a Gift of

Records

A lasting gift, to give her a lift every time she plays them . . constant reminder of gift and giver. Choose from our large, inspired selection of records.

Musical show hits
Gershwin Melodies.....3.50
Bloomer Girl Album.....6.50

Orchestral suites
Gaite Parisienne 2.50
Enesco Rhapsody No. 1.....2.50

Toe-twinkling tunes
"After Dark" by M. Gould....3.50
Three Caballeros 2.75

Heart thrilling arias
Lakme "Bell Song" and Lucia "Mad Scene" by Lily Pons 3.50

Excerpts from operas
Scenes from Wagner Operas by L. Melchior.....5.50

Relaxing concertos
Brahms No. 2 B-Flat Major...6.50
Paganini No. 1 D-Major.....5.50

Records subject to Federal Tax

Records, State Street Store Only, Basement

NEW SECRET WEAPON, A PILOTED V-1 BOMB, CAPTURED BY YANKS

WITH THE U. S. 9TH ARMY IN GERMANY, April 26 [Delayed]—(AP)—One of the Hitler's last secret weapons, a piloted flying bomb, has been uncovered by the 9th army.

The 5th armored division captured a manufacturing plant near Daneburg. The ordinary V-1s were made there. A German major working in the factory expressed great surprise when he was led to a smaller building near-by and shown piloted bombs. He said he had not known of their existence.

The new weapon was like the V-1 except that, 12 feet from the tip of the warhead, there was a small cockpit inclosed in glass. It had an instrument panel, elevator controls and a light parachute.

Soviet Minister Leaves Uruguay to See Molotov

MONTEVIDEO, Uruguay, May 5 (AP)—Russian Minister Nicolai Gorelkin left by plane today en route to the San Francisco world security conference, presumably to see Soviet Foreign Commissar Molotov on what well informed quarters reported is an important mission. Gorelkin recently demanded that the government put a stop to anti-Communist comments in the Uruguayan press.

15 JAPS FLEE TO SWEDEN

LONDON, May 5 [Reuters]—The Swedish radio said a German auxiliary vessel arrived at Malmo today and landed 15 Japanese diplomats.

FIRST FREED U. S. NAVY PRISONERS SET TO GO HOME

A U. S. NAVAL STATION IN ENGLAND, May 5 (AP)—The first United States navy prisoners of war captured in the European theater of operations to be liberated are awaiting transportation home.

The six bluejackets, released after almost three years in German prison camps, are:

Lloyd E. Miller, Ranger, Tex.; Troy T. Winters, Corinth, Miss.; Carl R. Thompson, Prichard, W. Va.; John L. Moore, Richmond, Tex.; Richard Vaughn, North Charleston, W. Va.; and William W. Williams, Centerville, Mass.

The S. S. Carlton, on which they were serving as part of an armed guard crew, was torpedoed on the Murmansk run 300 miles north of Norway's North cape in June, 1942.

The ship carried tons of ammunition. They were among the few who managed to get off in life rafts before the ship sunk.

A German seaplane picked them up after 12 hours.

Delicious Sunday Dinners
CORNER HOUSE RESTAURANT
100 E. OHIO ST.

The 4 corners

The Ideal Gift *for*
MOTHER'S DAY
May 13th

She'll be thrilled and flattered to own such a striking beauty — Exquisitely and individually designed — flawless craftsmanship and super finish. There are many styles and shapes to select from.

Price from $6.00

All precious metal subject to 20% Federal Tax.

COMPACTS BY Elgin American

THE 4 CORNERS
First with the newest in Costume Jewelry
172 North Michigan Ave.

...at the BALDWIN

JOSE ITURBI

In "MUSIC FOR MILLIONS" and "SONG TO REMEMBER"

The fingers of this master find a tonal quality—a responsiveness, which permits the expressive interpretation that distinguishes the great artist.

when you hear ITURBI you hear a BALDWIN

Baldwin
323 S. WABASH AVE.

Buy War Bonds and Stamps

WW. KIMBALL CO.
A Great Name in Music for 88 Years
KIMBALL HALL—306 S. WABASH AVE.

Make Someone Happy with

RECORDS

NATIONAL MUSIC WEEK

MAY 6-13

NETCHER'S BOSTON STORE
State, Madison and Dearborn Streets

For Mom

The Prettiest Girl in the World

$15

Others $3.95 to $7.95

Monday Store Hours 12 Noon to 9 P. M.

An elegant hat . . . especially designed for YOUR best girl . . . for Mothers' Day May 13th. A Milan brim hat with dainty motif of white pique on the crown and a veil that's white polka-dotted. Really, it's just for HER.

FIFTH FLOOR—STATE.

Chicago Store Open Monday, 12 Noon to 9 P. M. *Evanston, 12 to 9:30. Oak Park and Gary, 9:30 to 5:30*

Lytton's Timely

Clearance Shorties

$28

All Formerly Higher Priced
100% All Wool Fabrics

Reduced because delivery was late . . . too late for Easter and it's against our policy to hold goods till next season. Late for us, but EARLY enough for you to get months of wear between now and September. 100% wool crepe in every wanted fashion . . . Mandarins, belteds, checks and the popular shock shades, plus plenty of black and navy. Broken sizes for misses and junior misses—FOURTH FLOOR; JUNIORS—SIXTH FL.

THE HUB **Henry C. Lytton & CO.**

GOLDBLATT BROTHERS
STATE STREET AND NEIGHBORHOOD STORES

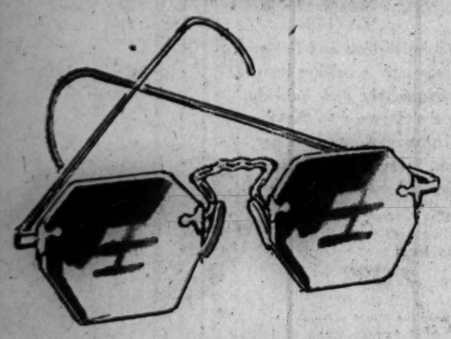

Exclusive at Goldblatt Brothers

Genuine VIZMATIC Eyeglasses

For far or near vision. Complete with eye test, 7.50

We are proud of these genuine Vizmatic lenses, again available to you, complete with eye test and choice of frame or rimless styles. Fine lenses slightly tinted to counteract glare; precision-ground to your needs!

Other Eyeglasses from 5.45 to 22.50

Optical Dept., Directed by Dr. D. M. Appel, Optometrist (Not in Ind.). State St., Main Floor. Also Neighborhood Stores

DR. SCHOLL'S LAMINEX Plastic ARCH SUPPORTS

WEAK ARCHES? Do You Have Any of These Symptoms?

Tired, Aching Feet • Sore Heels Rheumatic-Like Foot and Leg Pains Cramped Toes • Tender, Burning Feet

Dr. Scholl's Laminex Plastic Arch Supports are entirely new . . . made of smooth plastic, wafer-thin, resilient, featherlight . . . no leather, no rubber, no metal.

These new plastic supports are moulded to the contour of the feet. A cupped heel seat cradles the heel snugly. Available in a number of elevations, sizes, and widths. Come in for free foot test and demonstration fitting.

Dr. SCHOLL'S FOOT COMFORT SHOP
21 NORTH WABASH AVE. — Store Hours Monday, 12:00 to 9:00
213 WEST SCHILLER ST. — RETAIL FACTORY SHOP
"Foot Comfort" Reg. U. S. Pat. Off.

Buy War Bonds and Stamps

BRADLEY VISITS MARSHAL KONEV AND HAS A FEAST

Gives Russian a Car and Gets a Horse

BY JOHN THOMPSON
[Chicago Tribune Press Service]

U. S. 1ST ARMY HDQ., Germany, May 5—The curious mixture of horse drawn and motor vehicles, the ruggedness of Red soldiers and the large number of women soldiers are among the first cursory impressions of the Red army.

We saw a little more of this army today when we drove to within 60 miles of Berlin to watch Lt. Gen. Bradley, commanding the 12th United States army group, call upon Marshal Konev, commanding the 1st Ukranian front or group of armies, to present him with the United States Legion of Merit medal.

It was another occasion for a tremendous state banquet, replete with bounteous dishes, flagons of vodka, numerous gifts and toasts, and entertainment. Gen. Bradley presented a brand new jeep to Marshal Konev, who returned the favor with the gift of a handsome roan riding horse with the Red star on the saddle blanket.

Plenty of Meat

Over the entrance of Konev's headquarters was a red banner with the words in English and Russian: "Long live the victory of the British, Soviet, American military alliances." The dinner continued for three hours with Konev, Bradley, and others offering a series of toasts.

The Americans ate white, black, and toasted bread, red and black caviar, cheese, smoked salmon, sardines, salami, potato salad with cream sauce, lettuce in sour cream dressing, smoked white fish, smoked sturgeon, jellied herring, hard boiled eggs, fresh butter, peas, onions, baked chicken with cream sause, fried chicken, potatoes, baked pigeon, partridge, pork, beef, frozen custard, cakes, and chocolate candy. And there were four kinds of wine.

After the meal, the party went into a big room on the walls of which hung pictures of Roosevelt, Stalin, Churchill, and Molotov. A Russian soldier male chorus and a 16 piece orchestra entertained and Russian dancers performed.

Bradley At His Ease

At the conclusion of the dancing, Gen. Bradley, in the name of the United States, presented Marshal Konev with the legion of merit, a commander's degree, for his battles from Stalingrad to Berlin.

Konev appeared to be about the same age as the taller Bradley, who was at his ease from the moment of meeting. The Red marshal has a square, kindly face, with graying hair and a three inch bald spot. Twenty-seven years a soldier, he served as a private in World War I. Joining the Red army during the revolution, Konev commanded an armored train then and later attended several officers' schools.

Many American Tanks

Our ride to and from the meeting place disclosed that Konev's command had quantities of American two and one-half ton trucks. We also noticed a few old style American scout cars and several jeeps. The remainder of the Red motor transport appeared to be either of Russian make or captured German trucks. Many of the trucks had battered and banged-up chassis, giving the appearance that they were driven with little maintenance.

Our jeep flashed past several large Russian tanks. They mounted powerful looking guns and had a low, squat silhouette, heavy armor plate, very wide tracks, and track suspension of the Christy type. The trucks represented about half the army's transport. The remainder consisted of horse drawn vehicles of every nature, as well as saddle horses for the cavalry.

The large number of horses in the Red army appeared startling. There were horses in teams, drawing little hay wagons filled with soldiers and their impedimenta or with fodder. There were high Russian four wheeled carts, something like surreys. And there were just ordinary looking farm wagons drawn by a team, with a spare horse trotting behind.

Villages Are Deserted

As our convoy flashed along the road, soldiers raced t hru the woods to stand beside the ditches and gaze curiously at the first Americans they had seen. One or two saluted or presented a rifle salute. All were husky, sturdy men and most of them were young. Not one that I saw wore a beard. Occasionally we passed squads of riflemen marching in close order.

Behind the American lines the villages, as well as the highways, usually were filled with German civilians. The opposite was true across the Elbe. The villages looked deserted. No villages were destroyed and very few had been damaged by shell fire.

The elegance of the Russian officers' uniforms, so different than one normally associates with the soviets, was striking. Captains, majors, and lieutenant colonels have long, wide, vari-colored shoulder boards, their rank designated by the size and number of stars. And most of them wore campaign ribbons with their medals and enameled red stars.

Red piping on dark blue tunics, colorful, wide red bands around the caps, and red stripes down their breeches make the general officers distinctive. The contrast was particularly noticeable because Gen. Bradley and six generals of his staff wore their battle jackets of quiet khaki.

Truman Visits Navy Yard, Inspects Yacht Potomac

Washington, D. C., May 5 (AP)—President Truman motored to the navy yard today and inspected the Presidential yacht Potomac. The yacht has not sailed on a Presidential trip for many months and there was no indication Truman intended to take it out in the near future.

Von Rundstedt and Captor Talk War

[Associated Press Wirephoto]

German Field Marshal Karl Rudolf Gerd von Rundstedt (left) chatting with Maj. Gen. Frank W. Milburn, commanding general of the 21st corps, in the latter's headquarters. Von Rundstedt was captured by 7th army Yanks in a hospital at Bad Tolz, Germany, May 1.

[Acme Telephoto]

Prince August Wilhelm, fourth son of former German kaiser, in his country home in Germany after it was seized by American soldiers. He backed Nazis, as a reichstag member.

U. S. BROWN-OUT TO BE LIFTED ON VICTORY DAY

Washington, D. C., May 5 (AP)—The war production board today announced the brown-out will be lifted immediately after formal announcement by the President that the war in Europe is over.

With revocation of the order, said Chairman Krug, restrictions on the use of electric power for advertising, promotional, decorative, ornamental, and sign lighting will be eliminated all over the country.

"The end of hostilities in Europe will not solve the national coal shortage," Krug added. "It may be necessary to re-issue the brown-out order during the fall if at that time stocks of coal have not been replenished to a satisfactory level.

"Continued conservation of fuel in homes, offices, and stores will continue to be necessary."

25,000 GUESTS SEE LAUNCHING OF BIG CARRIER

New York, May 5 (AP)—The 27,000 ton, $70,000,000 carrier Kearsarge slid down the ways at the New York navy yard today, less than a week after the launching of the super-carrier Franklin D. Roosevelt at the same yard.

The Essex class carrier was sponsired by Mrs. Aubrey W. Fitch, wife of Vice Adm. Fitch, deputy chief of naval operations [air], before 25,000 invited guests. Under Secretary of the Navy Bard spoke at the ceremony.

The Kearsarge is named after Kearsarge, N. H.

LAST NAZIS GIVE UP IN HOLLAND; CHIEF ESCAPES

WAGENINGEN, Holland, May 5 (AP)—The surrender to the Canadians of 120,000 German troops in the Frisian Islands and Fortress Holland today completed the liberation of the Netherlands.

Arthur Seyss-Inquart, Nazi commissioner and the man whom the Dutch most wanted to seize, was reported by German delegates to the surrender conference to have fled the country by boat just before the capitulation.

Prince Bernhard of the Netherlands charged that German troops in several Dutch cities fired into cheering crowds of civilians celebrating the German surrender.

Reports Many Killed

He said his underground army brought him the reports of the shootings, and told him that many were killed or wounded in Rotterdam, Dorbrecht, and Utrecht, and that there were other casualties in Amsterdam and elsewhere.

The prince announced plans to bring to trial on treason and other charges members of the collaborationist Dutch SS [elite] troops. He said they are to be turned over to the allies for trial in Holland.

The prince said he expected some of them would be shot and some imprisoned, and spoke of plans for trial of Anton Mussert, Dutch Nazi leader.

Others Also Want Commissioner

The Dutch are not alone in seeking to arrest Seyss-Inquart, Austrian Nazi who participated in the coup in which Hitler took over Austria. Several of the allied nations want him for trial on charges of introducing the mass deportation of slave labor from German occupied countries.

Surrender of the last German forces in the Netherlands was received by Maj. Gen. Charles Foulkes of the Canadian army 1st corps in the lobby of a battle wrecked hotel in this town near the southern end of the Grebbe line.

Col. Gen. Blaskowitz, the German commander, gave over his forces at the conference, and received from Foulkes orders to remove explosive charges from all bridges and dikes, and to make way for food convoys.

British and Canadian forces will move into western Holland tomorrow to occupy the sectors in which German troops now are quartered.

ART MASTERPIECES HIDDEN BY GERMANS ARE FOUND IN MINE

WITH U. S. 9TH ARMY IN GERMANY, May 5 (AP)—Paintings by such masters as Rembrandt, Van Gogh, and Rubens have been found in a damp copper mine stacked side by side with the bones and solid gold sarcophagus of Emperor Charlemagne. The discovery was made near the town of Siegen in Westphalia by the 75th infantry division.

The treasures are valued at 500 million gold marks [roughly $200,000,000]. They were removed from Aachen, Cologne, Bonn, Essen, Muenster, Metz, and Wuppertal at the approach of the allies.

In a pile are Reuben's "Descent to Hades" and "Family Scene," El Greco's "Cross Carrier," and Rembrandt's last painting, "Self Portrait." On top of Van Dyck's "Holy Family" is the original manuscript of Beethoven's Sixth symphony.

CASE OF LIQUOR STOLEN
Theft of a case of liquor from her liquor store at 5545 S. Ashland av. was reported to police yesterday by Mrs. Rose Ross.

ADVERTISING MANAGER

Capable, experienced; would consider one who has been an assistant. For women's high grade specialty store in the Loop. Excellent opportunity. Give experience, age, starting salary, phone number.

ADDRESS L D 558, TRIBUNE

a slip for Mother

embroidery-trimmed for sheer beauty

Rayon sheer, lavishly embroidered, decks the top and hem of this slip by Perlcrest. Of fine-tested rayon satin in white or tearose, cleverly designed to prevent hiking or twisting. Sizes 32 to 44. 4.50

Mail and Phone Orders Filled While Quantities Last. Call State 1500

MANDEL BROTHERS

LINGERIE .THIRD FLOOR STATE

FIRST AT THE FAIR!
CHERRY RED STATIONERY

Adds a gay note to your correspondence — 36 single sheets, 24 envelopes — $1

If you take pride in your letters, you'll love this paper . . . it's completely different . . . excitingly new . . . with a flair for feminine originality! A wide red border surrounds sprigs of red cherries on fine white vellum . . . the envelopes are lined with matching red.

Matching Red Ink. Bottle 25c

Stationery, Street Floor. Also Oak Park

STORE HOURS MONDAY, 12 NOON TILL 9 P. M.—OAK PARK, 9:30 TO 5:30

poppy pinafore from California

Flower-lush as the Golden Gate state is this poppy printed cotton pinafore dress! Flattering, too. Brown, gold, blue, dubonnet in sizes 12 to 20 $5

Mail and Phone Orders Filled While Quantities Last . . . Call State 1500

MANDEL BROTHERS

SUZANNE SHOP . . THIRD . STATE

Choose beauty for your home-

from this vast stock of PREWAR DECORATIVE RUGS

Among the choice rugs in Nahigian Brothers' Collection

Lilahan	7. 0 x 2. 9	$197.50
Bijar	15. 8 x 3. 5	275.00
Gulahani	13. 2 x 10. 6	875.00
Kerman	13. 0 x 9. 0	975.00
Mushkabad	12. 8 x 8.10	485.00
Sahend	15.10 x 12. 0	1475.00
Kerman	20. 0 x 10. 0	1550.00
Ispahan	18. 5 x 10. 5	1695.00
Backtiari	18. 0 x 12.10	2750.00
Sarouk	21. 4 x 10. 3	2350.00
Muntaza	21. 0 x 13. 0	1250.00
Mihriban	20. 6 x 12. 8	950.00
Sarouk	18. 4 x 14. 2	2975.00
Ispahan	20. 0 x 12. 3	1985.00
Kerman	22. 7 x 11. 0	2950.00
Sarouk	26. 0 x 13. 2	2650.00
Fereghan	21. 6 x 13. 7	3850.00
Sarouk	22. 4 x 9. 3	2150.00

BUY WAR BONDS FIRST

• Here are beautiful rugs in countless hues and patterns, to bring you lasting pleasure . . . and the *extra* satisfaction of knowing that you have made a lasting investment. From among the choice Persian, Chinese and French masterpieces in Nahigian Brothers unexcelled collection, you can select the right style, color and size that you prefer—at prices which reflect the advantages of our pre-war stock purchases. Rugs for large or small rooms, for halls, or for decorative accents are all here—and each bears that hallmark of exceptional value . . . "Nahigian Brothers."

OPEN MONDAYS FROM 9 A.M. TO 9 P.M.

Nahigian Brothers, Inc.
Chicago's First Source for Fine Rugs and Carpeting
169 North Wabash • Franklin 8800

Mail inquiries invited. Rugs shipped out of town on approval.

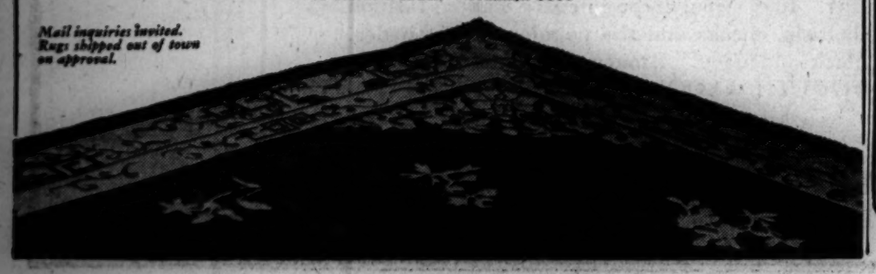

Choose from Netcher's COMPLETE Stocks!

100% Wool SUITS
100% Wool TOPCOATS

$29.50 $35 $40 $45

Yes, men, smart new GABARDINES—Sleek styles to give you the ease that comes with being well-dressed. And COVERTS and TWILLS in the Topcoats, too . . . fabrics that you've sought for everywhere. Your choice of the newest colors and patterns . . . and All SIZES 35 to 50 . . . shorts, longs, short stouts, regulars. Topcoats, sizes 35 to 44.

FOURTH FLOOR — DEARBORN

To the prices of our merchandise will be added an amount approximately equivalent to the Retailers' Occupational Tax.

The Door to Thrift
NETCHER'S BOSTON STORE

FUN FOR YOUR FEET WITH

Ration-Free Playshoes

From California—where casualness is the keynote! Fabric playshoes in a bevy of sunny colors . . . well-constructed, sturdily soled, for Summer-long comfort and wear. Dozens of styles to pick from . . . and all unrationed! $4.99

The FAIR—Playshoes, Second Floor. Also Oak Park

Buy More War Bonds

Brucewood

PRESENTS A GREAT
SUMMER DRESS COLLECTION

that promises you breezy style and
cool comfort all summer long

$10.95

You'll revel in the many, many styles . . for city . . for country . . for vacation days. You'll enthuse over the air-cooled fabrics . . and wonder at the modest price. And when you see all the sheers, ginghams, prints, seersuckers, piques, pastels, and cottons, you'll marvel at Brucewood's versatility . . for there are dresses here for every taste, every need, every purse and every figure

Sizes 10 to 20, 38 to 42, 16½ to 24½;
others from $8.95 to $49.95—
7th floor

MAURICE L ROTHSCHILD

MINNEAPOLIS — *State at Jackson—Chicago* — ST. PAUL

OPEN MONDAY—
12 NOON TO 9 P. M.

Saint and Sinner in Summer Suede

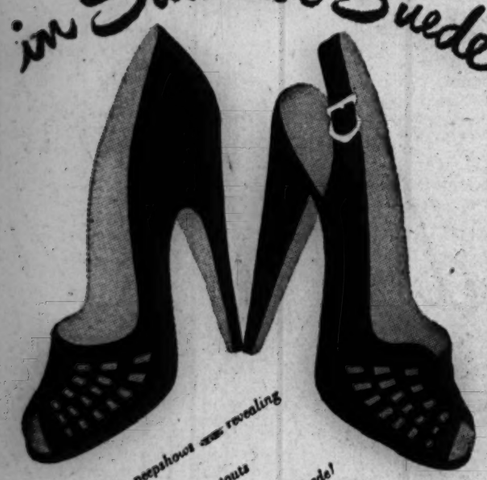

Bewitching little peepholes are revealing your pretty foot through airy cutouts in Beck's luscious Summer Black Suede!

$4.35

Beck

107 SOUTH STATE ST. IN PALMER HOUSE (Open Monday, 12 Noon to 9 P. M.)
*4043 W. Madison Street *2801 Milwaukee Avenue
*2450 W. Devon Avenue *Oak Park: 1142 Lake Street
*6408 S. Halsted Street *Roseland: 11233 S. Michigan
*Open Thursday and Saturday Evenings

Mail orders to 107 South State Street.
Add 15c for postage, send ration stamp.

You can make your Service Man Happy
Let us send him
Davidson's Famous
King Richard
FRUIT CAKE

WE'LL MAIL IT FOR YOU . . . WE'LL PAY POSTAGE

Flavored with finest brandy . . . generously filled with fruits, nuts, raisins, spices . . . and made with purest ingredients. Won't get stale—tastes even better with age!

2 lbs., $2 3 lbs., $3

TO SAILORS . . MARINES . . COAST GUARD MEN
TO SOLDIERS on request (send his letter)

Here's an easy way to give him the sort of gift that will bring smiles and enjoyment in camp. Merely send us cash, check or money order and his address (if he's a soldier send us his letter of request) . . . we'll mail the cake directly to him . . . and we'll pay the postage.

Phone Orders Given Special Attention

DAVIDSON'S BAKERIES

Main Office and Plant, 5921-29 N. Broadway
Phone LONgbeach 7422-3-4

1055 BRYN MAWR (In Shop & Save) Ard. 5666
1122 ARGYLE Near "L" Station Sun. 3666
2009 HOWARD Near Bus Stop Amb. 1462
4738 BROADWAY Ard. 5280
1135 GRANVILLE Near "L" Station Bri. 3606
1410 MORSE Near "L" Station Bri. 5807
2445 W. DEVON Bri. 2363
1617 HOWARD Near "L" Station Bri. 1339
5921 BROADWAY Lon. 7422
7008 N. CLARK Near Bus Stop Amb. 1930
6548 SHERIDAN Near "L" Station Hol. 1309
550 DIVERSEY PKY. Wel. 3060

PROMPT RELIEF
from discomfort of
- DULLNESS
- SICK HEADACHE
- ACID INDIGESTION
- CONSTIPATION

due to ordinary sluggishness

Be Bright! Feel Right!—TAKE ENO

Work late? Tired . . . upset? From now on, chase away that dull "half-alive" feeling often following late hours, strain or overindulgence in food or drink! Simply take good-tasting, sparkling Eno at bedtime. You'll quickly help neutralize excess stomach acid . . . ease nausea and upset "full feeling" *overnight!* When you wake . . . take Eno as a speedy gentle laxative. You'll feel fit and fresh, rarin' to go, because of true inner cleanliness! Caution: use only as directed. Buy Eno at druggist today!

EFFECTIVE *DOUBLE ACTION!*

1 ANTACID—relieves acid indigestion, gas, heartburn, sour stomach promptly.
2 LAXATIVE—quickly relieves dullness, sick headache due to temporary sluggishness. Take before breakfast, when needed.

BUY AT DRUGGISTS TODAY

REALLY *TASTES GOOD!*

Buy War Bonds and Stamps

REPORTERS FIND SHAEF IS HAVEN FOR FREE PRESS

Evade Tight Censorship Imposed by French

PARIS, May 5 (AP) — Set in the very center of one of the world's tightest censorships there is a small island of freedom where more than 600 American and British war correspondents are enjoying almost complete liberty in reporting the world's biggest news story.

That is SHAEF — supreme headquarters, allied expeditionary force.

SHAEF is in France and France, for all its long traditions of democracy and respect for human freedom, has a serious censorship. It is seldom consistent but unfailingly tough. French editors wage a daily war against it.

Correspondents accredited to SHAEF, however, are not subject to the French censorship. The French government has no jurisdiction whatever over messages written for American and British newspapers. They pass only thru the hands of American and British military censors.

These messages are examined only for considerations of military security, for points that might give information to the enemy or otherwise endanger the lives of allied troops or their operations.

Deny French Sec Stories

Col. George Warden and Lt. Col. Richard Merrick, chief British and American censors respectively, have categorically denied recent reports that SHAEF correspondents' stories were submitted to French censorship before they were passed for transmission.

The unique situation in which foreign newspaper men in France are able to work under a form of "extra territoriality" is a result of an agreement reached between the United States, Britain, and France before D-day last year.

It was a point on which Gen. Eisenhower himself insisted. Eisenhower has consistently demanded complete freedom for war correspondents, except where military security arises.

But a great many correspondents accredited to SHAEF also are reporting nonmilitary developments in France, such as international politics, questions of internal recovery, and the purge of alleged traitors.

Cover French News

Paradoxically, altho foreigners, they are able to present a more complete and accurate picture of what is happening in France than the French newspapers themselves can present—thanks to the liberty the correspondents enjoy under SHAEF.

The recent return of Marshal Petain, former Vichy chief of state, was an example.

The news of Petain's arrival in Switzerland did not appear in the French press until hours after it had been telegraphed abroad.

Stories of German prison camps published in French papers lagged behind the descriptions sent thru SHAEF by many days. The French censors insisted that the horrible details would cause nation-wide disquiet since so many Frenchmen still were imprisoned in Germany. As more were liberated, the full details finally were divulged.

For the same reasons, an Associated Press dispatch disclosing that many erstwhile French prisoners had been found sterile was prohibited here.

BELGIUM HAS POLITICAL ROW OVER THE KING

BRUSSELS, May 5 (AP)—A political crisis apparently was shaping up here today. The Socialist party is seeking King Leopold's abdication and the Catholic party threatens to withdraw from the government if the Belgian monarch, upon his release by the Germans, is prevented from assuming his "constitutional powers."

Count Carton de Wiart and Baron Moyerson, leaders of the Catholic party, conferred with Premier Achille van Acker and pointed out that there would be "grave difficulties" if the constitution is not followed.

The Communist newspaper Drapeau Rouge supported the Socialist view and said Liberal democrats and resistance leaders would from a united front against the king's return to the throne.

time for
spring cleaning

A clean, well-kept watch means an accurate watch . . . Give yours the care it deserves. We guarantee all repairs.

Watch Repair . . First . . Wabash

MANDEL BROTHERS

Tribune Adorns Air Base Letterheads

Stationery designed by Michigan soldier which is used by Yanks at air base in west.

Paper Praised

A drawing of a recent issue of THE CHICAGO TRIBUNE has been included in the letterhead used at the Alamogordo army air base, Alamogordo, N. M., the newspaper was informed yesterday in a letter from Sgt. Richard Crippen, a gunnery instructor attached to the base.

"This stationery is being used on the base here," Sgt. Crippen wrote. "I sincerely hope you don't mind. THE TRIBUNE seemed like a centrally located paper, a paper that works for the people, and a very colorful sheet, too."

Sgt. Crippen, who drew the illustration, formerly lived in Michigan. He has been in the army more than four years and has been stationed in New Mexico for the last year. He hopes to study art in Chicago after the war.

REFUGEE JEWS IN BRITAIN THRU WITH GERMANY

LONDON, May 5 [Reuters] — Jews from Germany prefer to live anywhere in the world than in that country.

"The graveyard of their families" was what the association of Jewish Refugees in Great Britain called Germany in a statement issued today. "There are no bonds left between the Jews and Germany," the statement continued. "In their overwhelming majority they have no desire to return to the country where these atrocities were committed and be compelled to live among people who perpetrated the murder of the Jews or connived in these crimes."

LONDON PAPERS TO DISCONTINUE THEIR USE OF AP

[Chicago Tribune Press Service]

LONDON, May 5—At a meeting yesterday, the London Newspaper Proprietors' association decided to discontinue using the service of the Associated Press of America.

This action followed the premature surrender report by the Associated Press last week-end, which caused a number of London newspapers to go out on a limb. The News of the World, London Sunday paper, with a circulation of more than 4,000,000, printed 140,000 papers asserting that the war had ended. A number of others were caught off base. The News of the World recalled most of the papers.

The Associated Press correspondent, Robert Bunnelle, admitted that there had been a "dispute." He referred inquiries to Kent Cooper, Associated Press president, in New York.

From other sources THE TRIBUNE learned that the Newspaper Proprietors' association also was disgruntled by a recent AP decision to discontinue supplying printer service to New York correspondents of London papers. The N. P. A. includes all London dailies and Sundays.

French Execute Rottee, Vichy Detective Chief

PARIS, May 5 (AP)—Lucian Henri Rottee, former Vichy detective chief, and Fernand David, who was chief of a special police brigade, were executed today. They were convicted last month of torturing and killing members of the French resistance movement.

WARREN PIPER SAYS:

"Genuine Love Bestows Genuine Jewels"

He offers 2400 carats of really fine Brazilian Mined Citrine Quartz

TOPAZ

November Birthstone Now Fashion's Favored Gem

Take your choice of these jewels for only

$3 per Carat

FEDERAL TAX INCLUDED

Sizes from one carat to fifty carats
Colors from Golden Yellow to Coffee Brown
Shapes round, square, oblong, emerald-cut

We will furnish mountings to suit your purse for

Rings—Bracelets—Pendants
Necklaces—Brooches

We invite comparison of quality, size and price on any genuine jewels

Diamonds *from $150 per carat up to $1800 per carat*
Emeralds *from $100 per carat up to $6000 per carat*
Rubies *from $75 per carat up to $3500 per carat*
Sapphires *from $50 per carat up to $1500 per carat*

Warren Piper Companies

Diamond Merchants since 1910

Eighth Floor Columbus Memorial Building
31 NORTH STATE STREET AT WASHINGTON
Telephones State 1890-1891

Custodian of South America's Cathedral Treasure Crown of Andes

Quality Products Exclusively for Three Generations

Buy or Specify

REMIEN PAINTS & WALL PAPERS

If you are about to decorate or remodel be sure to specify in your contract—Remien Products

REMIEN & KUHNERT CO.

63 W. GRAND AVE. SUP. 1140
7829 S. HALSTED ST. VIN. 2040
804 DAVIS ST., Evanston Gre. 1860
46 S. La Grange Rd. La Grange 5400

ABSIE FINISHES YEAR AS VOICE OF U. S. IN EUROPE

BY LARRY RUE

[Chicago Tribune Press Service]

PARIS, May 5—The American Broadcasting Station in Europe [ABSIE], operating under the United States office of war information, has just completed its first year of operation. As the only American official voice in Europe it has had two jobs—to transmit the orders and instructions of Gen. Eisenhower, the supreme commander, and to give news to people of the occupied countries and the Germans.

Altho it does not go on the air until 5:30 p. m., many of ABSIE's programs, rebroadcast, are used earlier in the day by the British Broadcasting corporation and French radio. Hooked up with the "Voice of America" programs, it sometimes transmits on as many as 30 wave lengths at one time.

Transmits from Britain

Because of wave lengths reserved for military operations, ABSIE programs are transmitted from stations in Britain, some of which are borrowed from the BBC and others which were built by the United States. None of these programs, except when a regular French radio station is used, is sent from a transmitter in France. The programs originating in France are sent to London in script, recordings, or over a land wire and cable to a transmitter.

ABSIE has had five reporters at the front and their reports have been broadcast.

The head of ABSIE in Paris is Irving H. Berenson, who before joining the OWI taught French in a New York City high school. He asserted that ABSIE's programs are mainly directed to enemy and occupied countries altho many special programs are arranged for British and French listeners.

News "Without Slants"

The news is broadcast without slants, Berenson said. "We report objectively" he added. "Because of interest shown in Britain and by the American troops, English broadcast are made of a news summary that OWI transmits daily from America. The foreign news broadcasts are a translation of this." Berenson said ABSIE had been emphasizing what America is doing in the war, developments in the far east to "remind the Europeans that we have another big war on our hands," and the part the United States is expecting to play in the post-war settlement and security.

ABSIE broadcasts a recorded program of American music, a series taken from Hollywood films, and talks in Polish, French, Belgian, Dutch, Spanish, Serb, Czech, etc. The talks are arranged in France, in the United States, and in London.

FRANCE'S FIRST LIBERTY SHIP REACHES PORT

[Chicago Tribune Press Service]

PARIS, May 5—Many government ministers, diplomats, and officials welcomed the Elias Reisberg, the first Liberty ship flying the French flag to arrive in this country, as it docked at Le Havre today. The vessel brought a cargo of American goods for civilian needs. Included in the 8,700 ton cargo were steel, wood, paper, and wood pulp. Among the official party greeting the ship were Rene Mayer, minister of transport; Paul Giacobbi, minister of colonies; representatives of the United States and British embassies, and the war shipping board, and French maritime officials.

Gimbel's

COMPLETE Sunday Dinners ARE STILL THE GREATEST FINE FOOD VALUES IN CHICAGO

Served from Noon to 10 P. M.
30 WEST RANDOLPH ST.

Marshall Field & Company
BASEMENT STORE FOR MEN

Monday Store Hours, 9:45 to 5:45

$6.95

a New Shirt!

BLENDED WHITE NYLON AND RAYON

You'll be amazed at the durability and good looks of this new fabric!

- Nylon for durability and coolness
- Rayon for lustre and softness
- Worn with a tie for dress, open for sports
- Women know how well nylon wears and washes
- Wash in a jiffy—iron easily
- Tailored to fit well—wear well
- Small, medium and large sizes

Other sport shirts from $2.50 to $8.50

IF YOU CAN'T COME IN, WRITE OR PHONE PERSONAL SHOPPING SERVICE, STATE 1000

MARSHALL FIELD & COMPANY
BASEMENT STORE FOR MEN

NETCHER'S BOSTON STORE
Kids, Mothers and Teens Too!
MONDAY HOURS: 12 to 9 P.M.

Cool Comfort for Your Tots!

Gay Pinafores
Seersucker gayly trimmed with white braid and buttons. Has sash back. Sizes 1 to 3. Ideal for summer wear. $1.95

Broadcloth Blouses
Little girls love the adorable drawstring neckline. White with colored trim. Sizes 1 to 6 years. 90c

Cotton Union Suits
One-piece union suits with button shoulder and double crotch. Sizes 2 to 6. 95c.

THIRD FLOOR—STATE

CORRECTION of HERNIA and Rupture
In a Few Months
(any users)
INVESTIGATE this modern method
NO INJECTION
NO SURGERY
NO TIME LOST

Sykes Service
Used by Industrial and Insurance Co.'s
38 S. STATE, RM. 910, STA. 4100
Daily, 9-4; Saturday, 9-1
Monday and Friday Open Till 8 P.M.
Clip This Ad

PIANOS WANTED

We pay highest spot cash prices for Grands—Uprights—Players or Spinets, any make

VOSS AND WEEG PIANO COMPANY
5665 W. MADISON ST.
COLumbus 8200
"Call Us for Square Deal and Efficient Service"

[ADVERTISEMENT]

Does YOUR Dog "SCRATCH?"
If He Does, He Is in TORMENT

The best dog in the world can't be truly happy when he must continually scratch, dig, rub, and bite himself, and is suffering from an intense itching irritation that has centered in the nerve endings of his skin. He is in frenzied torment—can't help himself. But you may. Try giving him, as thousands are doing, Rex Hunters Dog Powders, once each week. Note the quick difference. Learn why a glad purchaser wrote: "I surely was pleased, as the 25c package helped my dog immediately. He has practically quit scratching, has more pep and his hair is glossy again." Rex Hunters Dog Powders cost only 25c at any good drug store, pet or sport shop. (Economy size box only $1.00). Important. Dogs' eyes need frequent gentle bathing. Try Rex Hunters Antiseptic Eye-Lotion. Good, too, on open wounds, broken skin, burns.

FLYING
$4.50 a Trial Lesson
LEARN IN FEW HOURS
45 Min. Randolph St. to Airport
34 min. from 53rd St., Hyde Park; 32 min. from 63rd St. Take South Shore Electric to Hammond. Our Bus meets trains at 1, 3, 5, 9:32 o'clock Sat. and on the hour, 9 to 7, Sun. Weekdays on phone call.
ROBERT SLAMP FLYING SERVICE
CHICAGO-HAMMOND TRANSCONTINENTAL AIRPORT
(Formerly Ford's Lansing Airport)
Telephone Lansing 560

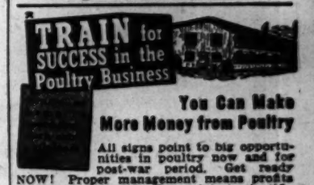

You Can Make More Money from Poultry

All signs point to big opportunities in poultry now and for post-war period. Get ready NOW! Proper management means profits ANY season for life. Learn latest scientific up-to-date methods of a nationally famous poultry authority. Cut losses, avoid mistakes, get biggest profits. Our Home Study course endorsed by thousands of graduates, successful poultrymen, leading colleges. This catalog free to all who want to make poultry pay—describes courses, methods, service. Write for it today to The President.

NATIONAL POULTRY INSTITUTE
Dept. 90. Adams Center, N. Y.

Advertise in The Tribune

To Mother with Love

White Hyacinths . . . an old Greek myth relates that the hyacinth was the symbol chosen by Apollo for loving remembrance . . . and this legend, so appropriate, is Lytton's tribute to Mothers everywhere . . . Our selection of white gifts for Mother is equally appropriate!

Mother's Day, Sunday, May 13th

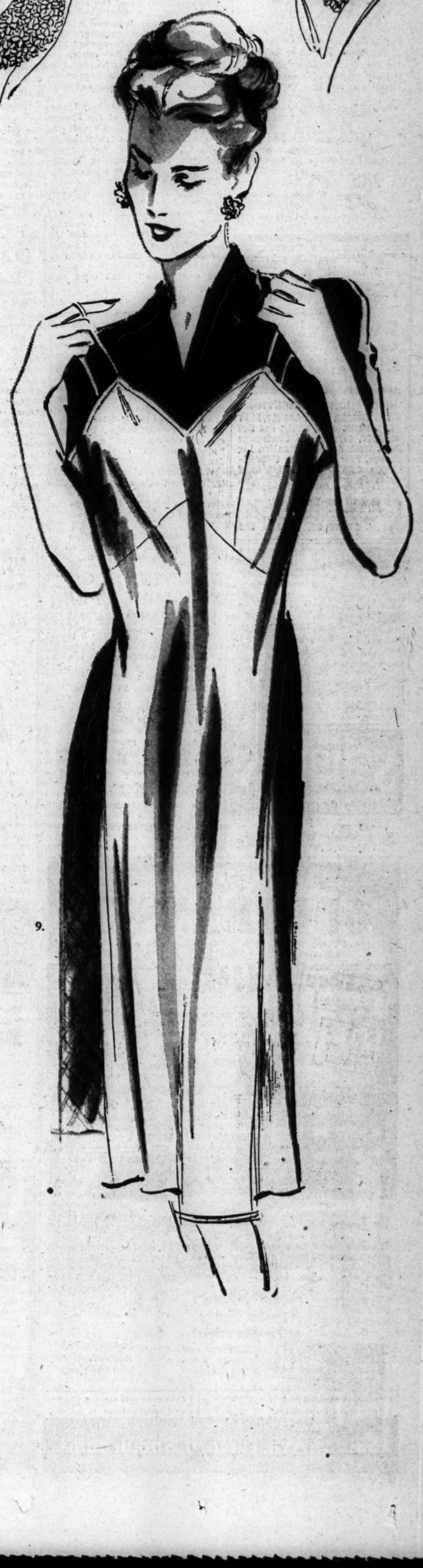

1. *Dunhill's White Hyacinth Toilet Soap*. . **$2**
2. *Dunhill's White Hyacinth Personalized Cologne, 2 initials*. . **$1.75***
3. *Dunhill's White Hyacinth Cologne*. **$2.50***
4. *Dunhill's White Hyacinth Bath Powder*. . **$1.50***
5. *Dunhill's White Hyacinth Perfume* **$3***, **$5***, **$8.75***
6. *Sheer White Handkerchiefs*. . **59c** *and* **$1**
7. *White Gloves*. **$1.75**
8. *White Plastic Handbag*. **$5***
9. *White Rayon Slips by Textron*. **$3**

Lytton's Main Floor

Also Evanston, Oak Park, and Gary

THE HUB Henry C. Lytton & CO.

CHICAGO STORE HOURS, MONDAY, 12 NOON TO 9

*Plus 20% Federal Excise Tax

KILL 3,000 JAPS IN WILD OKINAWA BANZAI CHARGE

Enemy Frantic Over Loss of Island

GUAM, May 6 [Sunday] (AP)—American troops have killed 33,462 Japanese and taken 700 prisoners on Okinawa since their April 1 invasion, Adm. Nimitz announced today. Prisoners include 297 labor troops.

This is more than double the total American navy, army and marine casualties—16,964—from the beginning of the pre-invasion campaign, March 18, and is 11 times as many Yanks killed. The Okinawa campaign has cost 1,131 lives of navy men, 1,527 army and 320 marines, as of a few days ago.

American troops, artillerymen and strafing pilots killed 3,000 Japanese in Friday's wild counter-attack of regimental strength on the southern Okinawa line, Nimitz said.

Yanks Become Offensive

The Japanese counter-attack hit the 7th and 77th divisions on the east and in the center of the southern Okinawa front Friday, but it was thoroly broken up by an artillery barrage, low level plane attacks, and infantry fire.

Taking advantage of the Nipponese confusion, Lt. Gen. Buckner's 10th army troops launched a new offensive yesterday morning. The first marine division assaulted hill 187, key position in the center of the island guarding the fortress town of Shuri. Both doughboys and marines were advancing at midmorning.

The Friday attack followed one of the wildest nights of the Pacific war, in which the Nipponese struck at American ships with tanks, suicide planes, flying "Baka" bombs, and explosive laden ramming boats. They also succeeded in landing several hundred troops behind American lines. Some of these were destroyed, others pocketed.

The grand scale, combined "suicide" tactics indicated the Japanese high command was frantic over the prospective loss of the vital island.

Adm. Nimitz's Sunday bulletin reported that 168 Japanese planes and one "baka" bomb were shot down.

Use 100-Man Barges

Associated Press Correspondent Vern Haugland said in a dispatch from Okinawa that the Japanese used large barges, each carrying about 100 men, in their counter-landings. They sneaked in under cover of early morning darkness.

Radio Tokyo, with its fondness for large numbers, claimed more than 50 American ships were sunk or damaged in the last two days. It listed "two battleships, two cruisers, and one destroyer" as sunk and "many aircraft carriers heavily damaged."

War Correspondent James Lindsley reported this was the first time the Japanese had used tanks offensively on Okinawa. Heretofore they employed tanks only as pillboxes.

Two Japanese bombs hit the surgical ward of an evacuation hospital, killing 12 and injuring an unannounced number of others.

British Extend Drive in Burma

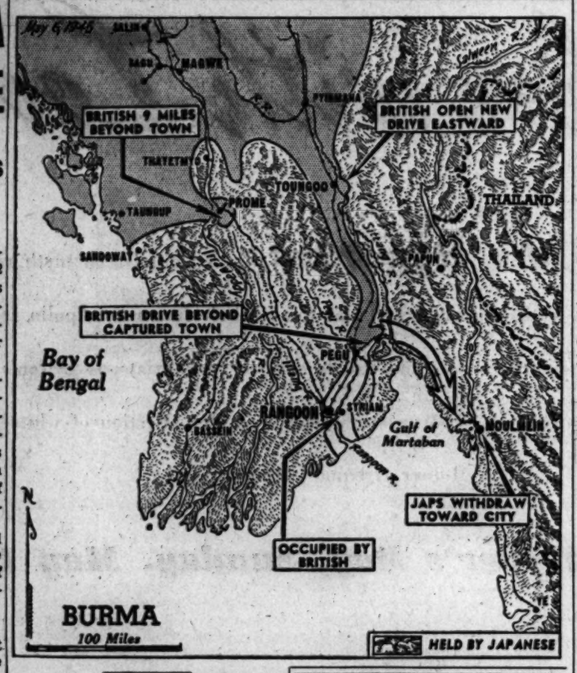

Allies Turn East

CALCUTTA, India, May 5 (AP)—Allied armies swung eastward toward Thailand today, pursuing the Japanese retreating from their decisive defeat in the battle of Burma.

The allied war bulletin said the enemy was withdrawing toward Moulmein, across the Gulf of Martaban east of the liberated capital of Rangoon.

The British 14th army in pursuit was driving beyond captured Pegu, 50 miles north of Rangoon and near the head of the gulf, where the main railway swings back southeast 80 miles into Moulmein.

The campaign to open Rangoon for the flood of allied shipping was progressing speedily.

TRUMAN BACKS FREEDOM FOR THE PHILIPPINES

Washington, D. C., May 5 (AP)—President Truman today indorsed the Philippine independence policy as laid down by the late President Roosevelt and named a committee of nine to accompany Sen. Tydings [D., Md.] on a special mission to Manila to examine conditions there and report to him.

Mr. Truman in a statement expressed the hope that he would be able to accept the invitation of President Osmena to visit Manila at the inauguration of the Philippine republic.

As a result of discussions he has had with Osmena, Mr. Truman said he is "prepared to indorse and carry thru to their conclusion the policies laid down by President Roosevelt respecting the islands and the independence of the Filipino people."

Mr. Roosevelt at a news conference April 5, a week before his death at Warm Springs, Ga., said he hoped to proclaim full independence for the islands this fall. Legislation enacted last June authorized the President to grant independence sooner than the statutory date of July 4, 1946.

Vito Mussolini Reported Arrested by Partisans

ROME, Sunday, May 6 (AP)—A Swiss Telegraphic agency dispatch from Berne quoting frontier reports said today that Vito Mussolini, nephew of the slain Duce, had been arrested by Partisans in northern Italy with several other Fascists. Vito Mussolini was the editor of Popolo d'Italia of Milan, a Fascist newspaper.

MAYWOOD FLYER BAGS THREE JAP SUICIDE PILOTS

GUAM, May 5 (AP)—Kamikaze means "suicide pilot" to the Japanese but it simply meant "good hunting for three United States carrier fighter pilots in their first big brush with the enemy.

One of them bagged seven Jap planes in 13 minutes off Ie Island, April 16. Another got six in the same time. Lt. Comdr. Walter Clark, 30, of 2134 S. 1st av., Maywood, Ill., got three.

Clark, veteran skipper of the fighter squadron, described the emperor's suicide pilots as inexperienced, inadequately trained, and using obsolete planes with fixed landing gears.

REDS TO JOIN WAR ON JAPAN, PAPER REPORTS

Washington, D. C., May 5 [Special]—With the complete collapse of Germany now assured, the Army and Navy Journal today called on Russia to join this country and Great Britain in the final assault against Japan. The authoritative service paper added that Washington's "information is that she will do so and promptly."

The story said that Marshal Stalin "knows that the United States is preparing to throw all its weight against Japan and that only this week Lt. Gen. Robert C. Richardson Jr., commanding general, army forces in Pacific ocean areas, concluded a conference with Gen. MacArthur in Manila that developed final plans for the Japanese invasion."

BLUEPRINTS GO BY V-MAIL; SPEED WARSHIP REPAIR

Washington, D. C., May 5 (AP)—A new technique—sending blueprints by V-mail—speeded up by weeks the return of the escort carrier Kalinin Bay to the fleet.

The vessel took 25 shell holes in her hull during the battle for Leyte gulf and was brought back to Terminal Island, Cal., for repairs.

The bureau of ships had had under way for some time a program of photographic reproduction of all plans of combat ships. The Kalinin Bay plans were recorded on four reels of film and flown to the ship yard several weeks before the ship's arrival. Meanwhile photographs of battle damage had been flown in from the Pacific and advance fabrication of damaged portions of the ship was made possible.

MONDAY—12 NOON TO 9

Lane Bryant Bras

Average or Full

Everything about this Bra is "extra"... its length... its moulding power... its lovely lightness... its endurance through countless washings!... It separates, uplifts and supports... smooths fleshy shoulders... side or front hooked... built-up shoulders... all with wonderful comfort.

Also Others at 3.50

SIZES 38 TO 56

CORSET SHOP—SECOND FLOOR

Lane Bryant

101 N. WABASH AVE.

IT'S YOUR FEET

DON'T SUFFER

Wear Pinkston's Arch SUPPORTS

MADE TO FIT FROM A PLASTER PARIS CAST OF YOUR FEET

AND GET Quick Relief!

AND ARCH CORRECTION

FROM BROKEN DOWN ARCHES, FLAT FEET, PAINS under HEELS and Ball of FEET, Crooked and Overlapping Toes, Weak Arches and Ankles, Leg Cramps, Poor Circulation, RHEUMATISM and ARTHRITIS-like Aches and Pains Caused from Arch Troubles. Light, Springy, Easy to Wear in Any Shoe

PRICES AS LOW AS $10

27 YEARS' EXPERIENCE

162 N. STATE ST. SUITE 809

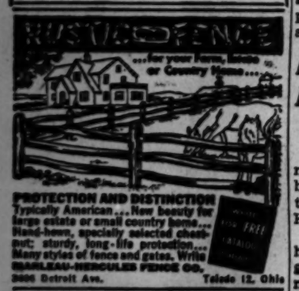

PROTECTION AND DISTINCTION Typically American ... New beauty for large estate or small country home ... Hand-sawn, specially selected cheat-nut; sturdy, long-life protection ... Many styles of fence and gates. Write RUSTIC-KLEAN-REPRODUCTIONS FENCE CO. 2606 Detroit Ave. Toledo 12, Ohio

Quality! SCHOEN'S Old Lager

MADE THE Old Fashioned WAY

WAUSAU BREWING CO.

Buy More War Bonds

New GULBRANSEN Louis XV SPINET PIANO

$416.00 BENCH EXTRA

Amazing Value!

OTHER NEW GULBRANSEN SPINETS $379.00 up

Save! FACTORY TO YOU

Develop your child's musical talents in the early years ... no need to wait—you can buy a beautiful new piano now.

PROMPT DELIVERY

Pre-War Quality at Pre-War Prices!

See our big display of beautiful, brand new spinet pianos. The world's finest toned pianos—all smartly styled period models in mahogany or walnut.

Liberal Terms! Allowance for Your Old Piano

Semi-spinet type pianos specially converted and reconditioned $155 up

Many good used upright practice pianos $55 up

Open daily till 9 p.m., Sunday 1 to 5 p.m.

Gulbransen Factory Showrooms

820 North Kedzie Ave. VAN Buren 9000

NETCHER'S BOSTON STORE

Monday Hours: 12 to 9 P. M.

Mail and Phone Orders Taken, State 3000

The CHARM and SMARTNESS WILL APPEAL to YOU in THIS

Black Sheer $24.95

Ideal for her for Mother's Day ... dignified all black with loads of subtle charm in the lace drape and the square neckline ... a dress she'll choose for those VERY BEST occasions. Sizes 18½-26½.

OVER 140 SHOP—FIFTH FLOOR.

CARBOLA HELPS KEEP BUGS AWAY

HELPS TO CONTROL UNDERGROUND INSECTS

Such as cutworms, beetles, maggots, grubs, which become troublesome to the Gardner by feeding on new shoots of young plants.

TREAT SOIL, SEED, PLANTS

In many cases destruction can be reduced by treating the soil, seed and plants with dry Carbola Dust. One pound for each fifty square feet in the average garden is usually sufficient. Very economical. Safe to use. Not a poison. Also is applied directly in the row. Helps to control potato scab and wireworm, cabbage and radish maggot. Helps prevent crows from picking seed corn. Also very effective and economical when used as a dry dip on hogs, cattle, poultry, dogs, horses, sheep.

Hardware, seed, feed, drug stores, 1 lb. 20c; 5 lbs. 60c; 10 lbs. 90c; 25 lbs. $1.90; 50 lbs. $3.50; Write for free handy garden chart.

Carbola Chemical Co., Inc. Natural Bridge, N. Y.

DON'T LET YOUR PLANTS DIE!

THE MOST PRECIOUS ITEM WE CAN OFFER...

The FAIR Chicago ★ Oak Park

Care For Your Eyes

Regular care ... a test a year ... it's such a little for a lifetime of good sight. Come in next time you're near ... let our registered doctors of Optometry examine your eyes ... if you do need glasses it's better to know ... if you don't they will tell you! The examination is without obligation.

All-Site Bi-focals (lenses only).....$6.95

Glasses as low as $5

Optical Department, Balcony. Also Oak Park

Store Hours Monday, 12 Noon to 9 P. M. Oak Park, 9:30 to 5:30

To Your Favorite Lady Mom!

THESE DELIGHTFUL PRACTICAL SUGGESTIONS

Gifts that flatter her femininity ... yet don't overlook her practical views! A hard-to-find unbeatable combination sure to please on her day May 13th.

Say It With Flowers are gay little note papers she'll find use for every day! So like her ... dainty ... utterly charming. 24 notes with envelopes to match. $1

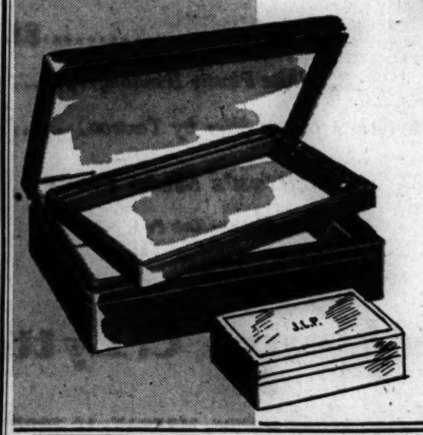

Lady Buxton Wallet of fine, long-wearing leather. There's room for identification, bills and a handy coin purse. $3.50*

Simulated Leather Jewel Box. With monogram. Worthy of her finest jewelry. Handy removable tray. Delicate gilt trim. In red, green, blue or brown with monogram free of charge. $2.95

Stationery, Street Floor, Also Oak Park

*Plus 20% Federal Excise Tax

Monday Store Hours, 12 Noon to 9 P.M. Oak Park Store, 9:30 A.M. to 5:30 P.M.

THE STRENGTH OF PERFUME
THE PRICE OF COLOGNE
A GARDEN IN A BOTTLE

Liquid Flowers

Everything the name implies ... a gardenful of fragrant blossoms squeezed into a bottle! Cool and refreshing as a summer rain ... *Liquid Flowers* is unique ... use it with a lavish hand and a clear conscience ... for this generous five ounce bottle is only $3.50*

Cosmetics Street Floor. Also Oak Park

*Plus 20% Fed. Excise Tax

The FAIR Chicago ★ Oak Park

Mother's Day Is May 13th

DUNLAP

Cool-Headed For Summer...

THIS PANAMA BRIMMER by DUNLAP

Serenely cool when the temperature starts to soar! Designed by Dunlap, that master hatter ... banded with grosgrain for a city-smooth look. In large or small-brim styles. $12.95

The FAIR—Millinery, Third Floor, State Street Store Only

The FAIR Chicago ★ Oak Park

Mandarin-Mood Sho. tie...

SMARTLY BOUND IN CONTRASTING CORDED BRAID

Our modern version of the mandarin ... richly oriental in feeling ... dashingly new and smart! Of fine 100% wool suede—with corded trim, slit sides, magnificent widened shoulders. Black, lime, or gold ... Misses' sizes. $49.75

The FAIR—Coats and Suits, Third Floor. Also Oak Park

STORE YOUR FURS in our modern scientific storage vaults to protect their life and beauty. Call State 2500 or Village 9400 for insured pickup. Just $3 for valuations up to $150.

STORE HOURS MONDAY, 12 NOON TILL 9 P. M.—OAK PARK, 9:30 TO 5:30

AMERICANS SHOULD KNOW

THE TASK THAT LIES BEFORE US

TO ATTAIN A LASTING PEACE

THE DUMBARTON OAKS PLAN IS

—A Blueprint for World War III
—A Power Pact,
—A Basis for Arbitrary Authority
—A Block to World Cooperation
—A Revival of the League of Nations

Read

THE TASK THAT LIES BEFORE US

By ROBERT PYZEL

An exposé of the pitfalls for America inherent in Dumbarton Oaks. This book presents a workable charter for the United Nations based on the peoples' own ability to create a better world.

On Sale at All Bookstores $1.00

Second Printing

J. M. BARRETT CORP., Publishers, 220 E. 42 St., N.Y. 17

AUSSIES, DUTCH SEIZE AIR STRIP ON BORNEO ISLE

Yanks Drive Japs Out of Davao City

MANILA, May 6 [Sunday]—(AP)—Capture of the air strip on little Tarakan Island off northeastern Borneo was announced today by Gen. MacArthur. Australian troops, suffering only light casualties, have cleared the southern and eastern portions of the island.

Liberation of Davao City on Mindanao Island in the Philippines also was announced by MacArthur.

The general disclosed that Netherlands East Indies troops now are participating alongside the Aussies in this first allied ground drive to recover East Indies oil and rubber riches from the Japanese.

Naval and air bombardment silenced enemy positions on Tarakan as the Aussies and the Dutch moved ahead on Friday after being held stubbornly for a day. Heavy bombers struck the Borneo mainland at Balikpapan and Labet Island farther south.

Twenty-one Jap Boats Sunk

Planes and patrol boats ranging Borneo coastal areas sank 19 small freighters afloat or on slipways as well as two river steamers and numerous smaller craft.

Maj. Gen. Roscoe B. Woodruff's 24th division, which swept 140 miles across Mindanao Island in 17 days, eliminated scattered Japanese forces inside Davao City, last remaining major city of the Philippines.

The reservoir was captured. The Yanks secured the area to a depth of two miles inland and to the north.

Mintal, two miles northwest of the captured Libby air field, was seized after a hard fight.

Jap Highway Cut

Inland, the 31st [Dixie] division drove six miles north of Kibawe. MacArthur said this move cut off the enemy's only remaining route between his Davao forces and his garrison in the Bikidnon uplands.

The 31st was threatening the big Japanese air base at Valencia.

On Luzon, bombers and fighters dropped 580 tons of explosives in support of ground operations.

Bombers again hit Formosa and targets along the China sea coast.

The Japanese employment of delaying warfare instead of all-out efforts to hold Tarakan fields indicated the allied China sea blockade has caused the Nipponese to write off the petroleum resources of southwest Asia, said Gen. Thomas P. Blamey, Australian military commander. He is here to confer with MacArthur.

The Japanese sprayed the Aussies with machine gun, artillery and mortar fire from the tops of oil derricks and from hill positions around Tarakan city. But the invaders pushed slowly ahead and Thursday, third day of the invasion, secured 25 per cent of the oil wells in the vicinity west of Tarakan city. Dutch experts found that the Japanese were blasting the wells as they retreated.

40 VESTS TAKEN FROM CAR

Theft of 40 unfinished vests from his car while it was parked in front of his home was reported by Balas Palutsis, 6914 S. Campbell av., to police yesterday.

Where Jap Killed 29 on Hospital Ship

[Associated Press Wirephotos]

Army nurses aboard U. S. S. Comfort, navy hospital ship, inspect wreckage of Japanese suicide plane which crashed into vessel April 28 off Okinawa, killing 29 persons and injuring 33 others. Left to right: Lieutenants Mary Carpenter, Los Angeles, Cal.; Gertrude Weiss, Santa Barbara, Cal.; Ierme Jacoby, San Diego, Cal.; Frances Lajevic, Cannonburgh, Pa.; Doris Gardner, Kenosha, Wis.; Mary Rodden, Waukesha, Wis.

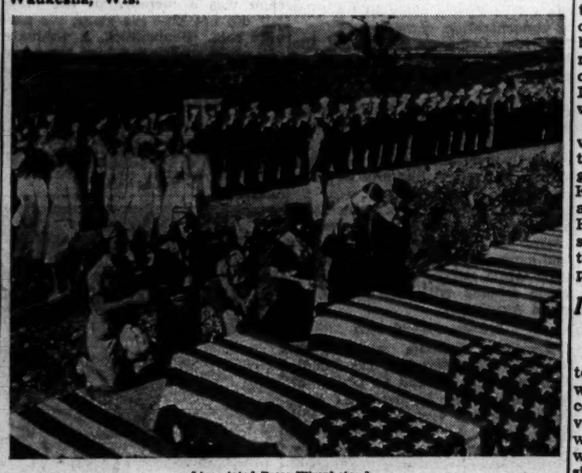

[Associated Press Wirephotos.]

Funeral services at port in western Pacific for victims of the attack on illuminated mercy vessel.

FRANCO OFFERS SPANISH EXILES REPATRIATION

MADRID, May 5 [Reuters]—Gen. Franco was reported here today to have offered freedom and repatriation to Spanish refugees abroad provided they had not committed murder nor had been wilful accomplices in assassinations.

The offer was reported by the Spanish radio to South America where many Spanish Republicans have been sheltering since the civil war.

It added that Spaniards accused of exporting national treasures and works of art during the civil war would be allowed to return to Spain and granted freedom if they brought back all or the greater part of the "loot" with them.

CHINESE BREAK JAP RING NEAR U. S. AIR BASE

CHUNGKING, China, May 5 (AP)—Chinese troops have broken a Japanese ring around Wukang, a highway center in western Hunan province 80 miles southeast of the American air base at Chihkiang, and relieved the besieged garrison, the Chinese high command announced tonight.

Multiple Japanese drives on Chihkiang, 250 miles southeast of Chungking, have been stopped cold and counter-attacking Chinese have gained more than seven miles in some sectors, it was announced. One Chinese force thrusting toward Japanese positions south of Wawutang, 56 miles southeast of Chihkiang, killed 400 Japanese Friday, the bulletin said.

In Honan province the Chinese reoccupied the important highway center of Neisiang, 80 miles north of Laohokow.

AIRCRAFT PLANT ON HONSHU HIT BY SUPER FORTS

GUAM, May 5 (AP)—A force of 50 B-29s bombed three southern Kyushu air fields this afternoon in the day's third neutralization raid on the Japanese homeland. Earlier between 150 and 200 Super Fortresses attacked the Hiro naval aircraft plant at Kure, on Honshu Island. It was the first attack on war industry at Kure.

Good results were obtained by visual, medium altitude bombing in the latest attack on Kyushu. Targets in the second attack were the Kanoya naval air station, and Shiran and Ibusuki air fields on southern Kyushu. Shiran and Ibusuki were struck for the first time, bringing to 17 the number of air fields pounded.

India Planning Post-War Technological Education

NEW DELHI, India, May 5 [Reuters] — The government of India will shortly set up an advisory council to make an India-wide survey of technical education needs, with particular preference to post-war needs. The council will consider a project for establishment of a senior all-India polytechnic on the lines of the Massachussets Institute of Technology or of a technical college for electrical power engineering.

Gifts of food

Visit our new loop location . . .

the EPICURE SHOP of

Susan Richards

15th Floor • Stevens Building • 17 N. State Street

For Mother's Day

Elegant linen covered sewing box filled with luscious fruit-stuffed oranges and eight different jellies, nested in cellophane. $3.50

SPECIAL! A picture box of stuffed fruit: dates, pineapple, figs, prunes, marshmallows and nuts. 2 lbs... $1.95

Either Box Shipped Anywhere—Add 30c

Servicemen's Food Boxes

Is Dad in service? Send him a Father's Day gift of Susan Richards food. We ship overseas ration-point free, from $3.50. Also food to civilians in occupied countries.

BUSINESS FIRMS AND CLUBS—Order Christmas Overseas Food Gift Boxes now for employees and members in service.

Write or phone State 8530 for circular and prices

CLIP AND KEEP AS A REMINDER

ALL ONE PRICE

$9.90 Complete

YOU PAY NO MORE

You Get:

- A thorough eye examination by State-Registered Optometrists.
- Correctly ground lenses, single vision, or seamless bifocals.
- Smart, modern frames—your choice of 27 popular styles.
- Satisfaction guaranteed—or your money back.

ALL YOU PAY IS . . . $9.90

you can't pay more than.....

No Obligation for Scientific Eye Examination

Phone Dea. 8752

Open Monday & Saturday evenings till 9 P. M.

YOUR GUARANTEE OF SATISFACTION

Your money will be refunded if you do not feel completely satisfied that you have a perfectly fitted and visually correct pair of glasses.

9.90 LOOP OPTICAL CENTER 162 N. State

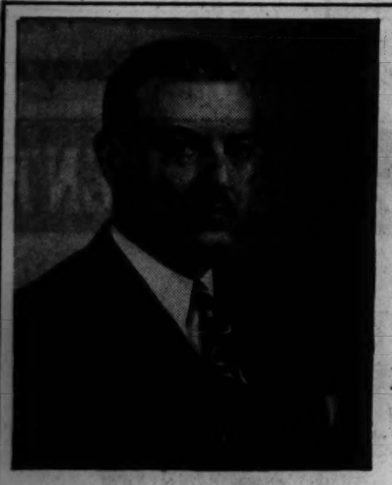

PORTRAIT OF A MAN ... by a Photographer of Men

FABIAN BACHRACH • 104 SOUTH MICHIGAN AVENUE

The Third Generation of a Famous Family of Portrait Photographers

BUY MORE WAR BONDS AND STAMPS

Petersen's

WHAT PETERSEN PROMISES PETERSEN DOES

FEATURE Decorator Styled Hollywood Beds Complete with HEADBOARD

$39.50 BOX SPRING AND MATTRESS

Complete with HEADBOARD and LEGS

THE WAYNE

Twin size Hollywood bed, complete with antique nail trim leatherette headboard. Layer felt and cotton mattress, deeply tufted for comfort, and soft, deep box spring. Attractively covered to match. Mounted on 6 sturdy legs as illustrated above. Only $39.50.

BUY ON PETERSEN'S EASY PAYMENT PLAN

$49.50 BOX SPRING AND MATTRESS

Complete with HEADBOARD and Legs

Three Smart Styles of Fully Upholstered Leatherette Headboards are Available on the Kensington

THE KENSINGTON

Twin size Hollywood bed, complete with decorator styled antique nail trim leatherette headboard. Heavy quality cover with taped roll edge. Soft, deep button tufted fine quality all layer felt mattress with full coil resilient box spring to match. Mounted on 6 sturdy legs.

BUY WAR BONDS AND STAMPS

Open THURSDAY & SATURDAY EVES. Until 9:30 P. M.

"What Petersen Promises Petersen Does"

Petersen FURNITURE COMPANY

North Side 1048 Belmont Ave. | West Side 4141 North Ave. | South Side 6831 So. Halsted

The Wayne 26-PIECE LIVING ROOM OUTFIT Complete Only $169 Pay $12.00 a Month

The Una Harvey Shop

Suggests: for MOTHER'S DAY

Turquoise Genuine Indian Jewelry

Made on the Reservation

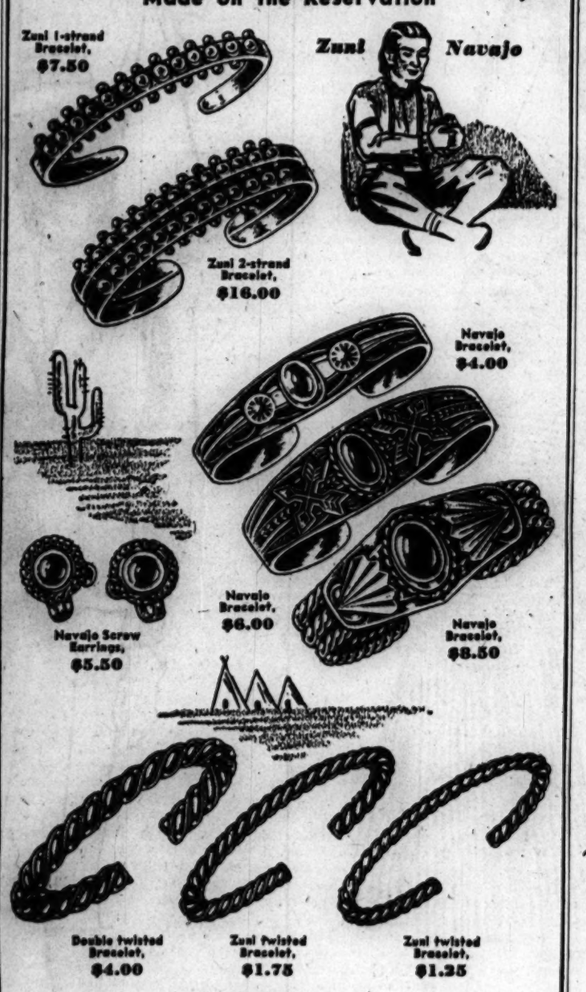

Wonderful to wear in groups of three or more!

Plus 20% Federal Tax

The Una Harvey Shop

312 SOUTH MICHIGAN AVENUE

TEL. HARRISON 2788

Phone and mail orders promptly filled

Lyon & Healy

—AND IF YOU LACK TROUBADOUR TALENTS SEND GREETINGS WITH

RECORDS

One glance at the musical events of the week will give you some idea why Chicago is rapidly becoming the Musical Capital of America. . . . During Music Week there are concerts in schools, clubs and settlement centers under the direction of the Choral and Instrumental Association of Chicago, the Music War Council, the National Association of Music Merchants, the Chicago Park District Board and the Illinois Congress of Parents and Teachers. . . . Radio chains will fill the air with fine music. . . . You can do much, too, to call an *Armistice* of the day's worries and cares of your friends by selecting an album of gift records. . . . Lyon & Healy is literally logged with every type of Record album (bound with the colorful Music Week streamer just for this occasion). Our windows (10 of them in the Loop store) are popping with Music Week gift ideas for everyone on your list. . . . Look them over, then drop in and do your Music Week shopping at the home of "*Everything Known in Music.*" . . .

You will "get a lift" just to see how much fun the dummies in our windows are having!

(Wabash Avenue Windows)

Records for Boys in Camps and Government Hospitals.

Records you'll be proud to give Mother next Sunday. *(Mother's Day, May 13th.)*

See *the lair* of the Record Connoisseur (closely related to the Bookworm) and the recordings he devours —by ear—over and over.

(Jackson Boulevard Windows)

Just around the corner, is the delightfully shocking habitat of the Jitterbugs, "doing their stuff" to the music of the very latest Decca, Capitol, Bluebird and Okeh discs . . . on a gala Seeburg juke-box!

(Jackson Boulevard Windows Continued)

. . . *then come the serious-minded* folk who learn "how the other half talks" with Linguaphone and Decca Foreign Language Sets . . .

. . . *you must know any number of Children* who would love to receive some of our Children's Records in colorful jackets . . . ideal for learning the early rhymes, songs and games of childhood.

. . . *Records* that Jack and Jill—away at school—would enjoy for their portable phonographs.

General Eisenhower (photo, of course) is surrounded by scores of records and *record* albums of marches, songs, and other patriotic numbers that make Americans tingle!

For Record Accessories, see our selection of Record Racks, Record Cabinets, spare storage Albums, Record Needles.

ANNUAL MUSIC WEEK SOILED SHEET MUSIC Sale MUSICAL LITERATURE DURING MUSIC WEEK, MAY 6-13

IN EVANSTON, 613 DAVIS
IN OAK PARK, 123 NORTH MARION

IN THE LOOP, 243 SOUTH WABASH
ON THE AVENUE, 842 N. MICHIGAN

73 YANKS FREED IN BURMA TELL JAPS' BRUTALITY

Reveal 227 Out of 1,200 Prisoners Died

CALCUTTA, India, May 4 [Delayed] (AP)—Seventy-three American officers and men freed from Japanese prison camps told today of hungry mouths on a thin rice diet, of beatings and medical neglect.

These 73 were part of a group of more than 400 British, Indian, Chinese, and American soldiers released by the Japanese near Pegu, North Burma, April 30 when they could march no further. They were set free only when any delay would have meant the whole party would be overrun by an oncoming British column bound for Rangoon.

Here in Calcutta they lay in two large wardrooms of the American military hospital awaiting an early trip home. Red Cross girls showered them with attention.

They looked reasonably healthy and not emaciated, altho signs of jungle sores, ancient and recent, marked their legs. The death rate among prisoners, principally from beri beri and dysentery, was extremely high, they said.

227 Die Out of 1,200

Lt. Col. Douglas G. Gilbert of Arlington, Va., said he saw a list four months ago showing 227 dead out of 1,200 prisoners in the area. Gilbert and Lt. Billy T. Davis of Los Angeles supplemented each other's stories about life in prison camp.

Gilbert was captured Dec. 23, 1943, in North Burma. Davis, a flyer, was downed near Shwebo Dec. 15, 1944, when the wing of his fighter plane locked with a companion's.

Both said the worst treatment inflicted on pilots came after Super-Fortresses began bombing Japan.

"After that we were baby killers," Davis said, adding that beatings were heaviest among airmen.

Yank Beaten to Death

Their camp was in three divisions, Gilbert said—British and American airmen in one group, British and American ground forces in another, and Indians in between.

"We could hear groanings at night from the airmen's camp, where the Japs were beating them," Gilbert said.

Davis said a Japanese guard beat one American airman to death with a pick handle. The Japanese would reach thru the bar of the prisoner cage, demand that prisoners come within range, then beat them across the buttocks, Davis related.

Davis said the prisoners, when addressed, were compelled to bow to their captors or take more beatings. Japanese guards frequently said they hated Americans most. The flyer said he was slapped three or four times a week.

Lose Arrogance Recently

Gilbert said the Japanese had lost much of their arrogance in the last two months. Recently when he called their attention to the illegal requirement that officers and men work at docks within a target area they remedied the situation.

Lt. Kenneth P. Moxley of Newburg, Ind., a navigator, said the Japanese were uniformly bad tempered and most of them were sadistically inclined. The flyer said medical care was lax but that when cholera broke out in May, 1943, causing several deaths among the prisoners, the Japanese became alarmed and inoculated the camp.

Lt. Allan Duoose of 819 E. Euclid st., San Antonio, Tex., said he was kept in a cell 10 feet long and 10 feet wide for many months, often with eight companions. The corpses of beri beri victims often were left in cells all day before removal, he said.

Three from Illinois

Other Americans liberated included:

Illinois: Capt. John D. Hunt, McLeansboro; Lt. Louis William Bishop, Bensonville; Staff Sgt. Tadix Higgenbotham, East Carondelet.

Michigan: Lt. Robert E. Derrington, Detroit; Lt. Gerald C. Funk, Grand Rapids; Lt. E. A. Willner, Detroit.

Wisconsin: Capt. Donald V. Miller, of Central hotel; Lt. Cameron R. Benedict, Racine; Staff Sgt. Francis E. Sawyer, La Crosse.

Indiana: 2d Lt. Hilton D. Weesner, South Bend; Staff Sgt. Alvin Hastings, Martinsville; Staff Sgt. Orbra Wagoner of Jamestown.

900 Million Cabled Words Tell Story of Europe War

LONDON, May 5 (AP)—More than 900,000,000 words have been sent by cable from London to all parts of the world since the start of the war, a review of British censorship activities said today. In addition, British newspapers submitted approximately 1,000,000 news stories for scrutiny by censors. There was no record available of the millions of words passed for radio transmissions.

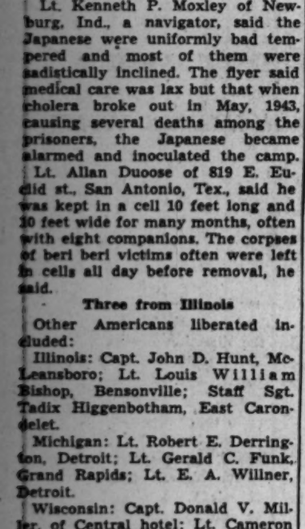

Program for Public Housing Expected to Cost One Billion

Ultimate cost of the Kelly-Green tax exempt public housing program is calculated by the Civic Federation at more than a billion dollars, approximately 30 per cent of the assessed value of all real estate in Chicago. Based on an objective study of the present federal projects in Chicago and the bills for slum clearance and rebuilding sponsored by Mayor Kelly and Gov. Green, the federation asserted in a bulletin issued yesterday: "Chicago cannot thrive by relieving property from taxation."

Besides the housing scheme, taxpayers also are confronted with heavy new burdens in the form of immunity for the traction and terminal authorities and municipally owned parking lots.

Taxpayer Caught in Squeeze

Already the Chicago taxpayer is squeezed between a 50 per cent loss in assessed valuation and a 53 per cent increase in tax rates, the federation pointed out.

"A broader tax base in the form of greater tax paying population and new or expanded industrial development in the city is necessary for Chicago's survival," the bulletin said. "This is contrary to the contraction of the tax base here [tax exemption] contemplated."

In reckoning the final total cost of public housing, the federation quoted the city council committee on housing as reporting: "Twenty-three per cent of our citizens have incomes of less than $1,000 a year. For this group, public housing is indicated."

From Chicago housing authority records, the federation figured the average cost of the 7,515 units in the 10 public projects as $5,897.52 and the cost for each of the 31,738 persons living in them as $1,396.43. On that basis, public housing for 1 per cent of the 1940 census population would be $47,434,045.95 and for the 23 per cent cited as needing public housing, $1,090,983,056.85.

Rate Second Highest in U. S.

Under a subheading, "The Chicago Picture," the bulletin said, in part:

"The assessed valuation of taxable property in Chicago has declined over 50 per cent since 1930. Its tax rate has increased 53 per cent in that same period. At $3.97 per $100, it is the second highest in the nation. [Boston's rate, the bulletin notes, is $3.99.]

"There's a story of stagnation in the net loss of 6,931 taxpaying dwellings in Chicago between 1930 and 1939. The Chicago housing authority would render a valuable service by reporting accurately in detail the causes of the decline and by recommending effective means to bring about a reversal of the trend shown."

KILLS HIMSELF IN BASEMENT OF FUNERAL PARLOR

Karl Jackson, 71, of 4745 Beacon st., a retired sales manager for an interior decorating firm, walked into the undertaking rooms of Lain & Son at 5501 N. Ashland av. yesterday, asked an attendant about the cost of cremation, and went to the basement washroom.

A few seconds later employes heard a shot, hurried downstairs, and found Jackson on the floor, a bullet wound in his right temple, a .32 caliber revolver at his side. He was taken to the Edgewater hospital, where he was pronounced dead.

Police found several notes in Jackson's pockets. They were not decipherable except for one reading in part, "I'm no good to anybody." Jackson's invalid widow, son, Howard, and daughter, Mrs. Dorothy Forsythe, 5722 N. Richmond st., were notified. Mrs. Forsythe said her father had no financial worries, but had been depressed over the illness of his wife.

LANDLORD RESTRAINED

A consent decree was obtained yesterday by the office of price administration in Kane county Circuit court restraining Dr. G. A. Norton of 506 N. Lake st., Aurora, from making rent over-charges for property at 113½ E. Main st., St. Charles.

2 OSMENA SONS HELD SUSPECT IN DEALS WITH JAPS

Washington, D. C., May 5 (AP)—Philippine President Sergio Osmena said today he had directed that two of his sons, suspected of dealing with the Japanese, be dealt with "as with the others suspected of such dealings."

At a news conference Osmena denied an earlier report that he had actually ordered the arrest of the two, Nicasio, 35, and Sergio, Jr., 28. He said he understood that no specific charge had been brought against them.

Asked whether he believed them guilty or innocent, he said he simply did not know.

The Osmena brothers were commodity brokers in Manila before the war. Their father said he understood that they continued in business after the Japanese occupation.

No Special Consideration

The president said he gave his instructions that his sons get no special consideration after learning that they were being detained by the United States army in "a kind of concentration camp."

Earlier, Osmena's office said the two were held in Bilibid prison in Manila.

Osmena said that when he reached Manila after its liberation he heard that the two sons wanted to see him. He said he made no effort to meet them as he felt they should be treated like any one else under the circumstances.

Earlier today Osmena's office said that Nicasio contacted American troops when they entered Manila and expressed an anti-Japanese attitude while Sergio Jr., also quickly made friends with the newly arrived Americans.

Praises Eldest Son

President Osmena spoke glowingly of his eldest son, Dr. Emelio Osmena, who refused to pledge allegance to the Japanese on Sabu where he was serving in the Filipino army. After this refusal the Japanese took him away and he has not been heard from since. The president said Emilio might be a Japanese prisoner but was more likely to have been executed.

"I'm very proud of that boy," said Osmena. He asserted he had an affidavit from an American army officer that Emelio had been urged by Americans to sign the pledge.

"The pledge means nothing," an American had urged him. "The Japanese are brutes. You should sign it to save your life. There's no other way."

Another son, Jose Osmena, is still missing on Sabu, the president said, and he has no idea what has happened to him.

CHICAGO SAILOR, NEIGHBOR ARE ON MISSING SUB

A Chicagoan, Claude Benbennick, 21, seaman 1st class, of 6045 N. Maplewood av., was a member of the crew of the submarine Swordfish which the navy said Friday was overdue and presumed lost, his parents, Clarence and Lillian Benbennick, said yesterday. They had received word more than a month ago that he was missing.

Benbennick had mentioned in a recent letter home that another boy from the same neighborhood in Chicago was a member of the crew but did not give his name, his parents said. Benbennick, a graduate of Loyola academy, joined the navy in July, 1943, and went overseas the following October. He has a brother, James, with the navy in the Pacific.

WRECK BLOCKS U. P. TRACK

Omaha, Neb., May 5 [AP]—All three tracks of the Union Pacific railroad's main line were blocked today by the derailment of a freight train near Green River, Wyo. Officials said the tracks would be cleared today.

ORDER DRASTIC CUT IN AVIATION CADET PROGRAM

Washington, D. C., May 5 (AP)—The war department announced today that the army aviation cadet program is being reduced drastically in view of the European war situation.

Affected are pre-aviation cadets and pre-air crew trainees and members of the air corps enlisted reserve who are on inactive status as civilians until eligible for active duty following their 18th birthdays. The army said cadets and students already in flying training will be sufficient to meet future needs for pilots, bombardiers, and navigators.

TURN IDLE
Diamonds
you don't use into
Cash
you can use

Diamonds bring you more money today . . . more money for war bonds or for your other needs . . . We pay HIGH CASH prices for diamonds of every size, weight, and description. Our 76-year-old reputation as neighborly jewelers is your assurance of fair dealing.

Kirchberg & co.
25 E. Washington St.
Room 1001, Field Annex
Store Hours, 9 A.M. to 5:30 P.M.

NATIONAL MUSIC WEEK
MAY 6-13

Many Leading Make
RENEWED
GRAND PIANOS
await your inspection
AT CABLE'S

GRANDS $545 up

MASON & HAMLIN • CONOVER • STEINWAY
BECHSTEIN • BAUER • WEBER
HARDMAN • A. B. CHASE • HADDORFF
DE KOVEN • MAJESTIC, etc.

Also at Cable's
RECORDS and CABINETS
Cabinet Prices Range from
$11.95 to $85

CABLE
Piano Company
228 S. Wabash Ave.
Open Monday 'Til 9 P. M.

Buy War Bonds and Stamps

Marshall Field & Company BASEMENT

Monday Store Hours, 9:45 to 5:45

PICK A COTTON PRINT AND JOIN OUR

Pinafore Parade

$4.40

A. **DAISY BELLE** with ruffles to sweeten this dainty style . . . a pretty print pinafore in red or blue with a fine daisy pattern. Eyelet embroidery frills the ruffles and edges the skirt pockets . . . have it tomorrow in sizes 12 to 20.

B. **SIDE BUTTONER** in sizes for misses and women . . . styled with a panel front, tie sash for an adjustable waistline, eyelet embroidery trim on the two pockets. Red or blue print, in sizes 16 to 20 and 38 to 44, for women.

C. **STRIPE SUCCESS** with cap sleeves and eyelet-edged pockets, underarm buttoning and set-in belt. Red or blue and white stripes on this full skirted darling, in sizes 14 to 20, for thrifty young misses.

City-Cottage Corner
Basement, North, State
Also on our Evanston and Oak Park Budget Floors

IF YOU CAN'T COME IN, WRITE OR PHONE
PERSONAL SHOPPING SERVICE, STATE 1000

MARSHALL FIELD & COMPANY BASEMENT • 83 Sections to Help You Save

Marshall Field & Company BASEMENT

Monday Store Hours, 9:45 to 5:45

cool as mint . . . colorful as a parade
. . . you'll be budget-wise and bright
when you wear our wonderful

Summer Suits!

$15.95 and $16.95

Just see what a collection we have! Here are suits with a flair for color . . . gay and bright as a summer carnival and just as exciting! You'll love their tailored slim-plicity, their neat, young lines and smooth fit. Do come down and try your favorite tomorrow . . . the prices are beamed to your modest budget. (But not every size in every style and color.)

Suit Shops—Basement, North, Wabash
Also on our Evanston and Oak Park Budget Floors

A. SHORT SLEEVES for misses . . . in this casual suit of rayon twill in lime, gold, blue, brown, navy . . . also in long sleeves. In sizes 12 to 20 from our *Misses' Suit Shop.* $15.95

B. SHORT SLEEVES in a woman's suit. Rayon twill in blue, aqua or gold . . . for sizes 35½ to 43½. *Women's Suits.* $16.95

C. LONG SLEEVES in this suit in lime, brown, blue, aqua, or black rayon twill. 12 to 20 from *Misses' Suits.* $15.95

IF YOU CAN'T COME IN, WRITE OR PHONE PERSONAL SHOPPING SERVICE, STATE 1000

Marshall Field & Company Basement . . . 83 Sections to Help You Save

NETCHER'S BOSTON STORE
MONDAY HOURS: 12 to 9 P.M.

Do You Need Eyeglasses?

A Sight Check-up (Without Cost) Will Tell You the Story!

Our Regular $10 Eyeglasses $4.95

If you need glasses you can rest assured that Netcher's outstanding eyewear values will save you money. These glasses have single vision toric lenses and beautifully engraved white mountings.

INVISIBLE BIFOCALS, same styles, $2 additional

SEVENTH FLOOR—STATE.

To the prices of our mdse. will be added an amount approx. equivalent to the Retailers' Occupational Tax.

CIGARETTE BURNS MOTH HOLES CUTS-TEARS
REWOVEN LIKE NEW
IN CLOTHES, LINENS AND RUGS
Don't Wear SHINY CLOTHES
We remove the shine to look like new
AMERICAN WEAVING CO.
5 N. Wabash, Kesner Bldg. Dea. 1693-4

FINISH LAST LINK IN INDIA-CHINA ARMY PIPE LINE

Yanks Conquer Peaks and Jungles

CHUNGKING, May 5 (AP)—Oil and gasoline are flowing into China from Calcutta thru the world's longest pipeline, United States army authorities disclosed today.

The last 400 mile line has been thrust into China from northern Burma and no longer must China's war machine wait for precious fuel trucked in ardously or flown over mountain and jungle.

Soldiers from Texas and Oklahoma and other states skilled in pipeline construction accomplished this engineering miracle.

But not a soldier who helped lay pipelines across the plains and rivers of the United States ever dreamed of a nightmare job such as this.

Conquer 9,000 Foot Passes

Army engineers with the aid of Chinese workmen conquered passes 9,000 feet above sea level, and sweated thru Burma's jungles.

They toiled thru the monsoons, and the freezing blasts on towering peaks, solving engineering problems unheard of anywhere else in the world.

[This dispatch, possibly for security reasons to obscure location of the eastern terminal, did not give the total length but the air line distance from Calcutta to the nearest point on the China border is slightly more than 600 miles.

[The "Big Inch," (from Norris City, Ill., to the eastern seaboard), actually the world's greatest pipeline in terms of capacity, is 1,475 miles long. Its capacity is far in excess of the military type pipeline of India, Burma, and China].

Aids 14th Air Force

The pipeline is of the portable type, but for all that army engineers estimate it can carry double the amount of fuel that could be trucked over the Stilwell road.

Much of the traffic both over the Stilwell road and by air can be devoted to other vital war supplies. Completion of the pipeline also means that the 14th air force in China can be vastly expanded, for the amount of fuel available limited the number of planes in action.

Tribunites at War

[U. S. Air Forces Photo]

Staff Sgt. Laurence C. Carey (left) and Pvt. Jack R. Cooper servicing fighter plane.

Two Chicago Tribune employes on military leave were mentioned yesterday by the 13th army air force headquarters in the Philippines as "doing their part in smashing Japanese air power in the Philippines." They are Staff Sgt. Laurence C. Carey, 5252 Grace st., of the rotogravure pressroom, and Pvt. Jack R. Cooper, 3119 Sheffield av., of the advertising order department. They help maintain 13th AAF fighter planes. Carey is a crew chief.

$15 a Month Bonus Plan Is Widened by Canada

[Chicago Tribune Press Service]

OTTAWA, Ont., May 5—Canada has extended its war service gratuity plan to cover the merchant marine, the corps of civilian fire fighters sent to Britain, and auxiliary service workers. The beneficiaries will get $15 for every month they served overseas or on the high seas. About 20,000, mostly in the merchant marine, are affected.

STENOGRAPHER FOUND DEAD.
Miss Madeline McGrath, 46, of 8454 Drexel av., a stenographer, was found dead in bed yesterday, apparently from a heart attack.

MIDWEST BOYS STAGE SHOWS AT PERSIAN GULF

KHORRAMSHAHR, Iran, April 22 [Delayed]—Thinking up shows to entertain troops in the far-flung Persian Gulf command is the task of a handful of soldiers at this Persian Gulf port.

They're on the road now with a 75 minute revue, featuring a 13 piece orchestra, a vocalist and an impersonator, and another show is being organized.

The producer and director is Lt. Gerald J. Cameron, former director of the Gary, Ind., Civic theater. Among others contributing to the entertainment are Cpl. Ray Rolfe Raino, Marquette, Mich.; T/5 Ralph E. Buxton, East St. Louis, Ill.; Pvt. Kenneth L. Harbour, Superior, Wis.; Pvt. John C. Schnable, St. Louis, Mo.; Pvt. Elmer C. Sodergren, St. Joseph, Mich.; T/5 John W. Williams, Sparta, Ill., and T/5 Harvey P. Unold, 249 W. Root street, Chicago.

FRIEDMAN'S MICHIGAN AVENUE
SPRING COAT CLEARANCE
Including entire stock of Spring Coats in this record-breaking sale!
76 Spring Coats, including Shorties. All colors, 100% wool. Reduced to $28
95 Spring Coats, including many coats just arrived in Shorties, Toppers, Fitted Coats. Reduced to $45
• • SUBSTANTIAL REDUCTIONS • •
Dresses, Millinery, Bags, Blouses, Jumpers, Dickeys, Jewelry and Skirts.
L. Friedman Inc.
30 SOUTH MICHIGAN AVENUE
Between Monroe and Madison Streets
OPEN MONDAY, 10 A.M. TO 8 P.M.

DURATRON INVITES YOU TO HEAR —better
DEAF?
THE NEW ONE PIECE HEARING AID
NO MORE HEAVY CLUMSY BATTERIES DANGLING AT THE END OF A CORD
Complete Vest Pocket Size Unit includes Batteries, 3 Tubes Tone and Volume Control. Also a Custom Ear Mold and a one year guarantee.
For Only $75 Complete
No More to Pay Get All These Features Before You Buy
WRITE OR CALL FOR DEMONSTRATION
HEARING AID LABORATORIES
29 E. MADISON ST.
SUITE 1700 RANDOLPH 4160

BUY MORE WAR BONDS AND STAMPS

Monday, State St. Store Hours 12 Noon to 9 P. M. Neighborhood Store Hours 9:30 A. M. to 5:30 P. M.

GOLDBLATT BROTHERS
STATE STREET AND NEIGHBORHOOD STORES

There's a Great Day Coming
Mother's Day, May 13th

39.95

29.95

COATS
For Women Who Wear Sizes 38-44 and 35½-47½
29.95 and 39.95
Unquestionably a WINDFALL for you women who want the VERY TOP in smart styles, slenderizing fit and real value. Choose from our big collection of the season's best loved all wool fabrics, colors, and styles.
Use Our Time Payment Plan
Coats, State Street, Third Floor. Also Neighborhood Stores

Mother's Day is Sunday, May 13th
Take Up to a Year to Pay on Fish's Liberal Terms!

Suggestions FOR MOTHERS' DAY

STEP STYLE END TABLE
DRUM STYLE CHAIR SIDE TABLE WITH DRAWER
LYRE BASE LAMP TABLE

Specially selected gifts for Mother's Day! Attractively styled and attractively priced. They will give pleasure for years to come.

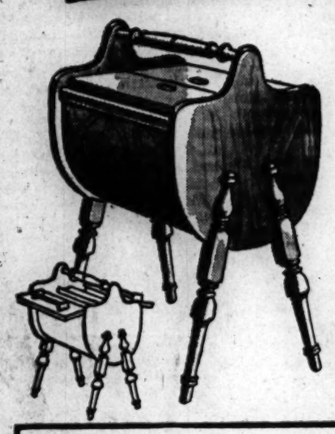

SEWING CABINET
$7.95
Lovely Priscilla design of selected cabinet woods, nicely finished in walnut or maple. Has spool racks and plenty of room for sewing accessories. Mother will adore it!

GLASS TOP DUNCAN PHYFE COCKTAIL TABLE

GENUINE MAHOGANY OCCASIONAL PIECES
Your Choice,
$14.95
Attractive tables of superb style and quality that will add distinction and charm to any home! Expertly made and beautifully hand-rubbed and finished. Mother will appreciate any one of these fine pieces. They're exceptionally low priced, too!

BEAUTIFUL TABLE LAMPS!
Your Choice
$9.95
What finer gift than a pretty lamp? These are beautiful lamps of smart new style and come in choice of lovely pottery styles or silver and gold plated finish metal bases. Each complete with an attractive, fully lined rayon shade.

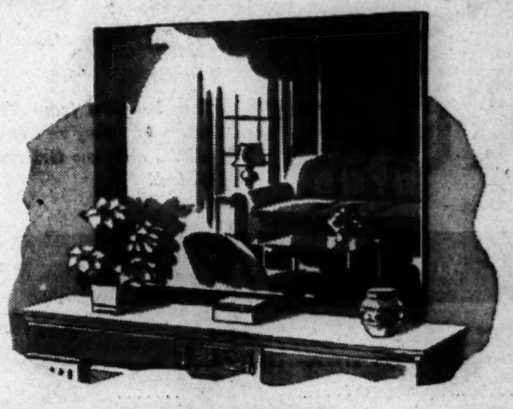

LOVELY VENETIAN MIRRORS!
26x36 Size
$9.95
Smart Venetian mirrors of flawless, genuine heavy plate glass. Choice of 3 sizes. Ideal for the living room, dining room or for any room in the house. Fitted with hooks, ready to hang.
30x40 Size, $14.95 36x46 Size, $19.95

MAGAZINE BASKET
$3.95
Has spacious pockets in which to keep magazines and newspapers neatly in place. Selected woods in walnut or maple finish.

Spring-Filled! LOUNGING CHAIR
$39.50
"This is solid comfort" is what mother will say when she sinks into this big, comfortable lounge chair. It is superbly built with deep, resilient, pre-war spring construction throughout, attractively upholstered in fine quality woven tapestry.

LARGE SIZE OPEN BOOKCASE
$12.95
Nicely styled bookcase sturdily built of selected cabinet woods in attractive walnut finish. Stands 48 inches high and 24 inches wide.

CORNER CABINET
$9.95
Just the thing for that empty corner! Beautifully styled of choice cabinet woods in rich mahogany finish. It is 48 inches high and has 5 shelves.

Small Carrying Charge for Deferred Payments

FISH'S
L-Fish Furniture Co.
LOOP STORE, 208-212 SO. WABASH AVE.
822-24 W. 63RD ST. | 3036-38 LINCOLN AVE.
1906-08 WABASH AVE. | 2656-58 W. NORTH AVE.
717 BROADWAY, GARY | 4042-44 W. MADISON ST.
Loop Store Open Monday 12 Noon Until 9:30 P. M.

WARNING!

Never Travel Without American Express Travelers Cheques!

EXPERIENCED TRAVELERS carry American Express Travelers Cheques—as good as cash, and *safer!* If any get lost or stolen, you receive a prompt refund. Just sign each cheque when you buy it, and sign it again when you spend it. No other identification needed. No time limit—good until used. Cost, only 75¢ per $100. (Min. 40¢.) Sold at Banks and principal Railway Express Offices.

American Express
TRAVELERS CHEQUES

HURRY—SPECIAL! MON., TUES., WED.
OUR NEW METHOD
CLEANS YOUR CARPET ON THE FLOOR

YES—FURNITURE, TOO!
ODORLESS—NO SOAP
Coconut Oil Shampoo
FAST SERVICE
Special Prices—Phone Now!

Beautiful Cleaning
MON., TUES., WED.—SPECIAL
Overstuffed SOFA
Regular $9.95
NOW ONLY 4.95
Complete with Cushions

Beautifully cleaned with latest professional high-pressure suction pumps and motor driven scrubbers. Operated by experts in your own home, office, hotel or theater. No job too large. PHONE NOW

ALSO TWISTS AND ORIENTALS

Open 8:30 to 5:30

SAVE THIS AD
STERLING
Carpet and Furniture Cleaners
181 North Wells St.
STATE 0422
WE GO ANYWHERE WITHIN 25 MILES

ADVERTISE IN THE TRIBUNE.

ARMY'S V-E PLAN AIMS AT FREEING 100,000 A MONTH

2 Million Returning; Rest Will Fight Japs

[Continued from first page]

men with battle service records can be released.

Of the 2 million slated for discharge, 1,300,000 will be mustered out because of extended service, the remaining 700,000 being released because of wounds, sickness, or age.

Include Pacific Troops

The former group, the statement said, will include about 650,000 serving in Europe, 433,000 in the Pacific, and 217,000 who are now in this country after service abroad or who are fathers with long army service. Because of transport limitations, it will take 12 months to bring these men home, the army said.

Explaining that huge forces will be shifted from Europe and this country to the Pacific at the same time others are being brought home for discharge, the army declared first priority must go to troops and equipment for the war against Japan.

Altho the partial demobilization will be secondary in urgency, the statement continued, all transport facilities consistent with the effective prosecution of the Jap war will be used to bring men entitled to discharge home in the shortest possible time.

Men to Get Furloughs

The announcement said more than half the men shifted from Europe to the Pacific will go by way of the United States, and given furloughs en route. Some will be retained here for changed tactics required against Japan. Nearly half will be shipped directly to the Pacific.

Among combat troops, the proportion who will stop over in this country en route to the Pacific will be about two-thirds, but in service units the number will be substantially less than half, the army said.

Explaining its plan to keep an army of nearly 7 million men after Germany falls, the announcement said this decision was made by the joint chiefs of staff after consultation with Gen. MacArthur and Adm. Nimitz, and that the figure is subject to change as the Pacific war develops.

"That will give us," the statement said, "all the strength we believe we can deploy effectively against Japan and will also enable us to meet our occupation responsibilities in Europe and to maintain the necessary training and supply forces in the United States."

The army said Japan has a military force of more than 4 million men, but that its forces are divided.

"We have opportunity," it continued, "to strike with overwhelming power as soon as we get our bases established and our armies deployed."

The redeployment plan was announced only after portions of it had been disclosed by members of the house military affairs committee, to which it was outlined at a closed session yesterday by army officials. The army said it had not intended to make the program public yet, but did so because "partial and garbled" versions appeared in the press following the committee hearing.

Calls for Resignation

Chairman May [D., Ky.] of the house military committe, aroused by the disclosure, suggested today that committee members who disclosed army demobilization plans "should resign at once."

"If a member of this committee can't keep a military secret given to the committee at its request by military leaders he ought to quit," May said in an interview.

He added that when the committee resumed it questioning of army leaders Monday "I will ask any member who won't agree to keep the information confidential to leave the room."

Point System to be Used

The army has previously announced discharges will be made on a "point system," with points credited to each man for length of service, length of overseas duty, combat service, dependents, battle decorations, and wounds.

The war department said the value of the points for discharge credit will be disclosed simultaneously to the public and the troops at a time to be set on recommendation of the overseas commanders.

Army Discharges

How army will be reduced in size (drawing at top) next year, and classification of reasons for discharge (drawing at bottom).

OCD PAYROLLERS GET $40,000 BITE AT CITY'S FUNDS

Approximately 20 city, board of education, and park district employes whose estimated salaries total more than $40,000 a year will continue to be "on loan" to Chicago's office of civilian defense organization when the national OCD passes out of existence after June 30. Mayor Kelly has decreed that the local OCD is not affected by the order of President Truman.

The employes were lent when OCD was set up early in the war on an elaborate basis to help protect the city against bombings and to work during and after air raids. Now the organization busies itself with bond and salvage drives. The payrollers, however, stay on.

$40,000 in Hidden Pay Roll

The employes, most of them clerks and stenographers, were estimated by Ralph H. Burke, deputy area coordinator, to receive annual salaries of about $2,000 each. The $40,000 a year they receive in a "hidden" pay roll from governmental branches does not include executive salaries.

The OCD, with two Wacker dr. buildings, six division offices, 108 community organizations, a full staff of hired and borrowed employes, and an estimated 60,000 workers, showed no signs yesterday of passing out.

The agency functions in its two four story buildings at 23 and 25 N. Wacker dr. under the general supervision of Burke, who has returned to his job as chief engineer of the park district. In actual charge is Daniel Penny, OCD administrative assistant, who is hired by the park district under the title of area supervisor of recreation.

Spends $10,000 a Month

The OCD, Burke said, spends $10,000 a month, excluding salaries of the borrowed employes and executives. Its budget of city funds for the current year is $197,000, trimmed by the city council from last year's $250,000. Its publication, Alert, which was originally a weekly, is now printed once a month for the 16,000 block captains enrolled in the group.

The three secret control centers that OCD set up to direct warning and protection systems are still in existence, but telephones have been disconnected, altho equipment is still complete. The centers are still under 24 hour police guard, because the equipment is said to be valuable.

Six community offices are located in Washington park, West Pullman park, a bank building at 815 W. 63d st., Garfield park, Eugene Field park, and Lincoln park. Under male executives, these offices control the efforts of the 108 community organizations, which now enroll an estimated 60,000 active workers, compared with 500,000 at the peak. In the national campaign last fall charges were made that the OCD was attempting to become a political organization.

CANADIANS' LAST BATTLES FOUGHT; GET READY TO QUIT FRONT

WITH THE CANADIAN 1ST ARMY IN EUROPE, May 5 (AP)—The Canadian army has fought its last battles in Europe. It is not foreseen here that Canadian forces will be employed in eliminating any of the various pockets of Germans remaining, or in operations against the Germans in Norway, if that becomes necessary.

The army is switching its attention already from war problems to those related to returning the soldiers to Canada and demobilization. There may be an immediate increase in the number going home on rotation leave, which would be preliminary to a mass exodus of Canadians from Europe for release from the service in Canada.

200 TAKE COAST GUARD ACADEMY TEST THIS WEEK

Competitive examination for entrance to the United States Coast Guard academy at New London, Conn., will be written Wednesday and Thursday by 200 Chicago area candidates, the Coast Guard reported yesterday. Examinations will be in room 452 at the U. S. Custom house, 610 S. Canal st.

Applicants who pass the examinations and are appointed cadets will enter the academy in July for the regular four year training course for Coast Guard officers. The candidates, either service men or civilians, must be unmarried and between 17 and 22 years, whose applications have been accepted by the Coast Guard commandant.

The academy this month will graduate five Chicagoans with ensigns' commissions and degrees of bachelor of science in engineering. They are: Samuel T. Brown Jr., 23, of 1459 Asbury av., Evanston; Leslie Greig, 22, of 6948 Harvard av.; Harry J. Kolkebeck, 24, of 7004 Carpenter st.; Abe H. Siemens, 21, of 7418 Washington st., Forest Park, and Leslie J. Williamson, 23, of 7546 Constance av.

Police at N. U. Institute to See Traffic Directed

To observe actual operation of some of the techniques described in the classroom, 26 police officers attending the Northwestern university traffic institute will visit state and municipal police departments this week. The field trips are part of the 4½ month course in traffic police administration.

OWNER OF MEAT LOCKER TO FIGHT CONTEMPT CASE

Rudolph Malz, co-owner of the Dutch Dairy Frozen Food Locker plant, 3316 Devon av., Lincolnwood, now under investigation by the OPA for alleged storage of black market meat, made a $10,000 bond yesterday in federal District court. Released from custody after spending Friday night in jail, he faces a hearing tomorrow on a charge of contempt of court.

The bond, furnished in cash by his new attorney, Thomas A. Sheehan, was approved by Federal Judge Joseph La Buy. A bench warrant charging contempt was issued at the request of Eugene P. Devitt, OPA attorney, and was based on allegations that Malz failed to produce a master key and butcher book records at the plant.

Sheehan said he intends to submit counter-affidavits resisting the contempt charge before Federal Judge John P. Barnes.

OPA officials reported investigators who have been questioning locker holder at the plant have collected 60,000 meat points after questioning 560 owners. Eight investigators will be at the plant today when they expect many more locker holders to report to sign declarations.

BOY DOWNED IN GRAVEL PIT.

Logansport, Ind., May 15 [Special]—Bernard Maroney, 13, son of Mrs. Bessie Maroney, was drowned in a gravel pit on his mother's farm today when a horse he was riding became frightened, plunging animal and rider into the water.

New HOSPITAL and SURGICAL POLICY
Protects the Whole Family

Costs 3c a Day for Adults
Only 1½c a Day for Children

NOW ONE FAMILY HOSPITAL and SURGICAL EXPENSE POLICY insures your **whole** family—mother, father, and children! Issued for anyone in good health from 2 months to 65 years, **without medical examination.** Provides cash to help pay hospital and surgical bills for EACH and EVERY person insured; pays benefits even if you or others insured go to hospital several times in any year. Pays $4.00 a day for 90 days for hospital room; also pays surgical operation benefits from $5.00 to $100.00; pays $10.00 for operating room, $10.00 for anesthetic, $5.00 for medicines, and cash for other expenses such as X-rays and ambulance, up to a total of $50.00. Yes! This Family Policy helps pay hospital and surgical bills for ordinary or serious accidents immediately; for sicknesses (after policy in force 30 days); even for childbirth and female disorders (after one year), and for many other disabilities not covered by other policies. Benefits start, as provided, the first day you enter hospital. You select your own doctor and hospital. This policy issued DIRECT at special family rates by big, strong company with over $2,000,000.00 surplus for policyholders. Send no money. Mail coupon for details, sent FREE. No agent will call. ACT TODAY—NOW!

STERLING INSURANCE CO.
A-4636 Sterling Bldg., Chicago 11, Ill.
Send me FREE INSPECTION Offer of Low-Cost Family Group Plan for Hospital and Surgical Insurance.
Name
Address
City State

VOGT'S SUPER OFFERINGS

BONDED BEAM
7 yrs. old Bonded Kentucky Bourbon
One bottle limit to customer
Fifth
$4.23

CASE SPECIAL
OLD BELLE OF JEFFERSON
SPECIAL RESERVE WHISKEY
PER CASE
$38.00
Limited Supply Only

THREE FEATHERS
Blended Whiskey
86 Proof
Fifth
$3.89

GOLDEN WEDDING
Blended Whiskey
Fifth
$3.43

VIRGINIA DARE WINE
Light or Red
Fifth
94c

B. P. R. BONDED RYE WHISKEY 5th $3.88	Case $46.45
CHAPIN & GORE, 93 proof, 5-yr.-old straight Ky. bourbon. 5th	$3.95
LORD CALVERT, blended Ky. whiskey; 86 proof..... 5th	$4.53
OLD STAGG, straight whiskey; 5-year-old; 86 proof.. 5th	$3.51
PHILADELPHIA blended whiskey; 86 proof..... 5th	$3.89
SCHENLEY Reserve, blended whiskey; 86 proof..... 5th	$3.89
FLEISCHMANN'S GIN— 5th	$3.20
PARK & TILFORD Private Stock—A blend of straight whiskies; 86 proof 5th	$4.02
DIXIE BELLE GIN— 5th	$3.12
CHAMPAGNE, nationally adv. brands. By case or..... qts.	$1.49

WINE SPECIALS

SILVA & COSENS IMPORTED DOUBLE DIAMOND RUBY PORT: Case $12.00	5th $1.09
DOW'S IMPORTED 4-DIAMOND PORT: Case $12.00	5th $1.09
DOW'S IMPORTED ROYAL DRY PORT: Case $17.76	5th $1.58
DOW'S IMPORTED RED STRIPE PORT: Case $12.00	5th $1.09
DOW'S IMPORTED TAWNEY PORT: Case $15.00	5th $1.34
BARLOMA SWEET WINE—Red or White..... 5th	91c
Port, Sherry, Muscatel California Wine: ½ gal. $1.99	gal. $3.75
Burgundy, Claret, Zinfandel, Dry California Wine..... ½ gal.	99c

BEER BY THE CASE
ALL ADVERTISED BRANDS

Mail or Phone Orders Accepted. We Deliver Anywhere

Subject to 2% Occupational Tax
We Cater to Parties, Weddings, etc.
HAYmarket 2875

VOGT'S WINE SHOP
1100 W. ADAMS

Monday, State Street Store Hours 12 Noon to 9 P. M.

GOLDBLATT BROTHERS
STATE STREET STORE ONLY

RARE VALUES!

On Genuine Handmade

Oriental Rugs

Rug beauties from Persia and China. Some are used (they've been cleaned and mended), others are new Oriental rugs. All are one-of-a-kind!

Scatter Rugs 47.00 to 169.00

Approx. Size	Kind	Color	Price
3.6x5 ft. 6	Shiraz	Red	47.00
3x5 ft.	Chinese	Green	79.00
4x7 ft.	Chinese	Green	112.50
4x7 ft.	Sarouk	Rose	129.00
5x8 ft.	Kandahar	Blue	169.00

2x3 Ft. Chinese Rug 24.00
Thick, lustrous pile. Lovely, deep rose background.

Limited Lot! Store Display Orientals!
One-of-a-kind 9x12 ft. Persian and Chinese rugs. Heavy quality . . . all perfect, all amazing values at this price! Choose from exquisite colors, designs . . . enjoy extra savings. $388

Room Size Rugs, 198.00 to 1495.00

Approx. Size	Kind	Color	Price
6x9 ft.	Chinese	Rose	198.00
8x10 ft.	Chinese	Green	349.00
9x12 ft.	Chinese	Mulberry	399.00
9x12 ft.	Sarouk	Rose	389.00
9.3x12 ft. 10	Ispahan	Red	399.00
9x12 ft.	Sarouk	Red	459.00
10.6x13 ft. 6	Chinese	Rose	469.00
9.1x12 ft. 8	Mehrehan	Rose	349.00
12x15 ft.	Lilahan	Rose	598.00
10x14 ft.	Chinese	Green	629.00
10x14 ft.	Kandahar	Mulberry	795.00
10x17 ft.	Sarouk	Rose	995.00
10x18 ft.	Sarouk	Blue	1050.00
10x14 ft.	Mandarin Chinese	Rose	1095.00
10.4x15 ft. 2	Royal Sarouk	Rose	1050.00
10x16 ft.	Kandahar	Rose	895.00
11x16 ft.	Kirman	Ivory	1495.00

All Rugs Subject to Prior Sale

Use Goldblatt Brothers' Convenient Time Payment Plan

Rugs, State Street Store Only, Fifth Floor

2x4 Ft. Chinese Rug 29.00
Mandarin quality. Rose background with green border.

2 Ft. 6 In. x 4 Ft. Hamadan 32.00
Luxurious Persian with soft blue ground.

3 Ft. 6 In. x 5 Ft. Sarouk 89.00
Exquisite design in rich colors on rose ground.

PUBLIC AUCTION
AT OUR GALLERIES
5250-56 BROADWAY
Tuesday and Wednesday, May 8th and 9th, at 7:00 P. M. each evening

Extremely Valuable Collection of Art Treasures and Imported Furniture

Meissen; Dresden; Royal Vienna; Capo-di-Monte; Bisque; Limoges Enamels; Bristol, Bohemian and Baccarat Crystal; Ivories; Laces and Linens; Oriental Rugs; Service Plates and set of China; Chairs; Tables; Sofas; Love Seat; Desks; Curio Cabinets; Commodes; Imported Lamps; Grandfather Clock; Silver Coffee Service.

Imported Ormolu mounted pieces of furniture, Paintings by listed artists. Large quantity of finest sterling silver and Sheffield, Magnificent collection of gold bronzes, Bedroom and dining room suites, 150-pc. set of sterling silver flatware

INSPECTION: SUNDAY, MAY 6, 1 TO 6 P.M.

Chicago Art Galleries
5250-56 BROADWAY
LONGBEACH 7257-58

KING MIDAS

SOUTH SIDE YARD 75th and CRAWFORD Across from the CHRYSLER PLANT

Disposing of $50,000.00 STOCK
GOV'T. SALVAGE AND BUILDING MATERIALS

SALESMEN ON PREMISES DAILY and ALL DAY SUNDAY

No Priorities Needed!

★ All Items Cash and Carry From ★ Our 75th & Crawford Yard Only

A LIMITED QUANTITY OF NEW NON-PRIORITY 1" and 2" Lumber and a Tremendous Stock of Building Materials.

MUST SELL IMMEDIATELY

250,000 FEET 2"x6" used tongued and grooved boards, ideal for all construction use.

150,000 FEET 8"x14" used timbers 20 feet long, can be used for blocking, sills, etc.

WILL SACRIFICE
Located at 75th & Crawford Yard Only

PAINT SPECIALS

QUEEN MIDAS HOUSE Paint; White, Clear. Per gal. $2.69
PORCH AND FLOOR Paint. Gray. $3.69 Value. Per gal. $1.89
RED BARN PAINT Finest quality. A real Buy. Gallon $1.19
QUEEN MIDAS FLAT Paint. Color, White. Our Special. Gal. $1.95

CLOSET OUTFIT Brand new wash down type white tank and bowl. Less Seat. One Week Only $11.35. None Sold to Dealers (Limit One)

INSULATED WALLBOARD 1st Quality. Brand new. Full ⅜" thick. Sizes 4'x8' to 4'x10' inclusive. Ivory finish. Per sq. ft. 3½c

TILE & PLANK INSULATION The finest wall planking & ceiling tile made. Plank in four beautifully blended shades. 7½c value. Per sq. ft. 6c

PLASTERBOARD Brand new. Size 16"x48". full ⅜" thick, $2.50 value, per 100 sq. ft. only $1.65

INSULATION BOARD Full ½" thick, size 14"x44"; shiplap design; brand new, slightly damaged; per sq. ft. 2½c

Pickproof Sheathing Board Vermin, termite and rat proofed. Subs. Per sq. ft. $1.80

1000 Bdles. used 4' wood lath. 50 pcs. bdle. 54c

MEDICINE CABINET 16"x22" Brand new all metal with clear mirror. $11.75 value. Our Price. One Week Only $5.95. None Sold to Dealers (Limit One)

Bathroom TILE BOARD Damaged 4'x4' Sheets Midas Special Per Sq. Ft. 11c

Bathroom TILE BOARD First quality, brand new. Various colors. Size 4'x4' sheets. Per Sq. Ft. 21c

LUMBER
Still available! A limited stock of 1" & 2" non-priority lumber for immediate delivery—OUR SPECIALS
SHEATHING—1"x6" tongued and grooved, per 50 sq. ft. $3.25
HARDWOOD FLOORING—Maple, Beech mixed, low grade. While stock lasts. Sq. ft. 8½c

INSULATE NOW!
LOOSE ROCK WOOL—Full 25-lb. bags; 69c value. Per bag. 39c
BLANKET INSULATION — 10,000 sq. ft. While stock lasts, 100 sq. ft. coverage $1.95
Cash and Carry. No Mail or Phone Orders

WALL SECTIONS *No Priority Needed* Ideal for Garage, Sheds, Barns. Sections are Brand New 4x8 with 2x4 Studs. Made of weather-resistant and fireproof Material. Easy to set up. Each $8.95

Waveline Asbestos SHINGLES 12"x24"—Waveline or straight edge shingles. Water repellent. Finest substandards. Colors gray or white. Complete with felt strips and face nails; 100 sq. ft. $5.95

90-LB. SLATE ROOFING Slate surface. Finest substandard. 108 sq. ft. roll. $1.29

PRINT BRICK ROLL SIDING 1st quality. Red with black mortar line. 100 sq. ft. roll. $1.69

1,000 SQUARES INSULATED BRICK SIDING Finest (substandards), various colors. Per 100 sq. ft. $5.95

THIKBUTT ROOF SHINGLES 210-lb. (substandards) assorted colors. 80 sq. ft. bundle $1.95

LIQUID ROOF CEMENT—In 5-gal. containers. Per gal. 35c

EXTENSION LADDER—4 way. Extends to 14'. Solid oak. $6.25 value. Special $3.95

By All Means Bring Your Complete Material List and Save Here

★ Everything The King Sells Is 100% Guaranteed or Your Money Refunded If Not Absolutely Satisfied ★
ALL ADVERTISED ITEMS CASH AND CARRY FROM OUR SOUTH SIDE YARD

King Midas
South Side Branch Yard
75th and CRAWFORD AVENUE
(Across from the Chrysler Plant)

RINK
ROLLER SKATES
Black or White Shoes
$14.95 All Sizes

Headquarters for Chicago Rink Roller Skates and Equipment

GYM SHOES
All Sizes—White or Black
For Boys, Girls, Men, Women
NO RATION STAMP REQUIRED

Mail and Phone Orders Will Receive Prompt Attention

DAVE'S SPORT STORE
11309 S. Michigan Ave.
Phone Pullman 0532

MAIL CARRIERS ASK PUBLIC AID FOR WAGE HIKE

Hold Pending Legislation Is Inadequate

Appealing to public sentiment to help them receive salary increases, Chicago officials of the National Association of Letter Carriers yesterday said boosts provided by legislation pending in congress are not sufficient to meet war time advances in the cost of living.

Alexander I. Brown, president of Branch No. 11 of the association, which includes letter carriers of Chicago, Elmwood Park, Evergreen Park, Riverdale, and Cicero, said the carriers, who have received no salary increase since 1925 except a war bonus of $300 annually, would get a raise of only $100 annually, effective July 1, and $100 more a year later under the provisions of house resolution 3035. Present pay schedules range from $1,700 to $2,100 annually.

Cost of Living Higher

"If the salaries should go as high as $2,700 annually, it would be only an increase of 12½ per cent," asserted Charles D. Duffy, chairman of the legislative committee. "This is far below the increase in necessary commodities in every day life. Even the letter carrier's uniform costs more each succeeding year. He is not immune from rising prices any more than any other citizen.

"Employes in private industry may exercise their economic power to advance their wage schedules. This privilege is denied government employes. The door of arbitration, mediation or negotiation is not open to them. They have not the right to strike. All the letter carrier can do is to appeal to public sentiment to arouse congressional interest in his behalf."

Carrier Has Many Duties

Brown pointed out the duties of a letter carrier are far more than the simple delivery of a 50 pound sack of mail. Some of these duties Brown listed as:

Memorizing names on his route, as well as postal rules and regulations in a book of 884 pages covering rates, registered, C. O. D., special delivery, and insured mail, pension letters, and money orders so he can answer public queries quickly; arranging his mail in order of sequence for delivery; remembering what patrons have moved and their forwarding addresses; maintaining his work at a standard set by the department or have his salary reduced.

He also is a sort of secret service man, frequently called upon to obtain confidential information for government departments, and is called upon to take census of foreign born persons.

CADET NURSES TO HELP MARK HOSPITAL DAY

A United States Cadet Nurse corps induction ceremony will be part of the program of the National Hospital day celebration which will be held next Saturday at 8 p. m. in the American College of Surgeons auditorium, 50 E. Erie st. Dr. Frank V. Meriwether, 3d district director of the United States public health service, will administer the oath to the cadet nurses, who will represent the 33 nursing schools in the Chicago area.

Mayor Kelly will award citations to eight volunteer hospital workers who are credited with the most hours of service in their respective classifications. Franklyn B. Snyder, president of Northwestern university, will accept for the university grants for its program in hospital administration.

Speakers are to be Dr. Irvin Abell of Louisville, Ky., chairman of the board of regents of the American College of Surgeons; Col. Don G. Hilldrup, chief medical officer of the army's 6th service command; Capt. C. W. Carr, 9th naval district medical officer; Jane E. Taylor, nurse consultant for the United States public health service, Chicago district; Mrs. Harriet McLaughlin, director of volunteer services of the Chicago chapter of the American Red Cross, and George Bugbee, executive secretary of the American Hospital association.

The program is open to the public.

EDWARDS
Platinumsmiths
Designers and Creators of Fine Jewelry
Longines, Bulova Watch Agency
Diamond Wedding Rings
Diamond Engagement Rings $22.50 up
For Mother's Day

MOVABLE
CHARMS
IN STERLING SILVER 98c and up
IN SOLID GOLD $2.98 and up
Sterling Silver Charm Chains, 98c Up
Solid Gold Charm Chains, $5.98 Up
A very large selection of exquisitely clever styles to choose from.
30 E. JACKSON BLVD.

The FAIR
Chicago ★ Oak Park

DINETTE SETS

CHOOSE THE FINISH TO SUIT YOUR TASTE . . .

ONE IN MAPLE FINISH $49.95

Serve quick meals in the dinette with this leatherette upholstered set. Vivid red or dark blue chair seats and backs; table top 31x41" with 10" extension.

ONE IN SOLID OAK $39.95

Cheery note for the kitchen with this 5 piece set in white-finished oak. Ladder back chairs with red painted seats; roomy 42x30" table top with 10" extension leaf.

Use The FAIR'S Convenient Payment Plan

Dinette Furniture, Sixth Floor. Also Oak Park

FIRST CHOICE FOR MOTHER

EXQUISITE BOUDOIR LAMPS MAKE THE PERFECT GIFT

(shades extra) $4.25 to $12.95

Such a delightful way to please the feminine heart in Mother! She'd adore a pair of these dainty boudoir lamps for her dressing table, or the night stands near her bed. The bases in cut crystal, gold trim or pottery—the shades in an equally diversified choice — tiered, ribbon be-decked, lacy, ruffled or strictly tailored, each one a gem! Shades $2.75 to $9.75; the bases $4.25 to $12.95. Come in and choose a pair!

Lamps, Sixth Floor. Also Oak Park

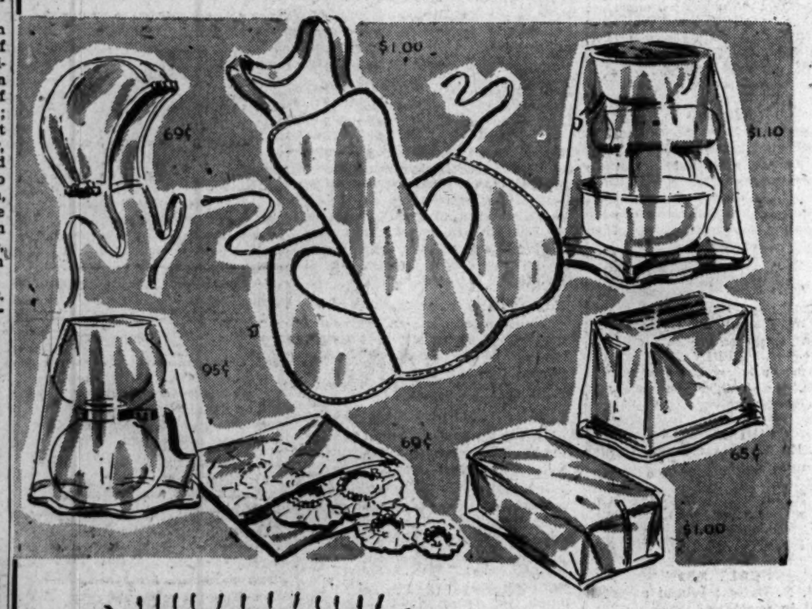

CRYSTALITE

THE NEW TRANSPARENT ODORLESS UTILITY COVERS

Bowl covers, 4 to 13 inches, ea. 8c to 39c	Mix Master Cover.....$1.10
5-Pc. Set: 4, 5, 6, 8, 11-in. covers....69c	Zipper Bread Bag, 10x13.....95c
8-Pc. Set: 4, 5, 5, 6, 7, 7, 11, 11-in....$1	Zipper Bread Bag, 10x19.....$1
5-Pc. Set in a 12x12 zipper bag....$1.49	Gusset Zipper Bag, 14x12.....$1.10
Toaster Cover 65c	Shower Caps 50c
Silex Cover 95c	Bathing Cap 69c
Platter Cover 69c	Apron $1

Transparent and sturdy as pre-war oil silk! Best of all . . . it's odorless . . . and look at the variety . . . all you need for a neat, efficient kitchen. See them for yourself tomorrow!

Notions, Street Floor. Also Oak Park

Ask About Our Convenient Payment Plan

TOMORROW'S DESIGN

BUDGET-PRICED FOR TODAY'S LIVING

3 piece oak bedroom set, $139

Here is the sleekly streamlined bedroom suite you've been waiting for! Blonde oak (that won't scratch or mar easily) in a roomy chest of drawers, and dresser, and your choice of a double or twin size bed. Excellently constructed, with all the niceties that go into well-made furniture. The fluidity of line is space-saving and pleasing to the eye—you'll want this handsome group for your own!

Furniture, Fifth Floor. Also Oak Park

TROUBLED WITH INSOMNIA?

WE HAVE THE BEDDING TO BRING YOU SWEET DREAMS AND SLEEP

Use The FAIR'S Convenient Payment Plan

Simmons "White Knight" Mattress and Matching Box Spring each, $39.50

Finest felt mattress of its type on the market—with a pre-war Beauty Rest box spring. Double tufted, famous Beauty Rest border attached to the inner mattress. Unusually fine cotton damask ticking. Twin or full size.

Englander Featherest Mattress and Box Spring each, $29.75

Muslin center panel attached to border assures non-stretch, increases the life of the mattress. Tops for comfort—covered in 6-oz. ticking. Twin or full size. Budget priced.

Brewster Mattress and Matching Box Spring each, $24.95

Super softness, high grade felt filler. Hand-finished throughout, covered in closely woven ticking. One of our most popular numbers. Twin or full size. Hand-tied spring.

Bedding, Fifth Floor. Also Oak Park

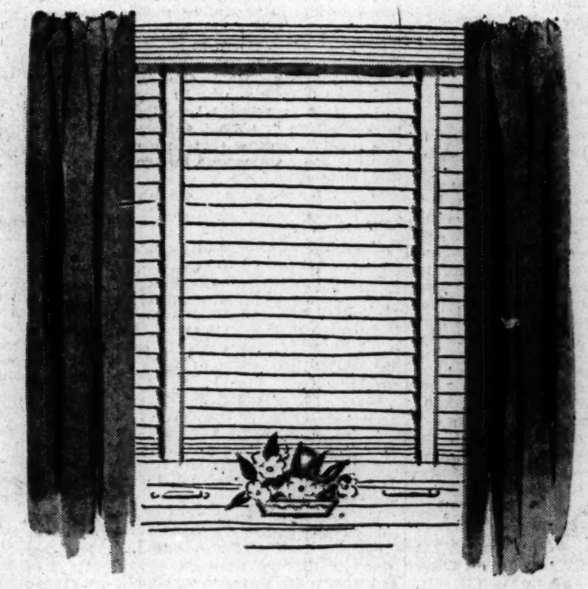

FOR IMMEDIATE DELIVERY!

WOOD VENETIAN BLINDS

STOCK SIZES . . . IVORY SLATS

No special order and a long wait for these! You can select the sizes you need—and you'll get them right away! Two-inch wood slats, complete with facia board and automatic stop. Up to 39" brown tapes with ivory slats; others mingled linen tapes, ivory slats.

23x64" 24x64" 25x64" 26x64" 27x64" 28x64"	$4.50	29x64" 30x64" 31x64" 32x64" 33x64" 34x64" 35x64" 36x64"	$5.50
37x64" 38x64" 39x64" 40x64"	$6.50	41x64" 42x64" 43x64"	$7.50

Window Shades, Fourth Floor. Also Oak Park

Monday Store Hours, 12 Noon to 2 P. M. Oak Park Store, 9:30 A. M. to 5:30 P. M.

Chicago Sunday Tribune

THE WORLD'S GREATEST NEWSPAPER

THE TRIBUNE COMPANY, PUBLISHER.

ENTERED AS SECOND CLASS MATTER MAY 14, 1905, AT THE POSTOFFICE AT CHICAGO, ILL., UNDER ACT OF MARCH 3, 1879.

All unsolicited articles, manuscripts, letters, and pictures sent to The Tribune are sent at the owner's risk, and The Tribune company expressly repudiates any liability of responsibility for their safe custody or return.

Part 1—Page 18 ★ F May 6, 1945

AND NOW WHAT?

With the disappearance of the axis as a world factor Americans may be tempted to wonder what return they have obtained for the tremendous expenditure in blood and treasure. Is Europe any nearer agreement than before? Is there any greater assurance of stability and peace? Events now unfolding offer at least a partial answer.

The collapse of German control over the continent has created a political vacuum. There is a rush on the part of Britain, France, and Russia to fill it. Russia is far out in front, with hegemony over all of eastern Europe and an influence within such nations as Norway, Belgium, Italy, and France which may not easily be disregarded. Its sphere is also extending into the middle east and Asia, coming into conflict with British and Chinese interests.

The vote at the San Francisco conference on Russia's protest against the admission of Argentina is illuminating as a demonstration of the extension of the soviet sphere. Czechoslovakia and Yugoslavia, which are completely responsive to Stalin's desires, voted with Russia on every motion. Norway, Belgium, and Greece supported the soviet union at some points. Iran, which is under joint British and Russian control, also offered Russia qualified support. This oil rich country, under Russian threats, recently acquired a pro-Russian prime minister.

The San Francisco vote, however, only hinted at the full power of the Kremlin. The three silent Baltic states of Lithuania, Estonia, and Latvia have been swallowed by the soviet. The satellite nations of Finland, Romania, and Bulgaria, as former enemy states, are not represented at the conference. Satellite Poland also is not there.

Counting the votes of its two "autonomous" republics, the Ukraine and White Russia, the soviet union commands a following of nine states, none of which possesses more than fictitious independence. Economically and militarily, all of these are part of the soviet system. Not all of them are outright communist in their political organization, but the decisions that govern them come from Moscow.

The Russian influence has not yet reached its full expansion. It has spread into Austria, if we may judge by the refusal of the United States to recognize the new Austrian government, which is in part communist, and the hesitant attitude Britain has adopted toward it. In north Italy, where there was a considerable communist influence after the first World war, Communists again are in control. In France they have just won 25 per cent of the vote for municipal offices and may have gained control of the government of every large city.

There will be a very delicate situation in Germany after the final subjugation of that country. The soviets are to control almost all of Germany east of the Elbe, including Berlin. Britain is to occupy northwest Germany, including the industrial Ruhr and the great ports of Hamburg and Bremen, altho Russia may dispute possession of Hamburg. The United States has been allotted a southern zone comprising about a quarter of Germany with 20 million people.

France has spoken out for occupation of both banks of the Rhine, which would give it the mines and industries of the Saar. France's attempt to hold Stuttgart in defiance of the American 7th army indicates an ambition to carve out a southern zone reaching into Austria, which it would like to take under its wing but probably cannot, because that would be in conflict with Russia's design. Many Frenchmen visualize their country as the center of a Catholic alignment, consisting of a reorganized and nonmonarchical Italy, plus Spain and Portugal. South Germany and Austria are Catholic, a fact which may explain the French drive eastward.

France also has made tentative steps toward establishment of a bloc of western nations consisting of the Netherlands, Belgium, Luxembourg, and possibly Norway. All except Norway are now linked to France thru an economic agreement. All of this suggests a French ambition to align Catholic western and southern Europe, together with other small western states, into a front which can be conceived as a coalition of conservative nations against a westward extension of communism or of continental nations against British penetration. A complication is the French-Russian 20 year alliance.

Britain now has major influence in Greece and central and south Italy. Its first desire is to make the Mediterranean secure. Now that its armies have reached Trieste, disputing the right of occupation by Yugoslav Partisan-communist forces, a contact has been established at a very sore point where Russian and British interests are in conflict.

The London press asserts that Foreign Secretary Eden has dominated the American delegation at San Francisco and will take a strong stand against Russia. Where? Greece? Trieste? Poland? The Baltic states? The Balkans? The Dardanelles? Russia only recently renounced its neutrality pact with Turkey, Britain's ally.

If conflict is irrepressible Russia is fortified by the raw material resources and rich industries of Silesia and by the vast Skoda works at Pilsen. Britain is acquiring the coal and iron and the heavy industries of the Ruhr, which may have suffered substantial bomb damage but still represent a great production potential. It would be ironic in the extreme if former Greater Germany would be the new arsenal of both Russia and Britain.

All over Europe the situation is explosive and the conflict of interests spreads far to the eastward, touching at the Dardanelles, meeting again in Iran, with Russia's Turkestan border rubbing Britain's frontier in India, and with Russia reaching for part of Mongolia, for Manchuria, and for Korea as the price supposedly reached by agreement at Yalta for coming into the war with Japan.

This may be the map of a peaceful world, but it would be an optimist who would say so. America is treading among land mines everywhere its armies and diplomats move. Let's hope that somebody else's heavy foot doesn't blow them up in our face.

GATEWAY AMENDMENT

The house of representatives at Springfield is about to consider the so-called gateway amendment to the constitution of the state. The amendment, if adopted, would permit submission to the voters of three amendments at the same election, instead of only one as at present.

The objections which led to the defeat of the proposal to call a constitutional convention do not apply to the gateway project. Here is no license to convert the government of Illinois into something which the collectivists can clasp to their totalitarian bosoms.

It can be said, of course, that the present arrangement ought to be fairly satisfactory in view of the fact that one amendment at a time is about all that can be needed to keep the state abreast of the times. We have come a long way in Illinois with extremely few amendments. Still, the fact is that rivalry between factions, each of which has a pet alteration to propose, has sometimes led to stalemate, with the result that everybody's plans were blocked. That happened notably many years ago when proposals for changes in the revenue section conflicted with plans to institute the initiative and referendum.

In the past, efforts have been made to declare that a vote in the party circle shall constitute a vote for an amendment, provided the party voted for has approved the amendment in convention. This is unsound, if only because it makes approval of an amendment too easy for party bosses to effect. As the people of Illinois understand it, methods to facilitate ratification are not included in the new gateway amendment and, on this assumption, little objection to the resolution should arise.

BLACK MARKET PRICES

The kosher butchers' association of Chicago announced Tuesday that its members have agreed to stop dealing in poultry because the black market has taken over the chicken business. Dealers driving thru the country have offered farmers 90 cents a pound for birds, regardless of sex or age, and $1 a pound for plump roasters. Meanwhile the government continues to put out its figure showing that roasting chickens sell for 45½ cents a pound.

Forty-one cents buys a pound of round steak when there is any to be had outside the black market. There are two prices for a lot of things. There is the price which the government uses in its statistics and there is the one set by supply and demand. One is the price at which things ought to be sold and the other is the price at which a large part of the supply is sold.

The department of labor compiles and issues an index of living costs which formerly showed with great accuracy the changes in the amount workingmen paid for goods and services. Now the bureau makes no such claim for its figure. At the top of its release each month there appears the statement that "the index does not show the full war time effect on the cost of living of such factors as lowered quality, disappearance of low priced goods, forced changes in housing, and eating away from home. It does not measure changes in total living costs." The bureau does not collect figures on the black market, but it wants it known that it understands the facts of life in war time America.

The index, which understates the advance that has occurred, now stands at a higher level than at any time during the last war. For February the reading was 126.8. The peak in the last war, reached in December, 1918, was 118. As there was no OPA in the last war, and rationing was on a voluntary basis, there wasn't any black market. Thus it is perfectly clear that price control has not prevented prices in the white market, on the average, from going higher than they did without control in the last war. In the black market the price of chickens is double the official one.

It may be true that some prices might have gone considerably higher without control in the present war, but the higher prices would have stimulated production. We can be sure that in a free market, with a record supply of hog feed, the production of pork would not have fallen to the lowest level in years, as it did last month. Price control which cuts the supply at a time when a greatly increased supply is needed is unsound and makes for bootlegging with extremely high prices.

Altho the department of labor warns that its index does not show the full advance that has taken place in the price of things people buy, and "does not measure changes in total living costs," OPA Administrator Bowles has used the figures to prove that he has been a complete success. Three other war agency heads joined with him last month in a letter to President Roosevelt, in which they used such figures to prove what the department of labor says they cannot prove. Thus they tried to justify the continuation of OPA after the war ends. Relying upon their statement, President Truman has called the record of OPA "one of the most remarkable achievements of the war."

The President has been imposed upon. Price control has not kept prices or wages from soaring to higher levels than were seen in the last war without price control. By reducing the amount of many kinds of goods, and especially food, it has impeded the war effort. It has brought on bootlegging on a scale not approached in prohibition days. It has added to the pay roll a vast burocracy, whose principal interest now is keeping the thing going after peace comes.

One of the first steps in the post-war housecleaning at Washington should be the dismissal of the price fixers. If prices should then rise for a time there would be the automatic check we always have had. With our vast capacity to produce output would soon expand enough to keep prices from getting out of hand.

Test Your Horse Sense

By Dr. George W. Crane

Select the answers which you consider best. The last problem counts five points. Then look for the correct answers below.

1. Pork sausage should make one think of which creature?
   Skunk Woodchuck Chipmunk Raccoon
2. Which one of these women was rebuked by Jesus for being too fastidious in her housekeeping? **Doris Martha Elizabeth Dorcas**
3. Which one of these plants is eaten as greens?
   Daisy Dandelion Aster Sunflower
4. Which one of the following letters should make one think of Ba-a? **G L U T**
5. Which one of these crops is planted in the fall? **Potato Corn Soy bean Wheat**
6. Various Biblical characters are associated with certain types of creature, and very interesting stories are devoted to these relationships. Be sure to read the references listed today in order to obtain a full account. You are entitled to one point for each correct judgment below.

   [a] Elisha [v] Viper [Acts 28].
   [b] Noah [w] Lion [Judges 14].
   [c] Samson [x] Pink elephants [Gen. 9].
   [d] Abraham [y] Ram [Gen. 22].
   [e] Paul [z] Bears [II. Kings 2].

Score yourself as follows: 0-2, poor; 3-6, average; 7-8, superior; 9-10, very superior. [Note—The last question counts five points].

(Reg. U. S. Pat. Off.: Copyright: By The Chicago Tribune.)

ANSWERS

1. Woodchuck [groundhog]. 2. Martha. 3. Dandelion. 4. U [ewe]. 5. Wheat. 6. [a] Elisha—Bears [z]. [b] Noah—Elephants [x]. [c] Samson—Lion [w]. [d] Abraham—Ram [y]. [e] Paul—Viper [v].

THE COUNTER-REVOLUTION

[Following is an address delivered last night by Col. Robert R. McCormick, editor and publisher of THE TRIBUNE, and broadcast on the Chicago Theater of the Air over W-G-N, WGNB, and the Mutual Broadcasting system.]

BY COL. ROBERT R. McCORMICK

You will have noticed in the last few days the stories in the English newspapers that the English delegation at San Francisco completely dominates the American delegation. I have not any information to that effect. I think that the view of the English newspapers is predicated upon the fact that from the days of Benedict Arnold there has always been a British monarchical faction among us. It has been strongest, of course, among the descendants of the Tories, but it always has been strong among our trading and financial interests, which were for long dependent upon Britain's and which can now trade in its dependencies under conditions forbidden by American laws and American ideas of morality.

About half a century ago circumstances began to conspire to strengthen greatly these royalist leanings. About that time the duration of the trans-Atlantic voyage, originally a matter of months, was shortened sufficiently to encourage much travel. And that travel, of course, was confined for the most part to people of wealth.

This was also the time that a considerable number of people had amassed sufficient wealth to indulge in the luxuries which hitherto had been confined to the European nobility. Accordingly, these rich people began to ape the manners of the foreign nobility and to seek their society and accept a relationship of social inferiority to them, on the happy theory that they thereby could claim a social superiority to the rest of their countrymen. They tried to create a self-appointed American aristocracy by organizing exclusive social sets. A certain economic adventurer named Ward McAllister purported to name the 400 families who constituted New York "society" by inviting them to the annual ball of that Astor family which afterward emigrated to England and bought a peerage. This was also the time in which a number of boarding schools, copied on the British model, were opened in the seaboard states to bring up young Americans in the model of English gentlemen.

This was also the time when Joseph Pulitzer in St. Louis, noticing that all the New York newspaper editors were guests at a Vanderbilt ball, ejaculated, "There is room in New York for an editor that does not go to the Vanderbilt ball," and embarked upon his great newspaper career.

The time had passed in which the impecunious members of nobility could be provided for by government pensions. The marriage of these impecunii to daughters of the British middle class had not been unknown, but was discouraged as tending to break down the social distinctions upon which the kingdom was based. Marriage with daughters of colonials was also undesirable as tending to raise the colonial from his position of inferiority.

The observation was now made that heiresses brought from America would take care of poverty stricken noblemen and bring money into the country without introducing any unpleasant social and political repercussions, and soon a veritable hegira of impecunious bachelors and widowers traveled on credit to the United States to return with marriage fortunes. The money thus expended has been estimated at 15 billion dollars.

Unexpectedly these marriages brought a by-product far more valuable than the product itself, for the noblemen married the political allegiance of the bride's entire family, of the bride's entire social set, and of a host of hangers-on who, in the language of the day, took satisfaction "in shaking the hand that shook the hand of John L. Sullivan."

By these venalities a large part of the wealth of the United States considers itself allied to the British nobility, with a devotion that transcends all thought of its own country or its personal welfare. On instructions from London, it is not only pro-royalist but pro-Communist.

It was also at this time that America changed its policy of sending ministers to foreign countries to sending ambassadors. In diplomacy ministers represented the foreign offices, did daily work, and were of small social importance. Ambassadors were personal representatives of the sovereign and ranked in the noble hierarchy only behind the royal families. The opportunities thus afforded led to an entirely new type of American aspirant for diplomatic office and to temptations, frequently not resisted, to serve the country to which he was accredited at the expense of his own.

Our first ambassador to Great Britain, Thomas F. Bayard, encouraged Great Britain to disregard our claims that the Monroe Doctrine covered the Venezuela dispute. For publicly extoling the ways of Great Britain to the prejudice of America he was reprimanded by the house of representatives.

He was succeeded by John Hay. This official, as President Lincoln's private secretary, had sat for years at the feet of the greatest exponent of the republican form of government that ever lived. He had collaborated in a biography of the great man and had written an amount of sturdy American literature.

Like John Adams before him at the Court of St. James, he became a devotee of the British system. Later, as secretary of state, he negotiated a treaty with Great Britain forbidding this country to fortify the Panama canal, contrary to the American policy for the previous 50 years.

When the senate refused to accept this surrender of American rights, he resigned, flew into a fury, and denounced that provision of the Constitution which requires a two-thirds majority of the senate for the adoption of a treaty. Later, accepting the senate's amendment that America control and fortify the isthmus, he persuaded President McKinley to adopt the "open door in China," so important to British investments, but in which the United States had not the slighest interest.

A later ambassador, Walter Hines Page, in the words of President Wilson, was "really an Englishman and I have to discount whatever he says about the situation in Great Britain." For his services to the empire, a monument was raised to him in Westminster abbey, appropriately near that of Maj. André.

Our diplomacy, raised to ambassadorial rank, became a career for rich young men burning to associate themselves with the young aristocrats in foreign diplomacy. For 50 years the officials of the state department have lived exclusively in Washington or abroad, entirely cut off from this country. During that time no administration has had an American foreign policy, so all the blame should not be attached to these expatriates for becoming disciples of the most astute foreign service in the world at the expense of the land of their birth.

About the middle of this corruption, the infamous Cecil Rhodes conceived the plan to give free education to Americans in Oxford and make them into English cells, boring from within. He builded better than he knew. Thinking that there were still only 13 states, he provided a scholarship for each state. In consequence he has trained four times as many agents as he planned for.

Years ago, in order to impress their royal dominance upon the snobbery of our idle rich, the foreign embassies opened summer capitals with great success in our most fashionable summer resorts. The Russian and German embassies were located in Newport, R. I.; the British at Manchester, Mass.

The foreign ambassadors in Washington have worked assiduously to break down republican customs. They have succeeded in imposing upon its life the protocol, whereby its men and women are no longer equal, but are graded in a social hierarchy, so that life in official Washington has become a one-horse, German silver, royal court. From the psychosis this created has arisen its irresponsible and contemptuous treatment of the American people.

The decisive battle of the counter-revolution will be fought at San Francisco. There will be decided whether the principles of the American Revolution will be extended to the peoples under the yoke of the British, French, and Dutch empires or whether the ghost of Benedict Arnold will triumph and make Americans again a colony of British imperialism.

[This is the last of seven lectures on the American Revolution and Its Influence on World Civilization. These lectures have been bound in booklet form and can be obtained by sending $1 to THE CHICAGO TRIBUNE.]

HOW TO KEEP WELL

by Dr. Theodore R. Van Dellen

To the limit of space, questions pertaining to the prevention of disease will be answered. Personal replies will be made under proper limitations, when return stamped envelope is inclosed. Dr. Van Dellen will not make diagnoses or prescribe for individual diseases.

[Copyright: 1945: By The Chicago Tribune]

VETERANS' HOSPITAL CARE

UNCLE SAM will continue to provide the returning service man and woman with convenient and efficient medical care. To be eligible the veteran must have served during a period of war. It also applies to those who were in the army or navy during peace time, receiving a pension or disability in line of duty. The discharge must not be dishonorable.

The veterans administration now has 98 well equipped hospitals, located in almost every state of the Union, for treatment of various types of disorders. Fifty-three of these institutions are general medical and surgical, 29 are for nervous and mental diseases, and 16 for tuberculosis. Within this group are 7 with tumor centers, 10 for chest surgery, and 3 for special diagnostic purposes. Whenever possible cases are directed to the one best suited to the individual problem.

These hospitals are now staffed with duly licensed doctors, nurses, technicians, and dietitians. As in other fields, the war has created shortages. This has been rectified recently by detailing physicians from the armed forces in an attempt to give skilled assistance. At the present time plans are being made to assure adequate aid for the 14,000,000 or more returning fighters. At the end of the year 115,000 beds will probably be in operation but 300,000 will be demanded ultimately.

How can the veteran obtain help? Those who meet the requirements mentioned may apply either in person or by mail. When found to be legally eligible and in need of hospitalization they are entitled to transportation at government expense, if they are unable to pay the cost. They will be sent to the facility nearest them by common carrier, automobile, or ambulance. Under the same restrictions they are entitled to passage home after hospitalization is completed.

The authorities are privileged to transfer patients from one institution to another for management which cannot be supplied at the point at which they are stationed. Should an attendant be necessary, especially for those who are unable to travel alone, one will be furnished. Train reservations, including compartments when called for, are made in advance and an ambulance will be provided to and from trains if required. It is the policy not to move those whose condition would be aggravated by travel.

All veterans with service disabilities may receive out-patient treatment at the facility nearest their residence. In emergencies, if no government or contract hospitals are available, a physician in the home town or even a private hospital may be designated to handle the case.

Arrangements are now being made to refer men discharged from World War II, who have sustained certain nervous or mental disorders to recognized mental hygiene and neuropsychiatric clinics thruout the nation.

MAN CRIES

J. S. writes: I am a man somewhat over 60 years of age. Since I had a stroke I have spells of crying. Can you advise anything to stop this trouble?

REPLY

You need not be concerned about these episodes of crying as many victims of a stroke become emotional. Every attempt should be made to keep yourself occupied with hobbies or duties which do not entail too much excitement or nervous strain.

NOT SO

Mrs. H. G. writes: Is it true that the soft spot on an infant's head closes earlier when the teeth are slow coming thru?

REPLY

No. In a healthy baby, the onset of teething and previous closing of the fontanel are not related.

SHOULDER PAIN

B. W. writes: What causes pain in the left shoulder and arm, mainly in the muscle, when I try to put my coat and dress on?

REPLY

Bursitis, or inflammation of the tiny sac about the shoulder joint, is a likely cause.

CHICKENPOX

Mrs. K. M. writes: When is chickenpox most contagious?

REPLY

This is still a debatable question but all authorities agree that the disease is no longer contagious after the body is free of crusts.

SCALY SKIN

E. V. N. writes: Would a diet be helpful in psoriasis?

REPLY

Among various treatments, a fat free diet is advised. Send a stamped, self-addressed envelope for leaflet on this disorder.

TRYING TO TIDY UP THE PLACE A BIT

VOICE OF THE PEOPLE

Writers should confine themselves to 200 or 300 words. Give full names and addresses. No manuscripts can be returned. Space for letters is obviously limited. Incoming mail far exceeds it. If a letter is not printed attribute it to lack of room. Address letters to Voice of the People, THE TRIBUNE.

WHO'S PAYING FOR IT?

Alton, Ill., April 29—While most of the radio commentators, especially those on the Blue network, are whooping it up for the so-called peace organization, I think it would be interesting to know just who is paying for all this high pressure sales talk, and just what they expect to get out of it. It is high time that all liberty loving people wake up to the fact that these international whooper-uppers are trying to sell America down the Thames and Volga rivers in order to save Europe. We have financed, fought and won the war for them and now they ask us to rebuild their countries for them. The world knows that they have fought among themselves for the last thousand years, and unless some way is found to change human nature, they'll still be doing the same thing a thousand years hence. An international organization can maintain peace only if every nation and every government is absolutely honest—and in that case, such an organization would not be needed.

JIM MACK

COMMUNIST OFFICERS

Tulsa, Okla., April 26—On Dec. 30 the war department issued a special order, permitting soldiers who have been members of or sympathetic with the views of the Communist party, to be made officers in the army or to be promoted to high offices.

The order declared that "the basic consideration is not the propriety of the individual's opinions, but his loyalty to the United States."

This statement contains an absurd, childish begging of the question. A person may have opinions which make him utterly disloyal to the United States and to its Constitution, which is irreconcilably opposed to communism. Communism opposes the private ownership of property, belief in God, freedom of speech and freedom of assembly, as well as other freedoms. The often stated ambition of orthodox communism since the manifesto of Marx and Engels was issued in 1848 is to bring on an interclass war between the workers and all others; to confiscate private property, and to set up an absolute dictatorship. No person who has belief in this creed should be given an office in the army or the navy of the United States, which are mobilized for the defense of the Constitution, as well as of the material possessions of the people of the nation.

REMBERT GILMAN SMITH

HER MONEY FOR OTHERS' HOMES

Chicago, May 1—Today I must pay taxes on our home. Yes, they are higher than last year. I pay under protest, knowing that federal housing is exempt from tax. Federal anything is the production of the people's tax money. Without the money there would be no federal government. The people have the right to demand that this public housing be stopped now. Must the people make war with Mayor Kelly and Gov. Green to retain our rights?

L. H.

WORLD TRADE AND WARS

Oak Park, Ill., April 24—When, as in the case of Mr. Henry Wallace's mental processes, everything seems to operate in reverse, and when what we might playfully call his logic is based on the opposite of facts, it is indeed difficult to select for comment the prize fallacy. His current theory that "friction" between nations will be reduced by allowing burocrats to juggle tariffs and that we shall by so doing create the 60,000,000 jobs which the American people have never wanted in peace time, is among the more fascinating of those weird concoctions emanating from the mind of this idealistic philosopher.

When Mexico led by that sterling socialist, Cardenas, put the final coup de grace to hundreds of millions of dollars, worth of American investors' property, was there any friction? On the contrary. Our New Deal state department said to the oil companies, "So sorry, you economic royalists," and what they said off the record to brother Cardenas can be imagined. The point is: Under private enterprise capitalism the United States army and navy do not move to protect American capital or American jobs.

Suppose, however, that our omnipotent government has several millions of bushels of wheat to sell, ditto bales of cotton, ditto tobacco, on all of which the taxpayers have been paying a bonus in order to produce a surplus and provide 60,000,000 jobs. Immediately we run up against another omnipotent government that has sundry products for sale and that buys its wheat, cotton, and tobacco elsewhere; and lo and behold, this other government has promised security "from the cradle to the grave."

A third government then bursts on the scene, one that has promised "full employment" and one that has its own ideas on where it wishes to trade. Not one of these three powers possesses the military force to coerce the other two, but two can make it tough for one.

Now, noting that all three are seeking export markets they never had in a free market, any third grade child can tell us which system contains the elements of friction and future wars.

H. E. S.

BOMB AND BLOCKADE

Mount Morris., Ill., April 22—The editorial in today's paper, "Invading Japan," and a similar discussion a week ago, seem to me to be the plainest common sense. Attempts to occupy either Japan or China will be the most costly military operations ever undertaken by this country, both in lives and national wealth, while there is better than an even chance that Japan can be brought to capitulation by the methods you prescribe—bombing and blockade. As Churchill said of the bombing of Germany as a substitute for invasion, "It's worth a try." Japan is many times more vulnerable than was Germany to bomb damage, and wholly unable to defend herself now against blockade. Why not give these measures a chance? It might take longer to finish the war this way than by invasion, but time is all on our side now. We can spend plenty of it to save the lives of men and the billions of wealth needed to enforce a quick decision by land. There is also the hope that given a little more time, and plenty of bombs, fire, and blockade, a political upheaval within Japan will accomplish, at infinitely less cost to both nations, what it is now thought only a fight to the bitter end will yield. That would be worth waiting for, too.

MILO ZIMMERMAN

HOUSECLEANING IN HOLLYWOOD

Chicago, April 30—It's been time for a housecleaning in Hollywood for a number of years. Some who would never be missed are the actors too ill to fight for our country, but able to display their physical prowess by beating up drunks and cripples on the slightest provocation; those who regard our laws as something applying only to the poor; those who change spouses with the same concern and regard for the sanctity of marriage that the fabled hillbilly showed when he traded his wife for a fiddle and a shote; those whose conception of the moral code seems to be on a par with that of a blue ribbon board, and those whose regard for our country and its institution is so low they have not taken any steps to become citizens. Of course, the fellow travelers and parlor pinks would not be missed, either. W. R. C.

NINA AND CHIPPER

Columbus, O., April 30—I wish to congratulate the author of "Gasoline Alley" for the delicate way in which he [in the strip of April 28] lets it be known that Nina is feeding Chipper at the breast, as God intended normal babies should be fed by normal mothers. Real motherhood needs some backing-ups these days, and the author handled Nina's pregnancy and Chipper's birth beautifully.

[REV.] OTTO F. GUENTHER

DOES THEIR COLOR EXCUSE NAZI CRIMINALS?

Chicago, April 29—Like millions of other Americans, I have been deeply shocked at the recent picture portrayals of the inhuman treatment of those unfortunate prisoners taken by Hitler's Aryan supremists. The constant picturization of row upon row of naked, emaciated, grotesquely maiproportioned bodies lying still in death has virtually numbed my senses to the full weight of the crimes perpetrated under the banner of racial superiority. And yet, I am told, that even more shocking than the dead are those whose misfortune it is to be still alive; to spend the balance of their numbered days in that frightful category, the living dead.

The question of punishment for crimes so heinous leaves one speechless. What punishment can fit the crime?

But once the "master men" are taken prisoner and transported across the seas to our beloved land, the story is quite different—vastly different! Perhaps rightly so, for we are no depraved collection of sadists, but rather a group of intelligent, humane beings fostering democracy and world brotherhood. Yet, despite our lip service to the contrary, we are not without sin. I have in mind recent instances where German POW's have received better treatment at our hands than have loyal American Negro and Japanese troops who have consistently been subjected to either subtle or flagrant Jim Crowism.

Being cursed with the unfortunate habit of thinking, I have been forced to conclude that there is no crime so great as the involuntary crime of being born black or yellow—not even the hideous, unbelievable crimes committed upon men, women, and children by Hitler's blond and blue-eyed automatons.

LAURENCE E. EVANS

PRESIDENT AND CARETAKER

Farina, Ill., April 20—Quite a stir is being made about cemeteries not being cared for. Where cemetery officers are using permanent upkeep funds, I have no patience, but when it comes to making interest on these funds to keep cemeteries in prime condition, it can't be done.

We, of the Farina cemetery, have had all first mortgages at a good rate of interest paid off and all bonds the government could possibly call in called. Now, about all we can do is take out government bonds at around 2½ per cent. Our cemetery is old and most of our perpetual care lots only cost $25. At 2½ per cent, this does very little.

Help is impossible to get; that is, help that will stay on the job. The officers of our association serve without pay and if I, the president, didn't take over the job of caretaker, our cemetery would grow waist high to weeds. This is a heavy job for a 75 year old.

Give credit to the honest people who are trying to hold fast in these New Deal times, but give the crooks their dues.

O. C. WELLS

HE'S MAD, TOO

Chicago, April 30—John Mangan isn't the only one who is mad! And it is about time we citizens get together and thru some measure prevent these grafting politicians from hiking up their salaries and voting themselves pensions.

It is just too bad that these fellows cannot provide adequately for their old age as the rest of us do; and how many of us can boast of a salary equal to what these fellows are now complaining of? Certainly every one of these buzzards knew the salary attached to the job even before they sought the job or nomination, and if they are dissatisfied, why not quit? I have yet to hear of any politician who gave up a thriving business to serve the public, and I include our judges.

Certainly the inducement to serve long enough to become eligible for a lucrative pension can only make for corrupt politics.

TAXPAYER, 48TH WARD

Friend of the YANKS

[The Friend of the Yanks answers questions of service men, veterans, and their dependents. Replies will be given by mail if stamped envelope is sent. Personal advice may be obtained from The Tribune's bureau, 1 S. Dearborn st., or by phone, Superior 0200.]

P. C. asks: "Will a soldier who has been sent home on rotation furlough be reassigned to overseas duty?"

Under a new rotation policy pertaining to additional duties in overseas commands, soldiers who have returned to the United States will not be ordered overseas again unless they request in writing and until they have had duty in the United States.

S. C. asks: "If a service man upon discharge is told at the hospital that he has a 70 per cent disability is this the rating under which he will be compensated by the veterans administration?"

The veterans administration rating board makes the final decision in all cases of disability. Army and navy medical boards make reports of their findings, but the final decision as to pensions or other benefits rests with the administration. Altho an army or navy board may rule against a service man and declare he does not have a compensable disability, he may file a claim directly with the veterans administration if he believes he is entitled to disability benefits.

FRIEND OF THE PEOPLE

Letters to this department must be signed with names and addresses of writers.

INJURY TO WORKMAN

Chicago, May 2—A contractor has a verbal order to repair the roof on my dwelling for an agreed price. I received a certificate covering his workmen's compensation and public liability insurance. The contractor wants permission to use my ladders. In event of an accident, do I assume any responsibility or liability if I allow him to use the ladders?

G. W.

We will assume that you are not under the compensation act [1] because the work is done under independent contract rather than by an employe and [2] because your "dwelling" is not a business. It follows that you are not liable in absence of proof of negligence. If, however, an injury results from a defect in the ladders, of which you have notice, then you could be held liable. See Sec. 29 of the Illinois compensation act.

The question whether you would be protected by the insurance policies would depend on their wording.

TRIBUNE LAW DEPARTMENT

Marshall Field & Company

RIVER GO 'WAY FROM MY DOOR

or, how we arrived on State Street

YESTERDAY—"Those fine ladies, mud on their slippers," fumed Mr. Field, "it's not to be tolerated." And that's why we moved to State Street. Away from the river, away from the Lake Street of '68, where to shop, a lady had to go down to the wharves. Down where the steam whistles of the "Lady Grey" and the old sidewheeler "Mollie Able" mingled with the swearing of the stevedores. Down to a "fashion center" in the middle of the vegetable and fish markets. Mud oozing between the planks of old Lake Street. And so—in 1868, Marshall Field moved to State Street—then a narrow lane, flanked with wooden shanties. With vision—with faith in Chicago's tomorrow, Potter Palmer and Marshall Field widened the street to 100 feet, built a quarter block, six story building. State Street was born—Chicago's official history says, "and the exodus from Lake Street was almost a rout!"

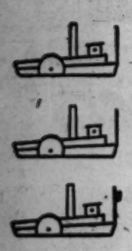

TODAY—State Street is the greatest, most concentrated shopping street in the world—shopping centered and consolidated in the heart of a great city. One of the widest (120 feet wide), the brightest (when the lights go on again the most intensified street lighting system in the world); the crossroads of the nation. There are more great stores and shops on downtown State Street than on any shopping street like it *anywhere*. And Marshall Field & Company grew with it—into one of the greatest stores in the world.

TOMORROW—holds our promise! We've answered your needs in the '90's—in a difficult today—and we intend to have the answers in the complicated postwar world ahead! That's our job, our responsibility, our promise—to you who made us what we are today. (*Chapter V of the story "Marshall Field & Company and Early Chicago."*)

Feel Better—Look Better In New Personality Glasses

Yes, new glasses may help your vision and improve your health. Come for a free eye examination and be fitted with newest style glasses.

Clear Vision Rimless

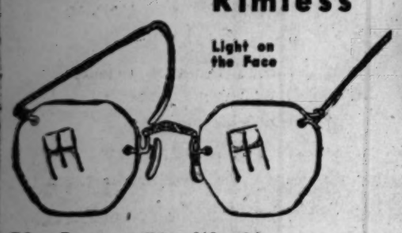

Specially Priced

$7.00 COMPLETE WITH LENSES

50c Down—50c Weekly

Free Scientific Examination

Our clear vision rimless glasses have high temples and they are very light on the face. Complete with first quality toric lenses for far or near vision and are sold at this exceptionally low price tomorrow. Don't neglect your eyes. See one of our registered optometrists without delay

In Charge of Dr. M. E. Bush

Downtown Loop Store Open Monday Evenings
Oak Park, Englewood, Lincoln & Gary Open Thursday & Saturday Evenings
Evanston Store Open Monday and Thursday Evenings

BUSCHS

KREDIT JEWELERS • OPTICIANS

Loop Store 37 E. Madison and Wabash

ENGLEWOOD STORE 6343 S. Halsted St. (Between 63rd & 64th)
OAK PARK 1141 Lake St. at Forest
LINCOLN & BELMONT 3258 Lincoln Ave. (Opposite Melbourne)
EVANSTON STORE 1624 Sherman Ave. (Near Church St.)

GARY STORE—629 Broadway (Between 6th & 7th)

Beautify Your VICTORY GARDEN with

Vaughan's VICTORY Mixture of Gladioli

25 Bulbs, Prepaid, $1.00

THESE are flowering size bulbs of fine named varieties, carefully chosen to provide an excellent range of color. Planted in a Victory garden row, or in the garden border, they will create an attractive landscape display, and also furnish cut flowers for the home or church.

Six Varieties Giant Zinnias (90c Value) 50c

EASIEST of flowers to grow, these varieties are unrivaled in size and beauty in the summer garden. They grow fast, bloom early and continue to flower until frost. One packet each of the following varieties: Crimson Monarch, Polar Bear (white); Illumination (deep rose); Oriole (orange and gold); Royal Purple and Eldorado (salmon apricot), prepaid for 50c.

25,000 Flower Seeds for 25c

Our famous Surprise Garden Mixture offers you the real thrill of discovering new flowers. It is a carefully prepared formula containing more than 80 different annual flowers, many of which you probably have never seen. Sow in rows or as a border to your Victory Garden, and it will furnish cut flowers for the whole summer. 1 ounce prepaid for 25c.

Vaughan's Seed Store
10 W. Randolph St., Chicago 1

Enclosed is...../... for which send me items checked below:
☐ Victory Mixture Gladioli. $1
☐ Six Giant Zinnias. 50c
☐ Surprise Garden Mixture. 25c
Name .....
Address .....

- No slanting ceilings
- Complete modern baths
- Separate gas and electric service
- Guaranteed insulation cool in summer warm in winter
- No attic atmosphere
- Modern kitchen cabinets

PRESENT MORTGAGE NO OBSTACLE
Rental income from attic flat will more than cover payments on present mortgage and cost of new flat.

PRICES NO HIGHER NOW THAN IN 1942

J. PONDELIK JR. CONSTRUCTION CO.

OFFERED FOR **Sale**

MORE THAN 1000 PIECES USED MACHINERY AND EQUIPMENT

GOVERNMENT OWNED PROPERTY

INDIANAPOLIS, INDIANA • MAY 7 TO 12, 1945

This is second advertisement announcing this sale

Here's your chance to buy used equipment at far less than original cost. More than 750 of the items included in this sale are rated in "good" condition. Every item produced since January 1, 1936, will be sold either on the Clayton Formula or according to O.P.A. regulations, whichever is applicable. All equipment produced prior to January 1, 1936, will be sold on sealed bid basis only.

Offers to purchase at quoted prices may be made on the premises or submitted by mail. On equipment where prices are not quoted, sealed bids must be submitted by mail to: Reconstruction Finance Corporation, Surplus Property Division, 208 South La Salle Street, Chicago 4, Illinois, Phone State 0800. Acceptance of offers, subject to R.F.C. regulations, will be made after May 16, 1945. No offers to purchase will be considered unless received by May 16, 1945.

Plan now to see the machinery and equipment included in this sale. Determine for yourself the use to which you can put it.

WHERE TO SEE EQUIPMENT
INDIANAPOLIS, IND. R.F.C. WAREHOUSE NO. 1
G.M.C. Allison Plant No. 5 Kentucky Av., Gate No. 23
SALE HOURS: 9 A.M. TO 4 P.M.

SALE INCLUDES:

LATHES	MILLING MACHINES
GRINDERS	BORING MACHINES
CONVEYORS	BORING LATHES
SMALL CRANES	REAMING MACHINES
PLANER MILLS	FURNACES
RIVETING MACHINES	TRIMMING MACHINES
DUST COLLECTING UNITS	ARMOR PLATE GRINDERS
ELECTRIC MOTORS	PUMPS
GEAR GENERATORS	SURFACE PLATES

RECONSTRUCTION FINANCE CORPORATION
A Disposal Agency Designated by the Surplus Property Board
SURPLUS PROPERTY DIVISION • 208 SOUTH LA SALLE ST., CHICAGO 4, ILL.

RUSSIAN ARREST OF POLES HALTS TALKS WITH U. S.

'Explain,' Stettinius Tells Commissar Molotov

[Continued from first page]

are democratic leaders. We told Mr. Molotov of our great concern on learning after such a long delay of this disturbing development. The Crimea agreement on Poland provided for consultations with representatives of the Warsaw provisional government and with Polish democratic leaders from within Poland and from abroad.

"Until we have received a list of the names of those arrested and a full explanation of the action, further discussions must await."

Learning of Stettinius' announcement, the British hastily prepared a statement which was distributed to the three American Press associations and the Reuters news agency. Copies were later given to all newspaper representatives. This statement quoted Eden as noting the persistent inquiries which have been made to the soviet government about the "group of prominent Polish democratic leaders who were reported to have met the Soviet military authorities in Poland for discussions at the end of March."

Activities Against Army

Eden said Molotov had informed them of the Poles' arrest on charges of "diversionary" (the American version was "diversionist") activities against the Red army. He said the information was "most disquieting after so long a delay" and that "this most serious development" must suspend discussions on the Polish issue until a full explanation, list of names and news of the present whereabouts of those arrested has been supplied.

It was learned that Molotov told Stettinius and Eden of the arrests during the meeting last night in the Fairmont hotel penthouse occupied by Stettinius.

Molotov was reported as treating the incident humorously, remarking that Russians handled such matters differently from British and Americans. Stettinius and Eden could not see the joke. They demanded names of those arrested and complete details of the charges against them.

"You'll have to wait until their trial for the details," Molotov was quoted as responding. "Anyway, the matter is of little importance. What difference does it make—their names?"

Molotov was then notified that the Polish discussions could not be continued until a full explanation was furnished. The three walked into another room and settled down to an apparently amicable discussion with T. V. Soong, the Chinese chairman.

Seized by Military Authorities

"This groupof 16 persons did not disappear but were arrested by military authorities of the soviet command and are now in Moscow pending investigation of the case.

"The group is also accused of installation and maintaining illegal radio transmitters in the rear of soviet troops. All these persons, or some of them, as investigation may warrant, will be committed for trial."

A full dress debate was expected in the house of commons Tuesday on the Polish question and the arrests, which the diplomatic correspondent of press association said "caused grave concern."

men of the Red army lost their lives.

FACE SABOTAGE TRIALS

LONDON, May 5 (AP)—Tass, official soviet news agency, announced tonight that 16 representatives of the exiled Polish government in London were under arrest in Moscow and that an unspecified number of them would be tried on charges of sabotage behind Red army lines.

The agency referred to inquiries about these Poles in British papers and in the house of commons.

It said the British had asked about only 15 Poles, but that actually there were 16, "headed by the well known Polish general Abulicki, about whose disappearance the British reports have purposely kept silent in view of the special odiousness of this general."

The Tass account went on:

"Gen. Abulicki's group, and especially he himself, are accused of preparing diversionary acts in the rear of the Red army, as a result of which more than 100 officers and

300 Children to Sing Today

(TRIBUNE Photo)

Director Marx E. Oberndörfer rehearsing yesterday with (left to right, back row) Valarie Miller, 7; Ruby Cook, 6; Barbara Edwards, 6, and Patricia Rabe, 6. (Front row) Joan Michelson, 7; Georgeine Holmes, 7; Joyce Hoffman, 10, and Carol Hoffman, 7.

In 32d Festival

Three hundred children from playground centers, orphanages, and settlements in Chicago rehearsed songs in Orchestra hall yesterday for their appearance at the 32d annual Music Festival there this afternoon. Trained by the Civic Music association, which has worked with 50,000 children since its founding in 1913, the children have attended singing classes at playgrounds, parks, homes, and orphanages thruout Chicago.

The Civic orchestra of Chicago will accompany the young singers and also will play three orchestra numbers with Hans Lange conducting. Marx E. Oberndorfer is director of the singers.

POLES ARRESTED AFTER RECEIVING BID FROM RUSSIA

San Francisco, Cal., May 5 (AP)—Here is the chronology of the bombshell which the Russians have thrown into the security conference by disclosing the arrest of Polish resistance leaders:

Col. Gen. Ivanov of the Red army, acting for Marshal Zhukov, issued an invitation to a group of Polish resistance leaders to meet with the soviet sponsored Lublin Poles at a place called Pruszkow.

On March 27 the first three resistance Poles arrived. On March 28, 12 more arrived. [Other stories said a total of 16 Poles was involved.]

On April 1, not having heard anything further about the meeting, London asked Moscow in effect, "Where are the Poles?"

No reply was received to this or a number of subsequent notes asking the same question. Then, at a recent meeting of the Big Three in San Francisco, Soviet Commissar Molotov informed Secretaries Eden and Stettinius that the entire group had been arrested.

The allied dispute over Poland is 2 years old. The highlights follow:

Russia broke relations with the exiled Polish government in London after that government asked for a Red Cross investigation of German charges of Russian atrocities in Poland. The Russians recognized the provisional Polish government set up first at Lublin and now at Warsaw.

The United States and Britain continued their relations with the London exiled government and pressed the Russians for a reconciliation. Moscow asked for a new frontier with Poland—along the Curzon line.

At Yalta, Roosevelt, Churchill, and Stalin agreed to the Curzon line border and reorganization of the provisional government in Warsaw to include democratic leaders from the country and abroad. Negotiations toward this reorganization started in Moscow but quickly broke down over soviet refusal to admit Poles considered representative by Britain and the United States, notably the former premier and peasant party leader Stanislaw Mikolajczyk.

SECOND BROTHER OF 4 IN SERVICE KILLED IN ACTION

STAFF SGT. EARL A. ARNOLD, 22, husband of Mrs. Lucille Jack Arnold, 3123 Lyndale st., was killed in action in the Philippines April 13, the war department last night informed his wife and his father, Clarence P. Arnold, 1607 N. Wells st. Sgt. Arnold, who enlisted Dec. 7, 1939, was the second of four brothers to die in service. Paul J. Arnold, a navy air cadet, was killed three years ago. The two surviving are George, 23, and Clarence, 18, both in the navy. Sgt. Arnold also is survived by a daughter, Jacqueline, 3.

PVT. ARTHUR C. ULVING, 21, of 549 Roscoe st., was killed in action in Germany April 19, his mother, Mrs. Carl Ulving, learned yesterday. Ulving, a former student at Wright Junior college, was awarded the Purple Heart last Dec. 9 for wounds suffered in France. Also surviving are twin sisters.

LT. CHARLES CURRY SWEENEY, 21, the son of Mr. and Mrs. Gerald F. Sweeney, 6430 Wayne av., was killed April 21 in a plane crash while on patrol duty over Panama. He was an observation pilot. Lt. Sweeney was a graduate of Loyola academy and Georgetown university. Memorial mass will be held a 9 a. m. May 12 in St. Ignatius church.

POLISH GOVERNOR OF POLAND SEIZED; TRIES TO KILL SELF

SUPREME HDQ., May 5 [Reuters]—Dr. Hans Frank, former governor general of Poland under the Germans, has been captured by 7th army troops in the Berchtesgaden area. He slashed his wrists in a vain attemptat suicide.

Dr. Hans Frank

He admitted knowledge of German atrocities against the Poles but said he disapproved of them.

When his house was searched 12,250,000 pounds [about $50,000,000] worth of paintings and other art treasures taken from Warsaw were found.

Col. Wilhelm Buchner, a former aide to Hitler, also was captured in the same area. He resigned his position a year ago and was posing as a hospital patient with a foot ailment. It was found that he was able to walk and he was sent to a prisoner of war camp.

STATE STREET COUNCIL WILL HAIL NURSES

The State Street council will give a series of three going-away breakfasts for army nurse corps recruits in an effort to speed up and increase the nurse recruitment program. The first will be at 10:30 a. m. Thursday in a private dining room at Carson Pirie Scott & Co. Others will be May 17 and May 24.

A complete beauty kit designed to fit the needs of nurses serving here and abroad will be presented to each recruit by Willard W. Cole, president of the council, on behalf of the organization.

High military personnel from the 6th service command and prominent members of the American Red Cross will join the council in tribute to the nurses at each breakfast.

WORKER KILLED BY TRAIN.
A North Western train struck and killed Alex Lawkiss, 48, of 530 S. Halsted st., a section hand, near the Ravinia Park station yesterday.

Federal Agents Seize 189 Cases of Liquor in Store

Agents of the alcohol tax unit yesterday seized 189 cases of liquor in the Goethe Liquor company, 1031 N. Clark st., because serial numbers allegedly had been removed from the cases and there were no invoices for the liquor. The company is owned by Sol Gertz.

PUBLIC
AUCTION
Two Important Estates

Entire Furnishings, Carpets, Objects of Art, Oil Paintings, Silver, Porcelains, Statuary

SALE DAYS
Wednesday, May 9th at 7:30 P. M.
Thursday, May 10th at 7:30 P. M.
at our Galleries
4818-24 Sheridan Road

Entire Living Room, Bedroom and Dining Room of Bleached Mahogany Furniture. Hand-carved Solid Oak Refectory Dining Room Suite; French Provincial Dining Room Suite; Pair Louis XVI Love Seats with Down Cushions; Pair Marquetry Inlay Lamp Tables; Hand-carved Maple Tea Tables; Fireplace and Equipment.

Zenith Radio; Mason & Hamlin Grand Piano; Pair Empire Arm Chairs; Pair English Georgian Mahogany Commodes; Onyx Floor Lamp; Dresden, Sevres and Crystal Table Lamps; Chippendale Mahogany Knee-hole Desk; 5 Piece Chrome and Enamel Kitchen Set.

Maytag Washing Machine; China; Stemware; Sterling Silver; Sheffield Plate; Linens; Drapes; Bric-a-Brac; 5 Piece Bleached Mahogany Stationary Card Set with Upholstered Leather Chairs; 50 Original Oil Paintings.

CARPETS
18 ft. x 9 ft. Broadloom; 12 ft. x 9 ft. Kirman; 17 ft. x 11 ft. Broadloom; 12 ft. x 9 ft. Antique Tabriz; 12 ft. x 12 ft. Anglo-Persian; 19 ft. x 9 ft. Antique Kirmanshah; 18 ft. x 12 ft. Anglo-Persian; 9 ft. x 6 ft. Chinese.
35 Persian and Chinese Scatter Rugs.

Public View Monday and Tuesday, May 7th and 8th, from 9:00 A. M. to 6:00 P. M.

Sheridan Art Galleries, Inc.
AUCTIONEERS OF FINE ART SINCE 1906
4818 Sheridan Road
Phone Longbeach 7671
Chicago 40, Ill.

PIANOS WANTED

Highest cash prices paid for your grand, upright or spinet
WE WILL PAY $600 OR MORE FOR ANY STEINWAY GRAND LESS THAN 25 YEARS OLD
Phone Today
MERRIMAC 4026
SIMONSON PIANO CO.

Advertise in The Tribune

HUDSON-ROSS

VICTOR RECORD ALBUMS

National Music Week

1. JOSE ITURBI. Music to Remember, from the life of Chopin.
Mazurka in B-Flat, Opus 7, No. 1
Waltz in D-Flat, Opus 64, No. 1
Waltz in C-Sharp Minor, Opus 64, No. 2
Fantaisie-Impromptu. $1.84

2. GRIEG PIANO CONCERTO. Artur Rubenstein, with Philadelphia Symphony. $3.68

3. HAROLD IN ITALY. Wm. Primrose with Boston Symphony. $5.78

VICTOR POPULAR

20-1636. Everytime We Say Goodbye—Only Another Boy and Girl. Chas. Spivak. 53c
20-1640. I Got a Song—Hence It Don't Make Sense. Tony Pastor. 53c
20-1641. A Little on the Lonely Side—My Dreams Are Getting Better All the Time. Phil Moore Four. 53c
20-1639. Tippin In—Remember. Erskine Hawkins. 53c
20-1644. My Heart Sings—Carnegie Blues. Duke Ellington. 53c
20-1646. Sweetheart of All My Dreams—My Baby Said Yes. Chas. Spivak. 53c
20-1647. Grabtown Grapple—Sad Sack. Artie Shaw. 53c
20-1648. Any Old Time—On the Sunny Side of the Street. T. Dorsey. 53c
20-1654. Chloe—Serenade to a Jerk. Spike Jones. 53c
20-1659. Caldonia—I Hope to Die. Erskine Hawkins. 53c

VICTOR RED SEAL

17700. Afternoon of a Faun. Philadelphia Symphony Orchestra. Stokowski. $1.05
17701. Finlandia. Philadelphia Symphony Orchestra. Ormandy. $1.05
11-8746. There's Beauty Everywhere—Strange Music. James Melton. 79c
10-1151. I Dream of You—I Walk Alone. Allan Jones. 79c
10-1167. Roger Young—Air Corps Song. John Charles Thomas. 79c
11-8742. Oklahoma, Part 1 and 2. Boston Pops Orchestra. $1.05
10-1133. Salute to Our Fighting Forces, Part 1 and 2. Boston Pops Orchestra. 79c
14422. Hungarian Rhapsody. Philadelphia Symphony Orchestra. Leopold Stokowski. 79c
11-8761. Offenbach—Orpheus in Hades, Part 1 and 2. Detroit Symphony. $1.05
12160. Jalousie—Ritual Fire Dance. Boston Pops Orchestra. $1.05

Plus 2% Fed. Occupational Tax

If it is available on records you can always get it at Hudson-Ross. Anywhere in the loop, there is always a store near you.

HUDSON-ROSS

3 Convenient Loop Stores—Mail Orders Filled

101 W. JACKSON BLVD. Corner Clark Street (Open Monday Evenings)
8 E. RANDOLPH ST. East of State (Open Every Evening)
141 SO. WABASH AVE. Corner Adams (Open Monday Evenings)

Lowe Brothers HIGH STANDARD HOUSE PAINT

High Standard House Paint keeps painting costs low because it covers solidly more square feet per gallon than ordinary paint—yet costs no more! Its long-lasting protection and beauty make it the outstanding paint value for your home, garage and trellis.

Lowe Brothers PORCH AND DECK PAINT

Here's perfect all-weather protection for exterior wood or cement floors. It's made extra tough to stand extra hard wear. A sure bet for economical protection.

FOR FINEST PAINTING RESULTS USE THESE FINISHES

IRON ENAMEL—For ornamental iron.
STANDARD METALLIC (Red)—For roofs and metal surfaces.
DERBY RED BARN PAINT—For farm buildings, silos, fences, etc.

BUY MORE WAR BONDS

There's a **Lowe Brothers Dealer Near You**

CITY & NEARBY DEALERS

CHICAGO ..... Charles Stasek & Co., 5715 Milwaukee Ave.
CHICAGO ..... Warner Paint Co., 7343 Cottage Grove Ave.
CHICAGO ..... Warner Paint Co., 4282 Irving Park Blvd.
CHICAGO ..... Warner Paint Co., 418 S. Wabash Ave.
EVANSTON ..... Warner Paint Co., 909 Greve Ave.
FOREST PARK ..... Warner Paint Co., 7349 W. Madison St.
GLEN ELLYN ..... Warner Paint Co., 479 Main St.
LA GRANGE ..... Warner Paint Co., 30 S. La Grange Rd.
OAK PARK ..... Warner Paint Co., 100 N. Marion St.

WHEREVER YOU LIVE YOU'LL FIND A NEARBY LOWE BROTHERS DEALER

KIMBALL Pianos
ESSENTIAL IN THE MUSICAL TRAINING OF
"wee Americans"

National Music Week—
May 6-13

The House of Kimball takes a great deal of pride during the coming week in the realization that during the past 88 years it has played an important part in the musical development of our Nation. We salute National Music Week with all that it means to not only the people of our Country, but to the world at large.

For 88 Years Thousands of Piano Buyers Have Found Kimball's Piano Values Superior in Every Way

WW KIMBALL CO
KIMBALL HALL 88TH YEAR 306 SOUTH WABASH

OPEN TILL 6 P. M.—MON. & SAT. NITES TILL 9

21-DIAMOND
Engagement Ring
Unusually designed and attractive 14-K White or Yellow Gold. This ring is an outstanding value. $60
Federal Tax Included

8-DIAMOND
Wedding Ring
We present one of the most beautiful Wedding Rings you have ever seen. 14-K Yellow Gold..... A real value. $22.75
Federal Tax Included

1/3 DOWN-BALANCE WEEKLY PAYMENTS
SWARTS BROS
156 NORTH STATE ST.

SUBSCRIBE FOR THE TRIBUNE

U.S. LEAGUE PLAN REVISIONS TOLD BY STETTINIUS

Joint Amendments Also Are Revealed

'Oust Aggressors'

San Francisco, Cal., May 5 (AP)—Norway has proposed that the allies give the projected world security council power to oust any government which constitutes a threat to peace. The proposal, submitted as an amendment to the Dumbarton Oaks draft, is one of the most far-reaching submitted by any of the nations. Norwegian official sources said it was aimed to prevent a recurrence of conditions which arose in Germany under Hitler before war was actually declared. Norway proposed that the security council should "take over the administration of any territory of which the continued administration by the state in possession is found to constitute a threat to the peace."

BY ARTHUR EVANS
[Chicago Tribune Press Service]

San Francisco, Cal., May 5—Three amendments by the United States covering matters still in high controversy between the Big Four sponsoring nations of the San Francisco conference—the United States, Britain, China, Russia—were made public today by Secretary Stettinius at a press conference.

They were turned in before the deadline at midnight last night. Stettinius also gave out the text of a series of joint amendments proposed by the Big Four to the Dumbarton Oaks blueprint of a new peace league.

Subject of Big Debate

The three propositions on which the United States has submitted amendments on its own cover the following subjects on which the leaders of the sponsoring four nations have been unable to agree after six prolonged executive meetings running day and night, during the week follow:

1. International trusteeships—With reference to island bases in the Pacific taken from the Japanese by the United States and needed for national defense, the United States proposes their designation as strategic areas. They are to be placed directly under the security council instead of under the league's general assembly.

Appointment of the United States as trustee of such Pacific strategic areas as are deemed necessary for national defense is envisioned by the United States. Sen. Vandenberg [R., Mich.] said the plan would give the United States complete control of needed bases. In the opinion of some, however, the proposed amendment is open to the objection that any one of the Big Five nations of the security council could use its veto power to interfere with American plans for national defense.

Stassen Is Hopeful

All the Big Four are in agreement except Russia. Comdr. Harold Stassen of the American delegation said it is hoped there will be agreement before Russian Commissar Molotov leaves for Moscow.

The British had revealed the general provisions of this American amendment at a press conference last night.

[*The Associated Press last night said the French delegation in a five power discussion of trusteeships accepted the American trustee plan as a basis, offering what was described as relatively minor amendments to it.*]

2. Review of treaties by the league when needed for general welfare or peaceful adjustment of disputes. This had for its leading sponsor Sen. Vandenberg who said that four of the big powers have agreed to one-half of the proposal. Russia is balking at the other half.

3. On regional arrangements, the United States has a proposal that until the security council of the proposed league is set up and gets into action, regional agreements to prevent any renewal of aggression by enemy states which have been conquered, shall stand.

As to when Molotov plans his departure from the conference, Stettinius said it is expected he will remain for another few days. By then the American delegates are looking for accord on the proposals covered in their three amendments.

Would Change 9 Chapters

The joint proposals for amendments made by the four sponsoring powers make changes in nine chapters of Dumbarton Oaks.

One matter over which there has been wide divergence of opinion and of proposals from the smaller nations has been that of amendments to the constitution of the proposed league. One joint amendment proposes that a conference of the nations may be held to revise the charter, the date and place to be fixed by a three-fourths vote of the general assembly with the concurrence of the security council by vote of seven members. The Yalta one-member veto would not apply to this.

Any alterations of the charter recommended by a two-thirds vote of the conference shall take effect when ratified in accordance with constitutional process by the five permanent members of the security council—principle of equal rights and self-determination of peoples. The proposal empowers it to set up special commissions in the "fields of economic activity, social activity, cultural activity, promotion of human rights, and any other field within the competence of the council."

the big five—and by a majority of other members. The Yalta veto thus would apply here.

At the outset, the joint proposed amendments of the sponsoring four nations put into the declaration of purposes of the league the words "with due regard for principles of justice and international law."

It adds a declaration to promote "respect for human rights and for fundamental freedoms for all without distinction as to race, language, religion, or sex," and another for respect of "the principle of equal rights and self determination of peoples."

Value of Democracy

Stettinius in referring to the joint proposals said:

"Seldom has there been a greater demonstration of respect for democratic rights or a fuller proof of the high value of democratic procedures.

"Two important amplifications of the Dumbarton Oaks proposals made in the amendments agreed upon last night concern the promotion of individual human rights and fundamental freedoms, and further strengthening the machinery for keeping the peace. Thus the members of the organization are pledged to international coöperation for the benefit of individuals everywhere."

Another proposal is that nothing in the charter shall authorize the league to intervene in matters within the domestic jurisdiction of the state concerned "or shall require the members to submit such matters to settlement under this charter." This principle, however, is not to prevent enforcement action by the security council in dealing with threats to the peace or acts of aggression.

Plan of Procedure

One addition proposed to the functions of the security council by the joint agreement is an amendment providing that the security council can recommend not only procedures for peaceful settlement, but also the terms of settlement "if all the parties so request."

Any state may bring a dispute before the general assembly or security council. If it is a nonmember of the league, it will be required to accept the obligations of pacific settlement.

In the composition of the security council the joint proposals take into account the demands of the secondary nations, such as Brazil, Canada, Australia, and the Netherlands, and other countries with economic and military strength, that they be given greater voice. The proposal is that the general assembly in electing the six nonpermanent members of the council, shall give due regard "to the contribution of members of the organization toward the maintenance of international peace and security and toward the other purposes of the organization, and also to equitable geographical distribution."

On this point, there have been many proposed amendments submitted by the smaller countries.

How Charter Becomes Valid.

Another joint proposal sets up the procedure by which the charter of the proposed league will come into force. It provides the charter will become effective upon ratification by the Big Five nations and a simple majority of the other members of the organization. This is the same procedure as in making later amendments to the charter.

The economic and social council to be set up under the proposed charter is amended in the joint proposals to include in its purposes "the

As to the secretariat, the joint proposals are that the secretary-general of the league should be elected by the assembly on recommendation of the council for three years and be ineligible for reëlection. He and his staff are to be responsible only to the organization.

A Job for Stettinius

Reports have been current for weeks that Stettinius may be head of the social and economic council in the proposed league—it is a branch of the proposed league to which he has given special interest.

As to the island bases in the Pacific captured by the Americans from the Japanese, the chapter on trusteeships proposed by the United States, is two typewritten pages long.

It would establish a system of international trusteeships, applying to three classes of territories—those now under mandate given by the league of nations; those detached from enemy states as a result of the war, and those voluntarily placed under the system by states responsible for their administration.

Strategic areas may be designated, and all functions of the organization "relating to strategic areas," shall be exercised by the general assembly. Comdr. Stassen said "agreement is hoped for before Mr. Molotov leaves."

COMMITTEES CONFER, WAIT FOR COPIES OF ALLIED PROPOSALS

[Chicago Tribune Press Service]

San Francisco, Cal., May 5—Observing a rigid six day week, five committees of the allied nations security conference met here today but they accomplished no more than did the committees which met yesterday and which confined their work only to organizing and discussing the job that lies ahead.

Alger Hiss, secretary general of the conference, said all amendments to the Dumbarton Oaks charter offered by delegations of the various nations were relayed to the committees thru delegates. The committees face a great task of sorting out all the proposals.

Peter Fraser, prime minister of New Zealand and chairman of the trusteeship committee of the general assembly commission, said his committee has not yet received the important trusteeship amendments of the United States, Great Britain, Australia, and France, submitted last night.

Hiss' office is busy manifolding and printing the British, American, and other proposals offered last night and expects to have copies of every amendment in the delegates' hands by Monday.

Mothers' Day Flowers
Early had best be reserved
● to make sure of the best of the season's bright, fresh blooms for Her day.
Mothers' Day is Sunday, May 13
SEE OR PHONE YOUR FLORIST NOW
Say it with FLOWERS
Your Florist Can Telegraph Flowers to Any Point in America

Store Hours Monday, 12 Noon to 9 P. M.
CARSON PIRIE SCOTT & CO
BUY WAR BONDS
THE OLD GOLD AND SILVER EXCHANGE
Buys Diamonds
CASH IS PAID IMMEDIATELY
Old pieces with gold and silver content—dental gold, ring settings, jewelry, sterling silver, watch cases, eyeglass frames are also bought.
NOTICE: WE HAVE NO OUTSIDE SOLICITORS
Gold Department operated by Leo M. Alexander
Licensed on Treasury Form T. G. L., 13
Pursuant to the Gold Reserve Act of 1934, No. 4638
Second Floor, Near Cashiers
BACK THE ATTACK

BUY MORE WAR BONDS AND STAMPS

Store Hours Monday,
12 Noon to 9 P. M.

E-Z-Do efficiency in storage

Closet Shop, Downstairs

HOLLYWOOD KING, 68½" high, x 40" wide by 21" deep. Washable plastic coated door panels. Two full length doors. Extra wide hat shelf. Two removable auxiliary shelves. Holds 35 garments. $9.98

E-Z-DO

THE VICTORIA, 34"x 15¼"x12" chest. Wood reinforced. Plastic coated covering. Handcut wood knobs. Green, rose, ivory. $4.98

HOLLYWOOD PRINCESS, 68"x28"x21". Eye-level mirrors. Two removable shelves and hat shelf. 35 garments. $7.98

GIANT PIVOT-DOR, 68"x28"x21". Wood reinforced body. Spacious hat shelf. Wood and metal hanger rod. 35 garments. $5.98

E-Z GLIDE chest, 48"x20"x7¾". Dust resistant construction. Slides easily on metal gliders. Swivel wood latches. $1.69

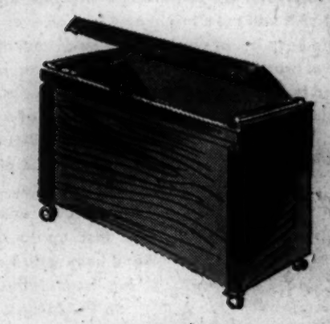

GIANT ROLL-A-CHEST, 40"x22"x21", ideal for bedding storage. Strong wood frame. Moth Humidor included. $2.98

CARSON PIRIE SCOTT & Co.
Downstairs Store
Mail and Phone Orders Filled.

Twosome charm

Tailored interpretation for 1945 . . . a supple, slimming suit with chalk-white stripes pencilled against grey wool . . . superbly topped with matching casual coat. A discriminating ensemble, both pieces which can serve separately. Sizes 35½ to 41½.

each $34.95

DOWNSTAIRS STORE, EAST

CARSON PIRIE SCOTT & Co.
Downstairs Store
Store Hours Monday: 12 Noon to 9 P. M.

MONDAY—12 NOON TO 9

"Think of Mother"

for Women

5.95

sizes 18½ to 24½ 38 to 52

Smooth, cool rayon crepe . . . a fussless, mussless dress you can quickly refresh in soapsuds! . . . Featherly print on blue, grey or green.

Order by Mail or Phone
Monday 10 A. M. to 9
RANdolph 9800

Lane Bryant
FASHION BASEMENT
101 N. WABASH AVE.

WAR SURPLUS MATERIALS

Federal Agencies everywhere are now selling Surplus War materials of every description. "SALES," a special daily service, lists hundreds of proposed sales each day covering every conceivable item.

Textiles, apparel, steel, foods, chemicals, leather items, machinery, hardware, electrical, plumbing and building supplies, metals, paper products, office supplies and hundreds of other items are included.

"SALES," the War Surplus Sales Authority of 1921-24, is a complete service. It describes materials offered, quantity, date, location, previous bids and bidders. Write for sample copy on your letterhead.

SALES 608 S. Dearborn St. Chicago 5, Illinois
Telephone HARrison 2967

Advertise in The Tribune

FRISCO SOCIETY SETS DIZZY PACE FOR DELEGATES

Week-End Just One Party After Another

BY WILLARD EDWARDS
[Chicago Tribune Press Service]

San Francisco, Cal., May 5—A gay round of dinners, receptions, and other gatherings featured this week-end at the world security conference.

The 850 delegates from 46 nations found their social calendars crowded as San Francisco hostesses took advantage of the OPA order allowing additional ration points for entertainment of official representatives.

The mourning period for President Roosevelt does not end until May 13 but a survey of the social scene tonight made observers wonder if the partying could be more extensive and lavish than it is now under the state department's ban on other than "informal" affairs.

Like "English Country Life."

Many of the gatherings are being held in the big homes of estates in the fashionable Burlingame district where, one visiting society editor enthused, "the atmosphere is so reminiscent of English country life."

Following are some of the festivities noted:

A luncheon by Mrs. Samuel Knight of Burlingame for the Iraq minister, Ali Jawdat Al-Aynbi, and his wife and daughter.

A luncheon by Mrs. Drew Chidester for Norwegian Minister Trygve Lie and his daughter, Mrs. Fauss; Ambassador Morgenstjerne, Ely Culbertson, the bridge expert and peace planner, and Alma de Bretteville Spreckels.

A tea by Mrs. C. St. Aubyn for British Ambassador Halifax.

A luncheon by Mrs. Malory Enos for Sheikh Abdul Jabbar, secretary of the Saudi Arabian delegation.

A dinner party by Mr. and Mrs. Raymond Gram Swing for Ambassador and Mrs. Halifax and Mr. and Mrs. Walter Lippman.

A dinner for Sen. and Mrs. Arthur H. Vandenberg and Mr. and Mrs. Harold Stassen by Mrs. Raymond Welch.

A dinner party by Mrs. Georges De Latour for the Viscount Cranborne, a member of the British delegation, and his wife.

Dulles Is Guest

Others present were the Marquis and Marquise de Pins, John Foster Dulles, an adviser to the state department, and Mrs. Dulles.

A dinner party by Mrs. Turner McBaine, who has returned to her native San Francisco from Washington, D. C., for the conference, for Ambassador and Mrs. Ramirez Buillermo Belt of Cuba. Other guests included Pedro Laeo Velloso, foreign minister of Brazil, and Mrs. Velloso, and Nelson Rockefeller of the department of inter-American affairs.

Egyptian Is Feted

Spending the week-end with Mr. and Mrs. Charles Blyth at their Burlingame home "Strawberry Hill" was Mrs. Ogden Mills, conference notables, including Mandouh Riaz of Egypt gathered there for dinner tonight.

Mr. and Mrs. Blyth also held a dinner party Friday night for the Vandenbergs, the Stassens, Gov. Warren of California and Mrs. Warren, and Mr. and Mrs. Dulles.

First of the large, formal post-mourning affairs to be held will be a reception May 15 by Mr. and Mrs. Henry F. Grady and Mrs. E. S. Heller at which leaders of the big five and other nations will be feted.

PLACE IS ASKED FOR LITHUANIA IN NEW LEAGUE

Cite Suffering Under Both Nazis, Reds

BY FRANK HUGHES
[Chicago Tribune Press Service]

San Francisco, Cal., May 5—Two Chicagoans who are chairmen of the American Lithuanian mission, an organization of Americans of Lithuanian descent, today presented a memorandum to the delegates to the Inter-nations Security conference asking that the world organization covenant being drafted be amended to guarantee the "Republic of Lithuania" a place in the new league of nations.

The two, Anthony Olis, Republican candidate for municipal judge last November, and Alexander G. Kumskis, a Democrat, and South Park commissioner, at a press conference explained that the Americans are speaking for Lithuania because it has no organized government, altho the United States still recognizes Lithuania as an independent nation.

Refused to Aid Nazis

Olis said Lithuania refused to help Germany attack Poland, and was invaded by the Nazis. The Russians drove the Nazis out when Germany attacked Russia. The soviet held a plebiscite, and under Red army compulsion the votes tallied 99.9 per cent in favor of communistic government, a totally soviet regime, and national oblivion.

President Smetona fled to South America and entered the United States in 1942, but the American government, altho still recognizing the Lithuanian republic, froze its assets in this country and Smetona was without funds. He still was trying to organize a government in exile, living in the attic of a frame house in Cleveland, when fire destroyed the building. He died of suffocation.

The state department still recognizes the Lithuanian minister in Washington, but diplomatic protocol prevents him from representing his country here, Olis said. He was "not invited" to this conference.

Memorial Stamp Refund

"There seems to be the attitude that it is anti-Russian to talk about an independent Lithuania," Olis said. "Even any movement for a free Lithuania is dubbed 'fascist' and a 'Hitler movement.'"

Even attempts to get a memorial postage stamp issued for Lithuania, like those dedicated to Poland and Austria, met defeat. The postoffice department thought it was a fine idea, Olis said, and asked only that the state department give its blessing. But at the state department the answer was "under the present situation, the policy is no." Olis said the state department reported that nothing should be done which would offend Russia.

The memorandum asks that the membership section of the Dumbarton Oaks draft, which is the working basis for the new charter, be amended to include peace loving nations "which have lost their independence or their governments because of the military occupations of their territories by armies of other nations in the present war."

—VALUES FOR MONDAY—

GOLDBLATT BROTHERS
STATE STREET AND NEIGHBORHOOD STORES

BUY A CASE OF YOUR FAVORITE BRAND

CALVERT RESERVE WHISKEY $3.89 Fifth
Case of 12, $46.68

LORD CALVERT WHISKEY $4.52 Fifth
Case of 12, $54.24

GOLDEN WEDDING WHISKEY $3.43 Fifth
Case of 12, $41.16

P & T RESERVE WHISKEY $3.43 Fifth
Case of 12, $41.16

SCHENLEY RESERVE WHISKEY $3.91 Fifth
Case of 12, $46.92

P. M. DELUXE WHISKEY $3.49 Fifth
Case of 12, $41.88

THREE FEATHERS RESERVE $3.89 Fifth
Case of 12, $46.68

PHILADELPHIA WHISKEY $3.89 Fifth
Case of 12, $46.68

(Liquors Not in Indiana)

Sorry, No Phone or Mail Orders
Right Reserved to Limit Quantities

RUSSIAN LABOR LEADER STEALS HILLMAN'S SHOW

BY EUGENE GRIFFIN
[Chicago Tribune Press Service]

San Francisco, Cal., May 5—An unwitting touch of comic relief from the heavier goings-on of the international security conference was contributed today by Vasili Kuznetzov, a heavy jowled, bushy haired man who has come here from Russia as the soviet trade union delegate to the CIO-sponsored world labor organization meeting.

Kuznetzov stole the show at a press conference called by Philip Murray, president of the Congress of Industrial organizations, and Sidney Hillman, chairman of the political action committee, in the grand ballroom of the Palace hotel. Hillman proposed to explain a world labor constitution which he and his administrative committee, which he said represents unions in 35 countries, have drafted for presentation at a meeting in Paris in September.

Clear Things with Hillman

Reporters, however, wanted to hear from Kuznetzov, who sat at Murray's right hand. Hillman sat at Murray's left, and Murray cleared several answers with him in whispers.

Kuznetzov was obliging and humorous, perhaps unconsciously so, when he was given the floor.

"What are you doing here?" he was asked. "Do you represent free trade unions?"

"Of course our trade unions are independent," Kuznetzov said. "They are quite democratic and quite independent any way you think of them. Elections of all trade union executives are practiced. A workers' committee is elected in every plant and factory. You can see our unions are run in a democratic way."

The audience laughed, except a few left wing correspondents, who frowned at the gayety.

The Right to Strike, But—

He was asked more questions. He said soviet unions are organized by industries, in the CIO manner, instead of in the AFL craft system. He is a steel worker.

"Do Russian trade unions have the right to strike, and if so, do they ever have strikes?" he was asked.

"All opportunities are given us to settle all the problems that trouble us," Kuznetzov smiled. "So far as I know the unions have never used the strike weapon since the revolution." [Laughter.]

"We have always solved problems without going out on strike," he said. "It is not necessary to strike in Russia; it is a different system over there." [More laughter.] He added that "our problems are just about solved otherwise."

Slain in Bond Quarrel; Cousin Seized as Killer

James Hill, 38, of 585 Market st., Waukegan, was shot to death last night in a quarrel over ownership of a $25 war bond with his cousin, Lucius Ware, 32, of 673 Kennard st., Waukegan, at Sheridan rd. near Genesee st., in the suburb. Both are Negroes.

HOLD WAITRESS ACCUSED IN GI CHECK CHARGE

Kathryn M. Hammart, 19, of Ottawa, La Salle county, a waitress, was held in $500 bond yesterday by United States Commissioner Edwin K. Walker for a hearing May 8 on a fugitive warrant charging that she falsely indorsed and cashed a soldier's allotment checks totaling $800. She is wanted in Denver, Colo., where she allegedly lived with Ovid Williams for several years and bore two children. She is charged with cashing checks belonging to Williams' wife, Kathryn Alice, of Muncie, Ind., who also has two children. Williams since has been sentenced to serve five years in military confinement at Jefferson barracks, Mo.

GUNMAN TAKES WOMAN'S $30.
Miss Nancy Chester, 4311 Adams st., was held up yesterday by a gunman near her home and robbed of $30.

New distinction for your watch . . Kreisler's Thinflex

A band of beauty and comfort. Kreisler's Thinflex* flexible expansion band for men adds distinction to any watch, anchors it securely by adjusting to wrist size. Quantities limited because of Kreisler's War Work...but worth waiting for.

*.025 gold content (equivalent to 1-20 12K quality). Also in 14K gold.

JACQUES KREISLER
AMERICA'S LEADING MAKER OF WATCH BANDS FOR MEN AND WOMEN

Liquidating Out-of Pawn

Diamonds

$7500.00

Prompt Attention to Mail Orders

FIDELITY
LOAN BANK • 5 South Clark Street
LOANS

Scoop! Look!

SEND ONE TO A SERVICEMAN

While They Last
Complete for $2.98

Think of it! 150 noiseless, unbreakable POKER CHIPS, 2 decks of easy to clean DURATONE PLASTIC cards. All in this well made CEDAR CHEST (8½x5½x3). The GENUINE CEDAR CHEST will make an ideal utility case or jewel case. No postal charges if remittance accompanies order.

AMES' SPECIALTY CO.
53 W. JACKSON BLVD., CHICAGO, ILL. PHONE HAR. 8088 OR MAIL

Enclosed is money order ☐ or send C. O. D. ☐ to
Name .....
Address .....

SUBSCRIBE FOR THE TRIBUNE

SH-H-H-H

PLAM-LAK
THE Miracle HIGH GLOSS LINOLEUM FINISH

"You'll find that PLAM-LAK is the shortest-cut to a sparkling linoleum. It's almost unbelievable that a coat of PLAM-LAK will put a bright new face on even *old* linoleum . . . and keep it that way without backbreaking scrubbing! You just brush water-clear PLAM-LAK over your linoleum . . . and in 40 minutes time it will dry to a tile-like smoothness that will clean with just the whisk of a damp cloth! PLAM-LAK is skid-proof and can take the worst kind of punishment day after day! You'll rave about PLAM-LAK . . . one application will last up to 6 months . . . and keep your linoleum looking beautifully bright! Plan on PLAM-LAK today!"

ONE QUART COVERS THE AVERAGE KITCHEN FLOOR
$1.45

Ask for PLAM-LAK at any recognized paint or hardware store.
GREAT LAKES VARNISH WORKS INC 2229 No Pulaski Road Chicago

Cadillac

There's one thing he's sure about...

Even in this fast-moving, quick-changing world of today—there is *one* thing the average Cadillac owner is certain about. *He is certain he wants his next car to be a Cadillac.*

Three million motor car owners were recently queried as to what car they expect to purchase next. They were carefully apportioned among the seventeen leading well-known makes—to give an accurate picture of how satisfied people are with their present cars.

Those who drive Cadillacs showed the greatest owner loyalty in the industry. Percentage-wise, more of them said they would "repeat" on their present cars than any other group of owners questioned.

This would be significant at any time; but it is especially so today. Even the latest cars purchased before the war are now in their fourth year of service. Cars are being tried as they have never been tried before. Their full character and capabilities are now being revealed to their owners.

We are proud that Cadillac owners are so well satisfied with their cars. It is convincing proof of the value of Cadillac craftsmanship.

Every Sunday Afternoon . . . GENERAL MOTORS SYMPHONY OF THE AIR—NBC Network

CADILLAC MOTOR CAR DIVISION GENERAL MOTORS CORPORATION

BUY MORE WAR BONDS
KEEP WHAT YOU HAVE

Mandel's

MONDAY STORE HOURS,
NOON TO 9 P.M.

A 20-piece set to start the family dinner service

4.95

Gay and appealing . . . this "Shenandoah" pottery set in an underglazed poppy design. Treated to retain its original luster. Start with a service for 4 . . . add to it from our open stock that is now available. Set consists of 4 each: luncheon plates, bread-and-butters, fruit dishes, cups, saucers.

thin-blown crystal stemware

Dozen **7.98**

Clear crystal, sparkling, resonant . . . in charming "Tropical Leaf" design. Lovely shapes with a ball stem. Your choice of goblets, sherbets, cocktails, wines, fruit juices, iced teas.

Mail and Phone Orders Filled . . Call State 1500

Mandel's China, Glass . . Seventh . . State

Something to shout about! All metal scooters and steel frame doll carriages!

All Metal Scooters with Real Rubber Tires

Here's a thrill for boys and girls from three to eight years old! They're all aluminum scooters in natural finish . . . with red wheels and real rubber tires. Lots of fun for the sunny days ahead! Stand about 25 inches high. They're exclusive with Mandel's in Chicago . . . see them tomorrow! **6.49**

Doll Carriages for a little mother's day

Give your daughter a real thrill with one of these attractive doll carriages. Folds up just like mother's. All steel frame, steel wheels, and real rubber tires. Body of carriage light blue, tan or khaki fabric. **10.95**

Mail and Phone Orders Filled. Call State 1500

Mandel's Toys . . Sixth . . Wabash

Quick Tricks to Aid the Busy Homemaker!

Everything from Electric Mixers to Rug Shampoos!

Light Oak Finish Breakfast Set of Table and 4 Chairs

49.95

Handsome, modern light oak finish . . . highly polished. 4 matching chairs have padded leatherette seats in red. 32"x43" with 10" center extension leaf. Beautifully styled . . . economically priced. Use as dinette set also.

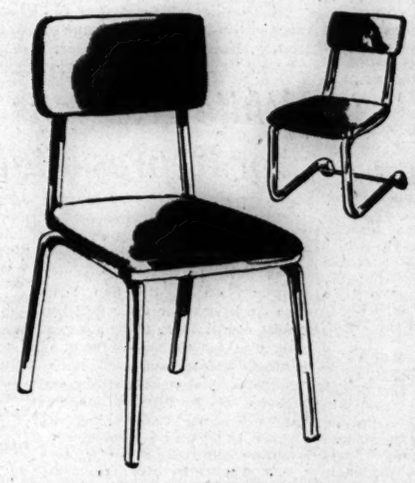

Tubular Chrome Kitchen Chairs with Padded Seats and Backs

8.95

Here are stunning, comfortable chairs . . . with bright, shining chrome plated 1" tubing. Padded seats and backs in red, black, blue, brown. Choice of straight or curved legs.

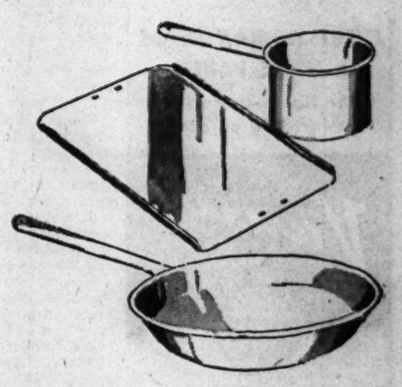

Stainless Steel Sauce Pots, Frying Pans, Cookie Sheets

Such a joy in the kitchen . . . stainless steel cookware that washes easily, resists stains.

7" Popular Size Frying Pan.....**2.69**
1 Quart Sauce Pot with Handle.....**1.19**
Cookie Sheet, 17"x11".....**1.29**

Junior Chair — Unpainted chair, for youngsters too big for high chairs. Sturdy construction, made of all hardwood **2.39**

Metal Fruit Juicer—For lemons, oranges, grapefruit, limes. Table or wall style. Pays for itself with extra juice **3.95**

Folding Wood Step Stool —Use as stool or ladder. Safety non-skid step with rubber-capped legs. Red or black, white trim....**3.29**

Barbecue Grill — Portable, folding, for cooking, grilling, barbecuing. All steel. 23x11x20" **7.50**
Charcoal.....40 lbs. 1.89

Window Cornices—Decorative touches. Choice of 10 designs. Sturdy fibreboard. Easy to tack up over window. **50c**

"Renuzit"—The French dry cleaner for every need! Cuts cleaning bills. Just dip and rinse. Also for tile and woodwork. 2 qts. ...**1.29**

Sink Mat — Helps prevent your precious china from chipping. Grooved so that water drains off. Choice of red or black....**1.00**

Porch or Stair Gates—Protection for the children or for pets. Extends to 40"; 33 inches high. Folds when not in use.....**1.98**

Ironing Board—Sturdy, well-made ironing board that is metal-braced against wiggling and falling..**2.29**
Welmaid Pad, Cover, 1.00

Johnson's Cleaner — 1 gallon size. Removes grime from walls, upholstery, rugs, woodwork, tile, blinds, etc. **1.25**

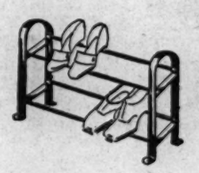

Metal Shoe Rack—Very sturdy. 2 tiers. Adjusts to hold up to 12 pairs of shoes. Painted brown.**99c**

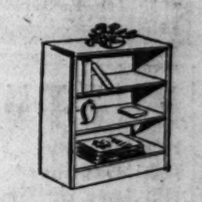

Unpainted Bookcase—36"x 7½"x36" high. Ample space for books, small radio, etc. Sturdy white pine. Ready to paint or stain. **7.95**

"Filter Kleen" Drinking Water Filter—Aids in purifying drinking water. It filters dirt, grime and bacteria. With 12 filters **1.25**

"Old English" No Rubbing Wax—For linoleum, wood, varnishes, etc. ½ gal. **1.29**
Samoline Cleaning Paste—½ gal. **1.00**

Electric Mixer—All electric mixer, juice extractor. For mixing cakes, whipping eggs, cream, potatoes. 3 speeds. Limited quantity. **18.75**

Clothes Hamper—All wicker, sturdily made, wood reinforcements. Handy family size. Rose, green, peach, blue or white.**3.25**

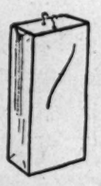

Seal Sac Garment Bags—60" long. Plastic coated taffeta. Steel frame and zipper. Holds 10 garments. White with peach, green, blue. **5.95**

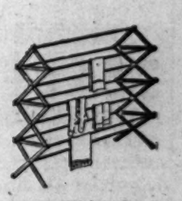

Standing Clothes Dryer—Floor model. Extends to hold large family wash. Use indoors. Strongly made. Collapsible **1.98**

Des-Tex Foam Rug Shampoo—Renews colors, mothproofs. Safe for fabrics water won't injure.
Pint 75c.....Quart **1.25**

Metal Kitchen Shears—All steel. Serrated edges. Firm closers. Dandy for cutting vegetables, meats, poultry, or cracking nuts. ...**1.00**

Food Grater—All aluminum grater to use for grating cheese, onions, vegetables, etc. A real household aid. Easy-grip handle. **1.29**

Satfast Canvas Paint—Renews and preserves awnings, tents, canopies, etc. Easy to apply. Choice of 9 colors. Qt.....**85c**

Flaxoap—A wonderful soap of pure linseed oil that is fine for washing walls, paints, household use. 5 lb. can for **87c**

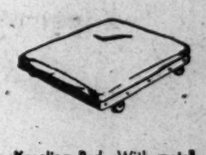

Kneeling Pad—With metal easy rolling casters. Has thick padding and leatherette top. For housework. Saves your knees! ...**1.19**

Powderene Rug Cleaner—Sprinkle it on, rub into carpet, then use vacuum cleaner. 3 lbs. will clean six 9x12 rugs.....**1.00**

Universal Food Chopper—All purpose chopper for grinding meat, vegetables, onions, etc. All metal. Easy to clean. Handy! ...**2.35**

Three-Piece Minute Mop Set — Cellulose sponge head mop, with handle and drainer. Keeps hands dry. **1.59**
10 qt. pail.....49c

Galvanized Clothes Prop . . . 1" tubing heavy galvanized steel. 9 feet tall. Groove prevents clothes line from falling off.**1.19**

Washable Table Covers... Plastic coated floral print in choice of red or blue. Size 38x54". A smart laundry saver! **1.98**

Electric Heating Pad . . . 12x15" electric pad with 3-speed switch. Complete with washable cover. limited quantity. 1 year guarantee. **4.95**

Mail and Phone Orders Filled on Total Purchases of $2 or More.
Call State 1500. Phone Board Opens Monday at 9:30 A. M.

Mandel's Housewares, Seventh, Mezzanine
Store Hours Monday—Noon to 9 P. M.

MANDEL BROTHERS

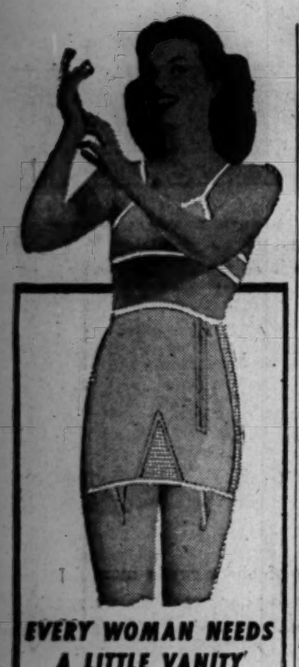

EVERY WOMAN NEEDS A LITTLE VANITY
for figure-flattering comfortable corseting

Vanity
FOUNDATIONS

VANITY CORSET CO., New York 16

SUMMER
Galvanized
SCREENS
with Combination
STORM WINDOWS

- Save 25% on winter fuel
- Interchangeable from inside the home
- Made of California Redwood
- Installed and serviced

Phone RAN. 0457 Sundays and after 5 p. m. FRA. 7100

Call for Free Demonstration

MAGIC WINDOW CO.
8 S. Dearborn St., Chicago
Gentlemen: Without obligation please send me further information.
Name .....
Address .....
Phone .....

Dealers for Seelite & Weathervane Storm Windows

Magic
WINDOW COMPANY

RUPTURE
NO Surgery
NO Injections
NO Loss of Time

For over 80 years Seeley's method of correction has succeeded after all others have failed. Call and investigate.

APPOINTMENT ONLY
SEELEY'S
ESTABLISHMENT, INC.
140 N. Dearborn St. Tel. Central 4732

Advertise in The Tribune

W-G-N AUDIENCE LOVES MAYTIME, LOVE OPERETTA

Clever Closing Twist Given Romberg Melodies

For the first of its May productions the Chicago Theater of the Air last night presented Romberg's "Maytime." It was appropriate for a better reason than that of title, for "Maytime" is perhaps the most sentimental operetta in the repertoire and exceedingly well fitted for performance in that season of the year traditionally dedicated to love.

Not content with one love affair and one May, the time scheme of the operetta stretches from the youth of one pair of lovers to that of their grandchildren—who also become lovers. The explanation of this seemingly impossible development is that the original lovers were thwarted by a stern father and other complications and each was compelled to marry another person.

Clever Closing Twist

The plot was made explicable and interesting in Jack La Frandre's adaptation of the original libretto. The clever closing twist—which throws the two grandchildren into each other's arms while the original lovers look on approvingly—must have come as a surprise to the Medinah temple and the W-G-N and Mutual audiences.

Marion Claire and Richard Tucker, in the leading singing roles, dealt effectively with the "Maytime" melodies which are still heard frequently on the radio and which apparently have a permanent appeal. "Will You Remember?" was well received. So were the more piquant tunes, like "A Windy Day on the Battery," which break into the succession of love songs and give the score variety.

Vivid Background Music

Henry Weber conducted and the W-G-N chorus and orchestra handled the background music which added so much to the vividness of the production.

The audience saw and heard an unusually large speaking cast, for separate persons were assigned to the lovers in youth and to the lovers in later life.

Col. Robert R. McCormick, editor and publisher of THE TRIBUNE was the speaker of the evening. Text of his talk will be found on the editorial page.

Go for Spring—Hook, Line, Sinker!

Howard Harper, Gerdner rd., Flossmoor, untangling his prettiest catch yesterday as spring came to Butterfield creek. She is Margaret Doorty, Brassie av., Flossmoor. [TRIBUNE Photo]

White Russians Renew Bid for Representation at Parley

BY CHARLES GOTTHART
[Chicago Tribune Press Service]

New York, May 5—Americans of Russian ancestry who for several weeks have unsuccessfully sought representation at the San Francisco conference for their anti-communist countrymen, today renewed their plea for the appointment of an unofficial observer.

Nicholas P. Rybakoff, editor and publisher of the Russian language daily newspaper Rossiya and the English language semi-monthly magazine Russia, said he had sent a second plea to State Secretary Stettinius, altho he had not received an answer to his first request made a week before the conference began.

"The interests of millions of Russians, including those held in concentration camps for presumed political offenses against the Stalin regime, are not being protected at the conference," Rybakoff said in an interview. "The Molotov delegation speaks only for the Communists, who number less than four million out of a population of 165 million.

Threat to World Peace

"Communism is a threat to world peace on a par with nazism, already defeated. Russians who do not favor communism because of the ruthless tactics in thwarting opposition should have a voice in this conference and in the other world meetings to follow."

Answering charges in the leftist press that he is a Fascist, Rybakoff, a former colonel in the Russian imperial army and a general staff officer during the Russian civil war, said his publications for years had fought for American principles.

"We have repeatedly demanded that Russia grant Asiatic bases from which American planes could bomb Japan," he said. "So far the Stalin regime has refused, altho these bases would shorten the Pacific war by many months.

Seek U. S. Protection

"The smaller nations of the world look to the United States for protection against communism. If the soviet system is left in control of one-sixth of the world, and continues its aggression as evident in Poland and other European countries, a third world war will be inescapable."

Rybakoff said that even if his group does not succeed in being recognized at San Francisco, the campaign will achieve results at future world meetings thru having called attention to "the unsavory political record" of the Stalin regime.

Rybakoff, who said the White Russian, anti-communist group reached by his publications numbers 50,000, has been an American citizens for 16 years.

1,200 More Tons of Food Dropped to Hollanders

PARIS, May 5 [Reuters]—About 400 Fortresses of the United States 8th air force dropped about 800 tons of food to civilians in Holland. A dispatch from London said British planes dropped an additional 400 tons.

Bridge at S. Damen Av. Will Be Closed Today

The S. Damen av. bridge will be closed to all vehicular traffic from 7 a. m. to 4:30 p. m. today, City Engineer W. W. De Berard said yesterday.

Chicago Mexicans to Hold Independence Day Dance

Chicago's Mexican colony will celebrate the 83d anniversary of Mexican independence with a dance and festival in the Ashland auditorium starting at 5 p. m. today. Mayor Kelly and Gov. Green have been invited. More than 3,000 persons are expected to attend. Two dancers from Mexico City, Luis and Lucia, will be featured entertainers. Jose Manzanares will be master of ceremonies.

55 BOXES OF CIGARS STOLEN

Thieves Friday broke into an automobile owned by John Gianopulus, 7905 Michigan av., while it was parked at 5458 Wentworth av. and stole 55 boxes of cigars, Gianopulus, a cigar salesman, told police.

OFFICIAL WEATHER FORECAST

The United States weather bureau forecast for today and tomorrow and yesterday's table of records follow:

INDIANA: Fair and warmer today; partly cloudy tomorrow; warmer in east.
LOWER MICHIGAN: Fair in west and cloudy in east; partly cloudy tomorrow; warmer.
UPPER MICHIGAN: Partly cloudy today; warmer in east; gentle to moderate winds.
WISCONSIN: Fair today; increasing cloudiness tomorrow; continued warm.
IOWA: Fair today; fair in east and cloudy with occasional light showers in west tomorrow; continued warm.

Place of observation	Highest last 12 hours	Lowest last 24 hours	Precipitation last 24 hrs.
State of weather			
May 5, 7:30 p. m.			
Central war time			
East central states—			
Carbondale, clear	70	45	...
Chicago, cloudy	64	38	...
Cincinnati, cloudy	69	44	.01
Cleveland, rain	49	42	.15
Columbus, cloudy	53	41	.09
Detroit, cloudy	49	44	Trace
Escanaba, clear	66	43	...
Grand Rapids, cloudy	57	40	Trace
Green Bay, clear	66	42	...
Indianapolis, cloudy	60	36	Trace
Louisville, cloudy	66	43	Trace
Madison, clear	69	39	...
Marquette, clear	59	41	...
Memphis, clear	71	44	Trace
Milwaukee, clear	64	43	...
Nashville, cloudy	68	45	...
Sault Ste. Marie, clear	52	34	Trace
Traverse City, cloudy	55	35	Trace
West central states—			
Bismarck, cloudy	73	41	Trace
Des Moines, clear	67	39	...
Dubuque, clear	68	44	Trace
Duluth, cloudy	70	33	...
Kansas City, clear	71	42	...
Little Rock, clear	74	43	...
Minneapolis, cloudy	70	39	...
St. Paul, cloudy	70	39	...
Oklahoma City, clear	73	49	...
Omaha, clear	73	36	...
Rapid City, cloudy	76	39	.04
St. Louis, clear	69	44	.06
Sioux City, cloudy	74	35	...
Wichita, clear	70	44	...
Williston, missing	M.	45	...
Eastern states—			
Atlanta, clear	65	43	.02
Boston, clear	53	45	.04
Buffalo, rain	45	40	.30
Eastport, cloudy	50	40	1.32
New York, cloudy	61	46	...
Philadelphia, rain	61	45	.03
Pittsburgh, cloudy	50	41	.07
Washington, cloudy	61	43	Trace
Gulf states—			
Abilene, cloudy	84	53	...
Amarillo, cloudy	83	45	...
Brownsville, cloudy	81	57	...
El Paso, cloudy	87	52	...
Fort Worth, cloudy	78	53	Trace
Galveston, clear	77	59	...
Jacksonville, clear	73	51	...
Miami, cloudy	82	57	...
New Orleans, clear	76	55	...
San Antonio, cloudy	81	48	...
Tampa, cloudy	75	60	...
Mountain states—			
Albuquerque, clear	83	54	...
Boise, cloudy	79	49	...
Cheyenne, rain	76	42	.02
Denver, cloudy	77	52	Trace
Havre, cloudy	76	41	Trace
Helena, clear	73	43	.04
Phoenix, cloudy	97	58	...
Pueblo, cloudy	86	42	...
Salt Lake City, cloudy	66	48	...
Pacific states—			
Fresno, cloudy	87	58	...
Los Angeles, cloudy	78	49	...
Portland, clear	80	48	...
San Diego, cloudy	69	56	...
San Francisco, cloudy	59	49	Trace
Seattle, clear	74	48	...
Spokane, clear	80	44	...
Yuma, cloudy	99	65	...

M.—Missing.

PAINT
From My Factory to You
Save a Dollar or Two

Glytolite WHITE ENAMEL
My best enamel for kitchens, bathrooms woodwork & furniture.
My factory to you
Per Gallon $4.79

TRIMZ READY PASTED WALLPAPER
Prices, $1.98 and $2.19 per box, including border. Three boxes do the average room.
Average Room $5.94
Complete .....

One Coat FLAT PAINT
My best interior. Washes easily. 8 colors and white
My factory to you
Per Gallon $2.59

Kelley's Best Grade CASEIN PAINT
Covers wallpaper, painted surfaces, etc. One coat. Gallon $1.85

100% Pure 4½-lb. WHITE SHELLAC
Quarts . . . $1.05
Gallons . . . $3.49

Best Quality Varnish Remover
None better at any price. Gal. $1.39

Floor VARNISH
My best for floor and trim. Durable Hi Gloss finish.
My factory to you
Per Gallon $3.98

Black SCREEN ENAMEL
My factory to you
Best quality. Per Gallon $1.39

Liquid ROOF COATING
Stops all leaks. 5-gal. can, ea. $1.98

Ralph D. KELLEY
PAINT MANUFACTURER
1542 Belmont Ave. Bue. 6868
4918 Irving Park Rd. Mul. 4600
6517 S. Halsted St. Nor. 6434

Birthdays . .
I love them!

I know I can
LOOK YOUNGER with
GOURIELLI ESTROLAR
Contains an Estrogenic Complex

Yes, I'm over thirty, quite a bit—but I don't look it—and I'm going to continue to not look it! I've found a wonderful cream called Estrolar containing an *estrogenic complex*—abundant in youth but which diminishes with advancing years. I've used my beloved Estrolar faithfully on my face and throat as directed, and have been elated with the results. 30-Day Supply, 5.50. Twin Jars, 10.00
Plus Federal Tax

Available at All Smart Stores

THE HOUSE OF GOURIELLI

'NORMA' BRINGS NO GOLD TO MET AND NO REGRETS

BY CLAUDIA CASSIDY

No one can say the Metropolitan Opera doesn't stick to its booking guns. Altho it wound up its Civic Opera house week last night with the inevitably sold out "La Boheme," it clung to the afternoon's "Norma" despite diminishing box-office returns, when practically the same cast could have done a quick change into prosperity by substituting "Aida." But what "Norma" lacked in gold to line the Met's pockets, it made up in applause to warm the managerial heart. No other opera of the brief season rivaled its reward of whistles, cheers, and curtain calls.

Consider that a report, not an opinion. I found this four hour "Norma" the longest of my experience, for tho it often was beautifully sung, it was dwarfed by the lack of heroic style and sometimes took revenge by making pygmies of its singers. Bellini's stately opera of druid ceremonies, wayward priestesses, extended sacrificial speeches, and suttee in reverse is either magnificent or interminable, but it rewarded the more restless of the faithful by achieving its chief distinction in the last act.

Brilliance in Finale

If there is a dramatic soprano in the world today capable of the full scope of the title role, impresarios would like to hear about her. Zinka Milanov is a proud priestess whose natural voice is lovely, tho light even for Aida. When she tries to force it into heroic mould it loses color and luster. But in its true quality she uses it exquisitely, and her "Casta Diva," tho by no means the thrilling thing it can be, had a compensating delicacy of texture. In general, she scaled her performance to her resources, and had the freshness for climatic brilliance in the formidable finale.

Jennie Tourel, who shared the duets to such acclaim, is a soubrette Adalgisa who handles her small but attractive mezzo soprano with skill, and swims thru a sea of distracting gestures. Frederick Jagel was the luckless Roman who loved not one but two out of bounds priestesses, and he bore up bravely, tho his tenor is on the soft side for so clarion a creature.

Moscona Has Noble Look

Nicola Moscona had the noble look to do the high priest justice, and he did his best singing with the men's chorus in the surprisingly gentle denunciation of the Romans, which sounds disconcertingly like the adagio from the "Moonlight" sonata.

Thelma Votipka sang what she had so you wished she had more, the chorus with vine leaves in its hair rejoiced in Bellini's curving melodies, our druidic settings were impressive, and Cesare Sodero held everything together even when the end of the famous duet, "Hear me, Norma," went sadly sour.

High Spirited Performance

"La Boheme" got its own share of bravos and bravissimas last night, and with cause. Puccini's loveliest opera had a high spirited performance with some of the best singing of the week, notably Jan Peerce's Rodolfo. It's a light voice, to be sure, but supremely lyrical, full of sweetness and warmth and singularly devoid of cheap tricks to prolong applause. Not only the Narrative was beautiful, but every phrase he sang. Licia Albanese's Mimi is increasingly like Bori's in limpidity and charm, but sadly needs those Bori costumes. Mimi Benzell was another of the "cute" Musettas—can't we ever have another Pavloska? — while Virgilio Lazzari, Francesco Valentino, George Cehanowsky, Louis D'Angelo, and Gerhard Pechner gave the story definition and drama. Mr. Sodero had changed into a white tie, and his Puccini was even better than his Bellini.

MARHOEFER AID TELLS OF MEAT STAMP ACCOUNT

Testimony in the suspension hearing against the Marhoefer Packing company, 820 Fulton st., was given yesterday by Chester Thieleman, purchasing director for the company. Under questioning by Atty. Harry L. Rudnick, counsel for the company, Thieleman said he handles all of the company's OPA ration stamps. He asserted he could account for all but 900,000 of the 12,850,000 points authorized to the company by the OPA from April, 1943, to January, 1945. The discrepancy, the witness said, was due to changes in point values ordered by the OPA, inventory shrinkage, and manufacturing losses. The hearing, before Kenneth H. Lemmer, OPA hearing commissioner, was continued to May 14.

COMPLETE
Luncheons from $1.25
DE LUXE DINNERS
Steak, Chicken, Turkey, Sea Food, from $1.50
Finest Wines and Liquors
PALM GROVE INN
56th St. and Outer Drive

STRAUS & SCHRAM
REUPHOLSTER
BY EXPERT UNION WORKMEN IN OUR OWN DAYLIGHT FACTORY

Your OLD Suite Rebuilt & Reupholstered in Choice of Lovely Covers
$54 For 2 Pieces
Minimum Down Payment—$5 A MONTH

Give Your OLD Suite a Beauty Treatment To Add Years of Good Wear

★ Your OLD Suite stripped to the Frame and Reupholstered like NEW.
★ Wide selection of Decorator covers.
★ Springs replaced with NEW, wherever needed.
★ Frames repaired, rebraced, retouched.
★ 5-Year WRITTEN guarantee on workmanship.
★ Prices include all materials, labor, FREE pick up and delivery within 30 miles.

2 Pieces Reupholstered, $54.00. Others at $69.50, $99.50 and up, depending on cover you select.

★ FREE ESTIMATE by interior decorator, who will call day or evening with samples.

Yards 1200
Phone Daily 9 A.M. to 9 P.M. Sundays 10 to 4 or Send a Postcard

STRAUS & SCHRAM
1105 West 35th Street
In JOLIET—44 North Ottawa St., Phone 4786

Mandel's
Monday Store Hours, Noon to 9 P. M.

for eye appeal
stylette glasses

Wear with confidence because modern styling lifts the spirit . . . because accurately fitted lenses correct your vision. Complete with white precision single vision lenses for either near or far sight.....8.95

Oculists' prescriptions filled—or call for private sight test without charge.

MANDEL BROTHERS

Optical Section—First Floor—Wabash
Operated by Dr. S. S. Hollander, Optometrist

Chicago Tribune correspondents in Washington and thruout the world are seasoned reporters whose work you have known for years. Tireless in their search for news, they cover every significant event and report it from the American viewpoint.

Mandel's
Monday Store Hours, Noon to 9 P. M.

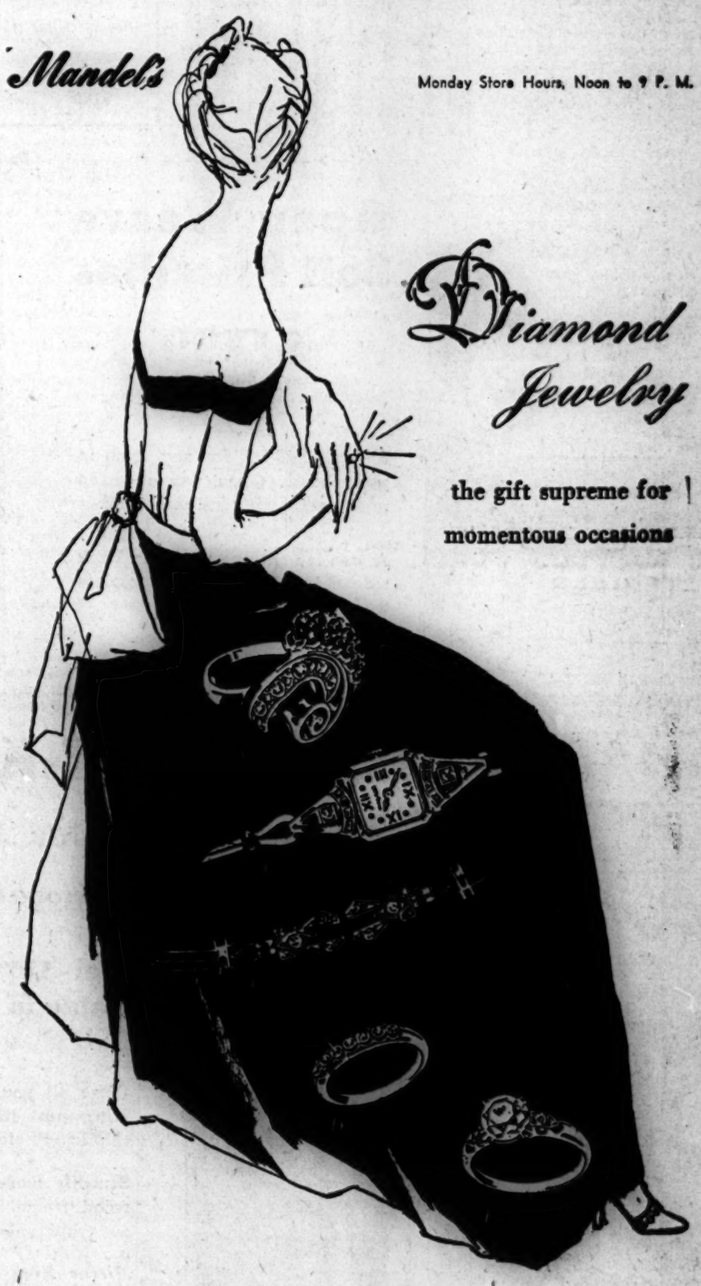

Diamond Jewelry
the gift supreme for momentous occasions

Prices Include 20% Federal Excise Tax

ILLUSTRATED

A. Cocktail Ring, 5 diamonds, 11 rubies. Worth $285. .....192.00
B. Rose gold watch, 5 rubies, 5 diamonds. Worth $165. .....120.00
C. Platinum wing ends for watch, 6 diamonds. Worth $100. .....78.00
D. Wedding Ring, 7 3-pt. diamonds. Worth $135. .....95.40
E. ½ ct. Diamond solitaire. Worth $225. .....179.40

DIAMOND SOLITAIRES

⅜ ct. Diamond in 14 Kt. gold setting. Worth $150. .....107.40
⅝ ct. Diamond in 14 Kt. gold setting. Worth $315. .....227.40
¾ ct. Diamond in 14 Kt. gold setting. Worth $395. .....300.00
1 ct. Diamond Ring. Worth $625. .....480.00
1⅓ ct. Diamond Ring. Worth $750. .....570.00
1.40 ct. Diamond setting. Worth $950. .....750.00
1¾ ct. Diamond Ring. Worth $1,200. .....900.00

DIAMOND WEDDING RINGS

7 Diamonds in 14 Kt. gold wedding band. Worth $55. .....39.00
5 Diamonds in 14 Kt. gold wedding band. Worth $100. .....71.40
5 4-pt. Diamonds in wedding band. Worth $150. .....114.00
7 4½-pt. Diamond wedding bands. Worth $185. .....138.00
5 15-pt. Diamonds in platinum wedding bands. Worth $300. ...240.00

DIAMOND WRIST WATCHES

6 Rubies and 2 diamonds in 14 Kt. rose gold case. Worth $100. 71.50*
10 Diamonds in 14 Kt. white gold case. Worth $200. .....156.00
16 Diamonds in 14 Kt. white gold case. Worth $265. .....210.00
5 Diamonds and 9 rubies in 14 Kt. gold bracelet watch. Worth $285. .....227.40
40 Diamonds in platinum case. Worth $550. .....438.00
44 Diamonds in platinum case and bracelet. Special 690.00

DIAMOND COCKTAIL RINGS

Cocktail ring set with 3 diamonds and 5 rubies. Worth $145. 108.00
Cocktail ring set with 3 diamonds, 30 rubies. Worth $400. .342.00

*Includes 10% Federal Excise Tax

You May Pay ⅓ Down, Balance Monthly

MANDEL BROTHERS

DIAMONDS . . FIRST FLOOR . . WABASH

3 Tribune Phone Numbers
SUPerior 0200 Public Information Service
SUPerior 0260 Sports Bulletin Service
SUPerior 0100 Want Ads—General Business

Chicago Sunday Tribune
THE WORLD'S GREATEST NEWSPAPER

SECTION TWO
SPORTS MARKETS
May 6, 1945 ★★ F

CUBS TRIUMPH, 5-1; SOX WHIP INDIANS, 3-2

4TH VICTORY IN ROW SCORED BY DERRINGER

Cardinals Employ Four Pitchers

Just a Breeze

CHICAGO	Ab	H	P	A
Hack,3b	4	1	3	2
Hughes,ss	5	2	4	4
Cavarr'ta,1b	4	2	11	0
Nicholson,rf	4	0	2	0
Sauer,lf	3	0	1	0
Lowrey,cf	4	0	3	0
Johnson,2b	4	1	2	5
Livingston,c	4	3	1	0
Derringer,p	3	1	0	1
	35	10	27	15

ST. LOUIS	Ab	H	P	A
Bergamo,rf	4	0	2	1
Hopp,cf	4	3	0	0
Sch'nd'nst,ss	4	0	2	1
Sanders,1b	3	1	8	1
Kurowski,3b	4	2	1	4
O'Dea,c	4	0	3	0
Mallory,lf	4	0	4	0
Verban,2b	3	1	3	0
Wilks,p	0	0	0	0
Byerly,p	0	0	0	1
Dockins,p	0	0	0	0
†Garms	1	1	0	0
Part'h'mer,p	0	0	0	0
	*33	8	27	8

*Crawford batted for Wilks in third and Andreotti batted for Byerly in fifth.
†Batted for Dockins in eighth.

Chicago .....103 000 100—5
St. Louis .....100 000 000—1

Runs—Chicago: Hughes, Livingston (2), Derringer, Hack; St. Louis: Hopp. Runs batted in—Cavarretta (2), Hack, Hughes (2), Hopp. Error—Sanders. Sacrifice—Derringer. Two base hits—Livingston, Hack, Hopp. Three base hit—Hughes. Home run—Hopp. Stolen base—Johnson. Double plays—Johnson to Hughes to Cavarretta (2); Kurowski to Sanders. Left on bases—Chicago, 6; St. Louis, 6. Struck out—Wilks, 1; Derringer, 1. Base on balls—Dockins, 1; Partenheimer, 1; Derringer, 1. Hits—Off Wilks, 4 in 3 innings; Byerly, 1 in 2; Dockins, 4 in 3; Partenheimer, 1 in 1. Losing pitcher—Wilks. Time—1:50. Umpires—Conlan, Barr, and Sears. Attendance—3,032.

BY EDWARD BURNS
(Chicago Tribune Press Service)

St. Louis, Mo., May 5—Paul Derringer, the Cubs' enormous right hander, breezed to his fourth victory of the year this afternoon when he gracefully and emphatically curbed the world champion St. Louis Cardinals in a renewal of the game of baseball here. The Cubs, idle since last Sunday, triumphed by a score of 5 to 1.

It was the Cubs' eighth 1945 victory and the second for Derringer over Ted Wilks and the Cardinals this season. In achieving half the Cubs' successes thus far this year Derringer also has whipped the Pirates twice.

Today was the first occasion in which Derringer's efforts had been blessed by good warm weather and the big fellow reveled in the warm sunshine. The glow was increased by 10 hit batting support and errorless fielding encouragement.

Hopp Hits Home Run

The only Cardinal run was a first inning homer by Johnny Hopp, the only homer knocked by the world champions in a dozen games played this season.

The Cardinals made one hit safely in every inning but the second and fifth, but Derringer was in command at all times after the Cubs had gone ahead with three runs in the third inning. He issued only one pass and that came in the ninth and caused no excitement whatsoever.

Mickey Livingston led the Cub offensive with two runs, a double and two singles and at that was robbed of an extra base when Augie Bergamo leaped against the right field wall for a circus catch in the ninth.

Runner-up to Livingston was Roy Hughes, with a triple and a run producing single. Stan Hack had a double which was essential in the three run splurge in the three run third inning.

Derringer Aids in Scoring

Phil Cavarretta had two singles and Derringer helped in two scoring outbreaks with a bunt and a line single. Bill Nicholson, Eddie Sauer and Peanuts Lowrey somehow failed to bruise Wilks or any of three successors.

Each team made only one hit in the first two innings but each hit blossomed into a first inning run. In the Cub half of the opening inning Hughes, second batsman, tripled to left center and scored on Cavarretta's fly to Jim Mallory. In the Cardinal half, Hopp, second up, knocked the ball to the top of the pavilion roof, directly over the 354 foot marker.

The Cubs' three run third inning got under way with Livingston's double to left center, accomplished on some rapid footwork by the South Carolinan. Derringer bunted and when Ray Sanders overran the ball, Livingston reached third and Derringer first. Hack smashed a double against the screen in right center, Livingston scoring and Derringer stopping at third. Hughes flied to Mallory, Derringer scoring. Then Cavarretta singled to right, scoring Hack. Cavarretta was out when he tried to go to second on what he thought was going to be a throw to the plate. Nicholson fouled to Ken O'Dea.

Cubs Score in Seventh

The Cubs didn't accomplish a great deal while looking at the stuff pitched by Bud Byerly, immediate successor to Wilks, in the fourth and fifth innings and George Dockins held them in the sixth. They got to Dockins for a run in the seventh, however. With one down, Livingston knocked his third straight hit, a single to left, and went to third on Derringer's single to right. Hack popped to Al Schoendienst but Hughes singled to left, scoring Livingston. Cavarretta flied to Hopp.

Stan Partenheimer, a lefty, pitched the ninth and held the Cubs scoreless despite a lead-off single and a stolen base by Don Johnson.

Michigan 1st, Purdue 2d in Track Meet

BY WILFRID SMITH
(Chicago Tribune Press Service)

La Fayette, Ind., May 5—Michigan's splendidly balanced track team, champion of the Western conference, took up 28 of the 55 scoring positions today in Ross-Ade stadium to win a triangular meet with Purdue and Miami university of Oxford, O. Nineteen Michigan men scored 80 points amassed from six championships, 10 second places, 8 third positions, and 4 fourth place.

Purdue closed with victories in the discus and broad jump to break up the battle with Miami for runner-up. The Boilermakers scored 40 points while Miami totaled 32.

Harold [Whitey] Fisher of Miami, who last week won the Drake relays' high hurdles, took both hurdle races today and finished third in the broad jump to account for 12 of the Miami total. His two individual triumphs were matched by Boris [Babe] Dimancheff, Purdue's fleet half back, who won the 100 yard dash and the broad jump. But Babe only collected one point in the 220 yard sprint for fourth place and thus failed to win scoring honors.

Wolverines Win Relay

Purdue and Michigan tied with five individual championships each while Miami captured the mile in addition to Fisher's double victory, but the Wolverines won the mile relay, concluding track event. The mark of 3:23.3 by the Wolverine quartet, anchored by Dick Forrestal, who previously had won the quarter mile, undoubtedly was the outstanding performance of the meet. Altho handicapped by a stiff north wind, which held back all distance men as well as sprinters and hurdlers, Michigan's time was approximately only four seconds slower than in Philadelphia last week.

Michigan did not bring its great middle distance stars today, Ross and Bob Hume, but they were not needed. However, because of their absence the mile title went to Sylvester Stewart, Miami freshman. Stewart held a three yard advantage down the back stretch of the last lap over Archie Parsons of Michigan and had sufficient drive left to win by a yard. His time was 4:30.4.

Besides Forestal, other Michigan winners were Dick Barnard, half mile; Charles Birdsall, two miles; Bob Grandy, shotput, and a three way tie for the pole vault title by Charles Lauritsen, Warren Bentz, and Lawrence Scheer.

Birdsall Wins with Spurt

The battle in the two mile between Birdsall and Ashley Hawk of Purdue was one of the best races of the afternoon. Hawk made the early pace, lost the lead on the sixth lap and then challenged on the back stretch of the eighth circuit. He caught Birdsall 75 yards from the finish but failed to match the Wolverine's final spurt.

To Dimancheff's double for Purdue were added victories by Ben Harvey in the 220 yard sprint; a high jump triumph at 6 feet 1 inch by Dick Kilpatrick, and a surprising discus throw victory by George Haas.

Only six of Michigan's 19 scorers appeared in two events, exclusive of the relay, which furnishes an idea of the Wolverines' team strength. Al McNab entered three field events, however. Summaries:

120 YARD HIGH HURDLES—Won by Fisher, Miami; Dykema, Michigan, second; Balogh, Michigan, third; Reedstrom, Miami, fourth. Time, :16.

HIGH JUMP—Won by Kilpatrick, Purdue; Reedstrom, Miami, second; McNab, Michigan, third; Campbell, Michigan, fourth. Height, 6 feet 1 inch.

100 YARDS—Won by Dimancheff, Purdue; Witherspoon, Michigan, second; Harvey, Purdue, third; Johnson, Michigan, fourth. Time, :10.6.

MILE—Won by Stewart, Miami; Parsons, Michigan, second; Thomasen, Michigan, third; Fralick, Purdue, fourth. Time, 4:30.4.

440 YARDS—Won by Forrestel, Michigan; Shepherd, Michigan, second; Weber, Purdue, third; Mann, Michigan, fourth. Time, :50.4.

HALF MILE—Won by Barnard, Michigan; Stewart, Miami, second; Thomasen, Michigan, third; Good, Purdue, fourth. Time, 2:00.4.

220 YARDS—Won by Harvey, Purdue; Johnson, Michigan, second; Witherspoon, Michigan, third; Dimancheff, Purdue, fourth. Time, :23.3.

SHOT PUT—Won by Grandy, Michigan; McNab, Michigan, second; Weatherford, Miami, third; Shands, Miami, fourth. Distance, 41 feet 7¾ inches.

TWO MILES—Won by Birdsall, Michigan; Hawk, Purdue, second; Davis, Purdue, third; Browning, Miami, fourth. Time, 10:06.6.

POLE VAULT—Lauritsen, Bentz, and Sheer, Michigan, tied for first; White, Purdue, fourth. Height, 11 feet 4¼ inches.

220 YARD LOW HURDLES—Won by Fisher, Miami; Dykema, Michigan, second; Larson, Michigan, third; Foster, Purdue, fourth. Time, :25.8.

MILE RELAY—Won by Michigan [Johnson, Mann, Shepherd, Forrestal] Miami, second; Purdue, third. Time, 3:23.3.

DISCUSS THROW—Won by Haas, Purdue; McNab, Michigan, second; Grandy, Michigan, third; Shands, Miami, fourth. Distance, 123 feet 4 inches.

BROAD JUMP—Won by Dimancheff, Purdue; Weyers, Michigan, second; Fisher, Miami, third; Campbell, Michigan, fourth. Distance, 21 feet 8¾ inches.

ERDLITZ OF N. U. COACHING STAFF ILL IN HOSPITAL

Richard [Eck] Erdlitz, 48, of the Northwestern university coaching staff, was reported in a serious condition in Evanston hospital yesterday after having become suddenly ill.

Erdlitz joined the Northwestern staff last fall after a successful high school coaching career, mainly at Oshkosh, Wis. He assisted in coaching the Wildcat basketball and baseball teams. His son, Richard Jr., an army air corps lieutenant in China, was captain of the 1940 Northwestern baseball team and played quarter back in football.

College Baseball

YESTERDAY'S RESULTS
Wisconsin, 11-5; Northwestern, 0-6.
Indiana, 8-8; Purdue, 4-6.
Illinois, 8; Ohio State, 2.
Notre Dame, 26-2; Western Michigan, 10-2.
[Second game called after 5 innings.]
Wheaton, 6; Chicago, 5.
Ottumwa Navy, 7; Iowa State, 5.
Penn State, 10; Pitt, 2.
Augsburg, 11; Gustavus Adolphus, 5.

FOOTWORK ON THE COMISKEY PARK BASE PATHS

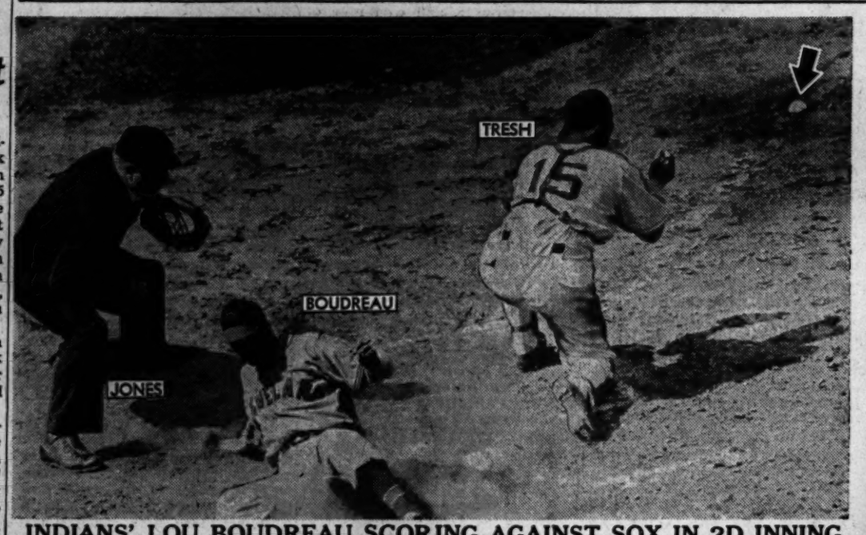

INDIANS' LOU BOUDREAU SCORING AGAINST SOX IN 2D INNING

BOUDREAU SLIDES BACK, TAKES 3D ON LEFTY LEE'S WILD THROW

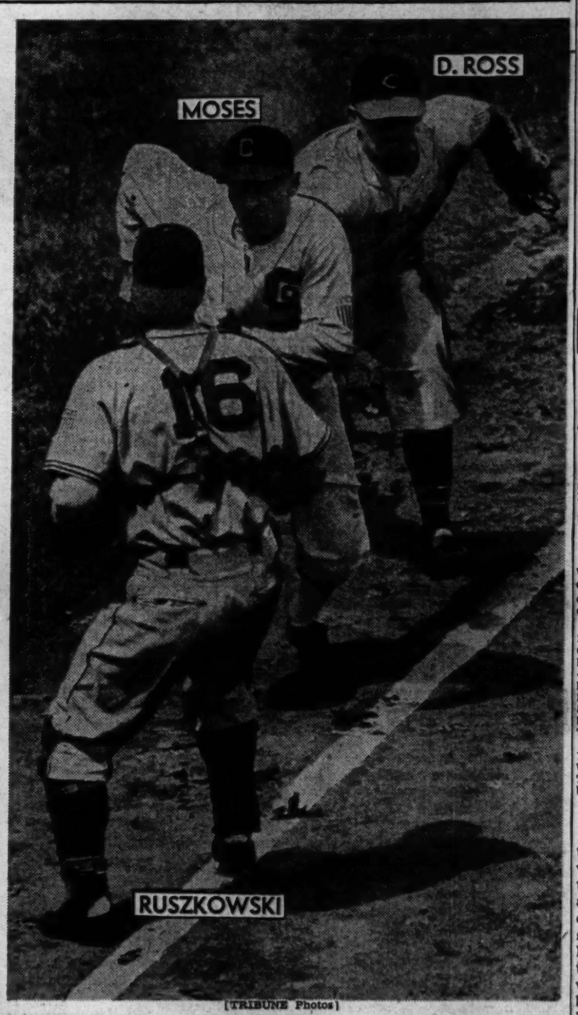

[TRIBUNE Photos]
MOSES OUT ON RUNDOWN. SOX WON, 3-2

Carnera Says He's Neutral, 'Much Wiser'

SEQUALS, Italy, May 5 (AP)—Primo Carnera, towering former world heavyweight boxing champion, wound up the war after the Germans' departure by describing himself as "completely neutral" and a much wiser man.

The one-time Ambling Alp of the prize ring says he is now the heavyweight wrestling champion of Italy, and plans to make wrestling his career, despite the loss of one of his kidneys after an injury when he fought "some guy in Budapest" in 1938.

Carnera was found living like a country gentleman in his 12-room stone house here. With his wife, Josephine, whom he married in 1939, and their two children.

He has a small gymnasium with a boxing ring. The walls are papered with pictures of his fights. He keeps piles of scrap books recording his exploits in the ring.

Looks Physically Fit

Carnera, who weighed 255 pounds when he won the boxing championship, now weighs 264 and looks physically fit altho his most violent exercise appears to be riding a bicycle and chopping wood.

Carnera said he did not know Joe Louis still was champion, and had never heard of Billy Conn.

Primo produced a bottle of wine, insisted on frying eggs, and apologized because he had hidden everything else on his farm so the Germans wouldn't get it.

"What I learned during this war is plenty," Primo said. "First we had Cossacks here [a German division of Cassacks], then came some German Indian troops.

"Then we got some Italian fascist troops, and finally the Germans.

"The Germans pulled me out of my house and put me to work inspecting work of Italian labor gangs who were building big tunnels in the mountains."

Visited by Schmeling

Carnera said Max Schmeling, the one time German world heavyweight champion, visited him a year ago and they made a trip to Venice and talked over the radio together. "I couldn't do anything else," Carnera said.

After the fight in Budapest in which he suffered the kidney injury Carnera began wrestling. "I beat all the guys around here—Germans, Italians, and Yugoslavs—and had about 40 bouts during the war," he said.

He said he is eager to return to the United States because most of his money is in banks there, and he want. to take Mrs. Carnera and the children, Umberto, 6, and Joanna, 2½.

NOTRE DAME'S POST-WAR PLAN AIDS FRESHMEN

Gold Star Flag of Notre Dame

FOLLOWING are the names and military rank of the 10 former Notre Dame athletes whose deaths have been reported; also the sport in which they competed:

Lt. Donald S. Currie, track.
Lt. Robert A. Fischer, baseball.
Sgt. Matthew B. Grant, baseball.
Maj. Vincent F. Harrington, football.
Lt. Col. Hugh McCaffery, swimming.
Lt. Joseph P. Prendergast, tennis.
Lt. Robert G. Smith, basketball.
Capt. T. Joseph Stulb, golf.
Lt. Jack Chevigny, football.
Lt. Hercules Berezlos, football.

[Sixth of a series concerning war time athletic activities of Western conference schools and Notre Dame, the problems faced and conquered, and their post-war plans.]

BY EDWARD PRELL

If Hugh Devore, Notre Dame's acting football coach and athletic director, has his way, the door to varsity participation will be left open for freshmen athletes in post-war years.

Devore's views on this problem are opposite to those expressed yesterday by Doug Mills, University of Illinois sports chieftain, who urged return to the three year eligibility rule as soon as feasible. The Notre Dame man, impressed by the athletic skill and poise of the 17 year olds, sees no reason for automatically keeping them off the intercollegiate fields until they reach sophomore status.

"The one factor which has been very definitely established during these several years of war time football," Devore suggests, "is that boys just out of high school can successfully participate in varsity college athletics. For many years it was thought necessary to let a boy mature, or to give him a chance to absorb the whole athletic scene for a year or two before trusting him to varsity competition.

Virtually Alone in Contention

"However, with the wholesale use of young 'teen-agers during the last four years, and with many of them showing unusual abilities, there no longer is any reason why boys just out of high school should not be given the opportunity to play varsity sports immediately."

This is a forthright stand, but Devore is virtually alone in his contention, judging by views of many directors in the Western conference.

[Continued on next page, column 3]

Summer Golf Meets to Pay Off $250,000

The nation's golf pros this summer will shoot for approximately $250,000 worth of war bond prizes in 16 major events, including the game's most lucrative meet—the $60,000 Tam o' Shanter Open in Chicago, July 26-29.

The Professional Golfers' association of America yesterday announced a summer schedule which offers almost $100,000 more than last year's 11 meet program.

Dates definitely were set for 11 events, while a Pacific Northwest tour—touching at Spokane, Portland, Tacoma, Seattle, and Vancouver—was scheduled without specific dates from late September thru October.

Montreal Open First Event

The summer's golden trail for such sharpshooters as Byron Nelson, Harold [Jug] McSpaden, and Sam Snead, begins June 7-10 with the Montreal Open.

The previously announced P. G. A. championships to be held at the Moraine Country club, Dayon, O., July 9-15, will spotlight a battle for the undefended crown of Champion Bob Hamilton, recently inducted into military service.

The Tam o' Shanter Open, sponsored by George S. May, pays off with $60,000 worth of war bonds or $43,000 in cash. Last year it dangled merely $42,500 in war bonds or $30,100 in cash.

The next most profitable event—the P. G. A. championships—will post a prize of $26,600 in war bonds or $20,000 in cash.

Set Aside Charity Days

Ed Dudley, P. G. A. president, has requested all tournament sponsors to donate net proceeds to the association's rehabilitation fund for disabled veterans and to set aside May 26-27 as National P. G. A. rehabilitation days during which proceeds from club tournaments will be pledged to local rehabilitation programs.

On these dates, Nelson and Snead, who finished one-two as winter tour money winners, will meet in a 72 hole challenge match with 36 holes to be played at Fresh Meadow club, Long Island, N. Y., and 36 at Essex Country club, N. J. The summer schedule and war bond value:

June 7-10—Montreal Open, Islemere Golf and Country club, Montreal, $10,000 [$13,333]; June 14-17—Philadelphia invitational, Llarneck Country club, $13,125 [$17,500]; June 28-July 1—Chicago victory invitational Open [$12,300]; July 9-15—P. G. A. championship, Morain Country club, Dayton, O., $20,000 [$26,600]; July 18-22—St. Paul Open, $7,500 [$10,000].

July 26-29—Tam o' Shanter Open, Chicago, $43,000 [$60,000]; Aug. 2-5—Reserved for Toront Open; Aug. 16-19—Memphis, Tenn., Open, $10,000 [$13,333]; Aug. 23-26—Knoxville, Tenn., Open, $10,000 [$13,333]; Aug. 31-Sept. 3—Nashville, Tenn., Open, $10,000 [$13,333]; Sept. 6-9—Dallas Country club, Dallas, Tex., $10,000 [$13,333].

The Pacific northwest tour will have an aggregate purse of $50,000 in war bonds.

DUFFERS AHOY! 13TH GOLF SCHOOL OPENS TOMORROW IN FOUR PARKS

BY CHARLES BARTLETT

That pernicious golfing malady known as first tee-itis is among us again with the advent of the 1945 fairway campaign. This perennial ailment is a quite common one to the members of the Illinois section of the Professional Golfers' Association of America, who make up the faculty of THE TRIBUNE'S annual golf school, which will open its 13th yearly session tomorrow night on the four courses of the Chicago park district.

This is the strange disease which members of the Illinois P. G. A. section will begin to attack for the 13th consecutive season tomorrow night, when the first of the four free lessons will be given. These professionals, who have spent their lives in teaching the fundamentals of the game to novices, know it well. In the course of donating their services to the school since its inception in 1933, they have instantly diagnosed first tee-itis as the strongest deterrent to progressive knowledge of the game's A B C's that exists.

Throw Off That Phobia

If, in the course of today, you should see your neighbor gingerly swinging a club in the back yard or a near-by park, you will be gazing on a brave victim of first tee-itis. He's the fellow who has wanted to play golf for years, but has unconsciously developed a phobia about stepping out on the opening tee of a course and actually trying to swat that little onion.

He would have done it long ago, but his mind has always been peopled by the fear of missing the aforesaid onion. Since the opening announcement of the 1945 school last Tuesday morning, he has been given a deal of encouragement by the pattern of this largest system of group teaching in the history of golf. We have tried to let on that if you miss that first shot there's no need to fear the laughs or ridicule of those who have played the game for years. They once made a practice of whiffing, too.

He's Not Lonesome

Since it began 13 years ago, the school and its factulty have concentrated on curing this peculiar golfing illness. The mechanism of the school is such that it is perfectly adapted to licking this quirk. The would-be golfer is taught the rudiments of the sport in company with thousands of others of his type. In this way, he gradually gains the confidence that will enable him to essay a solo swing without fear of embarrassment.

If you've been squeamish about joining the fairway legions who have made Chicago the golf capital of the nation, the school opening tomorrow offers you your chance to get in with the rest of the boys and gals who enjoy the game. The Illinois P. G. A. membership is prepared to make it easy for you, this business of how to hold a club, how to stand, and how to bring the clubhead smack into the ball. They have no intention of giving you the combination to shooting in the 60s. They'll be out there to show you the simple facts of a game which owes its existenc to fundamentals.

Session Starts at 7:15

Tomorrow night's inaugural, like al. of its three successors, will get under way at 7:15 o'clock on all four of the park district courses. Potential beginners who plan to attend are advised to appear at that park district course nearest their home or work by 7 o'clock. Prompt attendance with the golf club [if you don't own one, borrow one] will insure a speedy opening of each class, which will last approximately one hour.

The same four courses, thanks to the coöperation of the commissioners of the Chicago Park district, will be used as stages for the school. They are Jackson park, east of 63d st. and Stony Island av.; Columbus park, west of Central av., and Jackson blvd.; Marquette park, Kedzie av. and Marquette rd., and Diversey, in Lincoln park, at Lake Michigan and the foot of Diversey blvd.

There is no charge for any of the four lessons, which are scheduled for tomorrow night; next Friday; Monday, May 14, and Friday, May 18.

LEAHY REPORTS AT ST. MARY'S AFTER SEA DUTY

Moraga, Cal., May 5 (AP)—Lt. Frank Leahy, voted football "coach of the year" in 1941 and 1943 at Notre Dame, has reported to St. Mary's navy pre-flight school after Pacific duty. He has been assigned to the school's military department as a battalion officer.

Lt. Leahy served 10 months in the Pacific with the submarine forces, working as an athletic, recreation, and rehabilitation officer. His duties took him to Pearl Harbor, Midway, Majuro, Tarawa, Kwajalein, Saipan, and Guam.

WPB—'Make Guns But Don't Use Materials'

Washington, D. C., May 5 (AP)—WPB today revoked its limitation on the manufacture of shotguns for civilians. The firearms will not be available immediately, however, since materials used in their production are not yet available to manufacturers.

Major Leagues

AMERICAN LEAGUE.

	W	L	Pct.		W	L	Pct.
CHICAGO	7	3	.700	St. Louis	5	6	.455
New York	9	4	.692	Philadelphia	6	8	.429
Detroit	7	5	.583	Boston	5	9	.357
Washington	8	7	.533	Cleveland	3	8	.273

YESTERDAY'S RESULTS

Chicago	3;	Cleveland	2
New York	7;	Boston	3
Washington	7;	Philadelphia	3
St. Louis	5;	Detroit	0

DOUBLEHEADERS TODAY
Clev. at Chicago. N. Y. at Boston.
Phila. at Wash. St. Louis at Detroit.

NATIONAL LEAGUE.

	W	L	Pct.		W	L	Pct.
New York	11	4	.733	St. Louis	6	6	.500
CHICAGO	8	4	.667	Cincinnati	5	6	.455
Brooklyn	7	6	.538	Pittsburgh	5	8	.385
Boston	7	7	.500	Phila.	3	11	.214

YESTERDAY'S RESULTS

Chicago	5;	St. Louis	1
Brooklyn	10-12;	Philadelphia	1- 8
New York	15-16;	Boston	5- 4
Cincinnati at Pittsburgh, postponed, rain.			

DOUBLEHEADERS TODAY
Chicago at St. Louis Brooklyn at Phila.
Boston at New York Cincinnati at Pitts'b.

CUCCINELLO'S SINGLE IN 9TH GIVES LEE NO. 2

Henry Pitches Once and Loses

Out of the Fire!

CLEVELAND	Ab	H	P	A
Rocco,1b	4	0	8	0
Heag,cf	4	0	2	0
Boudreau,ss	3	1	2	2
Carnett,lf	4	0	3	0
Seerey,rf	4	1	1	0
D. Ross,3b	3	1	2	3
Cihocki,2b	4	3	3	4
Keszkowski,c	3	0	3	2
Smith,p	2	0	0	2
Klieman,p	0	0	0	0
Henry,p	0	0	0	0
Reynolds,p	0	0	0	0
	*33	6	†24	13

CHICAGO	Ab	H	P	A
Moses,rf	3	0	1	0
Hockett,ef	4	1	3	0
Dickshot,lf	3	2	1	0
Nagel,1b	3	1	12	0
Cuccinello,3b	4	3	0	4
Schalk,2b	3	0	1	5
Michaels,ss	3	1	1	2
Tresh,c	3	0	6	2
Lee,p	3	0	0	2
	29	7	27	13

*Wheeler batted for Smith in eighth and Williams batted for Klieman in ninth. †None out when winning run scored.

Cleveland .....010 000 001—2
Chicago .....100 100 001—3

Runs—Cleveland: Boudreau [2]; Chicago: Hockett, Nagel, Dickshot. Runs batted in—Cihocki, D. Ross, Cuccinello. Errors—Michaels, Lee. Sacrifices—Dickshot, Nagel. Two base hits—Cihocki, Dickshot. Double plays—Cihocki to Boudreau to Rocco; Cuccinello to Schalk to Nagel. Left on bases—Cleveland, 7; Chicago, 5. Struck out—Smith, 2; Lee, 6. Bases on balls—Smith, 1; Lee, 3. Hits—Smith, 5 in 7 innings; Klieman, 0 in 1; Henry, 1 in 0 [pitched to one batter in ninth]; Reynolds, 1 in 0 [pitched to two batters in ninth]. Wild pitch—Smith. Losing pitcher—Henry. Time—1:39. Umpires—Jones, Passarella, Hubbard, and Berry. Attendance—3,116.

BY IRVING VAUGHAN

James Dykes' White Sox, who thus far in the season have revealed no end of tricks, had to win twice yesterday to get one favorable decision into the official records. They were all set for a 2 to 1 success over the Indians, but the latter broke loose unexpectedly in the ninth inning to tie the score, whereupon the south siders calmly burst loose in their own way in the home half by scoring a third and decisive run on three successive pitched balls.

Altho the Yankees also won yesterday, the White Sox took the American league lead on a percentage basis. The Chicagoans have won 7 and lost 3 for a .700 rating, while New York has 9 and 4 for .692.

Thornton Lee, the well-aged southpaw, had quite a job to his credit for eight innings, his yield during that stretch being three hits, all of which were produced by Al Cihocki. But, after opening the ninth, with a flourish consisting of three strikes for Ed Carnett, the giant left-hander encountered three hits in a bunch, the fusilade fetching the run that matched what Dykes' boys had done earlier to the southpawing of Al Smith.

Henry Pitches One Ball, Loses

The Sox ninth started with Earl Henry, the third Indian hurler involved in the performance, facing Johnny Dickshot. Dickshot doubled to center on the first pitch and that was all for Henry. Allie Reynolds was introduced and his first pitch was turned into a bunt by Bill Nagel. Reynolds threw it to third, hoping to nip Dickshot, but the throw arrived too late. Then Reynolds pitched to Tony Cuccinello and Tony simply slapped it on a looping course over second, Dickshot scoring the run that plastered the trimming on Henry's one pitch.

The Sox opened the first inning as if there was to be no limit to their power, but, unfortunately, the demonstration subsided after Wally Moses had walked and Oris Hockett had singled with none out. Dickshot did his part in this instance with a neat sacrifice, but Nagel tapped to Manager Lou Boudreau and Moses was cut down before he could reach the plate. Then Smith helped out with a wild pitch on which Hockett scored. The inning that opened so impressively ended with Cuccinello flying to Myril Hoag.

Errors Give Indians Run

Because of assistance rendered by Cass Michaels, the Indians got a quick start toward the tying run in the second inning. The kid shortstop let go with a wild heave over first, permitting Manager Lou Boudreau to reach second base. After Pat Seerey had been tossed out, Don Ross drew a pass and Lee promptly provided another gift by throwing wide in an attempt to trap Boudreau off second. The boy manager went to third on the blunder and scored when Cihocki doubled to left.

Cuccinello also played a high trump in the fourth when the Sox took the 2 to 1 edge that looked so impressive until the Indians crowded Lee to the ropes in the ninth. The second run was put under way when Nagel opened the inning with a single to left. Cuccinello did the same and Nagel, having taken a flying start, was able to plant himself safely on third. He ran in from there while a double play job was being done on LeRoy Schalk's roller to Foghorn Cihocki.

Thornton Weathers Storm

Lee's distress in the ninth began with Boudreau singling to right. The pain increased when Seerey singled to left and, when Ross singled to drive home his manager, Lee began to wonder whether it might not be advisable to ask for aid from the bullpen. He got out of it under his own power. Cihocki, after his three hits, finally was retired, Cuccinello doing the throwing. Hank Ruszkowski was purposely passed, filling the bases, and Schalk polished off the inning by tossing out Fred Williams, who batted for Ed Klieman.

HISPANOS MEET STARS TODAY IN WRIGLEY FIELD

Soccer Champions Play for Wounded Vets

For Our Veterans

BROOKLYN HISPANOS		CHICAGO ALL-STARS
Ramo Rodriguez	G. K.	W. Fehber, Hansa
Ben Weiman	R. B.	Schroeder, Swedes
Al Abajian	L. B.	E. Knehl, Vikings
Frank Fernandez	R. H.	Marchiori, Italians
Bernardo Barrio	C. H.	J. Fetek, Swedes
Tony Balestardi	L. H.	R. Roos, Nassau
Fidel Salcedo	O. R.	Ernstrom, Vikings
Billy Gonsalves	I. R.	P. Trimmell, Swedes
Gonzalo Romero	C. F.	McDermott, Vikings
Emery Marchetich	I. L.	Matevich, Slovaks
Charles Sheppell	O. L.	J. Wolf, Sparta

Substitution: Hispanos—Carl Altemose, Victor Ruel, John Bruha, and Carlos Tamsen; Chicago—Tom Scott, Sparta; Willis Riebe, Chicago Sport club; Dr. Justino Brandt, Hakoahs; Francisco Torres, Neeam; Max Jordon, Schwabens; Louis Cipra, Slovaks, and Adolph Streng, Schwabens.

Referee—Robert Jones and Fred Linstow. Linesmen—Fred Kletz and Eli Korer.

BY OFFSIDE

A great game for a worthy cause—that is what Chicago soccer offers its fans in Wrigley field this afternoon.

Not since the Charlton Athletics came to Chicago from England, in 1937, has a soccer match aroused as much interest as the one scheduled for today, when the Brooklyn Hispanos, America's National Open champions for the last two years, will meet an all-star team selected from Chicago's National Soccer league, for the benefit of the wounded veterans' fund.

Hispanos Have One Armed Star

The Hispanos, as famed as they are accomplished, have some of the game's greatest players in their lineup. Standouts on their roster are Billy Gonsalves and Fabri Salcedoa, both right wingers; Reno Rodriguez, goalkeeper, and Gonzalo Romero, one armed sensation who has few equals as a center forward.

A perusal of the records of Chicago's international encounter in 1937 reveals that only four of the all-stars who opposed the Charltons will be in the Chicago lineup today. They are Willie Riebe, Tom Scott, Jimmy Wolf, and Billy Gonsalves, who scored Chicago's only goal as the Britons won, 4 to 1. Soccer fans still maintain that the Gonsalves goal was the greatest ever scored by any player.

Choosing Stars Is Task

The National league committee assigned to select Chicago's all-stars experienced great difficulty in choosing the players most worthy of the honor and most capable of giving the celebrated Hispanos a stern battle.

The Chicago Hornets will meet a picked team from the American Junior league in a preliminary game starting at 1:45. At the conclusion of this contest Mayor Kelly will address the gathering, and the players of both teams, headed by the Chicago Highlanders' bagpipe band and the Veterans' band, then will parade around the field before lining up to meet in the main attraction.

The Illinois State Soccer association and the National Major league, co-sponsors of the match, have postponed all other regularly scheduled games, and a banner crowd is anticipated.

THEY'LL ENLIVEN SOCCER GAME

Stirring music provided by the Chicago Highlanders bagpipe band will enliven proceedings in Wrigley field this afternoon as the Brooklyn Hispanos, National soccer champions, meet the Chicago National league All-Stars in a match for the benefit of the wounded veterans' fund. Left to right, seated: Betty Bennett and Eddie Glen. Standing: Drum Major James Thomson, Pipe Major James Crombie, James Douglas, Robert Matthews, Michael McCormac, Archibald Liddell, Philip Boyle, Patrick Boyle, Tom Polly, James Hamilton, John McNeil, and Bill Gordon. [TRIBUNE Photo]

IRISH ELEVEN, OLD TIMERS TO BATTLE TODAY

Notre Dame, Ind., May 5 [Special]—Notre Dame's 54 man football squad, one of the most inexperienced in years, will conclude its five-week spring practice session tomorrow with the annual game between the varsity and Old Timers.

Hugh Devore, who succeeded Ed McKeever this spring as acting head coach, probably will name Bob Wightkins and Bruno Opela at end, Pete Berezny and Ed Miesczkowski at tackle, Johnny Fallon and John Mastrangelo at guard, and Tom Schreiber at center in the varsity line for tomorrow's game.

NORTHWESTERN NETMEN BEATEN BY ILLINOIS, 6-2

Champaign, Ill., May 5 [Special]—The University of Illinois tennis team defeated Northwestern, 6-2, today.

Dave White, Northwestern's No. 1, gained his team's only singles victory beating Paul Riepma, 6-1, 5-7, 7-5. Summaries:

Singles—White, Northwestern, beat Riepma, 6-1, 5-7, 7-5; Karacen, Illinois, beat Ryan, 3-6, 6-4, 6-2; Little, Illinois, beat Nethcot, 6-1, 5-7, 6-2; Clattsiter, Illinois, beat Roth, 6-0, 6-4; Clark, Illinois, beat Sang, 6-2, 6-0; Davis, Illinois, beat Kashber, 6-2, 6-1.

Doubles—Nethcot and Roth, Northwestern, beat Riepman and Clark, 4-6, 6-3, 6-2; Little and Davis, Illinois, beat Sang and Kashber, 6-2, 6-3.

COCHRAN LOSES LEAD TO HOPPE IN SAN DIEGO

San Diego, Cal., May 5 (AP)—Challenger Willie Hoppe, New York, defeated Welker Cochran, three cushion champion, of San Francisco, 60 to 52 in 35 innings today in another block of their world championship series.

The victory wiped out Cochran's four point lead and put Hoppe out in front by the same margin. Their totals at the end of this afternoon's block were: Hoppe, 3,334; Cochran, 3,330.

MAROONS BEAT ILLINOIS TECH IN TENNIS, 6-1

The University of Chicago tennis team yesterday won its fifth successive victory of the season, defeating Illinois Tech, 6 to 1. The Chicago squad now holds two victories over Illinois Tech, two over North Central college and one over Northwestern university whom Chicago will meet Wednesday for a second match.

RACE SELECTIONS

HIPODROMO DE LAS AMERICAS, MEX.

1—I Likem, Travis L., Glecomar.
2—LATCH ON, Three Bangs, Fairfort.
3—Early Bound, Liberante, Bar C.
4—Awaywego, Yarnith, Pingo.
5—Equistar, Count Fearless, Anytime.
6—Don Galapas, Remojo, One Card.
7—Even Break, My Grey Tet, Battle Orphan.
8—Broad Grin, Rain Crystal, Shella Rhea.
9—Hicks Brilliant Hope, Rustle Miss.

TIA JUANA, AGUA CALIENTE, MEX.

1—Brown Stamp, Refugeegee, Derby Diem.
2—Valdina Sash, Listo Humboldt, Mescalero.
3—Peach Cobbler, Frilly, Little Ebony.
4—Time Check, Balko Bud, Starwelsta.
5—Starstor-Good Policy, Hay Burner, Indian Road.
6—Hint And Six, Midwesterner, Can't Catch.
7—GLORY TIME, The Plainsman, Misty Fox.
8—Lurold, Kane Spring, Alfy.
9—Bull Pen-Brilliant Fly, Biloxi Bay, Valdina Doll.
10—Dear Judy, Fergies Count, Green Bush.
11—Jury Box, Okana, Parasang.
12—Teddy Kerry, Volitation, Teddy Martin.

MEXICO CITY ENTRIES

FIRST RACE—Purse $800, claiming, 4 year olds and up, 6 furlongs:

Marge Advice	111	*Leave Alone	112
Mayflower	108	Stream Bed	112
Gleeomar	117	[Likem	117
*Donlet	112	*Rare Wine	104
North Fork	108		

SECOND RACE—Purse $800, claiming, 4 year olds and up, 6 furlongs:

†Grangounier	115	Fairfort	118
Heartburn	111	Three Bangs	115
*Safety Light	107	*Charzie Ariel	112
*Tommy Martin	110	*Thereheges	108
*Latch On	112		

†Entry.

THIRD RACE—Purse $800, claiming, 4 year olds and up, 1 1-16 miles:

*Dr. Simmer	112	Caprock Kid	117
*Early Bound	104	Liberante	115
Bar Z	117	†Commission	104
*Spiritual	100	Tacita	111

FOURTH RACE—Purse $900, claiming, 4 year olds and up, 1 mile:

Black Shot	110	Prince Zelo	115
Yarnith	111	Verde Council	117
*Pingo	110	Awaywego	117
Royal Agent	117		

FIFTH RACE—Purse $800, anowances, 4 year olds and up, 5 1-2 furlongs:

*Prince Puck	112	†Glancebout	113
Count Fearless	117	†Hazel Greenock	111
Ally	117	*Freeland's Own	112
†Grace Greenock	111	†Country Dude	117
Equistar	117	Adenos	117

†Entry, ‡Entry.

SIXTH RACE—Purse $2,500 added, 2 year olds, 4 furlongs:

†Don Galapas	115	‡Sir Beck	115
Bay Sky	118	‡Army Flash	115
Vicksburg	115	One Card	115
Remojo	115	Incansable	115

†Entry, ‡Entry.

SEVENTH RACE—Purse $1,500, handicap, 3 year olds and up, 7 furlongs:

*Battle Orphan	108	My Grey Tet	103
Miss Woeful	98	†Primado	115
†Limpido	102	Irish Bay	110
Even Break	117	Height O'Land	108

†Entry, ‡Entry.

EIGHTH RACE—Purse $900, allowances, 4 year olds and up, 1 1-16 miles:

Shella Rhea	103	Quibs Bally	117
Little Ida	111	Rain Crystal	108
†J. Lee Greenock	108	Broad Grin	117
*Kaopua	112	Sweet Margy	111

†Entry.

NINTH RACE—Purse $800, claiming, 4 year olds and up, 7½ furlongs:

*Black Turk	108	*Kantar Aid	106
Glory's Girl	105	*Hindu Prince	106
Camp Ground	110	*Golden River	100
Cartagold	110	*Hustle Miss	103
Research	110	Hicks	110
Brilliant Hope	112	Exalil	103

*Apprentice allowance claimed.

HAVANA ENTRIES

FIRST RACE—Purse $225, claiming, 4 year olds and up, 6 furlongs:

Pomeal	110	*Mowyoudown	105
Viesca	104	Caudillo	109
Higher Bracket	114	Fairco	108
*Bright Honey	109	*Day-Go-Bye	105
*Frunay	104	Pattie Donna	105
Old Rose	109		

SECOND RACE—Purse $250, claiming, 4 year olds and up, 6 furlongs:

Princess Penn	104	La Gloriosa	102
Chicken Lady	109	Humdrum	114
Lady Gong	100	Clara C	107
Phreman	114		

THIRD RACE—Purse $250, claiming, 4 years olds and up, 5½ furlongs:

Gay Padre	110	Mad Venture	109
Opportunity	107	Sweep Wena	107
Chronology	114	Pin Money	114
Aevos King	109	Reality	109
*Awful Proud	100	Cabo Primero	107

FOURTH RACE—Purse $250, claiming, 4 year olds and up, 6 furlongs:

Commune	109	Rolisona	111
Countess Bess	105	Indicate	110
*Daring	106	Pneumatique	105
Stonewall	112	*See See	104

FIFTH RACE—Purse $400, handicap, 3 year olds and up, mile and 60 yards:

Tesoro	110	Coraza	100
Cubana	116	San Lazaro	106
Opeliza	102	Red Mars	100
His Highness	120		

SIXTH RACE—Purse $275, claiming, 3 year olds and up, 6 furlongs:

Black Shot	110	Prince Zelo	115
Yarnith	111	Verde Council	117
*Pingo	110	Awaywego	117
Royal Agent	117		

SEVENTH RACE—Purse $400, handicap, 3 year olds and up, 6 furlongs:

Perchiarfet	111	Big Bubble	105
Red Mantilla	105	Miss Freedom	101
Shot One	108	Candita	113
Pleasant Shot	101		

EIGHTH RACE—Purse $350, claiming, 4 year olds and up, mile and 60 yards:

Rosemere Rose	105	Timothy C.	112
Miss Freedom	110	Residue	110
Canoncito	103	Light Sandwich	100
Tom Sawyer	111		

*Apprentice allowance claimed.

MEXICO CITY RESULTS

FIRST RACE—Purse $800, allowances, 3 year olds, 3½ furlongs:

*Wise Child, 114	Deering	2.60	2.20	2.20
Farwell, 114	Madden		2.60	2.20
Devil's Music, 117	Gilbert			2.20

Time, :43. Lucero, Coldesa, Bone, *Bold Thrust ran. ‡Entry.

SECOND RACE—Purse $800, claiming, 4 year olds and up, 7½ furlongs:

Donavatra, 112	F'rn'ndez	62.40	21.00	6.80
Brown Blizzard, 112	Jones		4.20	3.00
First Choice, 104	Mares			7.20

Time, 1:39. Maestro Sascha, Pencar, Tower Maid, Mary Florence, He's It ran.

THIRD RACE—Purse $800, claiming, 4 year olds and up, 5½ furlongs:

Treemontier, 102	Hall	14.80	6.60	4.80
The Giggler, 103	Pena		7.60	3.80
Trust Fund, 112	Fliter			4.00

Time, 1:07 1-5. Silver Creek, Scullery Maid, Grand Appeal, Menagerie, Mugsy ran.

FOURTH RACE—Purse $800, maidens, 3 year olds and up, 6 furlongs:

†James Gal, 106	Fliter	4.00	2.20	2.20
Sea Isle, 110	Jones		2.20	2.80
†Gotagal, 110	Nunez			2.20

Time, 1:13 4-5. Miss Adare, Del-Tor Parth, Occasional, Border Volubis ran. †Entry.

FIFTH RACE—Purse $800, claiming, 4 year olds and up, 7 furlongs:

Zach Gal, 105	Gomez	10.40	4.60	3.60
Swing Wing, 110	Craig		6.80	4.60
Perjurer, 105	Diaz			5.80

Time, 1:28. Miss Daunt, L'Ondee, Restriction ran.

SIXTH RACE—Purse $1,000, allowances, 3 year olds, 6 furlongs:

Jackstraw, 117	Gilbert	6.60	3.60	3.20
Silver Fire, 110	Madden		4.00	4.00
Proud Slave, 108	Gomez			5.60

Time, 1:12. General's Aide, Martha Fly, Hyrition, Invisible Spy, Jollification ran.

SEVENTH RACE—Purse $4,000, added, Handicap Puebla, 3 year olds and up, 1⅛ miles:

Checkerhall, 113	Craig	2.60	2.20	Out
Famous Victory, 118	Gilbert		2.20	Out
Samborombon, 103	Bovine			Out

Time, 1:51. Soldier's Cap and Tamesis ran.

EIGHTH RACE—Purse $850, allowances, 4 year olds and up, 1 mile:

Miss Marta, 100	Pena	8.40	4.60	4.60
Confetti II, 112	Fernandez		7.00	5.40
Ute, 100	Mares			4.40

Time, 1:39 3-5. Pastenaca, *Alned, *She Dash, Push ran. *Entry.

NINTH RACE—Purse $800, claiming, 4 year olds and up, 6 furlongs:

Fay Mate, 105	Hansman	7.60	4.40	3.40
Dina Did Play, 109	Bovine		6.00	4.80
Abba Dabba, 117	Jones			6.80

Time, 1:13 2/5. Dorano Rancho, For Better, Peemar, Spy Way, Crumpet ran.

Daily Doubles

MEXICO CITY
Donavatra and Treemontier.....$541.60
TIA JUANA
Trop' Zone and Arce.....$75.40
HAVANA
One Strike and Fast Agent.....$5

HAVANA, CUBA
[Fast]

1—Bright Honey, Gaudille, Prunay.
2—Threems, Princess Penn., Humdrum.
3—Reality, Chronology, Gay Padre.
4—ROLLSONA, Pneumatique, Abdicats.
5—Coraza, His Highness, Opelika.
6—Licinsano R., Leesburg, Anati.
7—Post Manilla, Candita, Psychiatrist.
8—Miss Freedom, Residue, Canonito.

TIA JUANA ENTRIES

FIRST RACE—Purse $800, allowances, 3 year olds and up, 6 furlongs:

Brown Stamp	105	Little Nina	105
Exit	105	Kelley	110
Refugeegee	110	Clay Pidgin	110
Powdered Wig	113	Derby Diem	110

SECOND RACE—Purse $800, claiming, 4 year olds and up, 6 furlongs:

Red Clement	107	Repercussion	114
†Valdina Sash	117	Valiant Boy	114
†Fern Creek	113	Listo Humboldt	114
*Watchdog	104	Murph's Patsy	116
†Mescalero	111	Valiant Josie	109
†Vain Folly	106	Frank Henry	120

THIRD RACE—Purse $800, claiming, 4 year olds and up, 1 1-16 miles:

Pima Chieftain	118	George Wahiman	113
Little Ebony	118	Peach Cobbler	108
Ive Cleaver	113	Frilly	113
*Wish Us	108	Burzoo Trail	113
†Your Move	108	Wise Barrister	113
Roller Skates	113	Madame	113

FOURTH RACE—Purse $900, claiming, 4 year olds and up, 6 furlongs:

Time Check	114	Texas Tyee	111
Herest	118	Balko Bud	107
Swen	116	Grand Fashion	113
Copper Toe	113	Johnny X	112
Starvesta	113		

FIFTH RACE—Purse $900, claiming, 4 year olds and up, 1½ miles:

Good Idea	102	Navy Bomber	112
†Kaweah King	103	Indian Road	112
‡Starstor	108	Longstraw	103
Hay Burner	104	*Key Latch	105
‡Good Policy	113		

SIXTH RACE—Purse $800, claiming, 4 year olds and up, 1 1-16 miles:

Rough Crossing	104	*Batidor	113
Eight and Six	115	*Nickajack	115
*Beau Brummel	109	Can't Catch	114
Midwesterner	112	Glyndon Girl	113
Page Boy	112		

SEVENTH RACE—Purse $1,000, allowances, 3 year olds, 6 furlongs:

Paula's Streak	110	Glory Time	111
*Misty Fox	111	Nikoh's Pal	113
Kid Finish	111	The Plainsman	113
Quepaso	116		

EIGHTH RACE—Purse $900, claiming, 4 year olds and up, 1 1-16 miles:

Veiled Ace, 109	Warren	12.60	5.20	3.20
Mad Sun, 114	Debelloy		4.40	3.80
Soboba Gal, 112	Miller			3.40

Time, 1:48. Pacifitus, Paddy Boy, Big Parade, Petro ran.

SEVENTH RACE—Purse $800, claiming, 3 year olds and up, 6 furlongs:

Flitterverse, 117	Longden	16.20	6.60	4.00
Valiant Irish, 115	Braddish		8.40	4.40
Vain Knight, 117	Westrope			6.80

Time, 1:12 2-5. Pompilin, Red Counsellor, Ridkin, Mythologist, Little Cartago, Pairlet ran.

EIGHTH RACE—Purse $1,000, claiming, 4 year olds and up, 1 mile:

Bonan, 114	Longden	6.40	4.20	3.20
Brawley, 110	Castro		4.60	2.60
Gold Vince, 112	Warren			3.00

Time 1:39. Greenock's Son, Wee Bit, Sierra Gene, Otra Comet, Good Idea ran.

NINTH RACE—Purse $900, claiming, 4 year olds and up, 7 furlongs:

Red Tick, 109	Longden	7.00	3.40	2.40
Ticky Marge, 107	Castro		4.80	2.60
Celosia, 106	Schunk			2.60

Time, 1:28. Valdina Nurse, Budding Fox, Gallant One, Brownie Park, Sun Goose ran.

TENTH RACE—Purse $700, claiming, 4 year olds and up, 6 furlongs:

Lynnhart, 114	Schunk	11.00	7.20	2.60
Iron Mike, 111	Miller		4.60	2.80
Teddy Kerry, 117	Gray			2.20

Time, 1:13. Frenchie, *Kandy, Muscatel, *Bayadere, High Tour, *Inductor, Rack Up, Tommy Whelan, Nitrogen ran. *Field.

HAVANA RESULTS.

FIRST RACE—Purse $225, claiming, 3 year olds and up, 5½ furlongs:

One Strike, 114	Posada	3.60	2.20	2.20
Misterioso, 101	Craig		2.20	2.20
Blondkin, 109	Valdes			2.20

Time, 1:12 2-5. Titanical, Azorado, Pattie Donna ran.

SECOND RACE—Purse $225, claiming, 3 year olds and up, 5½ furlongs:

Past Agent, 114	Alonso	4.80	3.00	2.20
Palma Real, 104	Sanabria		4.20	2.80
Victoriosa, 102	Posada			2.20

Time, 1:12 2-5. Witchwall, Earle P., Chilly Mac, Scaga ran.

THIRD RACE—Purse $225, claiming, 3 year olds and up, 6 furlongs:

Ida Tarp, 105	Colcochea	6.00	4.00	2.60
Despreciada, 96	Prieto		4.40	2.80
Lady Gong, 103	Posada			2.60

Time, 1:15. Chatabit, My Gracious, Miss Canon, Key Grams ran.

FOURTH RACE—Purse $250, claiming, 3 year olds, 5½ furlongs:

Histovita, 102	Posada	29.20	8.80	3.40
Timonel, 103	Sanabria		3.20	2.40
Pereline, 111	Pena			2.80

Time, 1:06 4-5. Trucane, Sunbright II., High Romance, B. P. Overcock, Titia ran.

FIFTH RACE—Purse $350, allowance, 3 year olds and up, 6 furlongs:

Money Muss, 105	Pena	20.00	9.80	3.40
Gino T., 114	Sanabria		9.20	5.80
Omaloo, 105	Goicochea			6.20

Time, 1:12 4-5. Brains Afire, Millibriar, Flood Mark, Zouave ran.

SIXTH RACE—Purse $250, claiming, 3 year olds and up, 6 furlongs:

Scotch Dot, 101	Pena	30.00	6.40	3.60
Maidstone, 109	Sanabria		3.40	4.00
Stellita, 103	Alonso			8.60

Time, 1:14. Gilded Hero, Queen Vivian, Mildred R., Pickwick Arms, Well said ran.

SEVENTH RACE—Purse $275, claiming, 4 year olds and up, 1 1-16 miles:

Predicate, 110	Venero	5.80	3.40	2.40
Six Barrers, 100	Posada		3.40	2.80
Love, 99	Goicochea			2.80

Time, 1:47 2-5. Aguilucho, Tee Cee, Gertrude K., Flying Duke ran.

ILLINOIS TAKES 4 TEAM MEET; MARQUETTE 2D

Champaign, Ill., May 5 [Special]—The University of Illinois track team overpowered Marquette, Indiana, and Northwestern here today to win a quadrangular meet. The Illini finished with 81 points, Marquette with 40, Indiana, 21, and Northwestern, 10.

Illinois took all four places in the half mile run, finished one-two in both hurdles and one-two-three in the quarter-mile, and won nine of 14 firsts.

Further emphasizing its strength over the field, Illinois entered two teams in the mile relay and they, too, ran first and second. Only one counted in the scoring, however. Capt. Marce Gonzalez, Gary [Ind.] boy representing Illinois, was the individual point leader with two firsts and a share in the relay victory. He won the 440 yard run by a yard over his teammate, Joe Johnson, a V-12 student from Richmond, Va., and the 220 by six inches over Ken Wallace of Marquette.

George Walker of Robbs, Ill., the Western conference indoor champion in both hurdles, and Charles Burghardt from Greenfield, Ill., gave Illinois the first two places in the high and low events.

MILE—Won by Kelley, Illinois; Mitchem, Indiana, second; Schwartzendruber, Illinois, third; McCarthy, Marquette, fourth. Time, 4:31.9.

440 YARD RUN—Won by Gonzales, Illinois; Johnson, Illinois, second; Hayes, Illinois, third; Hauth, Marquette, fourth. Time, :50.5.

HIGH JUMP—Won by Wiesner, Marquette; Aihara, Illinois, second; Cooley, Illinois, third; Morris and Meihmer, Northwestern, tied for fourth. Height, 6 feet 3½ inches.

100 YARDS—Won by Beaudry, Marquette; Wallace, Marquette, second; Neville, Northwestern, third; Zimmerman, Illinois, fourth. Time, :09.9.

120 YARD HIGH HURDLES—Won by Walker, Illinois; Burghardt, Illinois, second; Sharpe, Marquette, third; Cooley, Illinois, fourth. Time, :15.3.

SHOT PUT—Won by Richardson, Marquette; Sprague, Illinois, second; Morris, Northwestern, third; H. Hayes, Indiana, fourth. Distance, 46 feet 11 inches.

880 YARDS—Kelley and Pearl, Illinois, tied for first; Mitchell, Illinois, third; Schwartzendruber, Illinois, fourth. Time, 2:04.7.

220 YARDS—Won by Gonzalez, Illinois; Wallace, Marquette, second; Hayes, Illinois, third; Johnson, Illinois, fourth. Time, :21.6.

POLE VAULT—Won by Baerwald, Marquette; Milan, Indiana, second; Price, Northwestern, third; Kennedy, Indiana, fourth. Height, 11 feet.

TWO MILE—Won by Steinberg, Illinois; McCarthy, Marquette, second; Cerovski, Indiana, third; Rowlette, Indiana, fourth. Time, 10:18.8.

220 YARD LOW HURDLES—Won by Walker, Illinois; Burghardt, Illinois, second; Ulrich, Marquette, third; Bairstow, Northwestern, fourth Time, :23.9.

BROAD JUMP—Won by Aihara, Illinois; Wallace, Marquette, second; Miller, Indiana, third; Abbott, Northwestern, fourth. Distance, 22 ft. 7¾ inches.

DISCUS—Won by H. Hayes, Indiana; Snyder, Illinois, second; Hansen, Northwestern, third; Green, Illinois, fourth. Distance, 134 feet ½ inch.

MILE RELAY—Won by Illinois [Hayes, Johnson, Gonzalez, Cooley]; Indiana, second; Northwestern, third. Time, 3:29.5.

Three Billion for Hunting, Fishing Seen

BY BOB BECKER

This is the time of the year when interest in fishing always takes a spurt on the home front, altho not as many anglers can work their rods and reels this spring as in the good old pre-war days. In Illinois the pickerel fishermen often are the ones who get the most fun out of the month of May, for it now is legal to take this species. The bass season is closed, however, and will stay closed in much of Illinois until the middle of June.

Expect Increase After War

While fishermen on the home front are showing signs of the fishing fever, conservation authorities say that the number of outdoor fans who can get outdoors to enjoy this sport now is nothing compared to the millions who will enjoy both fishing and hunting after the war. An eastern arms company points out that in peace times more than 20,000,000 Americans hunted or fished, or both. A conservative estimate of their individual annual expenditures in the enjoyment of their favorite sports could be set [in round numbers] at $100. This includes equipment, travel, and odds and ends, the description of which would require the space of a sporting enclycopedia. In other words, in peace times American sportsmen spent about $2,000,000,000 a year for their favorite sports.

Wildlife Well Rested

The important thing for the G. I. who is looking forward to a fishing or hunting trip when he gets back is that wildlife has had such a rest during the war. Certain species of game [and fish, too, in some areas] have increased to such an extent that control measures are necessary. When the boys come back they'll be mighty happy to see this situation. It's believed that sportsmen and returning service men may bring the post-war hunting and fishing expenditure up to $3,000,000,000 annually.

Kentuckians Assail 'Happy' for Turf Stand

Lexington, Ky., May 5 (AP)—Some of Sen. A. B. [Happy] Chandler's neighbors joined today with other Blue Grass race horse breeders to challenge the new baseball commissioner for declaring race tracks off limits to baseball players.

The Thorobred Club of America unanimously adopted a letter drafted by the board of directors inviting Chandler to explain why he singled out horse racing as an evil influence.

Chandler was attributed with declaring baseball players and umpires would be expected to stay away from race tracks to avoid public censure.

Ask Expression of Policy

"You have declared that you will keep baseball 'free from race track gambling and any other kind of gambling,'" the letter stated in part. "These statements contain certain innuendoes calculated to influence public opinion concerning racing.

"This letter is to inquire whether it is a settled policy on the part of organized baseball, which you represent, to continue maligning the sport of horse racing."

"We hope you will consider the damage your recent utterances have done to the reputation of the thorobred sport, which you have singled out for mention by name, to the exclusion of all other forms of betting. Racing is legalized, supervised, respectable; we are all proud to be a part of it. Yet it is the only form of betting which you have chosen to condemn by name."

Invites a Denial

The letter invited Chandler to make a denial of the statements if he could make one.

"If not, please let us know at your earliest convenience whether we may expect from you a continuance of your current policy and attitude, in order that we may set our own course accordingly," it concluded.

Morton Tops New Trier in Double Bill

Prep Baseball

YESTERDAY'S RESULTS
PRIVATE SCHOOL LEAGUE

Todd, 10; North Shore, 4.
Concordia, 3; Harvard, 1.

SUBURBAN LEAGUE

Proviso, 2—2; Waukegan, 0—3.
Morton, 2—8; New Trier, 0—4.

MISCELLANEOUS

Morgan Park Military, 8; St. Joseph's Academy, 4.
Kelly, 5; Roosevelt, 2.

Morton High school's baseball team yesterday won a double header from New Trier of Winnetka to take over first place in the Suburban league. Playing in Winnetka, Morton shut out the Terriers, 2 to 0, behind the one-hit pitching of Bill Suchy in the opening game, and won the second contest, 8 to 4.

The dual triumph gives Morton a record of five victories in six starts.

Meanwhile in another Suburban league meeting in Maywood, Waukegan and Proviso broke even. Proviso won the first game, 2 to 0, as Harry Smith blanked Waukegan with one hit. Smith pitched hitless ball until the seventh inning, when Bob Shea came thru with a scratch single.

Waukegan scored three runs in the first inning of the second contest, and stopped a Proviso rally that netted two runs in the last inning, to win, 3 to 2.

In the Private School league, Todd school defeated North Shore, 10 to 4, in Woodstock, as Alby Plain, winning hurler, struck out 10 and hit a single, double, and triple in three times at bat.

Lineups:

PRIVATE SCHOOL LEAGUE

Morton	000	200	0	2	1
New Trier	000	000	0	0	1

Batteries—Suchy and Keoine; Lockyer and Hartman.

SECOND GAME

New Trier	300	010	0	4	5
Morton	004	004	*	8	8

Batteries—Selby and Hartman; Cusack and Keoina.

North Shore	200	020	00	4	3
Todd	202	402	0*	10	14

Batteries—Eddy, Stern and Benkert; Plain and Colhard.

SUBURBAN LEAGUE

Waukegan	000	000	0	0	1
Proviso	010	100	*	2	7

Batteries—Kisbury, Whitney, and Gugala; Smith and Bronge.

SECOND GAME

Proviso	000	000	2	2	6
Waukegan	300	000	0	3	2

Batteries—Burkhart and Ischer; Therry and Gugala.

MISCELLANEOUS

Roosevelt	000	002	0	2	2
Kelly	003	020	*	5	7

Batteries—Meyers, Krause, and Heime; Miller and Morrow.

St. Joseph	000	310	0	4	7
Morgan Park M. A.	500	030	*	8	10

Batteries—Ritter and Hess; Skarin, Nash, Heitschmidt, and Williford.

Concordia	0001	110	0	3	5
Harvard	000	100	0	1	4

Batteries—Meier and Rerrstorf; Nalf and Jackson.

PREPS COMPETE TODAY IN SIXTH LOYOLA RELAYS

St. Ignatius High school, winner of four of the five previous meets, will be the favorite to capture the sixth Loyola relays this afternoon on the Loyola university track. The west side Jesuit school has won the team title for the last four years, finishing second to St. George in the initial meet in 1940.

Loyola academy, host school, also has a four year old record to defend, should it fail to dethrone St. Ignatius. That mark is taking second place honors for the last four years.

Six relay events will be held, the sprint medley, shuttle hurdle, frosh-soph half mile, varsity half mile, mile, and two mile. In addition there will be four individual events, the pole vault, shotput, high jump, and 100 yard dash.

Alex Wilson, Loyola university athletic director and founder of the meet, has received entries from St. George, Mount Carmel, St. Mel, St. Rita, Leo, St. Philip, De La Salle, and De Paul in addition to St. Ignatius and Loyola. Holy Trinity, which in the fall will become a member of the Catholic league, also may be represented.

Wheaton's Track Team Beats De Kalb, Normal

Wheaton college yesterday won a triangular track meet at Wheaton against De Kalb Teachers and Illinois State normal. Wheaton scored 80 points, De Kalb 54½, and State Normal 24½.

The Home Front

BY WILLIAM BAYLISS

THO not all of them have entered definitely, indications are that 40 industrial plants will be represented when the Industrial Amateur Golf association opens its third season of competition three weeks from today. The number of four man teams playing in the three month long preliminary series will be considerably larger than the list of industries, since some plants expect to enter 10

WIN 'Y' SWIMMING TITLES -:- A WILDCAT ERRS -:- MAROONS WIN IN TENNIS

Barbara Sturm (left) of Austin, winner of intermediate 40 yard back stroke yesterday in Austin's meet, and Phyllis Allen, teammate, who won junior 40 yard free style.

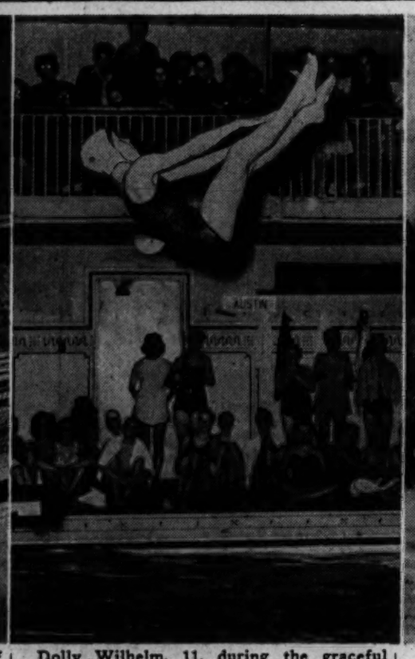

Dolly Wilhelm, 11, during the graceful pike, half gainer dive which helped her win girls' midget diving championship. The meet was taken by the South Chicago team.

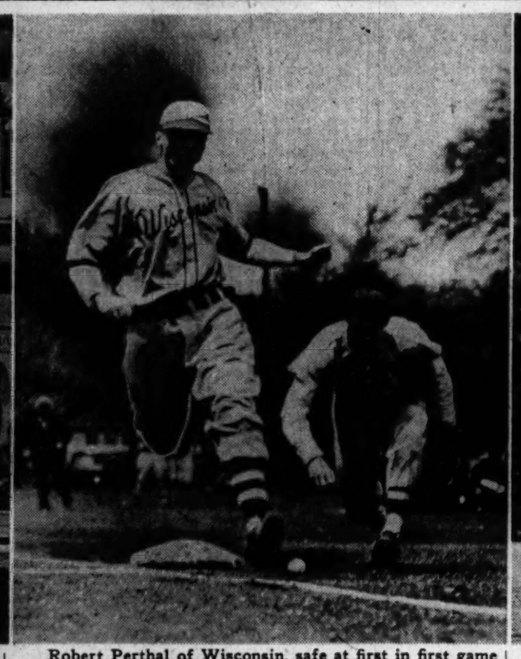

Robert Perthal of Wisconsin, safe at first in first game yesterday at Northwestern. Jim Farrar, N. U., chases the ball after missing the throw from Shortstop Mark Walsh. The teams split a double header.

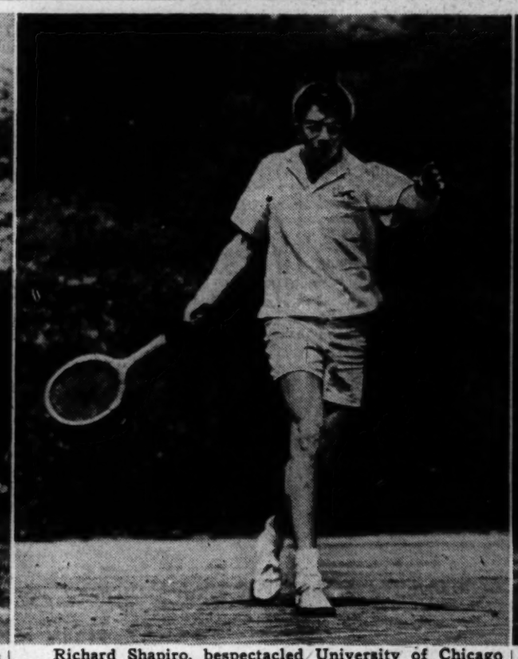

Richard Shapiro, bespectacled University of Chicago player, while scoring 6-0, 6-0 victory over Bill Cannon of Illinois Tech yesterday on Maroons' courts. Chicago captured the match, 6 to 1.

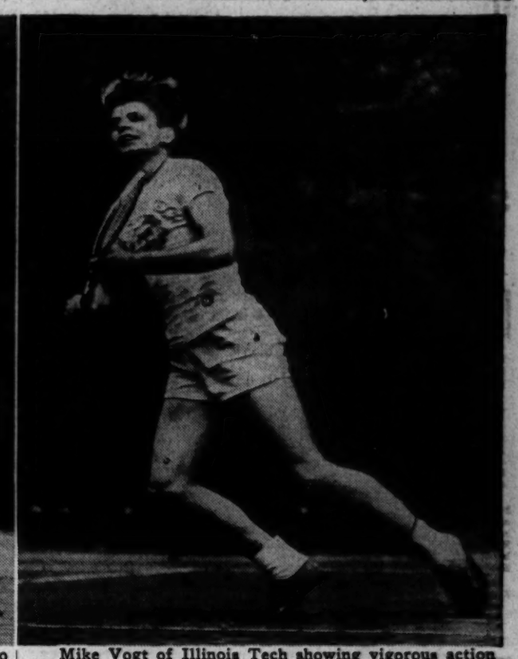

Mike Vogt of Illinois Tech showing vigorous action during his losing match with Richard Tully, University of Chicago. The scores were 8-6, 5,7, 6-1. Dave Afton's victory gave Tech its point. [TRIBUNE Photos]

BROOKLYN ROUTS PHILLIES TWICE, 10-1 AND 12-8

Philadelphia, Pa., May 5 (AP)—Brooklyn swamped Philadelphia in both ends of a double header today, 10 to 1 and 12 to 8, with Curt Davis and Hal Gregg notching their third victories of the season. Dixie Walker paced the Dodgers' attack with six hits and scored six times.

Brooklyn	Ab	H	P	A	Philadelphia	Ab	H	P	A
Stanky,2b	4	0	4	4	W.Hamner,ss	4	0	2	4
Rosen,cf	5	2	1	0	Dinges,rf	4	2	1	0
Galan,2b	3	1	8	1	Adams,lf	4	0	5	0
Douglas,1b	0	0	8	0	Wasdell,1b	3	1	10	0
Walker,rf	4	3	0	0	DiMaggio,cf	3	0	1	1
Olmo,lf	5	2	2	0	Foxx,3b	3	1	1	3
Hart,3b	5	1	1	1	Caballero,3b	0	0	1	1
Owen,c	5	0	1	0	Peacock,c	2	0	1	1
Basinski,ss	5	2	1	4	Seminick,c	1	0	7	0
Davis,p	3	0	1	2	G.Hamner,ss	0	0	1	0
					Hasenm'r,2b	2	1	2	4
					Shanz,p	0	0	0	0
					Karl,p	1	0	1	0
					Ripple,p	0	0	0	1
					Chetkovich,p	0	0	0	0
	39	11	27	13		*36	5	27	15

*Montegudo batted for G. Hamner in third. Triplett batted for Karl in fifth. Goulish batted for Ripple in eighth.

Brooklyn	501	102	001—10
Philadelphia	000	010	000— 1

Runs—Brooklyn: Rosen, Galan [3], Olmo, Walker [2], Hart [2], Davis; Philadelphia: Foxx. Runs batted in—Walker [2], Olmo, Basinski [2], Galan, Owen, Hasenmayer, Evers—G. Hamner [3], Wasdell [1], Basinski [1], Caballero [1]. Two base hits—Walker, Rosen. Home run—Galan. Stolen base—Davis. Sacrifice—Stanky 2. Double plays—Stanky to Basinski, Basinski to Stanky to Galan, Caballero to Wasdell, Douglas (unassisted). Left on bases—Brooklyn, 8; Philadelphia, 6. Bases on balls—Davis, 1; Karl, 1; Ripple, 4. Struck out—Karl, 1, Hits—Schanz, in ⅓ inning; Karl, in 1 inning; Ripple, in 5; Chetkovich, 2 in 1. Balk—Ripple. Losing pitcher—Schanz. Umpires—Boggess, Pinelli, and Ballantant. Time, 1:58.

SECOND GAME

Brooklyn	Ab	H	P	A	Philadelphia	Ab	H	P	A
Stanky,2b	4	2	1	5	W.Hamner,ss	4	1	6	1
Rosen,cf	6	1	2	0	Dinges,rf	5	3	1	1
Galan,2b	5	2	3	2	Adams,lf	5	1	1	0
Douglas,1b	5	0	2	0	Wasdell,1b	4	0	9	2
Walker,rf	4	3	0	0	DiMaggio,cf	4	0	3	0
D'Agostaro,rf	0	0	0	0	Foxx,3b	4	0	2	0
Olmo,lf	4	0	2	0	Caballero,3b	3	0	0	2
Sukeforth,c	5	2	6	0	Mancuso,c	4	1	3	1
Hart,3b	5	2	5	1	Has'mayer,2b	3	1	1	3
Basinski,ss	4	1	1	3	Kennedy,p	1	0	0	0
Gregg,p	4	2	0	4	*Montegudo	1	1	0	0
Lombardi,p	0	0	0	1	Coffman,p	0	0	0	2
	41	16	27	14		†37	8	27	11

*Batted for Kennedy in 7th. †Triplett batted for Coffman in 9th.

Brooklyn	000	104	151—12
Philadelphia	000	007	1— 8

Runs—Brooklyn: Rosen, Galan, Walker [4], Olmo [2], Sukeforth, Hart, Basinski, Gregg; Philadelphia—W. Hamner, Dinges, Adams, DiMaggio, Mancuso, Has'mayer 2, Kennedy. Two base hit—Walker. Runs batted in—W. Hamner, Dinges [3], Rosen, Hart [2], Gregg [2], Galan, Olmo, Caballero. Errors—Galan, Hart, Basinski, Gregg, Hayes, W. Hamner, Foxx, Mancuso, Hasenmayer. Barrett. Two base hits—Mancuso, Dinges, Walker [2], Olmo. Stolen base—Sukeforth, Gregg. Sacrifices—Basinski, Gregg. Double plays—Stanky to Basinski to Galan. Left on bases—Brooklyn, 9; Philadelphia, 8. Bases on balls—Off Barrett, 4; Gregg, 4; Coffman, 1. Struck out—Gregg, 6; Barrett, 1. Hits—Gregg, 8 in 8 innings [none out in 9th]; Lombardi, 1 in 1; Barrett, 7 in 7 [none out in 6th]; Kennedy, 3; Coffman, 7 in 2. Wild pitch—Lombardi. Winning pitcher—Gregg. Losing pitcher—Barrett. Umpires—Pinelli, Barlick, Conlan, Boggess. Time—2:35. Attendance—4,650.

Cubs and Sox Up to Date Averages

SOX.

	AB	R	H	2B	3B	HR	SB	RBI	Pct.
Farrell	3	1	0	0	0	0	0	1	1.000
Curtwright	3	0	1	0	0	0	0	0	.333
Carnelle	3	0	1	0	0	0	0	0	.333
Dickshot	5	1	2	0	0	0	0	0	.400
Lopat	3	0	1	0	0	0	0	0	.333
Hockett	3	0	1	0	0	0	0	0	.333
Michaels	3	0	1	0	0	0	0	0	.333
Nagel	3	0	1	0	0	0	0	0	.333
Moses	3	0	1	0	0	0	0	0	.333
Schalk	3	0	1	0	0	0	0	0	.333
Trosh	3	0	1	0	0	0	0	0	.333
Oregne	3	0	1	0	0	0	0	0	.333
Grove	3	0	1	0	0	0	0	0	.333
Lee	3	0	1	0	0	0	0	0	.333
Johnson	3	0	1	0	0	0	0	0	.333
Dietrich	3	0	1	0	0	0	0	0	.333
Haynes	3	0	1	0	0	0	0	0	.333

Team batting—At bat, 333; hits, 98; percentage, .293. Attendance—At home, 20,546. Total, 61,346.

CUBS

	AB	R	H	2B	3B	HR	SB	RBI	Pct.
Passeau	4	1	2	0	1	0	2	2	.500
Gillespie	3	0	1	0	0	0	0	0	.333
Vandenberg	3	1	1	0	0	0	1	1	.333
Sauer	4	2	6	1	4	1	0	6	.333
Livingston	4	1	3	1	2	0	0	3	.324
Cavarretta	4	1	7	6	2	0	1	6	.319
Johnson	4	0	5	1	3	2	0	1	.277
Hack	4	0	5	1	2	0	1	0	.267
Hughes	4	0	4	1	2	0	1	2	.255
Pafko	4	0	2	0	1	0	0	0	.250
Lowrey	4	0	3	1	2	0	0	2	.222
Derringer	4	0	1	0	0	0	0	2	.214
Nicholson	4	0	2	0	1	0	0	0	.208
Wyse	4	0	1	0	0	0	0	0	.143
Becker	4	0	1	0	0	0	0	0	.000
Merullo	4	0	1	0	0	0	0	0	.000
Chipman	4	0	1	0	0	0	0	0	.000
Prim	4	0	1	0	0	0	0	0	.000
Hanyewski	4	0	1	0	0	0	0	0	.000
Rice	4	0	1	0	0	0	0	0	.000

Team batting—At bat, 406; hits, 108; percentage, .266. Attendance—At home, 64,205; total, 109,383.

College Results

YESTERDAY'S RESULTS

TENNIS

Minnesota, 5; Wisconsin, 4.
Michigan, 9; Notre Dame, 0.
Ohio State, 5; Purdue, 4.

GOLF

Michigan, 18; Western Michigan, 0.
Northwestern, 20½; Minnesota, 15½.
Northwestern, 24; Notre Dame, 6.
Minnesota, 25; Notre Dame, 5.
Ohio State, 16; Illinois, 2.
Ohio State, 14½; Purdue, 3½.
Ohio State, 18; Indiana, 3.
Illinois, 11½; Purdue, 6½.
Illinois, 10½; Indiana, 7½.
Purdue, 11½; Indiana, 6½.

TRACK

Iowa State, 70½; Minnesota, 54½; Drake, 37.
Wheaton, 80; DeKalb, 54½; Normal, 24½.
Western Michigan, 102; Bowling Green, 20.
Great Lakes, 74½ Ohio State, 64; Michigan State, 12½.
Colorado, 114; Colorado College, 17.
Iowa Pre-Flight, 71; Notre Dame, 48; Wisconsin, 44.
Illinois, 81; Marquette, 40; Indiana, 21; Northwestern, 10.

Chipman, Wyse Face Cards in St. Louis Today

[Chicago Tribune Press Service]

St. Louis, Mo., May 5—The Cubs and the Cardinals will conclude their series with a double header tomorrow.

Bob Chipman and Hank Wyse will pitch for the Cubs and it probably will be Morton Cooper and Max Lanier for the Cards, tho Harry Brecheen, who beat the Cubs, 8 to 2, in the second game of the season, is available.

Claude Passeau who has pitched and won one ball game for the Cubs this year, a 3 to 0 shut out over the Reds, had his calcified elbow examined today by Dr. Robert F. Hyland, famed specialist on baseball players' troubles. Dr. Hyland told Claude no surgery will be necessary before next winter and advised the big right hander to keep on pitching. Heat treatments have been prescribed, nothing more.

Giants Rout Braves, 15-5; Then Win, 6-4

New York, May 5 (AP)—Van Mungo gained his first triumph of the season as the New York Giants defeated Boston in both ends of a double header today, 15 to 5 and 6 to 4. Harry Feldman gained his third straight victory in the opener.

Boston	Ab	H	P	A	New York	Ab	H	P	A
Culler,ss	5	4	1	3	Rucker,cf	4	1	2	0
Holmes,rf	5	2	1	0	Hausm'n,2b	3	1	2	6
Nieman,lf	5	3	4	0	Ott,rf	5	2	3	0
Mack,1b	4	1	11	0	Filipovics,lf	3	1	0	0
Gill'water,cf	3	0	0	0	Weintr'b,1b	2	2	12	1
Workman,3b	4	2	2	1	Lombardi,c	4	2	5	0
Masi,c	2	0	1	1	Kerr,ss	5	1	3	3
Wietel'nn,2b	4	1	3	4	Reyes,3b	5	0	2	1
Tobin,p	2	0	1	1	Feldman,p	1	0	0	1
Hutchings,p	0	0	0	0	Adams,p	2	1	0	0
Cozart,p	1	0	0	1					
Cardoni,p	0	0	0	0					
Fette,p	0	0	0	0					
	*36	13	24	12		34	11	27	13

*Ramsey batted for Hutchings in seventh.

Boston	102	000	200— 5
New York	000	106	08*—15

Runs—New York: Rucker [3], Hausmann, Ott [2], Filipovics [2], Weintraub [2], Lombardi [2], Kerr, Feldman, Adams. Boston: Culler [3], Holmes [2]. Runs batted in—Nieman, Holmes [4], Filipovics [2], Weintraub [3], Kerr 2, Lombardi. Sacrifice—Rucker, Hausmann, Ott [2]. Errors—Nieman, Wietelman. Two base hits—Nieman, Ott. Home runs—Holmes [2], Lombardi. Sacrifice—Masi. Double plays—Workman to Wietelmann to Mack; Kerr to Reyes; Wietelmann to Culler to Mack; Hausmann to Kerr to Weintraub. Left on bases—Boston, 5; New York, 5. Bases on balls—Feldman, 3; Tobin, 4; Cozart, 3; Cardoni, 2. Struck out—Feldman, 1; Cozart, 1; Hits—Tobin, 5 in 5⅓ innings; Hutchings, 0 in ⅔; Cozart, 3 in 1 [none out in eighth]; Cardoni, 1 in ⅓; Fette, 3 in 3⅔; Feldman, 12 in 6⅔; Adams, 1 in 2⅓. Hit by pitcher—Fette [Lombardi]. Winning pitcher—Feldman. Losing pitcher—Tobin. Umpires—Stewart, Dunn, Henline, and Magerkurth. Time—2:15.

SECOND GAME

BOSTON	Ab	H	P	A	NEW YORK	Ab	H	P	A
Culler,ss	1	1	0	0	Rucker,cf	5	3	5	1
Sherbo,2b	3	1	2	1	Hausmann,2b	2	0	0	5
Holmes,rf	5	1	3	0	Ott,rf	2	1	0	0
Nieman,lf	4	2	0	0	Filipovics,lf	4	0	1	0
Mack,1b	4	0	9	0	Weintraub,1b	4	1	9	1
Gillen'wtr,cf	4	1	4	0	Kerr,ss	4	1	0	3
Workman,3b	4	1	0	1	Reyes,3b	4	1	0	2
Kluttz, c	5	1	6	1	Berres, c	4	0	9	0
Wietlmn,2b-ss	3	1	3	1	Mungo, p	4	2	0	0
					Adams, p	0	0	0	2
Barrett, p	1	0	0	2					
Hutchings, p	1	0	0	0					
Wallace, p	0	0	0	0					
	*37	10	24	8		30	10	27	12

*Ramsey batted for Barrett in fourth. Masi batted for Hutchins in eighth. Ulsney batted for Wietelmann in ninth.

Boston	001	000	003—4
New York	103	000	02x—6

Runs: New York—Rucker, Ott [2], Weintraub, Reyes, Mungo. Boston—Sherbo, Holmes, Nieman, Wietelmann. Runs batted in—Ott, Rucker, Weintraub, Reyes, Mungo, Holmes, Mack, Gillenwater. Errors—Weintraub, Mungo. Nieman. Two base hits—Mungo [2], Weintraub, Reyes, Sherbo. Home run—Ott. Sacrifices—Kerr [2], Hausmann [2]. Double play—Hausmann to Kerr to Weintraub. Left on bases—Boston, 13; New York, 7. Bases on balls—Mungo, 6; Barrett, 1; Hutchins, 2. Struck out—Mungo, 6; Barrett, 3; Hutchins, 3. Hits—Barrett, 5 in 3 innings; Hutchins, 2 in 4; Wallace, 3 in 1; Mungo, 8 in 8 [none out in 9th]. Adams, 2 in 1. Hit by pitcher—Mungo [Gillenwater]. Winning pitcher—Mungo. Losing pitcher — Barrett. Umpires — Dunn, Henline, Magerkurth, and Stewart. Time—2:13. Attendance—12,936 paid.

W. F. B. ORDERS WES FERRELL TO QUIT BASEBALL

Greensboro, N. C., May 6 (AP)—Wesley Ferrell, former big league pitching star and present manager of the Greensboro Patriots in the Carolina league, has left his baseball job under war farm board orders.

He was informed today that he could not continue to play baseball, which he has been doing in addition to his farm duties, and retaining his farm classification under selective service. Ferrell is 37 years old and the father of two children.

The Patriots were placed under the temporary managership of Charlie Eatman, club director.

PLAY IN BENTON HARBOR

Benton Harbor, Mich., May 5 [Special]—The Acme Tool Services of Berwyn, Ill., will open their 1945 semi-pro baseball schedule here tomorrow against the House of David club.

KRAMER, BROWNS DEFEAT DETROIT, TROUT, 5 TO 0

Detroit, Mich., May 5 (AP)—Pitching four hit ball in his first full nine inning mound job of the season, Jack Kramer shut out the Detroit Tigers, 5 to 0, today as the St. Louis Browns bunched four extra base hits for four of their runs off Paul [Dizzy] Trout in the fourth inning.

Vern Stephens, Browns' shortstop, opened the big inning with a homer into the right field seats, his third of the year. It was the first off Detroit pitching this season.

St. Louis	Ab	H	P	A	Detroit	Ab	H	P	A
Byrnes,lf	4	1	1	0	Borom,3b	4	0	0	2
Schulte,2b	5	0	2	3	Mayo,2b	4	2	4	3
Creevich,cf	4	1	3	0	Cullenbine,rf	4	0	2	0
Stephens,ss	4	1	2	3	York,1b	3	1	13	1
McQuinn,1b	3	0	7	1	Cramer,cf	4	0	0	0
Moore,rf	4	0	4	1	Outlaw,lf	3	0	2	0
Hayworth,c	3	2	4	0	Webb,ss	3	0	1	5
Clary,3b	4	1	2	0	Swift,c	3	1	5	0
Kramer,p	3	1	2	1	Trout,p	3	0	0	2
	34	7	27	9		31	4	27	13

St. Louis	000	400	010—5
Detroit	000	000	000—0

Runs: St. Louis—Stephens, McQuinn, Moore, Hayworth, Kramer. Runs batted in—Stephens, Kramer [3], Byrnes, Hayworth. Errors—Schulte, Stephens, Borom. Two base hits—Hayworth, Kramer, Byrnes, Mayo. Home Run—Stephens. Sacrifice—Kramer. Double play—Schulte to Stephens. Left on bases—St. Louis 6, Detroit 5. Bases on balls—Off Kramer 1, off Trout 3. Struck Out—Kramer 4, Trout 2. Balk—Trout. Passed Ball—Swift. Umpires—Summers, Rue, and Boyer. Time—1:50. Attendance 3,354.

YANKS BEAT RED SOX, 7 TO 3

Boston, Mass., May 5 (AP)—Oscar Grimes hit his second homer and a single, good for four runs batted in as the New York Yankees defeated the Boston Red Sox today, 7 to 3, before 6,457 paying fans.

Walter Dubiel went the distance for the Yankees, gaining his second victory as he stopped the Red Sox, winners of five straight, with eight hits.

New York	Ab	H	P	A	Boston	Ab	H	P	A
Stirnweiss,2b	5	1	2	7	Newsome,ss	5	1	1	5
Martin,lf	5	1	4	0	Steiner,3b	5	2	1	1
Derry,rf	4	0	2	0	Metkovich,1b-lf	4	1	11	0
Lindell,cf	4	3	2	0	Johnson,lf	4	2	1	0
Etten,1b	3	1	10	0	Fox,rf	3	0	1	0
Crosetti,ss	4	0	2	2	Tobin,2b	4	0	2	3
Grimes,3b	4	2	0	4	Culberson,cf	3	1	0	1
M.Garbark,c	3	0	2	0	R.Garbark,c	4	0	7	2
Dubiel,p	3	0	0	0	Cecil,p	1	0	0	3
					Terry,p	0	0	0	3
					*Christoph'r	0	0	0	0
					Barrett,p	0	0	0	0
					†McBride	1	1	0	0
	34	11	27	13		34	8	27	17

*Batted for Terry in seventh. †Batted for Barrett in ninth.

New York	500	002	000—7
Boston	000	003	100—4

Runs: New York—Martin, Lindell [2], Etten [2], Crosetti, Grimes; Boston—Newsome, Steiner, Culberson. Runs batted in—Lindell, Etten, Grimes [4], Crosetti, Metkovich, Johnson, Steiner. Errors—Crosetti, Dubiel. Two base hits—Etten, Steiner. Home run—Grimes. Double plays—Grimes to Stirnweiss to Etten [2]; Crosetti (unassisted); Newsome to Steiner to Metkovich; R. Garbark to Newsome. Left on bases—New York, 5; Boston, 9. Base on balls—Dubiel, 5; Cecil, 4; Barrett, 1. Struck out—Dubiel, 2; Cecil, 4; Barrett, 2. Hits—Cecil, 7 in 5 innings; Terry, 2 in 3; Barrett, 3 in 3. Losing pitcher—Cecil. Umpires—Weafer, Stewart, and McGowan. Time—2:11. Attendance, 6,457 [paid].

SENATORS BEAT A'S, 7-3

Washington, D. C., May 5 (AP)—Roger Wolff set the Philadelphia Athletics back today with five hits while Washington lambasted Buck Newsom for a 7 to 3 victory. It was the Athletics' sixth straight defeat.

Philadelphia	Ab	H	P	A	Washington	Ab	H	P	A
Peck,rf	3	0	2	1	Case,cf	5	2	3	0
Hall,2b	3	1	0	3	Myatt,2b	4	2	1	0
Siebert,1b	4	1	11	1	Kuhel,1b	5	1	7	0
Hayes,c	3	1	5	2	Binks,rf	5	0	3	0
Estalella,cf	4	0	2	0	Clift,3b	3	2	0	3
Kell,3b	4	2	0	8	Torres,ss	4	1	0	0
Rosenthal,lf	2	0	2	0	Zardon,lf	2	1	5	0
Cicero,lf	2	0	0	0	Guerra,c	4	1	8	0
Busch,ss	4	0	0	1	Wolff,p	4	1	0	1
Newsom,p	2	0	0	0					
Schelb,p	0	0	0	2					
	32	5	24	13		36	14	27	4

*Ramsey batted for Barrett in fourth. Masi batted for Hutchins in eighth. Ulsney batted for Wietelmann in ninth.

Philadelphia	000	200	010—3
Washington	130	030	00*—7

Runs: Washington—Case [2], Clift, Zardon [2], Guerra, Wolff. Philadelphia—Peck, Hall, Siebert. Runs batted in—Kuhel, Case [3], Myatt [2], Kell [3], Zardon, Siebert. Errors—Peck, Busch. Two base hits—Clift [2], Siebert. Stolen bases—Case, Guerra. Sacrifices—Myatt. Left on bases—Philadelphia, 5; Washington, 9. Base on balls—Wolff 3, Newsome 2, Schelb 1. Struck out—Wolff 7, Newsom 2, Scheib 2. Hits—Off Newsom, 11 in 4 1-3 innings; off Sheib, 3 in 3-3 innings. Wild pitch—Wolff. Passed ball—Hayes. Losing pitcher—Newsom. Umpires — Pipgras, Grieve, and Rommel. Time of game—1:52. Attendance—3,100.

PROBABLE MAJOR LEAGUE PITCHERS IN GAMES TODAY

New York, May 5 (AP)—Probable pitcher for tomorrow's major league games, with won and lost records:

AMERICAN LEAGUE

Philadelphia at Washington — Christopher [3-1] and Gassaway [0-0] vs. Haefner [1-1] and Niggeling [1-1].

New York at Boston—Borowy [3-0] and Bonham [0-1] vs. Ferriss [1-0] and O'Neill [1-0].

Cleveland at Chicago—Bagby [0-2] and Gromek [2-0] vs. Lopat [1-1] and Haynes [2-0].

St. Louis at Detroit—Jakucki [1-1] and Shirley [0-1] vs. Newhouser [1-2] and Benton [3-0].

NATIONAL LEAGUE

Boston at New York—Javery [1-1] and Andrews [2-1] vs. Voiselle [3-0] and Hansen [2-1].

Brooklyn at Philadelphia—Chapman [0-2] and Lombardi [1-1] vs. Wyatt [0-0] and Raffensberger [0-2].

Cincinnati at Pittsburgh—Heusser [2-0] and Carter [2-1] or Walters [0-2] vs. Roe [1-1] or Strincevich [1-1] and Sewell [1-3].

Chicago at St. Louis—Wyse [1-1] and Chipman [1-1] vs. Cooper [1-0] and Lanier [1-1].

MAJOR LEAGUE AVERAGES

[INCLUDES GAMES OF THURSDAY, MAY 3]

NATIONAL LEAGUE.

TEAM BATTING

	AB	R	H	HR	SB	Pct.
Boston	408	64	114	10	9	.279
New York	452	69	120	13	2	.265
CHICAGO	379	44	99	3	5	.261
Brooklyn	387	39	91	4	3	.248
Pittsburgh	430	48	107	2	7	.244
St. Louis	373	38	91	0	4	.244
Philadelphia	403	45	89	5	1	.221
Cincinnati	358	32	77	1	12	.217

TEAM FIELDING

	DP	TP	PO	A	E	Pct.
CHICAGO	15	0	394	134	11	.980
New York	9	0	343	141	10	.980
Boston	4	0	323	140	12	.975
Cincinnati	8	0	301	142	12	.974
Brooklyn	6	0	289	109	12	.971
St. Louis	14	0	291	110	13	.969
Pittsburgh	10	0	346	156	17	.967
Philadelphia	9	0	306	151	16	.966

INDIVIDUAL BATTING

[Players in four or more games]

	AB	R	H	HR	RBI	Pct.
Ostermueller, Pitt.	2	0	1	0	0	.500
Holmes, Bos.	51	11	21	0	8	.412
O'Brien, Pitt.	41	5	16	0	6	.390
Nieman, Bos.	35	12	14	4	15	.400
Salkeld, Pitt.	18	1	7	0	1	.389
Ott, N. Y.	42	15	16	3	11	.381
Foxx, Phil.	16	2	6	1	2	.375
Bordagaray, Brk.	8	1	3	0	0	.375
Dinges, Phil.	48	7	17	1	8	.354
Stanky, Brk.	34	7	12	1	8	.353
Sauer, Chi.	40	6	14	1	6	.350
Rucker, N. Y.	63	9	21	1	8	.333
Sandlock, Brk.	15	2	5	1	5	.333
Sukeforth, Brk.	12	1	4	0	0	.333
Gionfriddo, Pitt.	3	2	1	0	0	.333
Hausmann, N. Y.	52	10	17	0	1	.327
Sanders, St. L.	41	6	13	0	4	.317
Rosen, Brk.	16	2	5	0	4	.313
Culler, Bos.	53	12	16	0	2	.302
Cavarretta, Chi.	43	6	13	0	5	.302
Johnson, Chi.	43	5	13	0	3	.302
Gillenwater, Bos.	40	5	12	2	9	.300
Basinski, Brk.	20	2	6	0	1	.300
Mancuso, Phil.	17	2	5	0	4	.294
Reyes, N. Y.	48	4	14	0	2	.292
McCormick, Cin.	42	3	12	0	4	.286
Weintraub, N. Y.	42	11	12	3	7	.286
Aderholt, Brk.	28	3	8	0	2	.286
Mallory, St. L.	28	2	8	0	1	.286
Livingston, Chi.	33	1	9	0	3	.273
Barrett, Pitt.	52	9	14	0	4	.269
Wasell, Phil.	49	6	13	1	6	.265
Filipowics, N. Y.	53	8	14	2	10	.264
Hopp, St. L.	38	4	10	0	3	.263
Kurowski, St. L.	38	4	10	0	7	.263
Nicholson, Chi.	38	8	10	1	5	.263
Gustine, Pitt.	46	5	12	0	3	.261
Lombardi, N. Y.	13	1	3	0	1	.260
Mesner, Cin.	35	2	9	0	1	.257
Shemo, Bos.	39	3	10	0	7	.256
Clay, Cin.	4	0	1	0	0	.250
Elliott, Pitt.	48	6	12	1	8	.250
O'Dea, St. L.	24	3	6	0	2	.250
Lowery, Chi.	24	3	6	0	3	.250
Pafko, Chi.	20	0	5	0	2	.250
Triplett, Brk.	4	1	1	0	0	.250
Tipton, Cin.	44	3	11	0	4	.250
Williams, Cin.	41	4	10	0	2	.244
Hack, Chi.	41	8	10	0	5	.244
Russell, Pitt.	41	3	10	0	6	.244
Schoendienst, St. L.	45	7	11	0	2	.244
Masi, Bos.	29	3	7	0	1	.241
Hughes, Chi.	42	3	10	0	0	.238
Walker, Chi.	30	3	9	0	0	.237
Kluttz, Bos.	17	1	4	0	1	.235
Olmo, Brk.	26	1	6	0	2	.231
Adams, Phil.	36	3	8	1	7	.222
Tobin, Bos.	9	2	2	0

NEW YORK STOCK TRANSACTIONS

15 MOST ACTIVE STOCKS

Sales, stock—	Close	Net chge.
33,900 Certain-teed	10¼	+ 1
24,600 American Radiator & Std.	14⅝	+ ⅜
20,600 Hupp Motors	5½	+ ⅛
16,600 International Tel & Tel.	30½	+ ¼
15,200 Pan American Airways	21¼	+ ⅜
12,300 Curtis Publish	13⅜	+ ⅛
11,800 Graham Paige	7½	+ ⅛
11,700 Texas Pacific Ld Tr	17¼	+ ½
11,300 International Paper	26½	+ 1⅛
10,100 Aviation Corporation	6¼	+ ⅛
10,000 Grumman Aircraft En	37½	+ 1½
9,900 New York Central	26¼	—
9,800 Standard Steel Spring	11¾	+ ⅜
9,700 Packard Motors	7	+ ⅛
9,700 Radio Corporation	13½	+ ⅜

Saturday, May 5, 1945

Shares sold today	930,000
Year ago	330,000
Sales 1945 to date	133,718,755
Sales 1944 to date	79,800,004

Following is a complete list of issues traded:

Stock, div.—	Sales, 100s	High	Low	Close	Net chge.
Abott Lab 1.60a	1	71	71	71	+ 1
ACF-Brill Mot	9	12⅜	12⅜	12⅜	+ ⅛
Adams Exp .60e	18	15⅞	15½	15⅞	—
Air Reduction 1a	4	47⅞	47	47	+ ⅛
Alaska Juneau	23	7	6⅞	6⅞	—
Allegheny Corp	19	3½	3⅜	3½	—
Do p	45	46⅝	46¼	46⅝	+ ⅜
Do pr B	1	64¼	63¾	64¼	+ ⅜
Allied Chem & Dye	6	163	162	163	—
Allied Mills 1g	4	32	31⅝	31⅞	—
Allied Strs 1	21	28⅝	28	28½	+ ⅛
Allis-Ch Mfg .80g	13	49⅝	48¼	49⅝	+ ⅜
Do p 4	1	125	125	125	+ 1
Alpha P Cem 1	2	27⅜	27⅜	27⅜	+ ⅛
Amal Leather	2	4⅝	4⅝	4⅝	+ ⅛
Amerada Pet 3	1	120	120	120	—
AmAgCh 1.20a	3	31½	31	31	+ ⅛
Am Airlines 1e	16	58⅜	58⅛	58⅜	—
Am Bosch ½g	8	20½	20¼	20½	+ ⅛
Am Brakeshoe 1a	4	46	46	46	—
Am Can 3	7	98	98	98	+ ⅛
Do p 7	10	194	194	194	+ 1
AmCar&Fdy 2½g	8	44¾	44¼	44¾	+ ⅛
AmCh&Cable 2	2	30¼	30¼	30¼	—
Am Chicle 4a	70	128¾	128½	128½	—
AmColortyp .20g	2	18⅜	18⅛	18⅜	—
Am Crystal Sug	8	20⅜	19⅞	20⅛	+ ⅛
Do p 6	10	106	106	106	—
Am Distill	3	34½	34	34	—
Am EncaustTiling	8	4½	4⅜	4⅜	—
Am Export L 2	3	33¼	33	33¼	+ ⅛
Am & For Pow	9	3	3	3	—
Do p 5	99	99	99	99	+ ¼
Do 7 p 3½	3	104¾	104¼	104¼	—
Do 7 p 5	2	104¾	104¼	104¼	—
Do 2 p	23	23⅜	23⅜	23⅜	+ ⅛
Am-HawaiiSS 3	1	42	42	42	—
AmHide&Leather	2	5⅜	5⅜	5⅜	—
AmHomeFr2.40a	2	81½	80¾	81½	+ ⅝
Am Ice	10	8⅝	8½	8½	+ ⅛
AmInternat .40a	3	10¾	10¾	10¾	+ 1
AmInvest Ill .60	1	14	14	14	—
Do p	1	49¾	49¾	49¾	—
Am Locomo .35g	13	34¼	34¼	34¼	—
Am M&Fdy .80	10	24⅞	24⅝	24⅝	—
Am M & Met 1	4	13⅜	13⅜	13⅜	—
Am Metal 1.20a	2	28⅛	28⅛	28⅛	—
Am Pow & Li	25	5¾	5	5	—
Do 6 p	9	77	76⅝	76⅝	—
Do 5 p	17	69⅛	68¾	68¾	—
Am R&S S .40.24f	1	14⅜	14⅜	14⅜	—
Do p 7	10	181½	181½	181½	—
Am Roll M .80	11	19⅝	19⅝	19⅝	—
Do p 4½	2.40	87	86¾	86¾	—
Am Sagrity R ⅝g	1	23¾	23¾	23¾	+ ⅛
Am Seating 1e	1	23¾	23¾	23¾	—
Am Shipbl B 1g	.90	35¼	35	35¼	—
Am Smelt&R 2a	14	48	47⅝	48	+ ⅛
Do p 7	10	168	168	168	—
Am Stl Fdrs 2a	24	32¾	32¼	32¾	+ ⅛
Am Stores 1a	1	21¾	21¾	21¾	+ ⅛
Am Sugar R 3g	6	47⅞	47	47⅞	+ ⅛
Do p 7	2	133	132½	133	—
Am Tel & Tel 9	24	165¾	165¼	165¾	+ ⅛
Am Tob B 3a	1	75¼	75	75	+ ⅛
Do p 6	140	153¾	153¾	153¾	+ ½
Am TypeFdrs ½g	19	15¾	15	15¾	+ ⅛
Am Viscose 2	4	81¾	81¼	81¾	+ ⅛
Am Wat Wks 1	84	13⅞	13¾	13⅞	+ ⅛
Am Woolen	3	10¼	10¼	10¼	—
Do p 2k	1	109½	109½	109½	+ 1
Am Zinc L&S	3	6½	6	6	—
Anaconda 3	24	33¾	33⅜	33¾	+ ⅛
Anchor H G .15g	1	34¼	34¼	34¼	+ ⅛
Do p 4	20	112	112	112	—
Andes Copper 1	1	13	13	13	—
Archer-Dan-M 2	29	8	7⅝	7⅝	—
Do pr p 3k	1	112¾	112¾	112¾	—
Armstrong C ⅛g	8	49	48½	48½	—
Arnold Const ⅛	1	4	4	4	—
Artloom Corp .40	12	13¾	13⅜	13⅜	+ ⅛
Asso D Goods 1	4	23¾	23	23¾	+ ⅛
Do 2 p 7	50	116¼	116¼	116½	+ ¼
Do p 5	1	113	113	113	—
At Coast L 1¾g	11	69	68	68	—
At G&W Ind 3e	1	40	40	40	+ ⅛
At Refining 1½	29	34¾	34	34	—
Atlas Corp	19	17¾	17½	17¾	+ ⅛
AtlasPowd 1¼d	3.20	69¾	69	69¼	—
Aust Nichols	20	14⅜	14⅛	14⅜	+ ⅛
Do pr A 2k	30	92	92	92	+ ½
Autocar Co	23	23¾	23¾	23¾	+ ⅛
Avial Corp .10g	100	6¾	6½	6¾	+ ⅛
BaldLoco cl 1½e	24	29	28⅞	28¾	—
Balt & Ohio	30	18½	17⅞	18	+ ⅛
Do p	6	31¾	31¾	31¾	—
Bangor & Aroos	1	16⅝	16⅝	16⅝	—
Do p A	40	75	75	75	—
Barber Ashph ¼g	4	44	43½	44	—
Barker Bros ¼g	2	31	31	31	+ ⅛
Barnsdall Oil .80	2	23¾	23¾	23¾	—
Bath Iron Works	13	19½	19	19½	+ ⅛
Bayuk Cigars 1½	3	38¾	38½	38¾	+ ⅛
Beat 'Em 1.40a	4	42	41½	42	+ ⅛
Beech Aire 1a	8	10⅝	10½	10⅝	—
Beech Creek 2	1	40	40	40	—
Belding-Hem .80	1	13⅜	13⅜	13⅜	—
Bell Aire 1g	21	14¼	14	14	—
Bendix Aviat 3	8	53⅜	52	53⅛	+ ⅛
Benef I L 1.20a	25	24½	24½	24½	—
Best & Co new 1	1	26	26	26	+ ⅛
Best Foods 1	11	19¼	19⅛	19¼	—
Beth Steel 6	23	80½	79¾	80¼	—
Bigelow-Sanf 2	1	58½	58½	58½	—
Black&Deck 1.60	1	26¼	26¼	26¼	—
Blaw-Knox .60	1	15⅝	15⅝	15⅝	—
Blumenthal p 7	10	111	111	111	—
Boeing Airp 1f	29	19¼	19	19	—
Bohl Al & Br 3	1	57¼	57¼	57¼	—
Bon Amd A 4	30	96	96	96	+ ¼
Bond Stvs 2	1	54½	54½	54½	+ ⅛
Borden Co .60g	11	37⅜	37⅜	37⅜	+ ⅛
Borg-Warn 1.60	9	43¾	43	43¾	+ ⅛
Boston & Maine	2	7	7	7	—
Bower R Bear 1g	50	50	50	50	—
Braniff Airw	23	21	20¾	20¾	—
Bdgpt Brass .15g	4	12½	12½	12½	—
Briggs Mfg 2	45	42⅜	41¾	42⅛	+ ⅛
Bklyn Un Gas ⅛g	3	32	32	32	+ ⅛
Brunswick-B 1	2	15	15	15	—
Bucyrus-Erie .50	1	15⅝	15⅝	15⅝	—
Budd Mfg ⅛g	87	12¾	12⅜	12¾	+ ⅛
Do 5 pf 5	6.20	85¼	83	85¼	+ 2¼
Budd Whl .15g	7	16⅛	16	16⅛	—
Bullard Co ½g	1	24¾	24¾	24¾	+ ⅛
Bulova Watch 2	1	58¾	58¾	58¾	+ ⅛
Burlng Mills ⅛g	5	24¼	24	24	—
Burr A M .20g	29	15	14⅞	15⅛	—
Bush Term 30g	9	8½	8½	8½	—
Butler Bros .60	3	17⅜	17⅜	17⅜	+ ⅛
Butte C & Z ⅛g	1	3⅜	3⅜	3⅜	+ ⅛
Byers AM Co ⅛g	10	18¼	18	18¼	—
Do p 7	40	93	93	93	—
Byron Jack ⅛g	1	26	26	26	+ ⅛
Calif Pack 1⅛	2	33	32¾	33	—
Callahan Z-Lead	15		1⅛	1⅛	—
Calumet&H .10g	15	6⅝	6⅝	6⅝	—
Campbell W ¼g	2	24¾	24¾	24¾	+ ⅛
Can Dry G A 1	2	36⅜	36½	36⅜	—
Can Sou Ry 3 .10	51		51	51	—
Canad Pacific ⅝g	18	14	13¾	13¾	—
Cannon Mills 3	2	50	50	50	—
Carn C & O 5	3	130¼	130¼	130¼	—
Carrier Corp	5	29½	29¼	29½	+ ⅛
Do p 2¾	2	72¾	72¼	72½	+ ⅛
Carrier&G .20a	2	6¾	6¾	6¾	—
Case J I Co .40a	23	43¾	43¼	43¾	+ ⅛
Caterpil Trac 2	5	59½	59¼	59⅝	—
Celanese Corp 2	6	50⅝	50½	50⅝	—
Do 7 p 7	60	144	144	144	—
Celotex Corp ⅛	11	17¼	16¾	17¼	+ 1
Cent Aguirre ⅛	19	22	21¾	22	—
Cent Foundry	5	5¼	5⅛	5⅛	—
Cent R R N J	6	134	133	134	—
Century Ind .60	13	13¾	13¾	13¾	+ ⅛
Cerro de Pas 3	3	34	34	34	—
Certain-teed Pr	334	10¼	9¼	10¼	+ 1
Do p 5	4.40	152	149½	152	+ 2½
Champ P & P 1	1	34	34	34	+ ⅛
Chas C Va .80	1	15⅜	15¼	15⅜	+ ⅛
Ches & Ohio 3a	24	51¾	51½	51¾	+ ⅛
Chi & E Ill	10	8¼	8	8	—
Do p	1	18½	18½	18½	—
C., Cr Corp	94	10	9⅝	9⅝	+ ⅛
Do p ⅝k	45	30¼	29¾	30¼	+ 1
Chi Mail O .60	3	22¼	22	22½	—
Chi & NW 5e	2	38	37½	37½	—
Do p 5e	19	69	68⅜	68⅜	—
Chi Pneu Tool 2	1	26	26	26	—
Chi Yell Cab 1	3	17¼	17¼	17¼	—
Chickasha C O 1	1	17½	17½	17½	+ ⅛
Chrysler Corp 3	25	115¼	115¼	115⅝	+ ⅛
City I&F 1.20	3	21¾	21¾	21¾	—
Cit Finan 2	10	48½	47¾	47⅞	—
City Invest	2	41¼	41¼	41¼	+ ⅛
City Stores ⅛	1	13¾	13¾	13¾	+ ⅛
Clark Equip 3	1	58⅛	58⅛	58⅛	+ ⅛
Clev Graph Br 2	3	49	48	49	—
Do p 5	30	109	108¼	108¼	—
Climax M 1.20a	1	39¾	39¾	39¾	—
Cluett Peabody 2	2	44¼	44¼	44¼	—
Coco-Cola 3a	4	141	140	141	+ 2
Colgate-Palm-P 1	3	33¼	33¼	33¼	—
Collins & Aik 1	4	40¼	40¼	40½	+ ⅛
Col & South 1.40	1	35¾	35¼	35½	+ ⅛
Do 1 p 4.80	1	34½	33	34½	+ 2
Col Br Cast A .80f	5	36	35¼	36	—
Col G&E 10f	52	5¼	5	5⅛	—
Do 6 p 6	1	99⅝	99⅝	99⅝	—
Colum Pict ⅛g	3	22⅛	22	22	—
Coml Credit 2	11	44½	44¼	44¼	—
Coml Solvents⅛g	10	17	16⅞	16⅞	+ ⅛
Com'wlth Ed1.40	28	37¼	37	37¼	—
Com'wlth& South	52	1⅛	1	1	—
Do p 2½k	6	104½	104½	104½	—
Conde Nast .60g	1	32	32	32	+ ⅛
Congoleum-N 1	4	33½	33	33	—
Cons Cop .10e	3	4	3⅞	3⅞	—
ConsEdison 1.60	27	30	29⅞	30	+ ⅛
Do p 5	1	108	108	108	+ ⅛
Consol Film Ind	10	5¼	5	5⅛	+ ⅛
Do p ⅛k	13	31¼	30¾	30¾	—
Cons Laund ⅛g	8	13⅜	13⅛	13⅜	—
Cons Nat Gas 1a	8	37¼	37⅛	37¼	+ ⅛
ConsolRR Cuba p	2	21	20½	20½	—
Cons Vultee 2	22	22	21⅝	21⅞	—
Do p 1½	1	28¼	28¼	28¼	+ ⅛
ConsumP p 4½	1.20	113¼	113¼	113¼	—

Stock, div.—	Sales, 100s	High	Low	Close	Net chge.
Coxe Bros 2a	2	78¾	78¾	78¾	—
LonesStarCo 1⅛a	3	59⅝	59	59⅝	+ ⅛
Long-Bl...A .12k	6	19½	19¼	19¼	+ ⅛
Loose-Wiles 1a	4	49½	49	49½	—
Lorillard P ⅛g	17	23¾	23⅝	23¾	+ ⅛
Louis&Nash .88g	8	55¾	55¼	55¾	+ ⅛
Mack Trucks 3g	4	58¾	57¾	57¾	— 1
Macy R H 1.60	3	55	55	55	—
MagmaCopper ½g	1	18¼	18¼	18¼	—
Manati Sugar ½e	6	8¼	8¼	8¼	—
Mandel Bros ½g	1	14⅞	14⅞	14⅞	—
ManacalhOE .05c	2	4	4	4	—
MarineMidl .10g	7	8	7⅞	8	+ ⅛
MarketStRy pr p	40	16¼	16¼	16¼	—
MarshallFld .80a	18	23¼	23¼	23¾	—
Martin G L 3	13	24⅞	24⅜	24⅞	+ ⅛
Martin-Parr .30g	27	13¾	13½	13⅝	—
Masonite Corp 1	16	47¼	47¼	47½	+ 1¼
Master Elec 1.40	1	30½	30½	30½	—
Maytag Co	6	11¼	11¼	11¼	—
McCallCor 1.60a	3	33	33	33	—
McCrorySto 1a	3	21½	21½	21½	+ ⅛
McGraw Elec 1a	1	37⅞	37⅞	37⅞	—
McKess&Ro 1.40	9	25½	25⅜	25½	+ ⅛
Do p 4	2	106¼	106¼	106¼	—
McLellanStrs .60	4	16⅝	16½	16⅝	—
McQuay-Norris	1	19½	19½	19½	—
Mead Corp .60	6	14¼	14¼	14¼	—
Melville Shoe 2	5	39¼	38¾	39¼	+ 1
Mengel Co .40a	16	19¾	19¾	19¾	+ ⅛
Do 5 p 2½	30	82½	82½	82½	—
MestaMachin 2½	4	44	43½	44	+ 1
MiamiCopper ⅛g	1	8	8	8	—
Mid-ContPet ⅛g	1	30¼	30	30¼	+ ⅛
MidStlPr 1 p 8	20	110	110	110	+ ½
Minn-HoneyWell 1	13	47¼	46½	47	+ ⅛
Minn-Moline	7		8¾	8¾	+ ⅛
Minn&StLRy 2g	1	57¼	57½	57½	+ ⅛
MinnStP&SSM A 12		17¾	17	17¾	+ ⅛
Do B	1	1¾	1¾	1¾	—
MissCorp 1¼e	1	29¼	29¼	29¼	—
Mo-Kas-Texas p	12	26¾	26¼	26¾	+ ⅛
Mohawk Carpet 2	1	49¾	49¾	49¾	—
MonarchMT ⅛g	1	29¾	29¾	29¾	—
Montgom Ward 2	8	61½	61¼	61¼	+ ⅛
Morris & Essex	1	40¼	40¼	40¼	—
MotorProduct ½g	10	29¾	28¾	29¾	+ 1
MuellerBras 1.60	40	20	19¾	20	—
Mullins Mfg Cor	21	13⅜	13⅛	13⅜	—
Murphy C C 3	1	90¾	90¾	90¾	—
Murray Corp .40g	21	18¼	18¼	18¼	—
Nash-Kelvinat 1.50	22	23¾	23¾	23¾	—
NashCha&St 1g	6	43¾	43¾	43¾	—
Nat Acme 1.20a	8	26	26	26	—
Nat Airlines	19	18¾	18¾	18¾	—
Nat Auto Fib	9	11¾	11¾	11¾	—
Do p .60	1	12½	12½	12½	—
Nat Aviation ⅝e	13	16½	15⅝	15⅝	—
NatBiscuit 1.20	6	25¾	25¼	25¾	+ ⅛
NatBond&S .80a	1	23¾	23¾	23¾	—
Nat Can	6	16¼	16¼	16¼	—
Nat Cash Reg 1a	8	33¾	33¾	33¾	—
Nat Container .80	19	15½	15½	15½	—
NatCylinderG .80	2	15¼	15¼	15¼	—
Nat DairyPr 1.40	14	31¾	30¾	31¼	—
Nat Dpt Strs ¼a	10	24¼	24¼	24¼	—
Do 1p	1	11¾	11¾	11¾	—
Nat Distillers 2	13	43¾	43¼	43¾	—
Nat Gypsum ¼e	59	17¾	17¼	17¾	+ ⅛
Do p 4½	4.50	106	106	106	—
Nat Lead ⅛	1	29¼	29	29¼	+ ⅛
Do p 7	10	192	192	192	+ 2
Do p B 6	20	160	160	160	+ ½
NatMal&SC .15g	2	25¾	25¾	25¾	—
Nat Pow & Lt	41	9¾	9½	9¾	+ ⅛
Nati Steel 3	1	75	75	75	—
Nat Supply	1	17	17	17	+ ⅛
Do 5½ p 5½	50	98	97¼	98	—
Do p 1k	1	30	30	30	—
NatomasCo 1.20	1	11½	11½	11½	—
Nehi Corp ⅛	3	18¼	18¼	18¼	—
Neisner Br 1a	3	37	37	37	—
Newmt Min 1⅛	2	36¼	36¼	36¼	—
Newport Ind .40	8	24¼	24	24	—
Newport N Ship 2a	6	17½	17⅜	17⅜	—
N Y Air Brake 2	1	50½	50½	50½	—
N Y Cen R R 1g	99	26⅛	26⅛	26⅛	—
N Y Chi & St L	2	57¼	57¼	57¼	—
Do p	3	134¾	134	134¾	+ ⅛
N Y & Harlem 5	50	174	172	174	+ 4
NY Shpbldg 1½g	5	22	21½	22	—
Noblitt-Sparks	1	43	43	43½	—
Nor Am Aviat 1¼e	11	10½	10	10	—
N Amer Co .70f	14	24¾	24½	24¾	—
Northern Pac 1g	61	10¾	10⅝	10¾	—
Northrop Aire	1	33¾	33¾	33¾	—
Northwest Tel 8.30	48	48¾	48½	48½	—
Norwk T&R .20g	2	7¾	7¾	7¾	—
Norwich Ph .60a	1	19¾	19¾	19¾	—
Ohio Oil ⅝g	14	19⅞	19¾	19⅞	—
Oliver Corp ⅛g	15	29¼	29	29¼	+ ⅛
Omnibus Corp 1	33	15¾	15¾	15¾	+ ⅛
Otis Elevtr .40g	25	37¾	37¼	37¾	+ ⅛
Owens-Ill Gl 2	3	68	67½	68	+ ⅛
Pac Am Fish 1e	1	15¼	14	14	—
Pac Coast .30	14	14	14	14	—
Do 1 p 1¼g	1.20	84½	84½	84½	+ ½
Pac Gas & Elec 2	38	38½	38½	38½	—
Pac Lighting 3	3	51½	51½	51½	—
Pac Mills 2	7	47	46	46	—
Pac Tel&Tel 1⅛g	1	128	128	128½	+ ½
Pac Tin Cons	21	7¾	7¾	7¾	+ ⅛
Packard Mtr .15g	97	7	6¾	7	+ ⅛
Pan Am Airways	152	21¾	21	21¼	—
Pan Am Petr ⅛g	1	15	15	15	—
Panh EPL new		20¾	20⅜	20⅜	—
Do 5.50	20	109¼	109¼	109¼	—
Panh P&R .10g	27	5¾	5¾	5¾	—
Param Picts 2	21	31¼	31¼	31½	—
Park & Tilford	20	43¾	43¾	43¾	+ ⅛
PaUtahCnM .10f	1	2¾	2¾	2¾	—
Parke Davis .60g	10	31⅞	31½	31⅞	+ ⅛
Parker R-Pr 1½	4	25	25	25	—
Parmelee Transpt	6	8¾	8¼	8¼	—
Patino M ⅝f	13	20⅝	20⅝	20⅝	—
Penick & Ford 3	1	70	70	70	—
Penney J C 3a	2	117	116½	117	+ ⅛
Penn-Cent Airl	9	27⅛	26⅞	27⅛	—
Penn-Dix Cement	12	3	2¾	3	—
Do p A	7	68¼	67½	68¼	+ ⅛
PennGlSand p 5	30	112	112	112	—
Penn RR 2½e	12	39	38¾	38¾	+ ⅛
Penn Salt .80g	2	80	80	80	—
Peop GasChC 4	2	80	80	80	—
Pepsi-Cola .70	56	23¾	23¾	23¾	—
Pere Marquette	1	38¾	38¾	38¾	—
Do p	1	114½	113	114½	+ 1
Pet Milk 1	1	29	29	29	—
Petrol Corp .40e	4	9¼	9¼	9¼	—
PfizerC-Co n 20g	4	24¾	24¼	24¾	+ ⅛
PhelpsDodg 1.60	17	28¼	27¾	27¾	—
Phila Co 6 p 3	40	62¾	62¾	62¾	+ ⅛
Do 6 p 6	10	111	111	111	+ 1
Phila Elec 1.20	24	25⅞	25⅝	25⅞	—
Do 1 prep	7	28	27¾	28	+ ⅛
Philco Corp .20g	22	39¾	38¾	39½	+ ⅛
Philip Morris 3a	3	111⅝	110¾	111⅝	+ ⅛
Do p 4	1	110¾	110¼	110¾	—
Phillips-Jones	1	17¾	17¼	17¾	—
Phillips Pet 2	3	54	53¾	54	+ ⅛
PillsburyMills ¾g	2	38	38	38	—
Pitts Coal p ⅝k	1	89¼	89¼	89¼	+ ⅛
PittCoke&Ch ⅛g	2	9	9	9	—
Pitt Forgings 1	6	20	19¾	19¾	—
Pitt Scr&Bit .40	5	7¾	7½	7¾	—
Pitt Steel	1	5¾	5¾	5¾	—
Pitt Term .70	55	55½	55	55½	—
Pittston Co	1	16⅜	16⅜	16⅜	—
Plymouth Oil 1	2	24¾	24¾	24¾	—
Pond Crk Poc 2	2	27¼	27¼	27¼	—
Poor&Co B .40g	2	16	16	16	—
Pressed StlCar 1	5	20½	20¾	20¾	+ ⅛
Procter&Gam 2	5	58⅛	58⅛	58⅛	—
Pub Svc NJ 1.40	13	35¾	35¾	35¾	—
Do 6 p 5	30	137¾	137¼	137¾	+ ⅛
Do 6 p 6	10	113¾	113¾	113¾	+ ⅛
Do 5 p 5	10	107¾	107¼	107¾	—
PubS E&G p 5	10	110	110	110	—
Pullman ⅛g	11	54¾	54	54½	—
Pure Oil ⅛g	23	20¾	20¾	20¾	—
Purity Bak 1.60	2	26½	26¾	26½	+ ⅛
Quaker Sta Oil 1	4	11	11	11	—
RadioCpAm .20g	9	12¼	12	12¼	—
Do p	1	85	85	85	—
Radio-Keith-Orph	73	8¾	8½	8¾	+ ⅛
Do p 6	80	95½	95½	95½	+ ¼
RRSecIlCenStk	2.30	33½	33½	33½	—
Raybestos-Man ⅛g	2	39	38¾	38¾	—
Rayonier Inc	10	17¾	17¾	17¾	—
Reading Co 1	2	26¾	26¾	26¾	—
Do 2 p 2	1	28¼	28¼	28¼	—
RedBallMot 1.20a	1	28¼	28¼	28¼	—
Rem Rand 1.20a	5	27	26¾	27	+ ⅛
Do p 4½	1	100¾	100¾	100¾	—
Reo Motors ⅝e	11	6¾	6¾	6¾	—
Repub Steel	26	23¾	23¼	23½	—
Do cv p 6	60	109	108¾	109	+ 1
Do p A 6	2	109¾	109¾	109¾	—
Revere Cop & Br	1	15⅞	15⅞	15⅞	—
RevCarB&W .10g	20	106¼	106¼	106½	+ ⅛
Reynlds Met ½g	3	19⅝	19½	19½	—
Reynlds Spg 1	2	19¼	19	19¼	—
Reyn Tb Bl.40a	22	34¼	33¾	34¼	+ ⅛
Rheem Mfg	4	23¾	23¾	23¾	—
RichfldOil O .60e	10	12⅜	12⅜	12⅜	+ ⅛
Ritter Co	4	22⅜	21½	22⅛	+ ⅛
Roan Ant Cop	2	7¾	7¾	7¾	—
RoyalType .60	10	22⅞	22½	22⅞	+ ⅛
Ruberoid ⅛g

HOLD INITIATIVE IS PENALIZED IN FIGHT ON A. & P.

Chain's Price Policy Told to Court

BY PHILIP HAMPSON
[Chicago Tribune Press Service]

Danville, Ill., May 5—The attention of big and little business alike thruout the country is centered on a trial in progress in Danville that is marked by the tediousness and dullness of its testimony. It is the "A. & P. suit" in which the federal government has charged the New York Great Atlantic and Pacific Tea company, its subsidiaries and a number of officers with criminal violation of the Sherman anti-trust act. And tho the trial may be dull, its outcome is expected to have an important influence on American business.

As outlined in their brief, the A. & P. attorneys contend that sustaining of the charges of the government attorneys would peril the economic progress which has raised the American standard of living to a high level.

Held Threat to Initiative

They argue that it would penalize such initiative as resulted in the introduction by Henry Ford of the mass production of automobiles which enabled persons not rich to own an auto. Particularly would it strike at integrated operations in which a retailer manufactures products to reduce costs so he may sell his products at lower prices. It might even prevent the corner baker from making the doughnuts he sells over his retail counter, the defense attorneys argue.

The A. & P. attorneys in their brief set forth that A. & P. pioneered in the food industry mass distribution methods comparable to Ford's, which made it possible to put foods once considered luxuries on the ordinary man's table.

Basic Philosophy Told

"A. & P.'s basic business philosophy is that it is better to serve many customers with food at low prices and earn a low rate of net profit than to serve fewer customers at high prices with a high profit per dollar of sales," their brief stated. "A. & P. has found that reductions in its gross profit increase its volume of business per store and thereby decrease the expense rate [percentage cost of doing business] so as to show a reasonable net profit while passing the savings to the consumer in the form of lower prices. Moreover, A. & P. has led the industry in raising wages and shortening working hours of employes."

The brief said that there is no monopoly by any one in the grocery business and that currently A. & P. is doing 7 per cent of the retail food business in the United States and its total proportion has never exceeded 11.6 per cent. The grocery business is the most competitive in the United States, the attorneys said, and the company in the last 10 years has been forced by competition to leave 1,000 towns and close 9,000 stores.

Competition Held Peril.

However, competition from other chains and from private retailers has threatened the company, the last serious threat coming from the establishment of "super-markets," an innovation started by others in 1930, the advantages of which A. & P. failed to recognize. It was not until 1936 that A. & P. started experimenting with this type of operation, almost "missing the boat" as a result.

In the justice department's brief anti-trust division attorneys said the goverhment did not contend that mere size alone constituted violation of the anti-trust laws.

"We do contend, however, that when size is used locally, statewise, or nationally in such a way as to impose unreasonable restraints on commercial competition, such conduct violates the Sherman act," the government brief stated. "The government contends that the A. & P. group has used its position in such a way as to impose unreasonable restraints on commercial competition."

Argue Some Stores Lost Money

The government contended that A. & P. was able to throw all profits from its various activities into one fund which made it possible for an individual store to be operated at a loss, altho the company as a whole was on a profitable basis. It was this ability to allow individual retail stores or stores in a whole area to be operated at a loss without disturbing the financial position of the company that enabled it to overcome its competitors.

The government also charged that discounts and other benefits were obtained from supplying companies by improper methods which put the company's competitors at a disadvantage.

MAY IN STOCK MARKET HISTORY

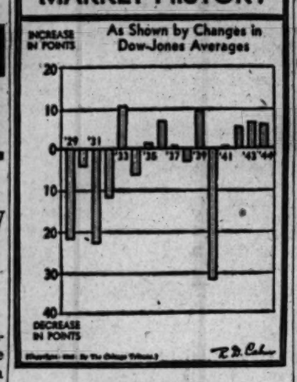

Profit Selling Fails to Stem Stock Upturn

New York, May 5 (AP)—Selected industrial stocks today advanced fractions to a point or more. The extension of yesterday's recovery was accomplished in the face of substantial profit taking in rails, steels, and aircrafts.

Optimism over post-war prosperity still ruled boardrooms, but many customers reverted to cautious selling on the idea business transition difficulties may not have been entirely discounted and that the final surrender of the Nazis may touch off a sizable technical reaction.

A number of pivotals slipped after the opening, but advances were in the majority at the close. Dealings frequently speeded and transfers were 930,000 shares, the same as last Saturday, a high for a short session since Feb. 3. The Associated Press 60 stock average was up 0.1 at 65.3, a high since Aug. 31, 1937. For the week it showed a net gain of 0.3.

RAIL BONDS EXTEND RISE

New York, May 5 (AP)—Secondary railroad issues advanced, in some instances more than 2 points on the bond market today and dealings were largest for a Saturday since Jan. 15, 1944. Sales rose to $10,095,000 from $8,760,000 last Saturday.

Among carrier liens advancing were Missouri Pacific convertible 5½s of 1949, up 5⅛ in sales of $609,000; Milwaukee adjustment 5s of 2000, up 1⅛ on sales of $980,000; Florida Central and Peninsular 5s of 1943 certified rose 4½; Wisconsin Central 4s S and D of 1936 advanced 3½; Consolidated railway 4s of 1956 were up 2⅝, and International Great Northern adjustment 6s of 1952 rose 2¾.

CHICAGO LIST HIGHER

Price gains were extended in a 32,000 share turnover yesterday on the Chicago Stock exchange. Volume leaders included General Finance, up ⅜ to a 1945 peak of 8¼; Radio corporation up ⅛; Chicago corporation common, unchanged; Admiral corporation, down ⅛, and Central and South West Utilities, down ¼. Union Carbide closed at a 1945 high of 93¾, up 2¼.

MEAT, TOBACCO SUPPLIES SHOW DROP IN MONTH

Washington, D. C., May 5 (AP)—Inventories of meat wholesalers at the end of March were 40 per cent below a year ago, the department of commerce reported today. Tobacco inventories were down 23 per cent. Percentages are based on the value of holdings.

March 31 inventories in both categories were the lowest since the beginning of the war.

MARKET AVERAGES

SATURDAY, MAY 5, 1945

NEW YORK STOCKS

TRIBUNE AVERAGES

	25 indust.	25 rails	50 stks.
High	195.33	43.91	119.62
Low	194.64	43.50	119.07
Close	194.94	43.60	119.27
Net change	+0.56	—0.09	+0.29

ASSOCIATED PRESS AVERAGES

	30 ind.	15 rails	15 util.	60 stks.
Net change	+0.3	....	....	+0.1
Saturday	87.3	40.8	43.6	65.3
1945 high	87.3	41.6	43.6	65.3
1945 low	78.6	32.9	39.2	57.8

Trading figures on Saturday: Advances, 446; declines, 216; unchanged, 195. Total issues traded, 857. New 1945 highs, 129; lows, 3.

DOW-JONES AVERAGES

	30 ind.	20 rails	15 util.	65 stks.
Opening	166.56	56.94	30.88	62.60
High	166.94	57.10	31.00	62.76
Low	166.34	56.65	30.83	62.44
Close	166.71	56.76	30.92	62.58
Net change	+0.44	—0.06	+0.02	+0.08

Transactions in stocks used in Dow-Jones averages: Industrials, 37,900; railroads, 50,030; utilities, 61,600. Total, 149,530.

NEW YORK BONDS

[Compiled by the Associated Press]

	20 rails	10 ind.	10 util.	10 for.
Net change	+0.1	....	+0.1	+0.1
Saturday	100.8	104.7	107.7	73.7
1945 high	100.8	105.5	107.8	73.7
1945 low	96.2	104.6	106.9	68.1

Ten low yield bonds: Saturday, 117.6; 1945 high, 117.6; 1945 low, 116.3.

NEW YORK WEEKLY STOCKS

DOW-JONES CLOSING AVERAGES

	High	Low	Close	Net chge.
Industrials	166.71	165.03	166.71	+2.00
Railroads	57.08	56.24	56.76	—0.43
Utilities	30.92	30.25	30.92	+0.51
65 stocks	62.58	61.89	62.58	+0.45

CAUTIONS WAR STILL MAY USE MOST OF STEEL

But Civilian Gains Are Expected

The ability of the steel industry to meet requirements of both the Japanese war and an average pre-war civilian economy this year appears favorable, but military factors inject a measure of uncertainty in any such calculations, a spokesman for a large steel company said yesterday.

An optimistic conclusion can be drawn from certain production statistics, he said. If the needs of a two front war and essential civilian purposes were filled with a capacity output of 93,652,000 tons of steel in 1944, it would seem that a one front war would leave a substantial production potential for reconversion and civilian requirements, he explained. This view is fortified further by the estimate that capacity in 1945 will be 95,505,000 tons, almost two million more than in 1944 and compared with 78,148,374 tons in 1937.

"Reasonable" to Relax Curbs

Altho not prepared to say whether man power would be available to operate at the full estimated 1945 capacity, the spokesman said the "situation should not be worse."

He believed it would be reasonable to relax some of the controls the war production board exercises over steel, in line with the steel industry advisory committee report to WPB Chairman Krug Friday that there would be "no question" of the industry's ability to meet civilian needs thru normal distribution channels if all controls were lifted except those protecting military needs.

War developments which may upset these calculations include the speed of the Japanese war, how much new equipment will be needed, how much of present equipment will be usable, and how much may be shipped from Europe, the spokesman said.

Speed Takes More Steel

War production would absorb a larger amount of steel if operations in the Pacific are greatly accelerated, and if new types of fighting implements are needed. He expressed doubt that any large amount of equipment will be shipped from Europe to the Pacific.

Production losses and substantial increases in military programs since Jan. 1 were responsible for the extremely short supply of steel for essential civilian manufacture this quarter. The WPB requirements committee halved the request of the office of defense transportation and made a deep slash in allotments to farm machinery manufacturers. Part of the latter cut has been restored, however.

PLANE PLANTS BEAT SCHEDULE IN APRIL OUTPUT

Washington, D. C., May 5 (AP)—Aircraft production was 6,412 military planes in April, 1 per cent ahead of schedule but 9 per cent less than in March, the aircraft production board reported today.

By weight, the April output of 73,600,000 pounds was only 7 per cent less than March, which Chairman Krug said showed "the increasing emphasis on production of heavier models for the war against Japan.

Report I. T. & T. Seeking to Acquire Admiral Corp.

International Telephone and Telegraph company representatives are negotiating for purchase of Admiral corporation, large Chicago radio manufacturer, a reliable source said yesterday. International Telephone men inspected Admiral's main Chicago plant last week, it was reported. Ross D. Siragusa, Admiral president, was reported to have set a purchase price, which was "very high" and no agreement was reached.

Chicago Bank Clearings Increase to 547 Million

Chicago bank clearings last week totaled $547,900,000, compared with $544,200,000 in the preceding week and $462,400,000 a year ago, the Chicago Clearing House association reported yesterday. The figures:

[000 omitted]

	Clearings	Balances
Monday	$ 82,000	$ 11,200
Tuesday	95,700	10,200
Wednesday	106,400	10,000
Thursday	92,600	7,300
Friday	86,100	6,000
Saturday	85,100	4,100

Crude Oil Stocks Decline 545,000 Barrels in Week

Washington, D. C., May 5 (AP)—The bureau of mines reported today that stocks of domestic and foreign crude petroleum totaled 223,474,000 barrels on April 28, a net increase of 545,000 barrels in the week.

Aliens Reap Stock Fortunes, Escape Capital Gains Taxes

[BY THE NEW YORK NEWS]

New York, May 5—Refugee stock traders who fled here from Europe have reaped profits of about 800 million dollars in the New York stock market without having to pay a dollar of their profit into the war strained United States treasury as income tax, Wall street sources estimated today.

The guest speculators were able to escape payment of an estimated 200 millions in capital gains taxes, the minimum which American traders would have had to pay, treasury department officials admitted. They escaped because of a loophole carved in the 1936 revenue act by congress. The measure, recommended by the house ways and means committee, of which Robert L. Doughton [D., N. C.] is chairman, exempted large groups of nonresident aliens from payment of the capital gains tax which nicks an American for 25 per cent of any profits he is lucky enough to make on securities held for six months or longer.

If the American takes a profit within less than six months it comes under ordinary income tax. This runs even higher than the capital gains tax.

Flee Before Storm.

The nonresident alien traders fled from a dozen European countries ahead of Hitler's troops. Some got out of Germany before the storm broke. They first found refuge in Canada, Mexico, or Latin America, then obtained visitors' visas to the United States.

Numerically, the market operators are only a minute fraction of the 2½ million nonresident aliens the department of immigration says are now being sheltered in the United States.

But the market wise continentals soon proved their ability to make hay here. They found many conditions favorable—most notably their status under the 1936 revenue act.

The law provided, in effect, that nonresident aliens not engaged in trade or business in the United States and not having a place of business therein need not make a tax return on any capital gains, whether on a turnover within six months or longer.

Other Income Taxable

The law regarded such individuals as transients, and the congress which passed it apparently assumed that any stock transactions by them would represent only an incidental part of the visitors' announced mission, such as travel, study, visiting relations or receiving medical treatment. But the law, somewhat paradoxically, left visitors subject to ordinary income tax on any other income.

After war came, refugee traders found they could enter a New York broker's office, show their visitors' visas giving residential addresses such as Montreal, Mexico City, Caracas or Buenos Aires, and deal substantially in stocks without any profit payback to Uncle Sam. Visitors' visas are issued for periods of up to one year and may be renewed "for good cause."

The volume of alien trading rocketed beyond any figure the 1936 congress would have believed possible.

"One of those fellows made $1,000,000 two years ago on International Nickel thru transactions handled in this office," a broker asserted. "His official residence was in Mexico City.

Profit on I. T. and T. Stock

"Another, here on a visitors' visa from Canada, took an $800,000 profit on International Telephone & Telegraph. Those were big operators—there are plenty of smaller ones."

Citizens of the United States would have paid capital gains taxes of $450,000 on the two accounts.

Obviously, congress never dreamed of extending tax immunity to such large scale traders or to small professionals, either. But so long as the nonresident alien operates from a suitcase in a hotel office, and so long as he maintains that stock transactions are only incidental in his American sojourn, the present law seems powerless to touch him.

The 1936 law provides no penalties against brokers willingly and knowingly aiding in an evasion, according to the treasury department.

Investors' Guide

Sunday, May 6, 1945

[Copyright: 1945: By The Chicago Tribune]

RECORD RAYON OUTPUT

Domestic rayon production continues its remarkable growth, only three of the last 24 years failing to show an increase. The 1944 production, including both filament yarn and staple fiber, totaled 723,900,000 pounds, an increase of 9 per cent over the previous record output of 663,100,000 pounds in 1943, the Rayon Organon's compilation disclosed. A further gain was shown in January this year.

The 1944 total is more than double the pre-war peak of 341,900,000 pounds, produced in 1937. Manufacturer of rayon tire yarns, a development of the last decade, exceeded 115 million pounds last year. Acetate rayon increased 5 per cent and staple fiber 4 per cent. The latter also set a new high mark of 168,700,000 pounds.

The increase in rayon output last year went principally to government rated and programmed uses. The available "free rayon" in the last six months of 1944 amounted to only 168 million pounds compared with 210 million in the first half of 1941. It has been estimated in the trade that the free supply in the first half of the current year will decline to 150 million pounds.

Steady downtrend in prices prior to 1939 stimulated consumption. At 55 cents a pound, 150 denier rayon yarn is less than one-fifth the 1941 price of silk and less than half the price of scoured wool. Standard staple fiber at 25 cents a pound is less than 3 cents higher than cotton.

Despite the increased business, profits of some of the leading rayon manufacturers last year were lower than in 1943, largely because of the combination of rising costs and ceiling prices. Common share earnings as reported for 1944 and 1943 and the 1944 dividend are shown in the following table:

	Share earnings 1944	1943	1944 Div.
American Viscose	$2.28	$2.98	$2.00
Celanese	2.87	2.83	* .50
Industrial Rayon	1.85	2.16	2.00
American Enka	3.97	4.56	3.50
North Am. Rayon A&B	3.00	3.00	2.25
Tubize Rayon	1.32	1.53	1.00

*Also three dividends in stock each amounting to one share for each 70 shares held.

'DISSATISFIED' WITH WARD JOB, SAYS PEARSON

Harold L. Pearson, who resigned Friday as vice president, treasurer, and a director of Montgomery Ward & Co., said yesterday that he was not ready to announce his plans. He said he had "long been unhappy;" that conditions over which he had no control made his work "uncomfortable."

Associated with Ward's since 1924 and a vice president since 1940, Pearson said he was elected a director at the recent annual meeting against his wishes. He originally submitted his resignation to Sewell L. Avery, chairman of the board, last Oct. 9.

Other key executives who have left Ward's in recent years include Raymond H. Fogler who quit his $103,000 a year job as president in 1940, Frank M. Folsom who resigned as vice president in December, 1939, and George W. Vaught who resigned as treasurer and a director in 1936 after 23 years with the compayn. Eugene R. Wimmer resigned as general operating manager in March, 1942.

U. S. Radiator Earnings Slashed in Fiscal Year

Net profit of United States Radiator corporation in the fiscal year ended Jan. 31 was $22,144, or 53 cents per preferred share, compared with $215,563 or $5.12 per preferred share, in the preceding year. L. Gillespie Erskine, chairman, attributed the decline to losses on magnesium operations and expenses incurred in conversion of the magnesium foundry to manufacture of gray iron castings.

Sheaffer Pen, Storkline Declare Extra Dividends

W. A. Sheaffer Pen company and Storkline Furniture company yesterday declared extra dividends of 25 cents and 12½ cents respectively with their regular quarterly disbursement of 50 cents and 12½ cents. Both companies paid similar extras in the preceding quarter.

U. S. TREASURY STATEMENT

[000 omitted]

	May 3, 1945	May 3, 1944
TOTAL DEBT	$236,405,781	$187,128,971
INCR. IN DAY	118,223	.....
Receipts	117,363	111,807
Net balance	10,895,328	11,738,302
Working bal. incl.	10,132,389	10,975,492
Custm rec for mo	4,218	5,539
Rec fiscal year	37,747,326	35,363,508
Exp fiscal year	82,679,866	77,773,517
Excess of exp	44,932,540	42,410,008
Gold assets	20,372,529	21,374,511

LUTZ PRESENTS ARGUMENT FOR BUDGET TRIMS

'High Taxes Impair Economic System'

BY THOMAS FURLONG

The economic argument for a moderate post-war federal budget is outlined by Harley L. Lutz, Princeton university professor of public finance, in the Tax Review, issued by the Tax Foundation.

Terming steeply progressive taxes an attempt to impose compulsory altruism, Lutz describes the economic effects of such a policy.

"Economic effort is inspired in some degree by nonpecuniary motivation, yet by and large the economic motive is dominant," he said. "Most people exert themselves more

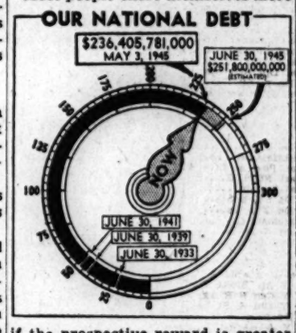

if the prospective reward is greater in tangible economic terms, that is, in profit or wages or some other form of income."

Get Relief by Doing Less

The economic motive is stronger in peace than in war or in a great national emergency when other considerations inspire individuals to great effort, Lutz said.

"When one is compelled to spend more of his time or to devote more of the fruits of his ability to this kind of compulsory altruism than he feels is proper," said Lutz, "his normal corrective procedure is to obtain relief by doing less. This is, for the individual, a more speedy and more effective remedy for excessive taxation than to undertake thru group action to secure those economies which will reduce the tax levies."

Much of the present discussion of tax policy revolves around questions of the inflationary or deflationary effects of specific levies. These questions are secondary, said Lutz; the chief concern is the effect of taxes on economic enterprise. Taxation in any degree is disagreeable and burdensome to those who pay, he asserted. This is not altered by the fact that the taxes collected are turned over by the government to others.

Not Readily Perceived

"The injurious effects of taxation on individual motivation occur at points where they are least likely to be readily perceived, altho at the same time they are most likely to cause maximum damage," said Lutz, who ranks as one of the country's leading tax authorities.

"Most of us must learn to adjust our necks to the tax yoke, be it heavy or light. We have neither the opportunity nor responsibility for making decision on which the jobs and well being of others depend. Among the economic decisions none is more significant for the general well being than the decision whether or not to save and invest, to risk capital, to venture into a line of business where great rewards or great losses may lie ahead.

"In short, the greatest damage of severe taxation is done by tax rates and tax methods which impair the vigorous functioning of the enterprise system."

DEADLOCK HOLDS IN PARLEY OVER HARD COAL PACT

New York, May 5 (AP)—John L. Lewis' United Mine Workers and anthracite operators ended another "no decision" conference today with characteristic silence, indicating little possibility of a resumption of work by hard coal miners on Monday, as ordered by the government.

The union officials held a session among themselves after a 40 minute meeting with the operators. The operators' spokesman, Maj. William W. Inglis, chairman of the conference, implied the deadlock over the $1.50 travel time pay issue continued. He said negotiations would be resumed tomorrow afternoon.

Expect New Cut in Supply of Luggage

Spokesmen for the luggage industry in Chicago yesterday were apprehensive that luggage supplies, already short, would be cut again by the recently revised and tightened war production board program controling textile supplies.

Leather has been denied luggage manufacturers since July 1, 1943, except for use in bindings and handles. As a result, textiles, principally cotton in the form of canvas and duck, have been used almost exclusively for bag coverings.

Order Denies Priority

The WPB order, M-388, as amended April 14 which became effective May 1, denied luggage manufacturers and jobbers the priority necessary to obtain textile supplies from the mills.

Manufacturers may use current inventories and continue to buy what textiles remain in the open market, but supplies are not expected to last more than 60 days, trade sources said. If priorities are not granted, many manufacturers will be forced to shut down, they said.

A WPB spokesman said he expected no easing of the textile situation before Dec. 31 despite the collapse of the Germans.

Lumber Continues Short

Also facing the industry is continued shortage of lumber. Lumber is used for the box frames that support the bags' textile coverings.

When shoe rationing is eased the first leathers to be released to luggage manufacturers will probably be pigskin and sealskin, spokesmen predicted.

All "luxury" bags have been absent from dealers' shelves for many months. Types and sizes of men's and women's bags are specified by WPB. No wardrobe trunks may be made, but the "old style" packing or box trunks are made of a fiber covered plywood.

JONES PRESSES PLEA FOR FOOD PRODUCTION AID

Washington, D. C., May 5 (AP)—War Food Administrator Jones turned to congress today for help in convincing other government agencies that food production is fast becoming the most critical home front problem. Associates attached importance to Jones' action because in the past he has taken interdepartmental defeats in silence.

Jones told Chairman Anderson of the house food investigating committee in two days of discussion that the food industry has not been allotted as much man power and machinery as it needs to obtain essential production. With shortages increasing in severity, Anderson asked that food production be granted a top priority rating.

Jones' previous requests for more machinery and facilities have been addressed to the WPB. He has asked for additional war prisoners and deferment for essential workers.

APPROVE PEACE PRIORITIES FOR 72 INDUSTRIES

85 Million for Auto Plants, Tooling

Washington, D. C., May 5 (AP)—The war production board tonight approved more than 103 million dollars of machine tools and plant construction for 72 major industries to break any bottlenecks which would delay reconversion.

The action granted priority aid for the advance retooling and re-equipping job which must be done if the automobile, refrigerator, and other industries are to swing into peace time goods production without long shutdowns and idleness.

WPB also announced it had appointed "reconversion administrators" for each of the 72 industries, but did not name them. Their tasks will be similar to that of Henry P. Nelson, recently appointed WPB coordinator of reconversion for the motor industry in Detroit.

Figure on Break Even Rate

The advance tool and plant allotment is intended to prepare the industries only for a "break even" rate of civilian manufacturing—volume enough to meet operating expenses. For automobiles this represents more than 2 million cars a year, compared with a pre-war peak above 4 million.

The agency said it was rechecking the machine tool and expansion needs of the industries consulted and would be ready about May 10 to announce full requirements of each.

The automobile industry will receive most of the priority aid announced because of its economic dominance and its potentialities for lay-offs and hardship if retooling is delayed. It will get 50 million dollars in tools and 35 million for plant construction.

The heavy emphasis on automobiles does not represent discrimination against other industries, said WPB, because their smaller allotments will cover their needs adequately.

Allot 11 Million for Refrigerators

Electric and gas refrigerator companies will get approval for an outlay of 6 million for construction and 5 million for tools, the domestic cooking and heating industry $1,675,000 for construction, and 2½ million for tools, the laundry industry 1½ million for construction and $490,000 for tools, cast iron and sanitary equipment 1 million for building and half a million for tools.

Amounts for the other 67 industries affected were not announced.

More industries may be added to those eligible for the high civilian priority of AA-3 which has been granted. WPB said the list "will be constantly revised as the civilian production picture develops."

FACTORY WANTED

for purchase or long-term lease

Long established machinery manufacturer desires to purchase or lease on long term a modern factory building within radius of 100 miles from Chicago. Building must be modern, capable of heavy floor loads. One story construction preferred, of approximately 65,000 square feet, with room for expansion.

Address L D 554, Tribune

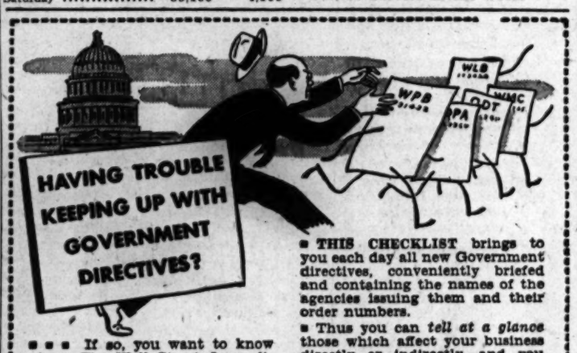

■ THE CHECKLIST brings to you each day all new Government directives, conveniently briefed and containing the names of the agencies issuing them and their order numbers.

■ Thus you can *tell at a glance* those which affect your business directly or indirectly, and you know the identifying numbers to use when writing for full details.

■ This suggests how useful The Journal is. Briefly and interestingly, it gives you complete business news daily.

■ ■ ■ If so, you want to know about The Wall Street Journal's *daily checklist* — a streamlined, time-saving column designed to keep busy executives *actively informed* on all Government orders and changes in regulations.

Our acceptance of subscriptions ($18 a year in U. S.) may be subject to delay because of wartime limitations on publishers' use of paper.

THE WALL STREET JOURNAL
44 BROAD STREET, NEW YORK 4, N. Y.

This Booklet on Request

Investors are invited to write for the 1945 edition of our booklet setting forth the locations and personnel of our 23 offices, and the complete line of services we provide.

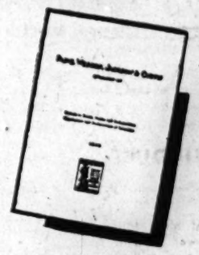

PAINE, WEBBER, JACKSON & CURTIS
ESTABLISHED 1879
209 South La Salle Street, Chicago 4
New York Boston
Members New York and Boston Stock Exchanges and other Principal Stock and Commodity Exchanges

BUY MORE WAR BONDS AND STAMPS

Two Ways to Solve Your Product Marking Problem

Right now you're up to your ears in war production. But you probably are still *thinking* about a new product to be made when peace comes. You're also probably thinking about marketing that product . . . how to trademark it, package it or how to get your story across at the point of sale, among other things.

That's where Dennison comes in. Whatever your marking problem, remember there's more than a century of specialized experience at your beck and call here in Framingham. So when the time comes, put your problems up to

Dennison
PAPER PRODUCTS FOR MORE THAN A CENTURY

We'll be glad to help you plan today the special tags or labels that can be manufactured tomorrow. Present production at Dennison is given over to war work, but development work with the leaders of American industry still goes on. Evidences of past performances are given in an interesting booklet on product marking and identification. Get the coupon that will bring yours to you in the mail today!

TAGS • LABELS • SET-UP BOXES • MARKING SYSTEMS • PAPER SPECIALTIES

Dennison Manufacturing Company
70 Ford Ave. Framingham, Mass.

Please send me without obligation, booklet "If You Could Only Be at Every Point of Sale."

Name.....
Firm.....
St. & No.....
City.....Zone....State.....

MAY RYE RISES TO 17 YEAR PEAK ON U. S. BUYING

Wheat Strengthens Late After Sagging Early

Reports that the army had purchased 900,000 bushels of rye at Baltimore and Philadelphia led to general buying of futures yesterday on the Chicago Board of Trade. May rye advanced 1¾ cents to $1.37⅝ a bushel, a 17 year peak, and closed at the top. Other months gained ⅞ to 1¼ cents.

Wheat futures were lower early, but rallied with rye and closed unchanged to ⅜ higher. Corn finished ⅛ higher to ¼ lower, oats ⅝ higher to ⅜ lower, and barley ⅛ to ¼ lower.

Rye Stocks Fall

Brokers regarded the army rye purchase as confirming recent reports that large quantities would be taken later in the season. The department of agriculture estimated stocks of rye thruout the country on April 1 were 20 million bushels, or 16 million less than last year.

The United States will have to supply 285 million bushels of wheat and wheat flour to other countries that use North American grain and Canada will provide 360 million, said the first report of the interallied committee on foreign shipments. Brokers said this would be the largest export business in recent years, but were doubtful shipping space would be available.

Government Buys Flour

The government was understood to have purchased 3 million sacks of flour, equal to more than 6 million bushels of wheat, Friday and other large orders were expected this week. Mill buying was not apparent and much of the trading was professional. Movement of wheat to terminal markets was increasing steadily, and a much larger movement is expected after harvesting of the new winter wheat crop starts in central Texas about May 20 and in Oklahoma early in June.

Sowing of spring wheat in the Canadian grain area was 10 to 30 days later than normal, which may result in a smaller acreage than was predicted a short time ago, the Canadian National railroad reported.

Houses with northwestern connections were sellers of oats and May was weaker, altho cash oats held at a good premium over the future.

UNLISTED STOCKS

[Quoted by N. S. D.]

	Bid	Asked
Birtman Elec	23¾	24¾
Buda Co	21	22½
Central Republic Co	11¾	.....
Chicago Daily News	14½	15½
Chicago Mill & Lumber	29	30½
Chicago Rwy Equip	30½	31¼
Do pfd	28½	30
Clearing Machine Co	14⅞	15½
Creamery Package Mfg	37	38½
Deep Rock Oil	25¾	26¾
Eversharp Inc	19½	20½
Foote Bros Gear	10¼	11½
Do pfd	10½	11½
Fuller Mfg Co	7½	8½
Galvin Mfg Co	28	29½
Giddings & Lewis	12½	13¾
Gisholt Machine Co	16¾	17¾
Globe Steel Tubes	12⅞	13¾
Goodman Mfg Co	45	48
Hammond Instrument	8¼	8¾
Harris Hall	22	23½
Hart Carter	5¾	6¾
Haskelite Mfg Co	9½	10½
Hearst Consol Publ "A"	27¼	29¼
International Cellucotton	50½	52¾
Jefferson Electric	38¾	40¾
Joslyn Mfg Co	46	50¼
Kearney & Trecker	21	22
Kellogg Co	28¼	29¾
Locomotive Firebox	8¾	9¾
Majestic Radio & Tel	4¾	5¾
Marathon Corp	34½	36
Marshall Field 4½ pfd	108	109½
Merck & Co	34½	35¾
Missouri Kas Pipe Line	12¾	13½
North American Car "A" pfd	104	105½
Northern Ill Coal	28	30
Northwest Engineering	33	35
Northwestern Yeast	26½	28½
Pettibone Mulliken	14	15½
Poor & Co "A"	24½	25
Pyle National	14¼	15½
Rofer Geo. D	18	20
Staley A. E	36½	38¼
Do $5 pfd	106	.....
Steel Products	14¾	15½
Tokheim Oil Tank & Pump	18½	19¾
Union Stk Yds Omaha	59	61
United Print & Publ	6¾	7¾
Woodward Governor	13¾	14¾
U S Trucklines	13¾	14¼

INVESTING COMPANIES

[Quotations by N. A. S. D.]

	Bid	Asked
Affiliated Fund Inc	5.00	5.47
American Business Shares	4.28	4.69
Axe Houghton Fund	16.94	18.22
Boston Fund Inc	20.44	21.98
Century Shares Trust	31.94	34.35
Chemical Fund	11.01	11.84
Dividend Shares Inc	1.48	1.62
Fidelity Fund Inc	24.15	26.01
Fundamental Investors Inc	28.59	31.33
Group Secur. bond shares	9.63	10.58
Do. steel shares	5.19	5.71
Incorporated Investors	27.79	29.88
Keystone Custodian Fund B 3	21.86	23.93
Do B 4	12.04	13.23
Manhattan Bond Fund	9.96	10.95
Massachusetts Investors' Trust	25.87	27.82
Do 2d fund	13.04	14.02
Union Bond Fund B	22.08	24.14
Selected Am Sh Inc	12.19	13.29
Do C	9.58	10.47

CHICAGO WOOL PRICES

Bright wool [Wisconsin, Illinois, Indiana, Missouri, southern Iowa, and Michigan]—½ blood combing, 48@47c; ⅝ blood, 47@49c; ¾ blood, 41@43c; fine delaine, 47@49c. Semi-bright wool [North Dakota, South Dakota, southwest Iowa.

TOUGH FLOORS for INDUSTRIAL PLANTS

(1) Inexpensive Mastipave
(2) Grease Proof Tiles
(3) Asphalt Tile Flooring

Expertly Installed
Phone STAte 8860
CONTRACT DEP'T

O. W. RICHARDSON RUG & FURNITURE CO.
Good Floor Coverings Since 1875
235 W. Randolph, Cor. Franklin

NEW YORK BONDS

Saturday, May 5, 1945

Sales today, par value, $10,095,000; year ago, $3,529,000; sales 1945 to date, $1,053,480,750; sales 1944 to date, 1,185,560,600.

Following is a complete list of issues traded.

DOMESTIC

	Close	Net chge.
AbitPP 5 53 st	107½	+ ⅛
Adams E 4 47	103⅜	+ ⅛
Ala Pw 3½ 72	107¾	+ ⅛
Alleg&W 4 98	97⅜	.....
AmAFP 5 2030	103¾	+ ⅛
Am T&T 3 56	124⅜	— ⅛
Am Tob 3 62	104	+ ⅛
Do 3 69	104	+ ⅛
AmWWks 6 75	111	+ ⅛
ArmourCo 4½ 83	104	+ ⅛
ATSF adj 4 95 st	123	.....
ACL 1 4 52	108½	— ⅛
Do 4½ 64	108⅝	+ ⅛
AtlG&W 4 48	47	.....
B&O 1 m 48	103⅜	+ ⅛
Do 95A	79⅝	.....
Do 95C	84½	+ ⅛
Do 2000D	79½	+ ⅛
Do 96F	79⅝	— ⅛
Do cv 60	69⅝	.....
Do 4 48	103⅜	.....
BalLEaWV 4 51st	98¾	+ ⅛
Do TC 4 59	99⅛	.....
BangA cn 4 51	97½	+ ⅛
BethSt1 3½ 59	106½	— ⅛
Do 3 60	104⅝	.....
Bost Me 4½ 70	75¾	+ ⅛
Do 4 60	101	.....
BNYAL 4 55	74⅜	— ⅛
BrkUG 4 69	106⅝	.....
BuffR&P 57	82	— ⅛
BCR&N 5 34	49	+ ⅛
Do 5 34 ct	47¾	+ 1⅛
Can N 4½ 51	114⅜	.....
Can P 4 perp	105¾	+ ⅛
Cen Ga 5½ 59	21½	+ ⅛
Do 5 59C	20¾	+ ⅛
Do cn 5 45	71¾	+ 1
CenGAM 5 45	41¾	+ ⅛
CenNYPow 3 74	105¾	— ⅛
Cen Pac 5 60	103⅜	+ ⅛
CRRNJ 5 87	50½	+ ⅛
Do 5 87 r	49¾	.....
Do 4 87	49	+ ⅛
Chi & A 3 49	49¾	+ ⅛
C B & Q 4½ 77	115	.....
Do f 4 58	114½	.....
C & E I Inc 97	70½	+ ⅛
C G W 4½ 2038	75	+ ⅛
Do 4 55	97¾	+ ⅛
Chi I & L 6 66	22	.....
Do 5 47	22	+ 2⅛
Do 5 65	22	+ ⅛
C M S P P 5 75	96¼	+ ⅛
Do 5 2000	25½	+ 1⅛
C M S P & Pc 4½ 89 F	117¾	+ ⅛
Do 4½ 89 Sf	116¾	+ ⅛
Do 4½ 89 E	116	.....
Do f 4 89	112¾	+ ⅛
C & N W 4½ 99	90	.....
C R I P 4½ 52 A	72¾	+ ⅛
Do 4½ 60	22¼	+ 1⅛
Do 4 88	100	+ ⅛
Do 4 88 r	98¾	.....
Do 4 88 ct reg	88½	.....
Do r 4 34	98¾	+ ⅛
C T H S E I 5 60	93¼	.....
Ch U S 2¾ 63	104¼	.....
Ch&W I 4 52	110½	.....
Childs 5 57	97	+ ⅛
Do 5 43	97	+ ⅛
Cin Un T 3½ 74	104⅝	— ⅛
C C C & I 4½ 77	94½	+ ⅛
Cl Sk Ill 3 70	100¾	+ ⅛
Cl U T 5 73	106⅜	+ ⅛
Do 4½ 77	105⅛	— ⅛
Col S 4½ 80	78	.....
Col G 5 51	105¾	+ ⅛
Com Ed 3½ 65	103	.....
Do 3 77	107¼	— ⅛
Con Ed 3½ 48	102⅜	.....
Do 3½ 58	106⅝	.....
Do 3½ 56	105¼	+ ⅛
Con Oil 3½ 51	105⅜	+ ⅛
Con Ry 4 54	69	+ 1
Do 4 55 Ja	68¾	+ ⅛
Do 4 55 Ap	68¾	+ 2⅛
Cons P 3½ 65	105⅞	.....
Curtis P 3 55	102¼	+ ⅛
Del & H 4 63	106¾	+ ⅛
Del Lack&W 5 73	99¾	.....
D & R G 4 36	69¾	+ ⅛
D & R G W 5 55	15	+ ⅛
Do 5 55 a	14⅜	+ 1
Do 5 78	63½	+ ⅛
D & M 2d 4 95	35	+ 1
Det Ed 4 65	108	.....
Do 3½ 66	109½	+ ⅛
El A Lt 2½ 50	103¾	.....
Erie 4½ 2015	98	.....
Do 4 95	105⅜	.....
First T R 3 61	104⅜	— ⅛
Fla CAPen 5 43	128½	+ 4½
Gt Nor 4½ 77E	112	+ ⅛
GB&W deb B	17½	+ 1
GM&O inc 2015	99½	.....
Hud C 5 62 A	88	.....
H&M inc 5 57	39	+ 1
Ill Bell 2¾ 81	104½	.....
I C 3½ 53	94¼	— ⅛
Do 4 53	94¼	+ ⅛
Dg r 4 55	100¼	.....
Do 4¾ 66	90½	+ 2
Do 5 55	105	.....
Do W L 4 51	104¼	+ ⅛
ICCEL 5 63 A	98	.....
Do 4½ 63	90¾	+ ⅛
IC&CSL&No 4 63	86	+ ⅛
Int G N 6 52	46¼	+ 2⅝
Do 1st 6 52	53	+ 2
Do 5 55	105	+ ⅛
Do 5 56 B	77¾	+ ⅛
Do 5 56 C	77½	+ ⅛
Int H E 6 44	79⅝	— ⅛
Int Pap 5 47	104⅜	+ ⅛
Int T&T 4½ 52	101⅜	— ⅛
Do 5 55	104	.....
Iowa C 4 51	57½	+ ⅛
KCPtS 4 36	80¾	— ⅛
KC Sou 5 50	105¹	1/32
[¹Represents 105 7/16.]		
Do 3 50	101	.....
LehVHT 5 54	91	+ 1
LVNY 4½ 50	96¾	.....
LehV 5 2003 st	70¾	+ ⅛
Do 4½ 2003	65¾	— ⅛
Do 4 2003	64	+ 1
Do 4 2003 r	59	.....
LehVT 5 51	93½	+ ⅛
Lig&M 5 51	120	.....
L Isl r 4 49	107¼	.....
Do r 4 49 st	107½	.....
Lou&A 5 60	103½	.....
L&N 3¾ 2003	105⅞	.....
Do 3¾ 2003	110¾	.....
LouGE 3½ 66	105⅝	.....
MaCen 4½ 60	85	+ ⅛
MVSE 4 38	23½	— ⅛
MichC 4½ 79	104	.....
MSPSSM 4½ 71	99⅝	+ ⅛
Do 4 91	74	.....
M-KT 5 62 A	93¾	+ ⅛
Do 1 4 90	88⅝	.....
Mo P 5½ 49	39½	+ 5½
Do 5 77 F	90¼	+ 1½
Do 5 78 G	90¼	+ 2⅛
Do 5 80 I	90	.....
Do 5 81 I	90¼	+ 1⅜
Do f 4 75	54	+ 2½
MohAM 4 91	90	+ 3
MontTr 5 51	100	.....
Mor&E 5 55	83	+ ⅛
Do 4½ 55	77¾	+ ⅛
Do 3½ 2000	74	+ ⅛
NCA&L 5 61	104¼	— ⅛
NONE 4½ 52	107¾	.....
NOTerm 4 53	106½	.....
NOTM 5 35	86	+ 3½
NOTr r 5 2013	25	+ ⅛
Do 4½ 2013 A	93¼	+ 1⅜
Do cn 4 98	92	.....
NYCHR 3½ 97	107	— ⅛
NYChRL 4½ 78	106⅛	.....
Do 3¾ 75	106⅜	+ ⅛
NYDock 4 51	103¾	+ ⅛
NYL&W 4 73	91⅞	+ ⅛
NY Nh H 6 48	73½	+ ⅛
Do 6 40	86	—
Do 4½ 67	71¾	— ⅛
Do 4 55	70½	+ 1⅛
Do 4 56	70¾	+ 1½
Do 4 57	35¾	+ ⅛
Do 3½ 47	67½	+ ⅛
Do 3½ 54	68	+ 1
Do 3½ 56	68¾	+ 1⅛
NYCW r 4 92	23¾	+ ⅛
Do f 4 55	7¼	+ ⅛
NYSW 4½ 37	42	+ 1
NYTel 3½ 67	107⅞	.....
NYWS 4½ 46	35¾	— ⅛
Norf S 5 2014	59	+ ⅛
Nor P 6 2047	108¼	.....
Do 5 2047C	104¾	+ 1
Do 5 2047D	104⅝	.....
Do 4½ 2047	101	+ ⅛
Do 4 97	117¼	+ ⅛
Do 3 2047	85½	+ ⅛
OALGR 4 48	73	99½
OWRRN 3 60	105⅞	.....
PG&E 3 71	106⅞	— ⅛
Do 3 74	106½	.....
PenP&L 3½ 69	107½	+ ⅛
PenRR g 4½ 65	123½	— ⅛
Do g 4¼ 81	125½	.....
Do 4¼ 84E	126	— ⅛
Do 4 48	108½	— ⅛
Do 3¾ 70	104½	.....
Do 3½ 85	104	+ ⅛
Peo & E 4 60	89½	+ 1
Do inc 4 90	53½	+ ⅛
Phil Co 4¼ 61	107½	— ⅛
Phil El 2¾ 67	102⅜	— ⅛
PhRCI 6 64	254	+ 2
PCCSL 5 70A	133	.....
PortlGE 4½ 60	103⅜	.....
Quak O 2¾ 64	101½	.....
Rio G W 4 49	78¾	+ ⅛
RIA&L 4½ 34	69¼	— ⅛
Rutl 1st 4½ 41	25	+ ⅛
StLSF 5 50 B	65	+ ⅛
Do 4½ 78	48¼	+ 1
Do 4½ 78 ct	48	+ 1½
Do 4 50 A	62¾	+ 1
Do 4 50 Ac	61¾	+ 1½
StL S W 5 52	89	+ ⅛
Do rf 5 90	97	+ 1
Do 1 89	114¾	.....
StPKCSL 4½ 41	54½	+ ⅛
SeaAL c 6 45	67	.....
Do 6 45 ct	66	.....
Do 6 45 rgn ct	66¾	+ ⅛
SeaAF 5 35 A	45	+ 1
Shell Un 2½ 54	102¾	+ ⅛
Simmons 4 52	103	.....
Soo-Vac 3 64	107	.....
So Pac 4½ 68	97⅝	+ ⅛
Do 4½ 81	99¼	— ⅛
Do 4½ 69	97½	.....
Do rf 4 55	106¾	.....
Do 4½ Cr 77	102¼	— ⅛
Sou Ry cn 5 94	131½	+ ⅛
Do g 4 56	100¼	.....
StdONJ 2¾ 53	103½	.....
Tex&PS 5½ 50	108¾	.....
Tex Corp 3 65	107⅝	.....
T&P 5 77 B	105¾	.....
Do 5 79 C	105½	— ⅛
Do 5 80 D	105¾	— ⅛
Th Ave B 6 60	57½	+ 1⅜
Un Pac 4 47	106½	+ ⅛
Va Ry 3¾ 66	106¼	.....
Wabash 4½ 91	89	—
W Sh 4 2361	87¼	— ⅛
W Md 5½ 77 A	107⅜	— ⅛
WestPac 4½ 2014	104½	+ ⅛
West Un 5 60	106⅜	— ⅛
WhSe 4E 51	45¾	+ ⅛
Whel Stl 3¼ 70	105½	.....
Wis Cen 4 49	85¼	+ ⅛
Do 4 SD 36	37½	+ 1¼
Do 4 SD 36 ct	35½	+ 3½
Young ST 3¼ 53	105¼	+ ⅛

FOREIGN

	Close	Net chge.
Antioq 7 48 D	36½	.....
Antwerp 5 58	99	+ 3
Arg 4 72 Fefi	97⅜	+ ⅛
Do 4 72 April	98	.....
Do 4½ 48	102	— ⅛
Do 4½ 71	100	— ⅛
Australia 5 55	107	.....
Brazil 6½ 26-57	69¼	+ ⅛
Do 6½ 26-57 st	62¼	— ⅛
Do 6½ 27-57	69	+ 1¼
Do 6½ 27-57 st	62¼	+ 1⅛
Do 8% ser 1	85½	+ ⅛
Do 3% ser 4	65¾	+ 1⅜
Do 3% ser 16	65	+ ⅛
Do 3% ser 23	65	+ ⅛
Do 3% ser 25	65	+ 1
Brisbane 5 58	100½	—
Chile MB 6½ 57 a	18	+ ⅛
Do 7 42 asd	18½	— ⅛
Do 6 60 asd	18½	— ⅛
Do 6 Sept 61	18¼	.....
Do 6 63 asd	18¾	+ ⅛
Colomb 3 70	57	.....
Copenh 5 52	94	+ 1½
Do 4½ 53	88	+ 1
Denmk 6 42	103	.....
Do 5½ 55	99	+ 1
Do 4½ 62	95½	+ ⅛
Grk 6 68 pt pd	18½	+ ⅛
KreugAT 5 60	7	.....
Met Wat 5½ 50	101	.....
Mex 4 04 asd 54n 10%	—	⅛
NSWales 5 58	102¼	.....
Norway 4½ 56	100⅜	.....
Do 4½ 65	100½	.....
Peru 7 59	24½	+ ⅛
Do 1 6 60	23	+ ⅛
Do 2 6 61	23	+ ⅛
Rio de Jan 6½ 53	37	.....
SanF Cty 6½ 57st	40	+ 2¾

wd—With declaration. xin—Ex Interest. ct—Certificates.

BOARD OF TRADE GRAIN FUTURES

[Prices May 4, 1945, in dollars per bu.]

Wheat

	Open	High	Low	Close	Prev. close	Year ago	Season's range High	Season's range Low
May	1.75	1.75⅜	1.74⅝	1.75½	1.75	1.73¾	1.76	1.44
July	1.65⅛	1.65⅝	1.65⅛	1.65⅝	1.65⅛	1.69⅛	1.66¼	1.36
Sept.	1.61	1.61¼	1.60	1.61	1.61¼	1.66⅛	1.61⅝	1.43½
Dec.	1.60⅝	1.60⅝	1.59⅝	1.60⅝	1.60¼	1.65⅛	1.60⅞	1.49¼

Corn

May	1.15⅛	1.15⅛	1.15⅛	1.14⅝	1.15½	1.18	1.16¼	1.05
July	1.12⅝	1.12⅝	1.12⅛	1.12¾	1.12⅝	1.12⅜	1.13⅝	1.03⅛
Sept.	.....	1.11	1.11	1.11	1.11¼	1.13¼	1.13¼	1.04½
Dec.	.....	1.08⅝	1.08⅝	1.08⅝	1.08½	1.12¼	1.12¾	1.02⅝

Oats

May	.65⅞	.66	.66	.65	.65¼	.65⅝	.82	.73⅜	.54
July	.60¾	.60½	.60⅜	.60	.60½	.60⅝	.78¾	.67½	.52
Sept.	.57⅝	.57⅝	.57⅝	.57⅛	.57⅝	.57⅛	.74½	.64¼	.52⅝
Dec.	.....	.57⅝	.57⅝	.57⅛	.57⅝	.57⅛	.73⅜	.60⅝	.63½

Rye

May	1.36½	1.36⅝	1.37⅛	1.36⅝	1.37⅝	1.37⅞	1.36½	1.36⅝	1.27¾	1.37½	.94
July	1.34	1.34⅛	1.34⅛	1.33⅝	1.34⅝	1.34⅝	1.33⅝	1.33⅝	1.26	1.34⅞	.88⅜
Sept.	1.25	1.25⅛	1.26	1.24⅝	1.25⅝	1.25⅞	1.24½	1.24⅝	1.23¼	1.26½	.96⅛
Dec.	1.24½	1.24⅝	1.24⅜	1.24⅛	.....	1.24⅝	1.24	1.23⅝	1.23⅝	1.25½	1.02

Feed Barley

May	.....	.98	.98	.97⅞	.....	.97⅝	.98⅛	.....	1.28	1.18½	.87⅜
July	.....	.98	.98	.97⅝	.....	.97⅝	.98	.....	1.23¼	1.13¼	.85⅞
Sept.	.....	.....	.....	.....	.....	.95⅝	.95⅝	.....	1.18⅛	1.01⅝	.93⅛
Dec.	.....	.....	.....	.....	.....	.95⅛	.95½	.....	.....	1.00	.94

OTHER GRAIN MARKETS

May Wheat

	Open	High	Low	Close	Prev. close
K C	1.63¼	1.63½	1.63	1.63½	1.63½
Mpls	.....	.....	.....	1.76¾	1.67½

July Wheat

K C	1.56	1.56½	1.55¾	1.56	1.56¼
Mpls	1.63⅜	1.63⅝	1.62¾	1.63¼	1.62⅝

September Wheat

K C	1.52¾	1.53¾	1.52¼	1.53¾	1.52⅞
Mpls	1.57¼	1.57¼	1.56⅛	1.56¾	1.56⅛

May Corn

K C	1.09¼	1.09⅝	1.08⅜	1.08⅝	1.09¼

May Oats

Mpls	.60⅞	.61⅜	.60¾	.61⅛	.61
Wpg	.51⅝	.51⅝	.51¼	.51⅜	.51⅛

May Grain Sorghum

Mpls	1.85	1.85	1.85	1.85	1.83¾

May Rye

Mpls	.....	.....	.....	1.34½	1.33¼
Wpg	1.50⅝	1.51¼	1.50⅜	1.51½	1.50⅝

May Corn

Mpls	1.27½	1.29	1.27¼	1.29	1.27¼
Wpg	1.44	1.45⅝	1.43¾	1.48½	1.43⅜

BOARD OF TRADE SALES

[On May 4, 1945 in thousands of bu.]

	May	July	Sept	*Total
Wheat	853	3,181	1,200	5,927
Corn	440	795	844	2,001
Oats	512	1,481	633	2,996
Rye	1,013	4,720	2,145	9,393
Barley	60	37	.....	97
Grand total				20,414

*Includes 693,000 bu December wheat; 222,000 bu corn; 370,000 bu oats, and 1,515,000 bu rye.

Open Grain Trades

	May	July	Sept	*Total
Wheat	9,903	15,978	5,011	30,135
Corn	4,806	9,432	4,429	21,379
Oats	7,041	10,176	4,461	24,279
Rye	8,401	20,968	10,691	48,197
Barley	701	448	35	1,241
Grand total				134,231

*Includes 4,343,000 bu December wheat; 2,712,000 bu corn; 2,601,000 bu oats; 8,047,000 bu rye, and 57,000 bu barley.

CASH GRAIN PRICES

Estimated receipts of cash grain at Chicago Saturday: Wheat 42 cars, corn 168, oats 23, barley 51, soybeans 31. Range of cash grain prices per bushel in leading markets:

WHEAT

No.	Chicago	Kansas City	St. Louis
2 hd	.....	1.66@1.68	.....
1 d n	1.67⅞@68⅞	.....	1.67⅞@68⅞
	Duluth	Winnipeg	Minneapolis
2 yel	.....	1.15	1.18@1.19¼

CORN

	Chicago	Peoria	St. Louis
3 yel	1.15¼@15¾	.....	1.16½@17½
4 yel	1.14½@15¾	.....	1.11½
5 yel	1.13	.....	.....
5 grd	38 @1.06	.....	.....

OATS

	Chicago	Kansas City	Minneapolis
2 wh	.....	67 @71	64½@67½
2 red	70	66 @70	.....

RYE AND FLAX

	Rye	Flax
Minneapolis	1.33 @1.37	3.10
Duluth	1.34½@1.39½	3.10

DIVIDENDS DECLARED

Stock, rate, period—	Payable	Stock of record
Alum Co of Amer, 50c	Jun 11	May 21
Alum Co. of Amer, $1.50 q	Jul 2	Jun 11
Deep Rock Oil, 35c	Jun 29	Jun 15
Diamond T Mtr Car, 25c q	Jun 22	Jun 8
Herman Nelson, 25c	Jun 5	May 14
Lionel, 20c q	May 31	May 14
Ludlow Mfg Sales, $1.50 q	Jun 15	Jun 2
Prentice-Hall, 70c q	Jun 1	May 18
Sheaffer [W A] Pen, 50c q	May 25	May 15
Do, 25c ext	May 25	May 15
Storkline Furn, 12½c q	May 31	May 17
Do, 12½c ext	May 31	May 17

q—Quarterly. ext—Extra.

America's Wealth is Changing Hands Once Again!

TO LEARN HOW TO GET YOUR SHARE
Read "No Inflation Coming" by William J. Baxter
(Director of the International Economic Research Bureau)

American history is marked with just two great periods of redistribution of wealth. And an *identical factor existed* in both.

That same factor exists today! The third redistribution is ahead. Fortunes will be lost and new fortunes made. Managements of important corporations may change hands. Do you know that there is a pattern of success to follow under such a condition? In his latest book, "No Inflation Coming," William J. Baxter gives you this pattern and shows you how it was used by the great financiers of the past and how it is being used by the great financiers of today.

SOUND AMERICAN DOLLAR TO CREATE EXCEPTIONAL OPPORTUNITIES IN 1945

- Are you aware of the exceptional opportunities which will exist in 1945, primarily because of the soundness of the American dollar?
- Do you know the ten major fundamentals that are being generally neglected in the postwar programs of most business men and investors?
- Do you know how to get your share of the newly distributed wealth?
- Whether you are a custodian of money; owner of government bonds, real estate, securities or a business, YOU CANNOT AFFORD TO MISS THIS MESSAGE. It is in interesting story-telling fashion, copiously illustrated with striking cartoons.

Get Baxter's new book now and get ready for the coming opportunities, which the author believes are not far off with the European war approaching the finish line.

JUST PUBLISHED

At your bookstore or newsdealer or in a 1¢ coupon below.

$1.00 — No Inflation Coming!

Money-back if it doesn't wake you up to the third great money-making opportunity in American history.

MAIL THIS COUPON TODAY

International Economic Research Bureau, Publishers C-429
76 William Street, New York 5, N. Y.
Send me "No Inflation Coming." I enclose $1, which you are to refund in full if I am not completely satisfied and I return the book in 5 days.
Name
Address
City

COMMODITIES

COTTON FUTURES

[Cents per pound]
New York Cotton Exchange

	Open	High	Low	Close	Prev. close
May	22.93	22.94	22.91	22.92	22.94
July	22.78	22.82	22.77	22.78	22.75
October	22.32	22.35	22.30	22.30	22.30
December	22.08	22.09	22.08	22.08	22.06

New Orleans Cotton Exchange

May	22.95	22.98	22.93	22.93	22.94
July	22.78	22.81	22.76	22.79	22.73
October	22.18	22.31	22.18	22.28	22.16
December	22.08	22.20	22.06	22.17	22.06

The average price of 15/16 inch middling cotton at 10 designated southern spot markets yesterday was 22.54. Cash cotton at New York closed at 23.23 nominal.

CHICAGO FUTURES

EGGS—Refrigerator extras: October closed at 44c a doz on the Chicago Mercantile exchange, up 2½c; sales, 134 cars.

CHICAGO CASH MARKETS

EGGS—Firm. Receipts, 27,622 cases. Receivers' prices, extras, 35.2@36.1; current receipts, 32.5c.

BUTTER—Firm at OPA ceiling. Receipts, 621,514 lbs. Basic price, 93 score, 41½c; 92 score, 41c.

POULTRY—Nominal. Live hens, 36.2c per lb; fryers and springs, 29.7c; roosters, 20c; ducks, 25c; geese, 27.2c; turkeys, hens, and toms, 34.5@36.5c.

POTATOES—Unsettled. Receipts, 80 cars; on team track, 11 cars. Car lots [per 100 lbs]: Minnesota-North Dakota, $4.00; new southern, $3.00@4.76.

NEW YORK FUTURES

WOOL TOPS—Closed unchanged to 1c higher. October, $1.274; December, $1.258; March, 1946, $1.255; May, $1.21 per lb; sales, 50,000 lbs.

GREASE WOOL—Closed 0.9 to 3c higher. October, 93.2c; December, 92.5c

ADS BELOW COULD NOT BE INCLUDED IN WANT AD SECTION—PART 5

—HELP WANTED—WOMEN—

—Women—Stores and Offices—

1 BOOKKEEPER-ASSISTANT
3 GENERAL OFFICE GIRLS.
HIGH PAY. EXC. FUTURE.
Good trans.; nr. S. side. Apply now.
Atlantic Paper Co., 383 E. 23d-st.

BOOKKEEPER
Small office; pleasant surroundings; good chance for advancement; perm.; salary $130 to start.
Address M H 571, Tribune.

BOOKKEEPER—EXPERIENCED.
Good opportunity for advancement; permanent; 3 weeks vacation.
UNIVERSITY OF CHICAGO,
5750 Ellis-av., Room 208.

BOOKKEEPER—With some typing, for concern engaged in essential civilian production; good salary; air cond. offices; post-war future; 5½ days. Call Haymarket 4775, Mrs. Klein.

BOOKKEEPER-TYPIST
Small office; 40 hr. week; 5½ days. $135-$150 mo. depending upon ability.
Address M B 326, Tribune.

BOOKKEEPING MACH. OPERATOR.
PART TIME, $1 HR.
For Remington Rand No. 23; 30 hrs. week; days; pleasant office.
1220 Randolph. Har. 4170.

BOOKKEEPER-STENO.
$50 wk.; 5½ days, 1 c. c.; must be A-1. Apply between 5 and 6 p. m.
Universal Tool & Die Works
510 W. Lake-st.

BOOKKEEPER, BURROUGHS.
Part time; arrange hours to suit. Also full time position. 40 hour wk. Phone Monday after 9 a. m. Monroe 0207, Mr. Maginnis.

BOOKKEEPER-stenographer — With Jewish organization; good salary; pleasant working conditions.
Address M J 191, Tribune.

BOOKKEEPER
Experienced on factory ledger; excellent working conditions.
Liquid Carbonic Corp., 3100 S. Kedzie.

BOOKKEEPER — Accounts receivable; starting salary $35; 44 hr. wk. Give details as to exp. Address M S 169, Tribune.

BOOKKEEPER—Full charge in small office. Permanent position. Good starting salary. Apply Rm. 236, 608 S. Dearborn.

BOOKKEEPING Machine Oper. Burroughs 7200 accounts receivable. Permanent. Scully-Jones & Co.,
1901 S. Rockwell-st.

BOOKKEEPER'S assistant and typing. Knowledge of key switchboard helpful; good salary; working cond. Lake Shore Electronics, 4560 Broadway.

BOOKKEEPER-TYPIST.
S. side real estate; pleasant surroundings. Apply 9 a. m.
171 E. 71st-st. Ryerson 2187.

BOOKKEEPER-Typist—Exp., pleas. surroundings; good pay. Work till 4:30; 5 day week. Apply or phone immed.
Bayport 1110-3039 45 E. 92d-st.

BOOKKEEPER.
Expd., to take full charge of books in garment factory. Apply Royal Maid Co., 321 W. Ames.

BOOKKEEPER-assistant, typist—Full or part time; good salary. National Gem Co., 522 S. Dearborn.

BOOKKEEPER AND TYPIST.
For press room. Good salary.
Peter Pan, 4025 Madison.

BOOKKEEPER—Full time; exp.; state exp., sal. desired. Address M N 105, Tribune.

BOOKKEEPER—Expd. handling small office routine; lib. salary. Dell Tire Corp. to 3600 S. Morgan. Yards 2135.

BOOKKEEPER-STENOGRAPHER.
Good position now and post-war; good salary. State 3655.

BOOKKEEPER—A-1, expd., full charge, want, and will train; 5 days; 40 hrs. week. M P 413, Tribune, or State 3720.

BOOKKEEPER — Prefer experienced; pleasant working condition; steady emp. 6 mo. guarantee. Call 5565 N. Lincoln.

BOOKKEEPER GEN'L OFFICE MANAGER.
Must operate El Fisher mach. Small loop office. Address M N 566, Tribune.

BOOKKEEPER-STENO.
Full charge of good set-up; nr. west side. Ran. 7438.

BOOKKEEPER—With general exp.; for 1 girl office; steady now and post-war. Delaware 8272 or Austin 2493 N. Wells.

BOOKKEEPER, asst.-typist—1 or 2 yrs. exp.; for simple bkkpng.; pleasant working cond. 30 N. Michigan, R. 620.

BURROUGHS MACHINE
bookkeeper; fine salary; exc. chance for advancement.
SAM CASSEL CO., 835 W. Randolph.

BURROUGHS BILLER.
Also assistant pay roll clerk; interesting permanent connection; 40 hr. week; 5 day week; good pay. Kabo Co.,
729 MILWAUKEE.

CALCULATING machine operator or office girl familiar with figures, to learn on a calculator; permanent position. Call Rm. 407, 600 W. Jackson-blvd.

CANDY counter salesgirls—Full or part time; 5 days; 40 hrs. Apply at Confection Cabinet Co. 430 W. Erie. Mr. Koenig.

CASHIER
Cigar counter background helpful; high type clientele; good salary; fine opportunity for right person. Sherman Hotel, LOBBY DRUG CO.

CASHIER—Knowledge of bookkeeping for currency exchange; south side; steady; state age, experience, and phone.
ADDRESS M S 151, TRIBUNE.

CASHIER AND TYPIST.
Loop credit clothier; good salary; must have exper.
Address M R 242, Tribune.

CASHIER—For beauty salon; guar. salary, plus comm. Excellent hours. Call Belle Epoque, Merrimac 2666.

CASHIER—Exp'd. in drug store; good salary to one qualified.
Maryland Drug Co., 900 Rush-st.

CASHIER—Expd. in currency exchange, Wells Park district; good salary, excellent working conditions. Ken. 0866.

CASHIER—Interline, assist with payroll; permanent. Ask for Smith, Mon. 4457.

CLERK
General office detail; 4 hour wk.; 100% essential. Also need traffic clerk, comptometer operators, day or night; trainees statement clerk; priv. secretary.

OSCAR MAYER & CO.
1359 N. Sedwick, 1 bl. N. Division L.

CLERK
Typists.
Checkers.

PHONE SUNDAY
STAte 3295

CLERK—GENERAL OFFICE
ESSENTIAL WORK.
Service, sales analysis, filing, pricing, key punching, typing. Phone Mr. Peck, Rockwell 2121.
ROBERT H. PETERSON & SON, INC.

CLERKS AND TYPISTS—Nat'l known mfr., excel. positions, 6 hour per day basis; own cafeteria, pleasant working conditions. Call or write Employment Dept.
Mr. Murphy A. Stein & Co.,
1143 West Congress-st. Monroe 2924.

CLERK-TYPIST
for general office work; prefer girl good at figures; opportunity.
ALSO FILE CLERK.
Apply 666 W. Division-st.

CLERK
No exp. nec.; perm. pos.; gd. future; sal. to start, $30 wk. to beg. Mr. Hyde
ADDRESS M P 778, TRIBUNE.

CLERKS — WHITE (5): PART TIME
For mailing list work; no age limit, no exp. req.; work at your convenience; ideal condit.; near Loop. Give phone.
Address M P 445, Tribune.

CLERKS—TYPISTS—STENOS.
5 day week; permanent.
AMERICAN MEDICAL ASSN.
535 N. Dearborn.

CLERKS
Typing, filing, gen'l office detail.
ZENITH RADIO CORP.,
6001 W. Dickens.

CLERKS AND TYPISTS
Pleasant cond.; rest periods; exc. sal.; time and ½ overtime; essen.; post-war future. 1900 S. State, Cal. 6800.

CLERICAL POSITIONS.
SECRETARIES. TYPISTS
STENOGRAPHERS. SUPERVISORS.
TELEPHONE OPERATORS.
Full time or part time.
Apply employ. office, 725 S. Wabash.

CLERICAL WORK—TYPIST
$35 for 39 hr. wk.; gen. office work; pleas. work; cond. Cen. 4100, Mr. Neagle.

CLERK—High school grad. in light clerical work; some typing; loop office, 40 hr. week. Commercial Discount Corp., 119 S. Dearborn, R. 1000. Andover 5900.

CLERK.
General office work; must be able to type; no exp nec.; $27.50; call Mr. Hoffman, Oakland 7414.

CLERK—Old estab. company in loop; full or part time; excellent working conditions. Xmas bonus. Miss Nuckolls,
Harrison 3489.

CLERICAL WORK
Some typing. Pleasant office, attractive salary. Permanent position.
AMCO, 1220 Randolph. Hay. 4170

CLERK
With old estab. firm; loop office; 5 day wk.; 23d flr., 307 N. Michigan-av.

CLERK — Girl for bookkeeping department; accurate with figures. A. Brewer & Son, 6320 S. Harvard.

CLERK—To operate blueprint machine and do general filing.
Address M S 159, Tribune.

CLERKS and TYPISTS—Apply 9 a. m. to 5 p. m.; post-war work. Keeshin Motors, 221 W. Roosevelt.

CLERKS—Part and full time.
Public View Bakery, 230 S. Kedzie.

CLERK—Good all figures; 5 day week. 4221 Diversey. Spaulding 8860.

COLORED GIRL
Light office work; steady position; typing essential; good salary. Apply Peter Pan Style Shop, 4760 Broadway.

COMPLAINT CLERK.
H. S. grad., 21 to 25, with a pleasant voice and even disposition for phone work in claim dept.; permanent, 5 day week. Ran. 710, 435 N. Michigan

COMPTOMETER OPERATORS
and typing; office clerk; exp. not essential; permanent; ideal surroundings. Old Gold Distributors, 2237-51 S. Pulaski-rd. Crawford 5900

COMPTOMETER CLERK.
Pay roll dept. Start, sal., $130 mo., 5 da. wk. Avon dept. now on 5 d. wk., $140. Far S. S. war plant. State age, qual. exp., etc. Address M P 464, Tribune.

COMPTOMETER OPERATOR
Must know all operations.
MINNEAPOLIS-HONEYWELL—Aero Div.
4737 W. Division-st. Estabrook 6000

COMPTOMETER OPERATOR
Beginner acceptable; perm. position in office of large steel distributor.
A. M. Castle & Co., Michigan 8900.

COMPTOMETER OPER.—EXPD.
Part or full time; $8 per day; give full info. Address M P 314, Tribune.

—Women—Stores and Offices—

Comptometer Oper.
INTERESTING POSITION
ESSENTIAL WAR AND PEACE.
5 day week; top pay. Also steno., clerical, checker, pricer, boxer.
UNIVERSAL PARTS, INC.
1523-31 S. Michigan-av.

COMPTOMETER OPERATOR. COST CLERK.
GENERAL OFFICE CLERKS. STATISTICAL TYPISTS. TYPISTS. MESSENGERS.
ILLINOIS TOOL WORKS
2501 N. Keeler [4200 West].

COMPTOMETER OPERATORS
MONROE OPERATORS.
CLERICAL HELP.
TYPISTS.
Day work; also evenings, 6 to 10 p. m.
Apply daily til 8 p. m.
Rm. 639, 166 W. Jackson.

COMPTOMETER OPERATOR
$35.50 week.
Transportation business, essential now and after the war. Overland Fast Freight, 120 E. South Water-st.

COMPTOMETER OPERATORS
Expd.; perm.; essential food business; $36.80 wk. to start; $44.80 after 6 mos. The Borden Co. 3014 N. Tripp-av. 7301 W. Harrison. Forest Park.

COST and statistical work—Some typing and gen. ofc. work; good wages; over time; defense industry. Russell Packing Co., Boulevard 1200.

COUNTER GIRL
Expd. for dry cleaning plant; no evenings. Salary $40 to start.
SAME DAY CLEANERS, 2630 N. Clark.

COUNTER GIRL—EXPERIENCED, FOR DRY CLEANING STORE; $3,750; 5 day week. 140 W. Van Buren-st.

DEMONSTRATORS—For bakery products; no experience necessary; able to travel city and suburbs; exc. opp. Mr. Sage, Helen Gates Bread, 1212 W. Congress.

DICTAPHONE OPERATOR
AND GENERAL OFFICE CLERK.
100% war work; beginners considered.
BODINE ELECTRIC CO.
2254 W. Ohio.

DICTAPHONE Operator—Permanent. Gd. starting salary. Essential. Call Haymarket 0423, Mr. Snyder.

EDIPHONE Operator or good typist to learn Ediphone; varied work includes details in mgr. dept. Opportunity to do some correspondence. Fast growing co., small office; nr. north side; 5 day wk. Whitehall 1042.

EDIPHONE Operator—Permanent; good starting salary; transportation co. Apply R. 302, 1018 S. Wabash, Mr. Peyton.

EDITORIAL PROOFREADERS.
Excel. opp. for beginners under 30; no exp. nec.; some college req. 8:30-5. Commerce Clearing House, 214 N. Michigan, State 6800.

EXECUTIVE SECRETARY
Exp.; capable hiring female office staff; exc. salary; good transp.; mfr. 15000 N. Cicero. Complete details.
ADDRESS M P 802, TRIBUNE.

FANFOLD BILLER
HRS. 8 P. M. TO 8 P. M.; SATUR-DAY 2 P. M. TO 6 P. M. YAR. 1100.

FILE CLERKS.
FANFOLD BILLING MACH. OPR.
For critical war industry. High earning possibilities; fast typists will qualify. National Carloading Corp., 411 W. Ninieta.

FILE CLERK.
Post war future with estab. concern. No exp. required. Good salary with opp. to advance. Apply Mr. Witt,
John Sexton & Co., Superior 8400.

FILE CLERK
Excellent post-war opp.; with or without experience; good pay. EKCO PRODUCTS CO., 2035 W. Ogden-av.

FILE CLERK
Exc. oppty.; West side. Mr. Walters, Revere Dallas Div., 2200 N. Natchez.

FILE CLERKS—Easy work sitting down; good pay. Mr. Rathbun, 218 N. Michigan-av., 9th floor.

FUR SALESLADY—Storage experience.
L. Friedman, 30 S. Michigan.

GENERAL CLERICAL
BEGINNER OR EXPERIENCED.
CLERKS, TYPIST, COMPTOMETER OPERATOR. FULL TIME 5 DAYS; OR PART TIME, AGE 18-45.
Palmolive Bldg. Delaware 8167.
GENERAL OFFICE CLERKS.

GENERAL OFFICE GIRLS.
TYPISTS.
Permanent positions open with excellent oppty. Also part time work mornings or afternoons. ORIENTAL PRODUCTS.
2036 S. Michigan-av.

GENERAL OFFICE—Full time or 30 hr. wk. Light stenography preferred. Good salary. Permanent position. American Acceptance Corp., 66 E. South Water. Fra. 1818, Ext. 296.

GENERAL OFFICE CLERK.
Permanent position; good at figures for record keeping and other general office work; 5 day wk. Warner Bros. Co., 367 W. Adams-st.

GENERAL OFFICE CLERKS
Some with knowledge of typing or comptometry. CAMPBELL SOUP CO., Central Division. 2550 W. 35th-st.

GENERAL OFFICE CLERK.
Cost dept.; prefer key punch exp. Will train in I. B. M. numerical system. 5½ day wk. CUMMINS PERFORATOR, 4740 Ravenswood-av.

GENERAL office work—Splendid position for alert girl or woman; good at figures; opportunity for advancement.
AETNA BALL & ROLLER BEARING.
4600 W. Schubert.

GIRLS—20 to 35 years old; exp. or willing to learn to operate elevators; good pay; pleasant working conditions; in large corp. office bldg. 441 S. La Salle.

GIRL—Will train neat, pleasant, young girl conscientious, willing to learn, on our mimeograph, do errands, help with mail, work up to better job; pleasant loop office Mr. Schlossman, Rm. 1000.

GIRL—Light office work; grammar sch. educ. needed; permanent; time and ½ after 40 hrs. Hospitalization and insurance free. Apply 1127 E. Grand-av.

GIRL or woman—Typing and general office work; $30 for 40 hr. wk.; perm.; small office. Henry G. Lange Machine Works, 166 N. May. Monroe 3522.

GIRLS or women—For store work in cleaning plant; excel. wages. 1201 N. State or 1431 La Salle, Del. 8096.

GIRL—Expd. in pay roll familiar with social security records, some typing. $30 wk. 234 S. Market-st., 5th floor.

GIRLS for demonstrating food products—Steady employment; $36 per wk. Apply, Mr. Maguire, 3015 W. Lake-st.

GIRL—Typing, bkkpg, nec.; excellent salary and hours. Call Spaulding 1670.

GRAPHOTYPE oper.—Keyboard; top pay; good loop. Address M J 193, Tribune.

HIGH SCHOOL GRADUATE.
Full or part time, for general office work; exp. not necessary; opportunity for advancement. Reid Murdock & Co., 325 N. La Salle.

HIGH school girl—Conscientious, alert, reliable, to work in loop office after school; $1 an hr.; no exp. necessary. Apply 5 S. Wabash, Room 504.

INFANT'S WEAR.
Nat'l chain wants retail store manager with exp. in infant, children's or boys' wear. State qualifications, salary desired.
Address M P 155, Tribune.

INSURANCE correspondence clerk—Exp. nec.; perm.; exc. post-war opp.; $35, 40 hr. wk. Lantern Medical Lab., 900 N. Franklin.

LABORATORY assistant — Run special tests, handle records, some typing; previous exp. unnec.; sal. dep. on qual.; opp. for cap. girl. Apply 4949 W. 65th.

LAUNDRY CLAIM ADJUSTER
Fine opportunity for woman with nice telephone manner; exper. desirable.
King's Laundry Co., 2215 W. Madison.

—Women—Stores and Offices—

LAUNDRY CLAIM ADJUSTER.
Exper. preferred but not necess.; good sal. to right party; perm. position with post-war future.
6962 Cottage Grove-av.

LEGAL STENO.—Exp.; small law office. Write fully. Address D 533, Tribune.

MAID AND SHOPPER
For millinery store. Tailored Hat Shop, 517 Diversey-pkwy. Lincoln 2550.

MAID—Colored; for exclusive dress shop. Reference required. 546 Diversey-blvd.

MAIL CLERK-MESSENGER
GENERAL OFFICE WORK.
DU PONT, RM. 740, 7 S. DEARBORN.

MATRONS—AGE 25-50
Steady employment; essential industry.
CHICAGO UNION STATION CO.
Employment ofc.—516 W. Jackson.

MERCHANDISE DISTRIBUTORS.
For dresses and lingerie; experience preferred but not essential; excel. openings.
SALLY FROCKS
310 W. Washington.

OFFICE POSITIONS.
General office duties; little typing helpful; opport. learn operation various office mach.; don't work every Sat.
International Tailoring, 847 W. Jackson.

OFFICE GIRL
1 full time, 1 part time; can be middle age. Also 2 high schl. girls, part time. Michigan Clnrs., 1339 W. 63d-st.

OFFICE girl—General office work, including typing; $30 to start. General Soap Co., 2215 S. Ford-av., 1 block east of Halsted-st.

OFFICE employes—Part time; with or without typing. American Mutual Liability Ins. Co., 221 N. La Salle, 19th floor. See Miss Klinge.

OFFICE ASSISTANT—Typing, filing, relief switchboard—5 day wk., $27.
Low's, 323 W. Madison.

OFFICE work — 9:30 to 2; answering phone; some typing. 7508 Philips, Mr. Aron. Call Reg. 2655 or Dor. 1074.

OFFICE clerk—Some comptometer exper. necessary; pleasant office; 40 hr. wk. Good oppor. Irv. 7618.

OFFICE Clerk—Young lady; 5 day week; post-war; experience unnecessary. Address M P 449, Tribune.

OFFICE girl—Attractive position; pleasant surroundings, present and post-war future. Parfait, Inc., 1500 N. Ogden.

OFFICE girl-steno-Gen'l office work, doctor's office; days; good pay. Call for appointment. Can. 0382.

OFFICE girl—Small N. W. side real estate. Must be efficient and able to type. Worsek, 4007 Lawrence, Kil. 4007.

OFFICE GIRL WANTED.
Haymarket 7936.

OFFICE girl—For well known law firm. No experience necessary. Ran. 0425.

POSITIONS WITH FUTURE.
STENOGRAPHER. FILE CLERKS.
TYPIST.
MESSENGERS.

ELECTRO-MOTIVE DIVISION
GENERAL MOTORS CORP.
LA GRANGE, ILL.
PHYSICIAN (SKIN SPECIALIST) WANTS EXP. EFFICIENT HELP. NOT TOO YOUNG.
35 HR. WEEK.
GOOD SALARY. CALL SUNDAY. BUCKINGHAM 4586, 10 TO 3.

RECEPTIONIST.
Expd., capable operating P. B. X. board, modern office, some typing, very good salary opportunity. Radio advancement.
Address M P 309, Tribune.

RECEPTIONIST
to do interviewing and clerical work in personnel dept. Apply Mon. at 9:30-10
Johnson & Johnson Gas Mask Div.,
4951 W. 66th-st. Portsmouth 6277.

RECORD SALES girl—Expd., for large sound dept.; good salary; good pay.
ADDRESS M S 81, TRIBUNE.

RESERVATION clerks—8 mos. office exp.; 3:30 p. m. to midnight, 6 day week, $6.67 per day. Also typist, 9:30-5:30 day. Apply room 440, 500 W. Madison, after 9 a. m. Monday.
CHICAGO & NORTHWESTERN RY.

RESERVATION CLERKS
Under 35 years; 7 a. m. to 3:30 p. m.; salary $150.75 per month.
Penn. R. R., Union Station, Rm. 348.

SALESGIRLS—Extra; Thurs. eve. and Sat.; must have excell. exp. in selling ladies' coats, suits, and dresses; good sal., $2 per hr. plus com. R. B. Clothes, 6409 S. Halsted and 1231 N. Ashland.

SALESLADIES to train for store managers —Excellent permanent opportunities near your neighborhood. Come in and talk to Miss Middleton. Andes Candies.
4430 W. Clark.

SALESWOMAN—25-30, with relatives in service; present dignified sales plan of new, popular publication to Chgo. firms repec. prepared for Chgo.'s post-war building, comm.; $50-$100 wk. 188 W. Randolph, R. 1018.

SALESWOMEN — Wallpaper and paint store, retail and painter business; 40 yrs.; perm. position; good sal; exc. our line pref. but not nec.
Address M S 175, Tribune.

SALESWOMEN
Experienced in furs; excellent opportunity; good salary.
SAKS FIFTH AVENUE,
669 N. Michigan.

SALESLADY
Assist manager sportswear and accessory dept.; top salary.
THE KOMISS CO., 100 N. State.

SALESLADIES for ladies specialty shop. Full time and part time work. Excellent salary. Apply 9:30 a. m. to 5:30 p. m., 6314 N. Western-av.

SALESLADY.
COATS, SUITS, DRESSES.
Good salary plus commission.
Komiss-Vogue, 4135 W. Madison.

SALES GIRL—Young, expd., for hosiery, lingerie, blouses, etc.; attr. position for steady, dependable girl; 5 day week; downtown. Address M P 307, Tribune.

SALESLADIES—Expd.; steady and part time. Crown Dept. Store, 3442 S. Halsted. Phone Yards 2324.

SALESLADIES, ready to wear—One to manage small wear dept.; perm.; gd. sal.; comm. Peter Pan, 4025 Madison.

SALESLADY—Expd. in ready-to-wear; comm. Baby Joy Shop, 6555 S. Halsted.

SECRETARY—Intelligent, attractive personality for bank executive, public relations interesting work, knowledge of statistics helpful. Miss Hoover, Monroe 8300, 9 to 3 p. m.

SECRETARY—Excellent opportunity; pleasant surroundings; location, Michigan-blvd.; loop; essential industry; permanent post-war position.
Address M K 470, Tribune.

SECRETARY—Immediate opportunity. Knowledge of association work helpful. Small office. 39 hours. Perm. Loop office. Pleasant work. State exp., age, education, salary desired.
Address M P 309, Tribune.

SECRETARY — To assist sales manager. Perm. pos.; typing and light dictation; need girl with pleas. personality and some gen'l office exp. Apply 20-30, Kelley Corp., 350 E. 22d, Vic. 3240.

SECRETARY.
Knowledge bkkping; to assume charge of small office. Prefer person with association experience.
Address M J 124, Tribune.

SECRETARY—MUST have Real Estate exper.; small office; ideal working cond.; 5½ day week, every other Saturday off.
FLOYD G. DANA & CO.,
7465 Vincennes, Rad. 1500.

SECRETARY and research asst. in engr. office. Stng. job for intellectually curious girl. Col. and sec. exp. req.; gd. sal. in start. Michigan-av. Address M P 323, Tribune.

SECRETARY—To factory superintendent; bright, capable, for a job in which initiative and sense of humor count; perm. Mr. Holcomb, Sonora Radio, Chesapeake 2323.

SECRETARY.
To sales manager in well established northwest side company; excellent postwar future for capable, well educated girl. Address M P 403, Tribune.

SECRETARY to scheduler—Refer over 25; expd. or interested in figures, good typist; exc. post-war, good pay, pleasant working cond. H. S. Smith Paper Co., 5001 W. 66th-st., Portsmouth 6000.

SECRETARY
for war plant; top starting salary; excellent post-war future. Calumet 1192.

SECRETARY — Statistical work. Large mfr., Nr. South Side; exc. salary perm. position. Address M J 140, Tribune.

SECRETARY-BOOKKEEPER.
For Lawrence Welk. Write complete qualifications. Address T. V. Productions.

SECRETARY TO RETAIL EXECUTIVE—Must know switchbd.; reas. steno. ability. THREE SISTERS, 2nd S. State, 5th fl.

SECRETARY to executive—Must be able to drive car. Address M P 884, Tribune.

SECRETARY-correspondent—Exper.; full or part time. Ran. 8854.

STATISTICAL clerk—Good at figures; to keep sales records; 40 hr. week.
Stenographer—Good starting sal.; perm.; 40 hr. wk.; essen. ind. Apply in person.
Rite-Way Products Co.
1247 Belmont-av.

STENOGRAPHER who is good typist, expd. in general office detail. Good pay with future. Address M S 96, Tribune.

STENOGRAPHER-GENERAL OFFICE.
40 hour wk.; no experience necessary. $30 wk. to start. Apply 9 a. m. to 5 p. m.
Schlumberger Well Surveying Corp.,
5430 W. Roosevelt-rd.

STENOGRAPHER—With some exper.; pleasant office, free hospitalization. National Retail Furniture Assoc., 666 Lake Shore.

STENOGRAPHER—Young; S. Side office; some real estate exp. preferred; 5 day wk.; perm. Address M S 127, Tribune.

STENOGRAPHER — General office work; 5½ day wk.; steady; good oppor. for advance. 111 W. Monroe, Rm. 1314.

STENOGRAPHER — General office work; small mfg. plant; pleas. working cond. Acme Mfg. Co., 4922 Fullerton.

STENOGRAPHER — Expd.; plug switchboard exp. necessary; 40 hour week. Brokers office, Field Bldg. State 7161.

STENOGRAPHER—PART TIME.
Stock brokers office. Wayne Hummer & Co., 105 W. Adams. Andover 1700.

STENOGRAPHER—Gen. office; perm. position; beginner considered; good starting sal. Atlantic 6243.

STENO.-CLERK—For credit dept. Beginner acceptable, Cities Service Oil Co., 1200 S. Western. Lafayette 9720.

STENO.—Nonessential; part time; small congenial office in Merchandise Mart. Superior 2723.

STENOGRAPHER.
Permanent work, splendid working conditions. Hooker & Randell, 30 N. Mich.

STENOGRAPHER-Typist—Exp. Insurance agency. Address F P 505, Tribune.

STENOGRAPHER—Perm. part time; send R. K. O. Pictures, Inc., 1300 S. Wabash.

STENOGRAPHER — For loop law office. Call Mr. Shapiro, Franklin 2788.

STENO.—Exp'd. 30 hr. wk. paid vacation. Tado Handbags, 317 W. Adams.

STENOGRAPHER — SALES WORK. GOOD SALARY. CANAL 6126.

STENO.—5 DAYS, 40 WEEK ESSENTIAL. National Credit Office, 300 W. Adams.

STENOGRAPHER—For real estate office; $40 week. Call Randolph 9444.

—Women—Stores and Offices—

STENOGRAPHERS
COMPTOMETER OPERS.
SWITCHBOARD OPERATOR.
TYPIST. ORDER WRITERS.
INVOICE CHECKER.
OFFICE GIRLS.
CARNEGIE ILL. STEEL CORP.,
208 S. La Salle. Rm. 1527.

STENOGRAPHERS. CLERKS.
FILE CLERKS. GENERAL OFFICE.
Girls who are interested in a good post-war future at a "good place to work," please apply at
GOODMAN MFG. CO.
Halsted-st. at 48th-pl.

STENOGRAPHERS,
SECRETARIES,
CLERKS,
TYPISTS.
BUTLER BROTHERS
426 W. RANDOLPH-ST.

STENOGRAPHER.
MOON-HOPKINS OPERATOR.
TYPISTS.
Loop office; pleasant working cond.; 40 hr. wk.; time and ½ overtime. Consolidated Millinery Co., 18 S. Michigan, 4th fl.

STENOGRAPHERS—Interesting and varied work in engineering, purchasing, and sales depts.; 40-44 hours; $150-$175; permanent post-war future; accurate & neat on detail; excellent oppor. if capable. In reply state education, exper. and age.
Address M H 292, Tribune.

STENOGRAPHER-CLERK.
Perm. post-war pos. as asst. to order dept. supervisor; pleasant office, small mfg. plant, nr. S. side. Excellent opp. for intelligent, conscientious worker.
Vic. 0700. 2433 S. State-st.

STENOGRAPHERS.
TYPISTS.
40 hour week; permanent work.
DE VRY CORP.,
1111 ARMITAGE.

STENOGRAPHER-OFFICE WORKER.
Interesting permanent pos. with old estab. candy mfr.; excellent opp'y; pleasant conditions. Must be alert, ambitious. Give full experience, salary.
Address M N 63, Tribune.

Stenographer—Fine Position
If alert, accurate, ambitious; limited experience O. K. Write full details, educ., sal., exp.
Address M R 249, Tribune.

STENOGRAPHER.
5 day week [40 hrs.]; $45; post-war future; pleasant office; 10 min. from loop [14000 S., 1100 W.]; give ref., exp. and ph. Address M L 142, Tribune.

STENOGRAPHER and gen'l ofc. clerk—Small Near North Side ofc. Post-war job with good opportunity. Starting salary $30; 5 day wk.; consider beginner.
Unique Mfg. Co., Superior 3455.

STENOGRAPHER
ALICE
joined her marine husband and we need a stenographer. Mr. Bilss. Har. 1690.

STENOGRAPHER
FOR PERSONNEL DEPT.
Warwick Mfg. Corp., 4640 W. Harrison.

STENOGRAPHER
For large printing company; excellent opportunity; good trans. Apply
REGENSTEINER CORP., 1111 W. Racine.

STENOGRAPHER—Experienced; steady position with post-war future in pleasant office; good opportunity for right party. Apply Dryden Rubber Co., 1014 S. Kildare.

STENO.—OFFICE ASST.
Air conditioned, pleasant office; N. S.
J. W. PETERSEN COAL CO.,
Phone Michigan 4300.

STENOGRAPHER
for vacation replacement; now.
Address M S 165, Tribune.

STENO.—SHORT HOURS
Must be efficient; good salary.
CIVIC OPERA BLDG., RM. 866.

STENOGRAPHER-typist—No previous exp. necessary; small office; vacation; bonus; good hours.
Acme Barrell, 2300 W. 13th-st.

STENO.—GENERAL OFFICE
Exp.; 5 day; 40 hr. week.; $35 wkly.
Baron Mfg. Co., Ph. Superior 9610.

STENOGRAPHER-TYPIST—Exp. or beginner; permanent; essential industry; loop office; general office work.
Address M P 390, Tribune.

STENOGRAPHER—21-31 yrs., exp. pref.; traff. dept.; perm. pos. Gen. Amer. Trans. Corp., 29th fl., Field Bldg., 135 S. La Salle.

STENOGRAPHER.
Some exper., salary $140, 40 hour wk. State age and experience.
Address M J 72, Tribune.

STENO-Asst. Bkkpr.—Good wages; 40 hr. wk.; permanent; air conditioned office. Mid-West Heat Service, 3336 W. Franklin-blvd. Van Buren 0900.

STENOGRAPHER.
40 hour week; post-war future.
Perm.; pleasant working conditions. Quaker Rubber, 2035 W. Michigan.

STENOGRAPHER; or typist—Good starting salary; pleasant working cond.; day or evening work. Apco Mfg. Co.,
1343 Milwaukee.

STENOGRAPHERS
40 hour week; post-war future.
Sheldon Machine Co., 4258 N. Knox.

STENO.-SECRETARY.
1 girl sales office; essential industry; near North Western station; 8½ days. $31 to start. Interesting job.

STENOGRAPHER-typist—Perm.; interesting and varied duties; essential industry; excel. post-war future. Eagle Grinding Wheel Co., 2519 Fullerton.

STENOGRAPHER-typist—Part time; good salary; hrs. optional; also part time file clerk; Ohio Casualty Insurance Co., 175 W. Jackson, Rm. 693.

STENOGRAPHER
25-30 years; 5 day week; knowledge of clerical work. State 7420, Mr. Sbertoli.

STENO.—Light dict. and general office work. Part time 30 hrs., per wk. 75c per hr. S. S. Real Estate office.
PHONE DREXEL 1176.

STENOGRAPHER
in traffic dept. Good oppty. for right girl. Modern office with good working cond. Call Miss Thomas, Ran. 4370.

STENOGRAPHER-office clerk—Perm. position; interesting work; liberal pension plan. Apply Western Hosiery Co., 320 W. Adams.

STENOGRAPHER—Beginner; small downtown offices; good loop location; 40 hrs.; perm. The Lincoln National Life Ins. Co., 191 S. La Salle, Rm. 2246.

STENOGRAPHER—28 to 35; opp. for exper. in several depts. of N. Michigan-av. advertising agency; 5 day week. Call Mr. Bradley, Sup. 6500.

STENOGRAPHER — Must be thoroughly competent; small office; 5 day week; $40. Apply in person, Rm. 606, 216 N. Clinton-st.

STENOGRAPHER
Part time, 4 hr. wk.; morn. or afternoon.
TRIPP MFG. CO., 564 W. Adams.

STENOGRAPHER — With knowledge of bookkeeping; sm. office; pleasant working conditions; gd. salary. R. 526. 221 N. LaSalle.

STENO.—Capable; permanent; good pay. Fine post war opportunity. 121 W. Adams, Room 929.

STENOGRAPHER — Exp. essential; good trans.; pleasant working conditions; post-war future. Yards 3322.

STENOGRAPHER—For 1 girl office; salary $140 mo.; 5 day wk.; loop; permanent. Phone Harrison 3937, 9 to 12.

STENOGRAPHER—With some clerical experience. Available Truck Co., 2501 Kinzie-av. Brunswick 1100.

STENO-REC'Y. Competent; 5 day week; good pay; nice office. 215 N. Dearborn.

SWITCHBOARD OPER.
and genl. office work; $27 wk. to start; essential. 2927 W. Van Buren-st.

SWITCHBOARD OPERATOR-TYPIST.
Small trunk board; loop; good salary; give full particulars.
ADDRESS M S 75, TRIBUNE.

SWITCHBOARD operator—For relief and clerical duties; steady position. See Miss Hussey, Russek's, 200 N. Michigan.

SWITCHBOARD-typist, general clerical—5 day week.
Address M S 57, Tribune.

SWITCHBOARD operator at The Cradle, 3049 Ridge, Evanston, Greenleaf 5800.

—Women—Stores and Offices—

SWITCHBOARD operator and general office clerk—Experienced, for old established manufacturing concern; pleasant working conditions. Redmer Sons Company, 654 W. Lake-st.

SWITCHBOARD - receptionist — Young woman for real estate and investment office; some typing; Field Bldg.; 5 day week; salary open. Give full details.
ADDRESS M R 459, TRIBUNE.

SWITCHBOARD RECEPTIONIST.
Good opportunity.
ALSO A BILLING CLERK.
THE HOUSE OF VISION,
30 N. Michigan-avenue.

SWITCHBOARD OPERATOR.
Expd. in operating plug board, some typing and genl. office work; good starting salary; perm. Phone Wabash 6850.

SWITCHBOARD OPERATOR AND GENERAL OFFICE CLERK—No exp. necessary; 5 day week. Schultz Bros. Co., 320 W. Ohio.

SWBD. oper.-typist—Genl. office work; good hrs.; perm. position in small real estate office; $135 mo. 120 S. La Salle, Rm. 1410. Andover 3120.

TYPISTS.
Comp. Opers.
Acct. Record clerks.
General Office Work.
PHONE SUNDAY
RANdolph 3586.

TYPISTS.
FILE CLERKS.
POSTING CLERKS.
Pleasant working conditions. Employment up to 30 hrs. per week.
STERLING-PLEASANT INSURANCE CO.
175 W. Jackson, R. A-835, Mr. Cameron

TYPISTS.
Permanent, post-war positions in large, modern insurance office.
Policy typing. Copy typing.
Electromatic typing.
See MISS MURPHY.
910 S. MICHIGAN. ROOM 200.

TYPIST-BILLER.
STENOGRAPHER. COMPT. OPER.
Essential ind.; present and post-war; exc. transp. and environment. Good start'g salary. International Parts Corp. State at 11th. Phone Har. 8494. Mr. Jabell.

TYPIST.
Also a GENERAL OFFICE CLERK; good at figures; opport. now with old est. co. offering post-war security. Call at Moremont Automotive Products, 1600 S. Ashland or ph. Mr. Degen, Can. 7700

TYPIST—GENERAL OFFICE WORK.
Hours to suit your convenience; interesting work; steady employment with pleasant people. Apply in person. American Bank Note Company, 118 E. 20th-st.

TYPIST-KEY SWITCHBOARD.
Pleasant office work; starting sal. $25; 48 hr. wk.; time and ½ over 40 hrs. Industrial Metal Fabricators, Inc.
6316 S. Western-avenue.

TYPIST—To progress with rapidly growing advertising agency; 5 day week. Location and environment ideal. Full or part time. Apply Rm. 609.
230 N. MICHIGAN-AV.

TYPIST.
Exceptionally fast and accurate; good at detail work. Adv. agency in loop; 5 day wk.; $35. Reply in detail.
Address M P 333, Tribune.

TYPISTS—STENOS.
Earn more at commercial typists! 2 or 3 days a week or full week. Also evening work. Commercial Typing Bureau, 82 W. Washington-st., Rm. 224.

OBITUARIES

Joseph M. Woolington

Monticello, Ill., May 5 [Special]—Joseph M. Woolington, 95, of Monticello, former sheriff and the oldest resident of Piatt county, died yesterday in a Monticello hospital. For many years he was chief clerk of the motor vehicle department at the secretary of state's office in Springfield. With members of his family, he moved to Illinois from Ohio in a covered wagon after the close of the Civil war. Surviving are his son, Guy H., of Portland, Ore., and two daughters, Mrs. J. O. Lubbers, of Monticello, and Mrs. Harvey S. Williams, of Evanston. Services will be held at 2 p. m. Monday in Monticello.

Lucy Dupuy Plummer

Relatives of Miss Lucy Dupuy Plummer, a teacher in the Chicago schools for many years, have received word of her death in Zurich, Switzerland, where she had been since shortly after the war in Europe started. She went abroad in 1935 and delayed her return until it was too late to get passage. Funeral services were held in Zurich and the the body was cremated. The ashes will be returned for interment at Danville, Vermilion county.

Arthur T. Hatch

Services will be held at 1:30 p. m. tomorrow in the chapel at 7838 Cottage Grove av. for Arthur T. Hatch of 1449 E. 69th pl. Mr. Hatch, proprietor of the Hatch Paint company, which he founded 23 years ago, died last Thursday. His widow, Elise, and two daughters, Miss Thelma Hatch and Mrs. Ray Stringer, survive.

FILTER PLANT OPERATION BY JULY 1 ASSURED

Operation in part of the city's 23 million dollar filtration plant at 79th st. and the lake will begin by July 1, Public Works Commissioner Hewitt and City Engineer W. W. DeBerard said yesterday. A ceremony marking completion of the administration building within a week or two of that time is being planned.

The plant, which will furnish palatable water for 1½ million people living in the city and the suburbs south of 39th st., will be the world's largest plant of its kind and will have a rated capacity of 320 million gallons of water a day.

The two processes that will be put in operation will be the coagulation and sedimentation processes, which will remove 70 per cent of the impurities that now threaten south side water. The third, the actual filtration process, cannot be put into effect until the city procures a release of priorities now being withheld by the government.

The plant originally was scheduled to be completed in the summer of 1942, but the date was extended from time to time because of the city's failure to convince war production board and war man power commission officials that the need for the plant was urgent.

OPEN TWO NEW UNITS IN DOWNEY VETS HOSPITAL

The United States veterans facility at Downey, adjacent to the Great Lakes naval training center, has been expanded by the addition of two new hospital units, Col. Delmar Goode, commandant, reported yesterday. Opening of the new units, completed several weeks ago, was held up because of a lack of civilian personnel, Col. Goode said.

The facility now has 1,950 patients, an increase of 500 in the last six weeks, with a civilian personnel of 300 on its staff. Col. Goode said 200 more workers are needed including 18 trained nurses. He requested that applicants for hospital jobs inquire at the facility or at the United States civil service commission, 433 Van Buren st.

Twelve WACs and WAVES were among the first patients enrolled in one of the new units where one floor has been reserved for women veterans. Altogether 328 more beds were provided by the installations.

Dr. Joseph C. Dodds

Champaign, Ill., May 5 (AP)—Dr. Joseph Chambers Dodds, 80, retired physician and treasurer of the Twin City Ice company, died today. He was a former state medical director of the Modern Woodmen of America and a division surgeon for the Illinois Central Railroad. His widow, a son, Donald, and two daughters, Mrs. Irving L. Peterson, Champaign, and Mrs. Eva Erdman, Portland Ore., survive.

Arthur Wagstaff

Services for Arthur Wagstaff, 76, janitor of the Gorton public school in Lake Forest for 30 years before he retired a decade ago, will be held at 2:30 p. m. tomorrow in the Episcopal Church of the Holy Spirit. He was widely known for his hobby of building bird houses. He is survived by his daughter, Mrs. Edward J. Bradley, 121 Atteridge rd., with whom he lived, and a son, Alfred.

Theodore E. Schultz

Theodore E. Schultz, 65, of 4859 N. Paulina st., died yesterday in his home. He had been an employe of the Chicago Title and Trust company for 39 years, the last 15 of them as paymaster. His widow, a daughter, a sister and a brother survive. Services will be held at 1:30 p. m. Tuesday in the chapel at 1732 Wilson av.

Charles J. Windsor

Charles J. Windsor, 71, of 180 E. Delaware pl., vice president of Robert Leet & Co., dealers in typewriter supplies, died yesterday in Wesley Memorial hospital. He is survived by a brother, John E. Windsor, of La Grange. Services will be held Monday at 2 p. m. in the Fourth Presbyterian church, of which he was an elder.

Franklin E. Hathaway

Franklin E. Hathaway, 52, of 7814 Bennett av., a music composer and director and president of the National Music company, died Friday in Illinois Central hospital. His widow, Adymae, survives. Services will be held at 4 p. m. tomorrow in the chapel at 734 W. 79th st.

Phillip H. Goldberg

Services for Phillip H. Goldberg, 67, of 6807 Sheridan rd., who died Friday night in Mount Sinai hospital, will be held at 1 p. m. tomorrow in the chapel at 5206 Broadway. He was president of the Chicago Sanitary Rag company which he and two brothers founded 50 years ago.

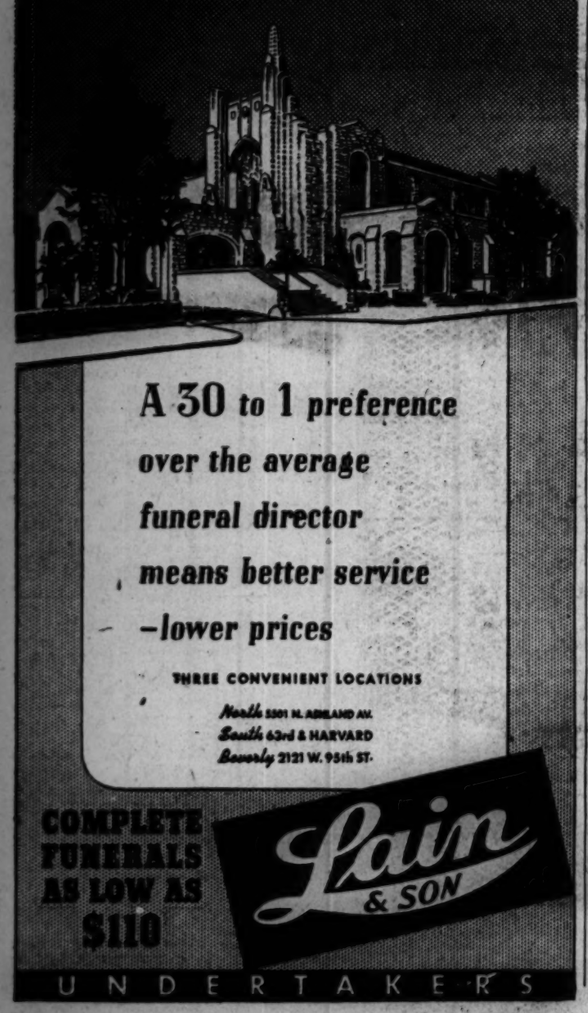

LARGEST SELECTION OF CASKETS IN CHICAGO

NORTH: WELlington 1724
SOUTH: CALumet 4030
WEST: HAYmarket 0100

Quality with Economy

EASY TO REACH BY "L" BUS OR STREET CAR

Hursen UNDERTAKER

FLOWERS

Our 58th Year

61-63 E. Monroe St.

Greenhouses—908 N. Harlem

A-LANGE CENTRAL 3777

A 30 to 1 preference over the average funeral director means better service —lower prices

THREE CONVENIENT LOCATIONS

North 5301 N. ASHLAND AV.
South 63rd & HARVARD
Beverly 2121 W. 95th ST.

COMPLETE FUNERALS AS LOW AS $110

Lain & SON UNDERTAKERS

THIEVES TAKE FOUR TIRES

The Midwest Transfer company, 301 Madison st., Maywood, reported to police yesterday that thieves stole four mounted tires from one of its automobiles parked at 1413 Washington blvd.

For Memorial Services

have your flowers sent to the homes of the bereaved.

Allied Florists' Assn.

UNDERTAKERS

LAIN & SON
Funeral Information
SOUTH SIDE CHAPEL
63D AND HARVARD AVENUE.
PHONE WENTWORTH 0025.

MONDAY.

CZERNIAK—Stanley. 11 a. m. in church.
GRAEBER—Edward J. 9:30 a. m. in church.
HENRY—Emily L. 3 p. m. at chapel.
HINDMARSH—Nellie O. 2 p. m. in church.
HUGHES—Harriette A. 11 a. m. at chapel.

TUESDAY.

CONNLEY—Thomas B. 8 p. m. at chapel.

SERVICES TO BE ARRANGED.

HERCKERT—Vieda L.
VAN BUREN—Hattie H.

NORTH SIDE CHAPEL
5501 NORTH ASHLAND AVENUE.
PHONE LONGBEACH 2646.

MONDAY.

BOUGHAN—Andrew B. 9:30 a. m. in church.
GRONLUND—Hilda M. 3 p. m. at chapel.
HADEN—Walter C. 11 a. m. at chapel.
WAHLQUIST—Selma A. 1 p. m. at chapel.

BEVERLY CHAPEL
2121 WEST 95TH STREET.
PHONE BEVERLY 2182.

MONDAY.

TERNUS—Frederick P. 2 p. m. at chapel.

LAIN & SON

SKEELES
BIDDLE
COLONIAL CHAPEL
7838 COTTAGE GROVE. RADCLIFFE 0220.

C. H. JORDAN & CO.
FUNERAL HOME
200 S. ERIE, 1 block E of Michigan.
90 YEARS SERVICE SUP. 7709

JOHN CARROLL SONS
"HOME FOR FUNERALS"
ERIE AT WABASH. WHI. 6060
4542 N. RAVENSWOOD. LON. 0305.

CEMETERIES

4 GRAVE CEMETERY LOT IN MOUNT OLIVE. Call NEWCASTLE 5087.

4 GRAVE lot—Beautiful Acacia Masonic Cemetery; $175 cash. Albany 0467.

OAK WOODS—3 gr., choice sect. Perp. care, 1½ blk. to 67th-st.; $400. Pk. Ridge 1775-J.

FOR sale—Mount Emblem Cemetery lot. Choicest section. Address X 2, Tribune.

MONUMENTS AND MAUSOLEUMS

CEMETERY MARKERS MONUMENTS AT Savings of Sears, Roebuck & Co. State-St. Basement. Also at Irving Park and Cicero-av.

DEATH NOTICES

In Memoriam

BOLSINGER—Michael Francis Bolsinger, T. M., S/C, U. S. N. R., May 8, 1944.
From this world of pain and sorrow,
To the land of peace and rest,
God has taken you, dear loved one,
Where you have found eternal rest.
LOVING MOTHER, SISTERS,
BROTHERS-IN-LAW, AND NEPHEWS.

CIZEK—Charles J. Cizek passed away one year ago today. In loving memory.
The greatest day of sorrow, dear darling,
Was when I had to part from you,
A pal so loving, kind, and true.
The greatest day of gladness will be
When God reunites me with you.
LOVING WIFE, LILLIAN.

CYGAN—Marion Alice Cygan. In fond memory of our little daughter who passed away two years ago today. MOTHER AND DAD.

HANEY—Hugh J. Haney.
Three years have passed since that sad day
When one we loved was called away.
God took him home, it was His will;
Within our hearts he liveth still.
LOVING WIFE AND DAUGHTER.

KANE—George Kane. In memory of our loving husband, father, and grandfather, who passed away one year ago today.
WIFE, CHILDREN, AND GRANDCHILDREN.

KILINSKI—Sgt. Marshall G. Kilinski, U. S. A. A. F., killed in action over Campina, Romania, one year ago today, May 8, 1944.
In memory a daily thought,
In our hearts a silent sorrow.
THE FAMILY.

MARATTO—Michael Maratto. In loving memory of our dear husband and father, who passed away six years ago today.
LOVING WIFE AND CHILDREN.

MUELLER—Emil L. Mueller, May 6, 1943. In fond memory of our beloved husband and daddy.
LOVING WIFE AND SON, LEONARD.

ORTALE—Adelina Ortale. In loving memory of my dear wife, who passed away 10 years ago today.
Her memory is as dear today
As in the hour she passed away.
LOVING HUSBAND AND FAMILY.

PLUNKET—Ruth Plunket.
The flowers we put upon your grave
May wither and decay,
But our love for you, who sleeps beneath,
Will never fade away.
Our hearts still ache with loneliness,
Our eyes shed many tears;
God alone knows how much we miss you,
As ends the first year.
HUSBAND, MOM, DAD, BROTHER,
AND FAMILY.

SOLTYSIK—Monica Soltysik. One year ago today.
To live forever in the hearts
Of those who love you, dear,
Is not to die.
ELAINE, JOE, ELINOR, AND DAD.

STANTON—Daniel J. Stanton. In loving memory of my husband, who passed away two years ago today, May 6, 1943.
Forever in my thoughts and prayers.
LUCILE.

AINCHAM—William S. Aincham, beloved husband of Friedricka, nee Oetterer, dear father of Mrs. Marie Schrieber, William H., Mrs. Dorothy Andrews, Howard A., Mrs. Lucille Matsitas, and Mrs. Lorraine Doering, grandfather of nine grandchildren. Services Monday, 3 p. m., at chapel, 1939 W. 35th street. Interment Bethania.

ALGRIM—Fritz Algrim, beloved husband of the late Sophie, nee Kaler; fond father of Hubert, Arthur, Mrs. Hattie Bokholdt, and Mrs. Martha Bruce, dear grandmother of George R. Bruce, M. M. 2/c, U. S. N. Funeral Monday, May 7, 1945, at 2 p. m. from funeral home, 4255-57 W. Division street. Interment Oakridge cemetery. Member of Macabees lodge, No. 49, and Platt Deutscher guilde, grott No. 1. Albany 3600.

ANDERSON—Charles J. Anderson, beloved husband of Edith, nee Benson; brother of Swan and Annie Olson. Resting at funeral home, 3918 Irving Park road. Service Monday, 2 p. m., at Irving Park Lutheran church. Belle Plaine and Harding avenues. interment Acacia Park. Member of I. O. S., No. 1.

ANDERSON—John August Anderson, beloved husband of Lillie, nee Wellander; dear brother of Edward C. Funeral Monday, 2 p. m., at chapel, 3807 Lincoln avenue. Interment Montrose cemetery.

ANDERSON—Russell Anderson, beloved son of Victor and the late Emma, loving brother of S/Sgt. Oscar, U. S. A., overseas, and the late Elmer. Resting at chapel, 851 E. 75th street. Services Monday, May 7, at 1 p. m. Interment Oak Hill.

AULER—Laura M. Auler, May 3, of 324 N. Lotus avenue, beloved wife of the late Charles Auler, sister of Edgar and William Hayes, and Nellie Cooper, all of Gettysburg, S. D., and Mrs. Ernest McMullen of Chicago. Services Monday, May 7, at 1:30 p. m., at chapel, 124-126 Madison street, at Lombard avenue, Oak Park. Interment Forest Home. Member of Mayflower council, No. 324, Royal Learge, of Milwaukee, Wis.

BARNES—Pvt. George E. Barnes, U. S. A., age 33, killed in action in Germany March 4, 1945, late of 5626 N. Mulligan avenue, fond father of Muriel and Lillian, dear son of the late George W. and Mary A. Barnes, brother of James, Frank, Mrs. Gladys Martin, Mrs. Lillian Rigoll, and Mrs. Grace Durlak, and the late Mrs. Betty Poole.

BARNETT—Ray Barnett of Pontiac, Ill., beloved wife of Max, loving mother of Mandel, William, and Lawrence, fond sister of Sarah Silverman, Abe Goldsmith, Mattoon, Ill., Libby Barnett, Pontiac, Ill., Rose Bosley, and Frieda Lipsky. Services Monday, 3:30 p. m., at chapel, 3600 W. Roosevelt road.

BECMER—John Becmer, late of Ingleside, Ill., beloved husband of Frances Marcinkowski, dear father of Walter, Joseph, Lottie Adams, Helen Hranisky, and Cecelia Apgar, 13 grandchildren, and two great-grandchildren. Funeral Monday, May 7, at 9:30 a. m. from chapel, 1734-38 W. 48th street, to St. Joseph's church. Interment Resurrection.

BELLINGER—Barbara Bellinger, beloved daughter of Anton and the late Katherine, sister of Mrs. Elsie Collins, Mrs. Mary Pavlak, Mrs. Theresa Orland, Mrs. Bertha Gordon, Wendell, Frank, and Anton. Funeral Monday, 9:30 a. m., at funeral home, Lake street at 34 avenue, Maywood, and 10 a. m. at St. Eulalia's church. Interment St. Joseph's, Maywood 14.

BILSTEIN—Elizabeth Bilstein, nee Dommermuth, May 2, beloved wife of the late Charles, fond mother of the Rev. Joseph C. Bilstein, S. J., Veronica Merges, Helen, William, Marie, Margaret Brown, and the late Charles and Marie, grandmother of seven, beloved sister of Mary and Pauline Dommermuth, and Alice Naumes. Funeral Monday morning at 9 a. m. from residence, 2613 Wilmona avenue, to St. Mathias church and St. Joseph's cemetery.

BLOOM—Isaac Bloom, 1331 S. Austin blvd., Cicero, beloved husband of the late Ida, dear father of Minnie Goldberg, Louis M., Dr. Charles R., and Evelyn Goodman, grandfather of Mrs. Arthur Morris. Funeral Monday, 10 a. m., at chapel, 3125 W. Roosevelt road. Interment Kovner cemetery, New York papers please copy.

BOUGHAN—Andrew B. Boughan, brother of John P. Boughan and Mrs. Agnes Reardon. Funeral from residence, 1263 Foster avenue, Monday, May 7, at 9 a. m., to St. Ita's church, at Broadway and Catalpa avenue. Interment Calvary.

BRASFIELD—Jay C. Brasfield, 334 Lathrop avenue, River Forest, beloved husband of Della, n Payette; father of Sgt. Roy J. C., U. S. A., Edward, and Evelyn Cockrane, six grandchildren, son of Mrs. Allen, brother of Mrs. Gladys West of Lacon, Ill. Resting at funeral home, 203 S. Marion street, Oak Park. Funeral Tuesday, 10 a. m.

BRODEEN—Henry Brodeen of 10535 Wabash avenue, beloved husband of Sophia, fond father of Florence Swanson, Mabel Carlson, Lillian Baumann, Ruth Gilson, Dorothy Maize, Dewey, Adolph, and Harold. Resting at chapel, 10234 Michigan avenue. Services Tuesday, 2 p. m. Interment Oak Hill. Member of Svea lodge, No. 14, I. O. S.

BROOKE—Anna Engelking Brooke, May 4, of 525 S. Elmwood avenue, Oak Park, beloved wife of the late Edwin F., dear mother of Edwin J., Thomas J., and Dorothy Haviland. Services Monday, May 7, 3 p. m., at chapel, 124-126 Madison street at Lombard avenue, Oak Park. Interment Graceland.

BURKELL—Stella Burkell of 734 Indian road, Glen View, Ill., beloved wife of Frank B., dear mother of Donald and Doris. Services Monday at 1:30 p. m. at chapel, 1104 Waukegan road, Glen View. Regret, no flowers. Friends wishing to send remembrances may do so to Glen View Community church war relief. Interment, Acacia Park cemetery, will be private.

BUSENBARK—John Quincy Busenbark, May 4, 1945, of 5944 W. Ohio street, husband of Gretta, father of Mrs. Paul Wilson and Wilma Busenbark, grandfather of Hazel Wilson. Resting at funeral home, 318 N. Central avenue, Austin. Services Monday, 1 p. m. Interment Mount Emblem. Member of Austin lodge, No. 850, A. F. & A. M. Cedar Rapids Gazette paper copy. Aus. 0017.

BYFIELD—Florence F. Byfield, beloved wife of the late Alexander Byfield, fond mother of Robert and Mrs. Margaret Friedman, sister of Louis and Cora Florsheim and the late Milton and Felix Florsheim. Funeral at convenience of the family.

CARLSON—See Angela Szamelt notice.

CATTO—Catherine S. Catto, May 5, beloved wife of the late Thomas, fond mother of Mrs. Effie C. Hoppock, Louis S., and Anna M. Catto. Resting at late residence, 125 W. 4th street, Hinsdale, Monday, May 7. Services Tuesday, May 8, at 2 p. m. Interment Oakridge cemetery.

CODUTO—Leonardo Coduto, late of 1445 Lexington street, beloved husband of the late Carolina, dear father of Louis and Tony, fond father-in-law of Incoronata Coduto, nee Delurgio; devoted grandfather of Ruth, Delores, and Mario. Funeral Tuesday at 9 a. m. from chapel, 3500 Harrison street, to Our Lady of Pompeii church. Interment Mount Carmel. Nevada 0644.

COHRT—John Cohrt, beloved husband of Frances, nee Parker, fond father of Catherine Thomas, Hazel Hitchon, and Esther, grandfather of Cpl. John Hitchon, dear brother of Margaret Rohwedder. Member of Mystic Star lodge, No. 758, A. F. & A. M. (Masonic) and honorary member of the Blacksmiths' association. Masonic services Monday, 8 p. m. Funeral Tuesday, 3 p. m., at chapel, 3807 Lincoln avenue. Interment Rosehill.

COLLINS—Rose M. Collins, late of 133 S. Parkside avenue, beloved wife of John J. Collins, loving mother of William J. Collins, Mrs. Martin A. Gilboy, Mrs. Thomas E. Scully, and Mrs. Clifford Arnold, grandmother of Mary Scully, John C., Michael, Thomas, and James Gilboy and Gregory Arnold. Funeral Monday, May 7, 9:30 a. m., from her late residence, 133 S. Parkside avenue, to St. Catherine of Siena church, corner Washington and Austin boulevard, where requiem high mass will be celebrated at 10 a. m. Interment All Saints'.

COTA—Bertha Freud Cota, nee Tauber, beloved wife of the late William I., dear mother of Grace Fennell, Dr. Sidney B. Freud, and Robert, Frank, and Minnie Edwards, fond sister of Rose Kaufman, Pearl Smith, George Tauber, and the late Max Tauber, devoted grandmother of five grandchildren. Services Monday, 10 a. m., at chapel, 5206 Broadway. Interment Beth-El cemetery.

COLWELL—T/Sgt. Albert Atwood Colwell, U. S. A., age 24, 300 Elm Park avenue, Elmhurst, killed in action over Italy, Aug. 27, 1944. Beloved husband of Lorraine P., beloved son of Randolph W. and Emma F., fond brother of Melvin R.

COZZITORTO—Filomena Liserre Cozzitorto, in S. Sosti, Italy, beloved mother of Frank Cozzi, mother-in-law of Mary, grandmother of Frank Jr. and Rosemary Cozzi. Memorial mass Monday, 9 a. m., at Mother Cabrini church.

CURRY—See Lt. Charles Sweeney notice.

DALTON—John P. Dalton, beloved son of the late James and Margaret, nee Barlow; brother of Catherine Austin and the late Thomas, Mary, James, and Anna Rodgers. Funeral Monday, 9 a. m., from chapel, 3424 W. 63d street, to St. Nicholas of Tolentine church. Interment Holy Sepulchre. Grovehill 0090.

DELISE—Corp. Mariano R. [Bob] Delise, U. S. M. C. R., 906 Ferdinand avenue, Forest Park, Ill., age 25, died of wounds received in action at Iwo Jima, Volcano Islands, Feb. 20, 1945. Beloved son of the late Bessie Delise Dudek and Sam Delise, loving brother of Mary Spoors, Margaret Vrchota and Michael Dudek, and beloved grandson of Domenica Calcagno. Memorial mass Saturday, May 12, 1945, at 9 a. m., St. Bernadine's Catholic church, Harrison street and Elgin avenue, Forest Park, Ill.

DELURGIO—See Coduto notice.

DIEDRICH—Joseph C. Diedrich, late of 1464 W. 74th street, beloved husband of Barbara, nee Forzel; dear father of John, brother of Anna Meyer and Caroline Maloney, son of the late John P. and Eva, nee Kluetsch. Resting at funeral home, 7013 S. Racine avenue. Funeral Monday, May 7, at 9 a. m., to Sacred Heart church. Interment St. Mary's. Stewart 0460.

DOZER—Charles J. Dozer of 5846 N. Drake avenue, beloved husband of Anna Smith Dozer, fond son of John and Wilhelmina Scoltin Dozer, brother of Josephine Stippe and Marie Wheeler. Services Tuesday, May 8, 2 p. m., at funeral home, 1359 Devon avenue, at Glenwood, under the auspices of Community lodge, No. 1005, A. F. & A. M. Interment Oakridge cemetery. Member of Allied Florists of Chicago.

ECKENBERG—Sylvester Eckenberg, late of 4225 S. Sacramento avenue, beloved husband of Sadie Ellis Eckenberg, fond father of Ralph and Eleanor Smolek. Services Monday, 2 p. m. at chapel, 3734 Archer avenue. Interment Evergreen. Laf. 0067.

ENGELHART—Ella E. Engelhart of 10338 S. Wood street, wife of the late Jacob J., mother of Donald and Carlton, grandmother of Ned, Gordon, and Susan. At chapel, 1971 W. 111th street, Sunday. Services private Monday. Interment Mount Hope.

FALLSTROM—Hannah Fallstrom, nee Samuelson, age 80, at West Chicago, May 5, beloved wife of the late Charles, dear mother of Florence Sharp, Walter Fallstrom, Elsie Sykes, and Carl Fallstrom. Burial Monday, 2 p. m., from Jones' funeral home, at Dixon, Illinois.

FARRELL—Mary Jane Farrell of 1335 Edgewood road, Lake Forest, May 3, cousin of Elizabeth Doyle, Libertyville, and Anna May Scholz, Chicago. Resting at chapel, 233 Deerpath avenue, Lake Forest. Funeral Monday, 10 a. m., St. Mary's church. Interment St. Mary's cemetery.

FERET—S/Sgt. Leo V. Feret, U. S. A., age 28, of 2528 Carmen avenue, killed in action at Okinawa April 4, 1945, beloved husband of Margaret Feret, nee Richardson; beloved son of Walter and Josephine, fond brother of S/Sgt. Stanley, U. S. A. A. F., Frank, Joseph, and Florence. Memorial mass Monday, May 7, 9 a. m., at Transfiguration church, 2609 Carmen avenue.

FORREST—Alexandra Nora Forrest, nee Kent, of Evanston, wife of the late James, beloved mother of Ada Baruch, James K., and Greig Forrest, grandmother of Nora Kirkwood, Violet Melin, Lt. James F., U. S. N. R., and Walter Baruch, Alfred J., and Pfc. Greig Forrest. Services Monday, May 7, 3 p. m., at chapel, 7032 Wentworth avenue, under auspices of Hamilton Park chapter, No. 718, O. E. S. Interment Cedar Park.

FOSTER—Harry T. Foster, husband of the late Ida, fond father of Mrs. Juanita Weinland, Sgt. Thorpe, U. S. A., and George, grandfather of Linda Weinland. Services Monday, May 7, at 1 p. m., at funeral home, 5200 N. Western avenue, corner of Foster. Interment Ridgewood.

FRITZ—Walter F. Fritz, beloved husband of Mabel, nee Mellema; fond father of Mrs. Vera Stark, Mrs. Dorothy Engstrom, Mrs. Bernice Hester, Raymond, and Mrs. Mabel Petzold, brother of Mrs. Emma Cooney, Bertha, and Edward Fritz, grandfather of Donald Stark and Nancy Fritz. Services Tuesday, May 8, 1:30 p. m., at funeral home, 5200 N. Western avenue, corner Foster. Interment Memorial Park cemetery.

FUSSEY—Mary Fussey, nee Preston, late of 7317 S. Aberdeen street, wife of the late Thomas, dear sister of Louise Preston. Resting at funeral home, 7013 S. Racine avenue, where services will be held Monday, May 7, at 2 p. m. Interment Beverly. Stewart 0460.

GALLAGHER—Margaret Gallagher, nee Braths, beloved wife of the late James H., dear mother of James P., Mrs. Eileen Denning, and Sister Marie Blanche Sisters of Providence, sister of James M. Baths, and Mrs. Mamie Bryar. Funeral from residence, 5233 Quincy street, Tuesday at 10:30 a. m., to Resurrection church. Interment Calvary.

GARR—Doris Bowen Garr at Tucson, Ariz., beloved wife of LeRoy A., fond mother of Roy B., and Lee D., daughter of S. A. Bowen and the late Marguerite, sister of Charles Bowen. Funeral Monday at 10 a. m. at chapel, 2346 W. Madison street. Interment Forest Home cemetery.

GATCH—Walter Gatch, age 23, of 2135 S. Western avenue, May 3, veteran of World War II., beloved son of Constantine and Antonia, dear brother of Vera Trovi, brother-in-law of Al Trovi. Resting in chapel, 2157 W. Chicago avenue. Funeral Monday, May 7, 10 a. m. Interment Elmwood.

GERBER—Dwight Gerber, at Antioch, Ill., May 4, fond husband of De Maris, fond father of Howard B. Gerber. Services and Interment Monday, 2 p. m., Ligonier, Ind. Pittsburgh, Pa., papers please copy.

GOLDBERG—Phillip H. Goldberg of Rogers Park hotel, beloved husband of Ella, nee Riskin; dear father of Belle Isaacson, Sidney Gilbert, Bernice, Ethelyn, and Leonard, fond brother of Morris B., Alex H., Dora Dubinsky, the late Abraham M., and Bluma Choffnes, devoted grandfather of four grandchildren. Services Monday, 1 p. m., at chapel, 5206 Broadway. Interment Westlawn.

GORDON—Martha Gordon, wife of the late David U. Gordon, sister of Mrs. Margaret Johnson, Mrs. Elizabeth Harlan, and the late George and Francis Logg, aunt of Mrs. Janet Timm, Mrs. Marian Lathan, Mrs. Eleanor Holmes, and Mrs. Gloria Logg. Funeral Tuesday 1:30 p. m., at chapel, 720 Lake street, Oak Park. Interment Rosehill.

GRAEBER—Edward J. Graeber, 717 W. 61st place, beloved husband of Anna Graeber, nee Raggio; fond father of Corp. Edward C. Graeber Jr., U. S. A., and Mrs. Dorothy May Irvin. Funeral from chapel, 63d and Harvard, Monday, May 7, at 9 a. m., to Our Lady of Solace church, 62d and Sangamon streets. Interment Calvary.

GRAFF—John Graff of 2921 Eastwood avenue, beloved husband of the late Christina Graff, dear father of Mrs. Emma Hiltwein, John Jr., and Fredrick of Jackson, Mich. Services Tuesday, 1:30 p. m., at funeral home, 3224 Montrose avenue. Interment Acacia Park.

GREVE—Bertha Greve, nee Pommer, late of 4541 S. Kilpatrick avenue, wife of the late Henry, fond mother of Henry W. and Elmer and the late Walter and Arthur, six grandchildren and five great-grandchildren. Resting at funeral home, 3834-36 Irving Park road, where services will be held Monday at 3:30 p. m. Interment Wunders.

HALBAUER—Charles B. Halbauer, late of 4515 N. Kilpatrick avenue, husband of the late Edith, nee Reglein; dear father of Fred B. and George E. Halbauer. Resting at funeral home, 7013 S. Racine avenue. Funeral Tuesday, May 8, at 9 a. m., to Sacred Heart church. Interment Saint Mary's. Stewart 0460.

HALEY—John Haley of 4816 Armitage avenue, cousin of Joseph England, friend of Ella and the late Charles Dethlefsen. Services Monday, 2 p. m., at funeral home, 2500 N. Cicero avenue. Interment Arlington. Manchester, England, papers please copy. Berkshire 8070.

HANLEY—See McGeoghegan notice.

HARD—Maria E. Hard of 6343 S. Hermitage avenue, beloved wife of the late Charles J., loving mother of Mrs. Mayme Paulsen, Mrs. Ruth Albert, Carl H., and the late Henning Hard, sister of Charles Wickman. Services 2 p. m. Tuesday at chapel, 1648 W. 63d street. Member of Ogden Park chapter, No. 603, O. E. S., Vasa Order of America, and Flora lodge, I. O. V. Interment Oak Hill.

HARMON—Arthur J. Harmon, suddenly, May 4, 1945, of 138 N. Mason avenue, beloved husband of Alice Stokes Harmon, fond father of Helen Patricia Penhallow of Honolulu and Kathryn Sullivan, the late Catherine Brennan, and James W. Harmon. Resting at funeral home, 318 N. Central avenue, Austin. Funeral Tuesday, 9:30 a. m., to St. Catherine of Siena church. Austin 0017.

HATCH—Arthur T. Hatch of 1449 E. 69th place, beloved husband of Elise, fond father of Thelma and Vivien. At chapel, 7838 Cottage Grove avenue. Sons of St. George services, Midlothian lodge, auspices of, Sunday evening at 8. Funeral Monday, May 7, at 1:30 p. m. Interment Cedar Park. Member of Mystic Star lodge, No. 758, A. F. & A. M. Radcliffe 0220.

HATHAWAY—Franklin Earl Hathaway of 7814 Bennett avenue, May 4, beloved husband of Adymae, nee Parsons; fond brother of Winnifred Turner, Eva Angell, and the late Dr. Charles E. Hathaway, all of Michigan. Funeral 4 p. m. Saturday at chapel, 79th and Emerald avenue. Burial Quincy, Mich.

HAY—George Scott Hay, R. M. 3/C, U. S. N. R., age 21, of 2534 W. 64th street, killed in action in the South Pacific April 7, 1945. Beloved son of Walter and Frances Hay, fond brother of Mary Frances, Jane, Patricia, and Nancy. Memorial mass Tuesday, May 8, 10 a. m., at St. Rita's church, 63d and Washtenaw avenue.

HENDERSON—Grace Henderson of 6030 Ingleside avenue, beloved wife of Jack, sister of Mrs. Perry Eyster, Mrs. Hal Hickson, and William Fetter. Funeral from drawing room, 7338 Cottage Grove avenue, Monday, May 7, at 9:30 a. m., to Holy Cross church. Interment family lot. Radcliffe 0220.

HENRY—Emily L. Henry, formerly of 7019 Stewart avenue, sister of the late Louise M. Huntington. At chapel, 63d and Harvard, where services will be held Monday, May 7, at 3 p. m. Interment Detroit, Mich.

HERBST—Hugo Herbst of 5316 Dorchester avenue, beloved husband of Theresa, devoted father of Jerome and Mrs. Maeta Schicas, dear brother of Mrs. Celia Sorenson, Mrs. Hannah Rubin, and Mrs. Sophie Duberstein. Funeral Monday, May 7, at 1 p. m., at chapel, 936 E. 47th street, to Free Sons cemetery, Waldheim.

HERDA—Anna J. Herda, nee Kral, beloved wife of the late Albert Sr., fond mother of Albert Jr., Herda, loving sister of Mrs. Benevat, Bohumil F., Eman of Cal., and the late Joseph Kral. Funeral Monday, May 7, at 10 a. m., at chapel, 6301 W. Cermak road. Cremation Roberts Funeral home. Cemetery. Berwyn 8240. Please omit flowers.

HEWITT — Mary A. Hewitt, nee Flynn, 519 Courtland avenue, Park Ridge, Ill., beloved wife of the late William J., loving mother of William M. and Bernard J., sister of Kathryn Sullivan and Margaret Flynn. Monday, May 7, at 9:30 a. m., from funeral home, 120 S. Northwest highway, Park Ridge, to St. Paul of the Cross church. Interment Rochelle, Ill.

HILL—Elizabeth Hill, fond sister of Thomas Hill, Mrs. Selina McCandless, and the late William Hill. Funeral from chapel, 324 S. Racine avenue, Monday, May 7, at 9 a. m., to St. Patrick's church. Interment St. Anthony's cemetery, Hennepin, Ill.

HINDMARSH—Nellie Olson Hindmarsh, 6339 Stewart avenue, May 4, 1945, beloved mother of Bert I. Hindmarsh, grandmother of Joanne, sister of Minnie C., Esther M. Olson, and Mrs. E. W. Peterson. At chapel, 63d and Harvard, until noon Monday. Services Monday, May 7, at 2 p. m., at Englewood Baptist church, Englewood and Stewart avenues. Interment Mount Hope.

HITCHON—See Cohrt notice.

HOFFMAN—Pfc. Robert H. Hoffman, U. S. A., killed in action in Germany, April 8, 1945, beloved husband of Lorraine, nee Lillian, loving brother of Marguerite Morton. Memorial mass Saturday, May 19, 1945, at 12 noon, Our Lady of Sorrows church, Jackson blvd. and Albany av. Kedzie 0359.

HOLABIRD—John A. Holabird, May 4, 1945, husband of Dorothy Kaiser Holabird, father of Lt. John A. Holabird Jr., U. S. A., overseas, and Christopher Holabird. Services Monday, 2 p. m., at St. Chrysostom's church, 1424 N. Dearborn. Please do not send flowers.

HOLMBURGER—Mary Holmburger of 2237 S. Keeler avenue, May 5, fond daughter of the late Max and Walburga Holmburger, dear sister of Max, the late Lylla, and Veronica, Aunt of Walburga, Dorothy, and John Petersen. Funeral Tuesday, 2 p. m., from chapel, 4230 W. 26th street. Interment Oakridge cemetery, Lawndale 0671.

HOLMES—Robert Holmes, beloved husband of Martha, father of Burton, son of Hamilton and the late Mary, brother of James, Mrs. Agnes Dean, Arthur, and the late Bessie Meyer and John Holmes. Funeral Monday, 1:30 p. m., at chapel, 79th and Emerald. Interment Cedar Park.

HOULIHAN—Pvt. John J. Houlihan, age 19 years, late of 7642 S. Aberdeen street, was killed in action on Okinawa April 2, 1945, beloved son of John and Mary Houlihan, nee Mullarkey; brother of Coletta. Memorial mass will be held Wednesday, May 9, 1945, at 9:30 a. m., at St. Sabina's church, 78th and Throop streets.

HOULIHAN—See Martha Mathys notice.

HUGHES—Harriette A. Hughes, May 3, 1945, loving wife of the late David A. Hughes, fond mother of Sherrington P., Roderick M., Belmont B., and Jasmine V. Hughes, sister of Lilie Nelson, Cora Davenport, Bertha Obabright, David, and Charles La Jeune. At chapel, 63d and Harvard, where services will be held Monday, May 7, at 11 a. m. Interment Mount Hope. New York Times and Cossackie, N. Y., papers please copy.

JACOBS—Anna Jacobs, nee Schneider, May 5, dear sister of Barbara Summers, William P. Schneider, and the late Margaret Zoeller, Magdalena and Mathias Schneider, Mary Anhalt, Rosa Buechart, and Katherine Roeser. Will rest at mortuary, 1356 Wellington avenue, after 5 p. m. Sunday. Funeral Tuesday morning at 9:30 from mortuary to St. Andrew's church and St. Boniface cemetery.

JERMAKOWICZ—Mrs. Anna Jermakowicz, nee Pijanowski, age 50, 1707 16th street, beloved wife of Bruno, dear mother of Clara, Kenneth, sister of Adeline Olson, Frances Tadychmoss, Hattie Jaroch, Magdeline Golwitzer, Irene Stramer, Bernice Stachurska, and Frances Pokorn, grandmother of Kenneth Grant. Funeral Monday from chapel, 1231 Jackson street, North Chicago. Phone 998.

JOHNSON—Charles H. Johnson of 7430 Ellis avenue, beloved husband of Helen, nee Carlson; fond father of Mrs. Vera McFarlin, Mrs. Effie Tomsak, and Carl. At rest in parlors, 2024 E. 75th street. Services Monday, 1:30 p. m. Interment Mount Hope.

JOHNSON—Ellen Johnson, nee Swanson, of 9347 Rhodes avenue

PART 5
INDEX ON PAGE 2

Chicago's Largest Want Ad Section

Chicago Sunday Tribune
WORLD'S GREATEST NEWSPAPER

MAY 6, 1945
A ★

JEWELRY, DIAMONDS, OLD GOLD
OUT OF THE HIGH RENT DISTRICT.
WE CANNOT BE UNDERSOLD.
LEVINSON'S
LOAN BANK
739-741 N. Clark St.
Established 1888.
Bonded and Licensed Pawnbrokers.
Member of Chicago Assn. of Commerce.
PRIVATE SALESROOMS.
OUT-OF-PAWN
DIAMOND
BARGAINS
GUARANTEED TO BE
THE MOST SENSATIONAL
VALUES EVER OFFERED
IN ALL CHICAGO
WE WILL SUBMIT ANY ARTICLE FOR APPRAISAL BEFORE PURCHASE.
You Must Be Satisfied
Completely or your money will be cheerfully refunded in full within 5 days after purchase.
Plenty of Free Parking space on our private lot right across the street.
Open Until 6 P. M.
Mon., Thur., and Sat. 'Til 9 P. M.

Diamond Solitaires
4.50 Ct. Diamond. Blue White, fine cut and brilliancy. In Lady's newest style yellow gold fishtail prong ring.
SALE PRICE.....$535
3.84 Ct. Diamond. Blue White, very flashy and brilliant. Man's heavy yellow gold gypsy ring with 2 large baguette diamonds.
SALE PRICE.....$695
3.07 Ct. Diamond (unset). Blue White, brilliant. Can be set in man's or lady's ring at a nominal cost.
SALE PRICE.....$625
1.25 Ct. Diamond Emerald cut. Blue White gem, rectangular shape, unusually brilliant. Lady's all platinum ring with 2 baguette diamonds.
SALE PRICE.....$250
1.04 Ct. Diamond Emerald cut. Blue White gem, rectangular shape, marvelous brilliancy. Lady's all platinum ring with 2 baguette diamonds.
SALE PRICE.....$250
2.78 Ct. Diamond. Blue White, fine American cut, sparkling brilliancy. Lady's smartly styled yellow gold ring.
SALE PRICE.....$525
2.49 Ct. Diamond. Blue White fiery brilliancy. Lady's tailored fishtail style ring with 4 diamonds.
SALE PRICE.....$235
2.11 Ct. Diamond. Blue White unusually brilliant. Lady's tailored yellow gold ring.
SALE PRICE.....$225
1.70 Ct. Diamond. Blue White, marvelous brilliancy. Man's yellow gold Belcher ring.
SALE PRICE.....$195
1.52 Ct. Diamond. Blue White, fine American cut, snappy brilliancy. Lady's stylish white gold fishtail prong ring.
SALE PRICE.....$165
1.28 Ct. Diamond. Blue White, extremely brilliant. Man's modern yellow gold gypsy style ring.
SALE PRICE.....$150
1.03 Ct. Diamond. Blue White, brilliant. Man's heavy yellow gold square top ring.
SALE PRICE.....$125
.88 Ct. Diamond. Blue White, fine American cut, exceptionally brilliant. Man's very plain heavy square top white gold ring.
SALE PRICE.....$90
.75 Ct. Diamond. Blue White, vividly brilliant. Lady's modern white gold ring.
SALE PRICE.....$75
.66 Ct. Diamond. Blue White, fine American cut, radiant brilliancy. Lady's old fashioned yellow gold Tiffany ring.
SALE PRICE.....$75
.54 Ct. Diamond. Blue White, American cut, radiant brilliancy. Lady's old fashioned yellow gold Tiffany ring.
SALE PRICE.....$60

SUPERLATIVE GEMS
6.53 Ct. Diamond. Fiery brilliant gem, American cut. Lady's all platinum fishtail style ring with 4 large full cut diamonds.
SALE PRICE.....$3,650
4.25 Ct. Diamond. Blue White gem, fine American cut, gorgeous brilliancy. Lady's white gold fishtail style ring with 4 diamonds.
SALE PRICE.....$2,500
4.02 Ct. Diamond. Blue White gem, fine American cut, magnificent brilliancy. Lady's white gold ring with 6 diamonds.
SALE PRICE.....$2,195
3.79 Ct. Diamond. Blue White gem, fine American cut, utmost brilliancy. Lady's white gold ring with 6 diamonds.
SALE PRICE.....$1,695
3.42 Ct. Diamond. Blue White gem, fine American cut, marvelous brilliancy. Lady's all platinum ring with 2 baguette diamonds.
SALE PRICE.....$1,575
2.49 Ct. Diamond. Blue White gem, fine cut and brilliancy. Lady's all platinum ring with 4 large full cut diamonds.
SALE PRICE.....$1,500
1.76 Ct. Diamond. Blue White Wesselton gem, fine American cut, maximum brilliancy. Lady's white gold fishtail style ring with 4 diamonds.
SALE PRICE.....$685
1.65 Ct. Diamond. Blue White gem, fine American cut, exceptionally brilliant. Lady's tailored white gold fishtail prong ring.
SALE PRICE.....$475
1.53 Ct. Diamond. Blue White gem, fine American cut, superb brilliancy. Lady's dainty white gold engagement ring.
SALE PRICE.....$425
1.30 Ct. Diamond. Blue White gem, fine American cut, sparkling brilliancy. Lady's yellow gold fishtail style ring with 6 diamonds.
SALE PRICE.....$360
1.02 Ct. Diamond. Blue White gem, fine American cut, unusually brilliant. Lady's yellow gold ring with 2 diamonds.
SALE PRICE.....$295
.76 Ct. Diamond. Blue White gem, fine American cut, dazzling brilliancy. Lady's yellow gold ring with 2 diamonds.
SALE PRICE.....$225
.62 Ct. Diamond. Blue White gem, fine American cut, snappy brilliance. Man's yellow gold ring with 2 diamonds.
SALE PRICE.....$175
.50 Ct. Diamond. Blue White gem, fine American cut, extremely brilliant. Lady's white gold fishtail style ring with 4 diamonds.
SALE PRICE.....$150
PLUS FEDERAL TAX.

Out of Town Customers
Hundreds of other items not listed. Write to us.
We will send any article to your bank or Railway Express agency, subject to your inspection, without cost or obligation, or direct to you upon references.
Levinson's Loan Bank
739-741 N. Clark Street

JEWELRY, DIAMONDS, OLD GOLD
THE HOUSE OF PROVEN VALUES.
KNOWN FROM COAST TO COAST.
LEVINSON'S
LOAN BANK
739-741 N. Clark St.
THE FINEST
STORE OF ITS KIND
IN AMERICA.
PRIVATE SALESROOMS.
OVER 50 YEARS
OF
LEADERSHIP
We buy for cash and loan money on Diamonds, Jewelry, Watches, Silverware, Furs, Antiques, Etc.
Interest Rates as Low as 1%
LIBERAL TRADE ALLOWANCE MADE ON YOUR DIAMONDS AND JEWELRY.
Forfeited Pledges
of unpaid loans offered to the public at unequaled prices. Every possible saving is passed on to our customers. You can purchase diamonds and fine jewelry at less than wholesale.
Every item in our stock marked in plain figures—One Price To All!

Fancy Cut Diamonds
2.00 Ct. Diamond Emerald cut. Fiery brilliant gem, rectangular shape. Lady's all platinum ring with 2 large baguette diamonds.
SALE PRICE.....$695
1.25 Ct. Diamond Emerald cut. Blue White gem, rectangular shape, unusually brilliant. Lady's all platinum ring with 2 baguette diamonds.
SALE PRICE.....$410
1.04 Ct. Diamond Emerald cut. Blue White gem, rectangular shape, marvelous brilliancy. Lady's all platinum ring with 2 baguette diamonds.
SALE PRICE.....$250

Miscl. Diamond Jewelry
Diamond Flexible Bracelet. ½" wide in all platinum. 1½ Ct. Marquise diamond in center. 6 smaller Marquise, 8 square cut and 224 large full cut round diamonds.
SALE PRICE.....$4,000
Diamond Brooch Clips. Exquisitely styled in all platinum. 74 large Blue White brilliant matched round and 24 baguette diamonds.
SALE PRICE.....$1,395
Diamond Flexible Bracelet. All platinum, straight line design with 40 large Blue White perfectly matched diamonds.
SALE PRICE.....$845
Diamond Ruby Cocktail Ring. Elaborately styled in pink gold. ¾ Ct. Blue White, fine American cut center diamond, 12 smaller diamonds, 24 oriental rubies.
SALE PRICE.....$545
Diamond Emerald Cluster Ring. 5 Ct. Caboshon shape genuine emerald surrounded with 24 large Blue White brilliant diamonds in all platinum mountings.
SALE PRICE.....$350
Diamond Dinner Ring. Neatly styled in white gold with ½ Ct. Blue White fine American cut center diamond of fiery brilliance and 4 smaller diamonds.
SALE PRICE.....$195
Diamond Earrings. 2 perfectly matched Blue White fine American cut brilliant diamonds weighing 74/100 Ct. in square top yellow gold ear screws.
SALE PRICE.....$165
Lady's Diamond Ruby Cluster Ring. 1½ Ct. synthetic ruby surrounded with 12 large Blue White brilliantly matched diamonds.
SALE PRICE.....$145

DIAMOND WATCHES
NEW AND GUARANTEED
Diamond Wrist Watch. In all platinum with diamond set platinum flexible bracelet. 117 large Blue White perfect matched full cut round and 10 baguette diamonds. 17 Jewel Geneva movement.
SALE PRICE.....$1,500
Diamond Ruby Topaz Wrist Watch. Smartly styled in pink gold. Diamond and ruby set cover. Double row flat snake link bracelet. 3 large Blue White brilliant full cut diamonds, 21 oriental rubies. 17 Jewel Geneva movement.
SALE PRICE.....$595
Diamond Ruby Wrist Watch. Elaborate scroll design in pink gold, double row snake link bracelet. 6 large Blue White full cut diamonds, 8 orientol rubies. 17 Jewel Geneva movement.
SALE PRICE.....$365
Diamond Ruby Wrist Watch. Beautiful square design in pink gold. Snake link bracelet, 4 large Blue White perfectly matched full cut diamonds, 10 oriental rubies. 17 Jewel Geneva movement.
SALE PRICE.....$225
Diamond Ruby Wrist Watch. Small square design in pink gold. 2 large Blue White perfectly matched diamonds, 6 oriental rubies. 17 Jewel Geneva movement.
SALE PRICE.....$110

Diam'd Wedding Rings
Brand New—All Finger Sizes
Diamond Wedding Ring. 12 large Blue White perfectly matched diamonds set Marquise effect all way around in palladium.
SALE PRICE.....$145
Diamond Wedding Ring. Fishtail design in white gold with 7 large Blue White brilliant matched diamonds.
SALE PRICE.....$80
Diamond Wedding Ring. Newest style in yellow gold with 10 large Blue White diamonds set all way around.
SALE PRICE.....$65
Diamond Wedding Ring. 5 extra large Blue White perfectly matched diamonds channel set in white gold.
SALE PRICE.....$45
Diamond Wedding Ring. 5 large Blue White brilliant matched diamonds in yellow gold.
SALE PRICE.....$18
PLUS FEDERAL TAX.
Hundreds of other items too numerous to mention.

"Seeing Is Believing"
We allow a customer 5 days in which to fully assure himself the diamond is exactly as we represent it or his money will be refunded without question.
That is why buying diamonds from LEVINSON'S is not a gamble.
Our offer of a full refund with ample opportunity for appraisement assures you of the right merchandise at the right price.
Levinson's Loan Bank
739-741 N. Clark Street

JEWELRY, DIAMONDS, OLD GOLD
FIDELITY
LOAN
BANK
5 South Clark-st.
Ground Floor
Morrison
Hotel Building.
LICENSED, BONDED PAWNBROKERS.
Established 1893
Liquidating
Out-of-Pawn
Bargains
FAR BELOW ORIGINAL COST.
We will submit any article for appraisal before purchase. You select the appraiser.
All Prices Include 20% Federal Tax.

Diamond Solitaires
LADY'S DIAMOND SOLITAIRE. Wt. 3.82 carats. Finest American cut. Beautifully mounted in the newest design, all platinum ring with 22 diamonds.
Sale price, to liquidate loan.
Price $720.00
LADY'S DIAMOND SOLITAIRE. Wt. 2.90 carats. Fine American cut, blue-white color. Beautifully mounted with 6 diamonds.
Sale price, to liquidate loan.
Price $575.00
LADY'S DIAMOND SOLITAIRE. Wt. 2.05 carats. Fine American cut, blue-white color. Beautifully mounted with 4 diamonds.
Sale price, to liquidate loan.
Price $410.00
LADY'S DIAMOND SOLITAIRE. Wt. 1.65 carats. Finest American cut. Beautifully mounted in the newest design white gold ring with diamonds.
Sale price, to liquidate loan.
Price $320.00
LADY'S DIAMOND SOLITAIRE. Wt. 1.30 carats. American cut, good color. Gold ring of the latest style with 4 side diamonds.
Sale price, to liquidate loan.
Price $250.00
LADY'S DIAMOND SOLITAIRE. Wt. 1.02 carats. Fine American cut, blue-white color. Beautifully mounted with 6 diamonds.
Sale price, to liquidate loan.
Price $190.00
LADY'S DIAMOND SOLITAIRE. Wt. .80 carat. American cut, good color. Yellow gold ring of the latest style with 2 side diamonds.
Sale price, to liquidate loan.
Price $125.00
LADY'S DIAMOND SOLITAIRE. Wt. .55 carat. American cut, good color. Gold ring of the latest style with 2 side diamonds.
Sale price, to liquidate loan.
Price $75.00
LADY'S DIAMOND SOLITAIRE. Wt. .35 carat. American cut, good color. Gold ring of the latest style with side diamonds.
Sale price, to liquidate loan.
Price $55.00

Fancy Cut Diamonds
EMERALD CUT DIAMOND. Wt. 10.42 carats. Finest oblong cut (perfect); very brilliant. Lady's exquisite all-platinum ring with 4 baguette diamonds.
Sale price, to liquidate loan.
Price $7,250.00
MARQUISE SHAPED DIAMOND. Wt. 4.29 carats. Finest long shape (Wesselton) gem; superb brilliance. (Flawless.) Lady's exquisite hand-crafted all-platinum ring with 6 marquise diamonds.
Sale price, to liquidate loan.
Price $3,975.00
EMERALD CUT DIAMOND. Wt. 3.67 carats. Fine oblong cut; blue-white color (flawless); very brilliant; attractive all-platinum ring with 2 baguette diamonds.
Sale price, to liquidate loan.
Price $3,450.00
EMERALD CUT DIAMOND. Wt. 2.60 carats. Fine oblong cut (flawless), very brilliant. Lady's exquisite all-platinum ring with 2 baguette diamonds.
Sale price, to liquidate loan.
Price $1,275.00
MARQUISE SHAPED DIAMOND. Wt. 1.15 carats. Blue White (Wesselton) gem (perfect); finest American cut; utmost brilliance. Exquisite all-platinum ring of attractive design with triangular diamonds.
Sale price, to liquidate loan.
Price $690.00
LADY'S DIAMOND SOLITAIRE. Wt. .95 carat. Finest American cut, blue-white (Wesselton gem; finest brilliance. Exquisite all-platinum ring with 6 large side diamonds.
Sale price, to liquidate loan.
Price $520.00
LADY'S DIAMOND SOLITAIRE. Wt. .85 carat. Finest American cut, blue-white (Wesselton gem; finest brilliance. Exquisite all-platinum ring with 6 large side diamonds.
Sale price, to liquidate loan.
Price $335.00
LADY'S DIAMOND SOLITAIRE. Wt. .70 carat. Finest American cut, blue-white (Wesselton) gem; finest brilliance. Exquisite all-platinum ring with 6 large side diamonds.
Sale price, to liquidate loan.
Price $190.00

Miscellaneous
LADY'S TWIN DIAMOND RING. Very attractive and unique, in all-platinum. 2 fine quality diamonds, about 2½ carats each, and 6 small diamonds, about 1¼ carats each, and 6 small diamonds set in shank. Approx. total weight of 4 diam., 7½ carats.
Sale price, to liquidate loan.
Price $2,875.00
DIAMOND EARSCREWS. Two finest American cut diamonds, blue-white gems, perfect, 1.40 carats; highly brilliant. Set in all-platinum Tiffany style earscrews of attractive design.
Sale price, to liquidate loan.
Price $1,450.00
DIAMOND BRACELET. All platinum (flexible); attractive straight line, 3 row design paved with 80 matched blue-white brilliant diamonds and 40 square cut oriental sapphires.
Sale price, to liquidate loan.
Price $985.00
DIAMOND BROOCH (extra long). Beautifully designed in all-platinum paved with 41 matched full cut, blue-white diamonds; total carat diamonds about 1½ carats; total approximate weight 8 carats.
Price $925.00
MAN'S 3 STONE EMERALD CUT DIAMOND RING. 3 extra fine emerald cut diamonds, about 2 carats; finest cut; blue-white color; extraordinary brilliance. Very attractive hand-crafted all-platinum ring.
Sale price, to liquidate loan.
Price $525.00
MAN'S MASONIC EMBLEM RING. Massive hand carved 14 k. green gold ring of attractive design set with brilliant blue-white (flawless) diamond, weighing about 1.25 carats.
Sale price, to liquidate loan.
Price $425.00
MAN'S STAR SAPPHIRE RING. Wt. approximately 12 carats; defined 6 point star. Set in a very attractive 10 karat white gold ring ornamented with 28 round and 6 square cut diamonds. Blue-white quality.
Sale price, to liquidate loan.
Price $350.00

Money Loaned
Quickly, Confidentially on Diamonds, Watches, Jewelry
Lowest Rates of Interest.
Highest Valuations.
Licensed, Bonded
PAWNBROKERS.
Established 1893.
FIDELITY
LOAN BANK
5 South Clark-st.

JEWELRY, DIAMONDS, OLD GOLD
FOR BETTER QUALITY DIAMONDS.
LLOYD J. BUTLER
Prudential Loan Assn.
THE MOST BEAUTIFUL PAWNSHOP IN CHICAGO.
133 N. CLARK-ST.
OUT-OF-PAWN
DIAMOND
BARGAINS
OUR LOW PRICES BASED ON LOAN VALUES AND OTHER SUCCESSFUL CASH PURCHASES OF DISTRESS MERCHANDISE FROM ESTATES, BANKS, BANKRUPT STOCKS, DEALERS, INDIVIDUAL LOANS.
GUARANTEED
Greatest Values of All
MY PERSONAL GUARANTEE AND REPUTATION ARE ASSURANCE THAT YOU CAN BUY HERE WITH CONFIDENCE.
ANY ARTICLE MAY BE APPRAISED BEFORE PURCHASING. NO SALE FINAL UNLESS YOU ARE COMPLETELY SATISFIED.
ALL PRICES INCLUDE 20% FEDERAL TAX

Ladies' Diamond Rings
4.02 CARAT LADY'S DIAMOND RING. Blue white, exceedingly fine brilliancy and luster, a beautiful large sized diamond at a bargain price. Finest American cut, attractively set in a hand tailored late style mounting with four large side diamonds.
ADVERTISED PRICE $1,220
3.02 CARAT LADY'S DIAMOND RING. Blue white, exceptionally fine brilliancy and luster, finest American cut, a most attractive and desirable diamond. Worth your time to see this bargain, set in a beautiful platinum engagement ring with baguette side diamonds.
ADVERTISED PRICE $955
1.75 CARAT LADY'S DIAMOND RING. Blue white, finest American cut, exceptionally nice quality for the price, set in a tailored, very stylish modern prong mounting with two brilliant blue white side diamonds.
ADVERTISED PRICE $300
1.50 CARAT LADY'S DIAMOND RING. Blue white, perfect cut quality, quite a large diamond for the price and very desirable from the standpoint of appearance, set in a very modern mounting trimmed with side diamonds.
ADVERTISED PRICE $245
1 CARAT LADY'S DIAMOND RING. Blue white, very pretty and attractive modern cut. The price is exceptionally low for the quality, very pretty and desirable latest style in white gold trimmed with diamonds.
ADVERTISED PRICE $200

Men's Diamond Rings
5.85 CARAT MAN'S DIAMOND At no other time have we offered such a value. You will recognize this fine blue white diamond to be a tremendous bargain crowded with beauty and brilliancy, blue white American cut, attractively set in a yellow gold prong mounting that shows it off to best advantage.
ADVERTISED PRICE $1,300
3.85 CARAT MAN'S DIAMOND RING. Blue white Wesselton, extra brilliant, finest American cut quality. Were we offer a lot for the money, heavy yellow gold mounting.
ADVERTISED PRICE $450
1 CARAT MAN'S DIAMOND RING. Blue white, of finest brilliancy and luster, an exceptionally fine value, set in a heavy yellow gold modernistic step design mounting.
ADVERTISED PRICE $250
.75 CARAT MAN'S DIAMOND RING. Blue white, snappy brilliant gem, something different and very attractive, fancy design, very realistic in appearance, has also two red rubies set in rose gold.
ADVERTISED PRICE $200
.55 CARAT MAN'S DIAMOND RING. Sparkling with fire and brilliancy, a very beautiful diamond—a typical example of Prudential values, set in a late style yellow gold mounting.
ADVERTISED PRICE $105
MAN'S 32ND DEGREE MASONIC EMBLEM RING. Heavy yellow gold with white gold eagle and set with a large size diamond. Of fine blue white color and brilliancy.
ADVERTISED PRICE $95

Superior Quality Gems
4.50 CARAT LADY'S DIAMOND RING. A gem—PERFECT AND FLAWLESS, beautiful with brilliance and sparkling fire, unusual fine value, latest style tailored mounting of finest platinum trimmed with diamonds.
ADVERTISED PRICE $2,495
3.99 CARAT LADY'S DIAMOND RING. To be classed among the finest gems, PERFECT AND FLAWLESS, most desirable and beautiful blue color, finest modern cut, radiant with brilliancy in a platinum mounting of appropriate style and beauty with four large side diamonds.
ADVERTISED PRICE $3,350
3.75 CARAT LADY'S DIAMOND RING. Highly brilliant gem, an unmatched value that will please the most critical buyer. Set in a gorgeous platinum mounting with six diamonds set in the newest fishtail effect.
ADVERTISED PRICE $1,950
3.50 CARAT LADY'S DIAMOND RING. Clarity, beauty and brilliancy combined to make this one of our very best bargains. It is large and desirable, priced very reasonably and will appraise for considerably more than our price. Set in a platinum mounting attractively trimmed with six side diamonds.
ADVERTISED PRICE $1,285
2.94 CARAT LADY'S DIAMOND RING. Fine Wesselton color, that fine blue that is so desirable in better grade diamonds, brilliant beyond description, finest American cut, set in a gorgeous engagement ring, made entirely of platinum with two baguette diamonds.
ADVERTISED PRICE $1,100
2.50 CARAT LADY'S DIAMOND RING. Very high quality, top blue Wesselton, magnificently brilliant, finest American cut, beautiful platinum mounting tailored of simple prong design with two fancy cut diamonds.
ADVERTISED PRICE $960
2 CARAT LADY'S DIAMOND RING. If you have always wanted a diamond of this size and a good one, we recommend that you investigate this offer. Here is a diamond of Yager blue gem, exquisitely brilliant, set in a perfect platinum mounting, all fishtail trimmed with side diamonds.
ADVERTISED PRICE $1,250
1.75 CARAT MARQUISE DIAMOND RING. A beautiful brilliant gem, PERFECT AND FLAWLESS, cut in desirable oblong shape, finest of brilliancy, set in Lady's fine style platinum mounting with two baguette diamonds.
ADVERTISED PRICE $750
1.60 CARAT EMERALD CUT DIAMOND. Fine blue white quality, deep blue color, rare brilliancy and radiance, long, slender fine value, latest style tailored mounting of finest platinum trimmed with diamonds.
ADVERTISED PRICE $366
1.06 CARAT LADY'S DIAMOND RING. Blue white, sparkling brilliancy gem, PERFECT, Exquisite all-platinum ring with 2 baguette diamonds.
Sale price, to liquidate loan.
Price $3,375.00
LADY'S DIAMOND SOLITAIRE. Wt. 5.20 carats. Finest American cut. Beautifully mounted in elaborate all-platinum ring, with 48 diamonds.
Sale price, to liquidate.
Price $2,950.00
LADY'S DIAMOND SOLITAIRE. Wt. 2.90 carats. Fine American cut, (Wesselton) blue-white gem. Exquisite all-platinum ring with 2 diamonds.
Sale price, to liquidate loan.
Price $2,875.00
DIAMOND EARSCREWS. Two finest American cut diamonds, blue-white gems, perfect, 1.40 carats; highly brilliant. Set in all-platinum Tiffany style earscrews of attractive design.
Sale price, to liquidate loan.
Price $1,450.00
DIAMOND BRACELET. All platinum (flexible); attractive straight line, 3 row design paved with 80 matched blue-white brilliant diamonds and 40 square cut oriental sapphires.
Sale price, to liquidate loan.
Price $985.00
DIAMOND BROOCH (extra long). Beautifully designed in all-platinum paved with 41 matched full cut, blue-white diamonds; total carat diamonds about 1½ carats; total approximate weight 8 carats.
Price $925.00
MAN'S 3 STONE EMERALD CUT DIAMOND RING. 3 extra fine emerald cut diamonds, about 2 carats; finest cut; blue-white color; extraordinary brilliance. Very attractive hand-crafted all-platinum ring.
Sale price, to liquidate loan.
Price $525.00
MAN'S MASONIC EMBLEM RING. Massive hand carved 14 k. green gold ring of attractive design set with brilliant blue-white (flawless) diamond, weighing about 1.25 carats.
Sale price, to liquidate loan.
Price $425.00
MAN'S STAR SAPPHIRE RING. Wt. approximately 12 carats; defined 6 point star. Set in a very attractive 10 karat white gold ring ornamented with 28 round and 6 square cut diamonds. Blue-white quality.
Sale price, to liquidate loan.
Price $350.00

MiscellaneousSpecials
LADY'S DIAMOND WRISTWATCH—All platinum dainty diamond link bracelet, exceptionally attractive, set with 133 diamonds—6 marquise and 8 baguettes, fully guaranteed.
ADVERTISED PRICE $1,800
DIAMOND DINNER RING—A magnificent platinum piece set with 39 finest diamonds, large center diamond and 8 fine sapphires—very beautifully designed.
ADVERTISED PRICE $450
MAN'S THREE STONE DIAMOND RING—A beauty with three fine brilliant blue white diamonds about 1 carat, yellow gold mounting.
ADVERTISED PRICE $244
LADY'S ROSE GOLD COCKTAIL RING—Set with 11 diamonds and 12 genuine rubies, exceedingly beautiful.
ADVERTISED PRICE $244
BLACK OPAL DIAMOND EARRINGS—Str fine opals, three in each earring, all set in finest platinum.
ADVERTISED PRICE $150
ANTIQUE BARRETTE BROOCH SET—Flower design set with a very fine diamond in each piece.
ADVERTISED PRICE $61

We Ship Out of Town for Free Inspection
ANY MERCHANDISE YOU ARE INTERESTED IN WITHOUT COST OR OBLIGATION ON YOUR PART IN CARE OF YOUR LOCAL BANK OR EXPRESS AGENCY, WRITE FOR SELECTIONS TODAY. YOU MAY HAVE THE GOODS APPRAISED BEFORE PURCHASE.
LLOYD J. BUTLER
133 N. CLARK-STREET

JEWELRY, DIAMONDS, OLD GOLD
THE
U. S.
LOAN BANK
SIXTH FLOOR
10 N. Clark-st.
55 Years in the Heart of Loop
Largest Assortment of Diamonds and Jewelry in Chicago
OUT OF PAWN
BARGAINS
at far less than their original cost
Any article submitted for appraisal before purchase.
Liberal Trade Allowance Made on Any Type Jewelry
SUITABLE TERMS CAN BE ARRANGED
Open Monday Until 9 P. M.
ALL PRICES SUBJECT TO FEDERAL EXCISE TAX.

Diamond Rings
4.11 KT. DIAMOND Brilliancy plus blue white color. Individually set in white gold ring.
SPECIALLY PRICED $525.00
3.08 KT. DIAMOND. Blue-white color. Smartly fashioned white gold ring with 2 large blue-white diamonds.
SPECIALLY PRICED $500.00
2.58 KT. DIAMOND. Blue-white color. Most brilliant stone of its size, mounted in latest type platinum ring.
SPECIALLY PRICED $450.00
1.58 KT. DIAMOND. Blue-white color, superb brilliance, exquisitely styled latest type white gold ring with 2 large blue-white diamonds in setting.
SPECIALLY PRICED $250.00
2.18 KT. DIAMOND. Exceedingly brilliant. Set with 6 large diamonds in white gold ring.
SPECIALLY PRICED $200.00
1.07 KT. DIAMOND. Blue-white color, finest brilliancy, mounted with 6 large blue-white diamonds, most attractive yellow gold ring.
SPECIALLY PRICED $195.00
1.32 KT. DIAMOND. Blue-white color, glittering brilliancy, handsomely mounted in white gold ring with 2 large blue-white diamonds, white gold ring.
SPECIALLY PRICED $150.00

De Luxe Diam'd Rings
9.60 KT. DIAMOND. Blue-white color, finest American cut, superb brilliancy, mounted in yellow gold ring.
SPECIALLY PRICED $3,500.00
2.22 KT. DIAMOND. Perfect, exceptionally fine color, finest American cut, set with 6 baguettes and 18 round blue-white diamonds in new style platinum ring.
SPECIALLY PRICED $1,500.00
1.55 KT. DIAMOND. Blue-white Wesselton color. Artistically mounted in all-platinum ring with 6 large blue-white baguette diamonds in the mounting.
SPECIALLY PRICED $650.00
1.22 KT. DIAMOND. Perfect, free from flaws and imperfections, set with 2 large blue-white diamonds in most attractive platinum ring.
SPECIALLY PRICED $625.00
1.11 KT. DIAMOND. Perfect, free from flaws and imperfections, individually set with 2 large blue-white diamonds, white gold ring.
SPECIALLY PRICED $550.00
.92 KT. DIAMOND. Perfect, free from flaws and imperfections, mounted with 2 large blue-white diamonds in stylish platinum ring.
SPECIALLY PRICED $450.00
.84 KT. DIAMOND. Blue-white Wesselton color, fine American cut. Beautifully mounted white gold ring with 4 large blue-white diamonds.
SPECIALLY PRICED $250.00
50/100 KT. DIAMOND. Blue-white color, mounted in very smart yellow gold ring with 2 large blue-white diamonds.
SPECIALLY PRICED $150.00

Fancy Cut Diamonds
6.06 KT. MARQUISE SHAPE DIAMOND (perfect). Flawless, finest cut, correct long shape. Platinum ring.
SPECIALLY PRICED $2,500.00
3.09 KT. MARQUISE DIAMOND. Fine color, most desirable shape, 100% perfect, free from flaws and imperfections, mounted in latest type platinum ring with 4 large blue-white baguette diamonds.
SPECIALLY PRICED $1,750.00
4.71 KT. EMERALD CUT DIAMOND. Radiant brilliancy, long, slender shape. Mounted beautifully in platinum ring with 2 large blue-white baguette diamonds.
SPECIALLY PRICED $1,500.00
1.32 KT. MARQUISE SHAPE DIAMOND. Finest correct shape, radiant brilliancy, most beautifully styled platinum ring with 2 large blue-white baguette diamonds.
SPECIALLY PRICED $750.00
1.25 KT. EMERALD CUT DIAMOND. Blue-white color, fine brilliancy, mounted in 6 large blue-white diamonds, most attractive yellow gold ring.
SPECIALLY PRICED $650.00
1.19 KT. EMERALD CUT DIAMOND. Blue-white color, exceptionally brilliant, smartly styled ring with 2 large blue-white baguette diamonds.
SPECIALLY PRICED $350.00

Men's Diamond Rings
10.40 KT. DIAMOND. Blue-white color. One of the finest American cut, brilliancy plus, mounted exclusive designer ring.
SPECIALLY PRICED $3,750.00
3.11 KT. DIAMOND. Blue-white color, exceptional brilliant, set with 2 large blue-white diamonds in smart white gold ring.
SPECIALLY PRICED $650.00
2.22 KT. DIAMOND. Perfect, exceptionally fine color, finest American cut, superb brilliancy, set with 18 round blue-white diamonds in new style platinum ring.
SPECIALLY PRICED $550.00
2.12 KT. DIAMOND. Blue white color, exceptionally brilliant, mounted in latest type yellow gold ring.
SPECIALLY PRICED $395.00
1.70 KT. DIAMOND. Blue-white Wesselton color. Artistically mounted in all-platinum ring with 6 large blue-white baguette diamonds in the mounting.
SPECIALLY PRICED $350.00
1.11 KT. DIAMOND. Perfect, free from flaws and imperfections, individually set with 2 large blue-white diamonds, white gold ring.
SPECIALLY PRICED $550.00
.92 KT. DIAMOND. Perfect, free from flaws and imperfections, mounted with 2 large blue-white diamonds in stylish platinum ring.
SPECIALLY PRICED $450.00
.84 KT. DIAMOND. Blue-white Wesselton color, fine American cut. Beautifully mounted white gold ring with 4 large blue-white diamonds.
SPECIALLY PRICED $250.00
50/100 KT. DIAMOND. Blue-white color, mounted in very smart yellow gold ring with 2 large blue-white diamonds.
SPECIALLY PRICED $150.00

Diam'd Wedding Rings
ALL BRAND NEW.
We have on hand for immediate delivery one of the largest stocks of all-platinum, yellow, or white gold diamond set wedding rings. Styled in channel and fishtail design.
DIAMOND WEDDING RING. 48 large blue-white square cut diamonds, perfectly matched all-platinum ring.
SPECIALLY PRICED $125.00
DIAMOND WEDDING RING. 15 large blue-white diamonds, channel set. Choice of yellow or white gold.
SPECIALLY PRICED $75.00
DIAMOND WEDDING RING. 5 large blue-white diamonds, exceptionally brilliant and perfectly matched. Fishtail setting, latest white gold ring.
SPECIALLY PRICED $75.00
DIAMOND WEDDING RING. Extra wide yellow gold filigree design, latest style, mounted with 5 large blue-white diamonds and 5 rubies.
SPECIALLY PRICED $55.00
DIAMOND WEDDING RING. 10 large blue-white diamonds, set in latest type platinum ring.
SPECIALLY PRICED $40.00

Specials
TRIPLE ROW DIAMOND SAPPHIRE BRACELET. Mounted with 90 large blue-white diamonds and 45 sapphires set in 3 rows of an exclusive, designed all-platinum bracelet.
SPECIALLY PRICED $1,250.00
DIAMOND WATCH BRACELET. Exquisitely fashioned with 2 marquise shape diamonds and 83 large blue-white diamonds, 17 jewels movement, all platinum with matching diamond band.
SPECIALLY PRICED $650.00
DIAMOND BRACELET. Flexible; Mounted with 20 large blue-white and perfect cut diamonds and 20 sapphires alternating, total approx. wt. 2 Kt., mounted exclusive design palladium bracelet.
SPECIALLY PRICED $550.00
ANTIQUE PRINCESS DIAMOND RING. Antique yellow gold princess shape ring, set with 16 large blue-white diamonds, exceptionally brilliant.
SPECIALLY PRICED $135.00
MAN'S DIAMOND DIAL WATCH BRACELET. 17 jewel high grade Geneva movement, diamond numeral dial, 14 Kt. solid yellow gold. Original price, $600.
SPECIALLY PRICED $115.00
DIAMOND RUBY WRIST WATCH. Exquisitely styled 14 Kt. solid pink gold case, set with 2 large blue white diamonds and 4 rubies, 17 jewel Elgin movement.
SPECIALLY PRICED $95.00
Buy now on lay-away plan. No interest. MANY BARGAINS NOT LISTED.

Confidential Loans
on diamonds, watches, and jewelry as low as 1% in private rooms
THE
U. S.
LOAN BANK
SIXTH FLOOR
10 N. Clark-st.

JEWELRY, DIAMONDS, OLD GOLD
OPEN UNTIL 6 P. M.
MON., THURS. AND SAT. 'TIL 9 P. M.
Levinson's Loan Bank
OUT OF PAWN BARGAINS
Thousands of items, including Railroad, Waterproof, Shockproof, Chronograph, Military model watches. Also split second and horse timers, in guaranteed condition. Cameras, Binoculars, Opera and Field Glasses, Microscopes, Telescopes, Suitcases, Musical Instruments.
Sterling Bread Tray.....$21.00
Sterling Cream and Sugar.....10.00
Solid Gold Signet Rings.....7.50
Cultured Pearl Earrings.....20.00
Sterling Salt and Peppers, six..5.95
Solid Gold Earrings.....4.75
Lady's Silver Marcasite set Rings 3.50
Compacts, metal.....1.00
PLUS FEDERAL TAX.
3 Pc. Set Matched Luggage.....16.55
Drawing Set, 9 Pc.....10.50
Commando Knife 7½".....3.95

OUT OF PAWN
FUR VALUES!
Raccoon dyed Opposum.....69.00
Brown Mink Stole.....59.00
Mouton Lamb Coat.....69.00
Natural Cat Lynx—40".....149.00
Beige Fox Scarf.....12.00
Polo Dyed Wolf Coat.....79.00
Nat. H. B. Sable Scarf, 3 skins. 89.00
Nat. civet Spotted Raccoon.....49.00
Sable Dyed Fitch jacket.....159.00
Natural Nutria coat.....450.00
Subject to Excise Tax.
THESE ARE BRAND NEW AND OUT OF PAWN FURS.
See Our Other Fur Coat Values Listed Today Under "CLOTHING AND FURS."
Levinson's Loan Bank
739-741 N. Clark-st.

U. S. LOAN BANK
Out of Pawn
Bargains
OPEN MONDAY 'TIL 9 P. M.
Jeweled Fraternity and Sorority Pins.
Ladies' and Gents' Watches, $15 up.
Men's and Ladies' Chronographs.
Waterproof Watches.
Horse Timing Watches.
Electric Razors.
Cigarette Lighters.
Emblem

HOME FURNISHINGS & FURNITURE
Open Today, Sunday, to 5 P. M.
Open Mon.'9 A. M. to 9 P. M.

NOW OPEN
TO THE PUBLIC
CHICAGO'S LARGEST
CENTRAL
WAREHOUSE OUTLET
9 TREMENDOUS FLOORS OF FINE FURNITURE, INC. MANUFACTURERS' CLOSEOUTS AND FURNITURE MART SAMPLES AT SENSATIONALLY LOW PRICES.
A few of our many values.
Bed tables, walnut finish.....$ 1.50
Bed springs 3.95
50 pc. silverware chest 6.88
Mattresses, full or twin size..... 8.00
Occasional chair or rocker..... 9.95
Studio bed complete with mattress 16.00
Chest of drawers, maple or wal.. 19.00
Desk bed 24.00
Tilt chair and ottoman 24.00
Bidwood bed 24.00
Dinette set, complete 26.00
Living room suite 59.00
3 pc. bedroom suite..... 59.00
3 pc. liv. room suite..... 89.00
10 pc. liv. rm. suite, comp..... 99.00
Bedroom outfit, complete..... 77.00
6 FLOORS OF VALUES
AT TREMENDOUS SAVINGS.
1245 S. STATE-ST.
CASH OR TERMS.
Open Tues., Wed., Fri. to 5 P. M.
Op. Mon., Thur., Sat. to 9 p.m., Sun. to 5

ESTATE SALE
THE CONTENTS OF THE ESTATE OF THE LATE WM. J. LAWLOR, 1446 LAKE SHORE DRIVE
BEAUTIFUL FRENCH PERIOD TWIN BEDROOM SUITE, FULL SIZE BEDROOM SUITE, ENGLISH DINING ROOM SUITE, FRENCH PERIOD LIVING ROOM SUITE, POINT WING CHAIR, FRENCH BENCH DOWN FILLED LOVE SEAT, FRENCH PETIT POINT CHAIRS, WOOD SCREEN, LEATHER FOLDING SCREEN, LOUNGE CHAIRS, ORIENTAL RUGS, SILVER, OIL PAINTINGS, ETCHINGS, GLASSWARE, CRYSTAL-GLASSWARE, CHINA, BRIC-A-BRAC, MIRRORS, LAMPS, ANDIRONS, FINE SCREENS, ETC.
DAVIS
653 E. 63D-ST, HYDE PARK 1434-5-6
WILL REMAIN OPEN
TUE. THUR., SAT. TO 9:30 P. M.

BE SMART!
BUY AT WILSON'S
ADVANCE FURNITURE MART
SAVINGS UP TO 60%
$139 BUYS:
3 rm. outfit: consisting of 9x12 rug, dinette, couch, chair, end table, picture, mirror, table lamp, bedroom set, mattress and many other items too numerous to mention. See this unheard of bargain in the North Side's most beautiful furniture store.
THOUSANDS OF ITEMS.
9x12 rugs.....$18 Bedroom set.....$59
Liv. rm. sets..$59 End tables.....$ 6.95
Dinettes.....$49.50 Up-holstered chairs.....$49.50
No finance to deal with. 2 Z terms.
4342 BROADWAY
Open Tues., Thurs., Sat. till 10.

REORGANIZATION SALE
Two large floors sample furn. Pre-war spring parlor sets, $39 up; bedrm., $59 up; studio couches, $19.95; studio divans, $29.50; beds, springs, matt., $9.95; chests, drawers, innerspring matt.; rugs, 9x12 to 12x18, $17.50 up. 9x12 Axminster, $39.50; 9x12 Wilton, $79.50. Complete new furniture, $189. 3071 LINCOLN GRA. 8231
FURNITURE MART OUTLET.
Open Thurs. and Sat. till 10 p. m.
EXQUISITE 9 PC. French Provincial dining room suite with 8 chairs, $400; 9x12 rose and gold Chinese rug, $250; 9x12 Hartford Saxony all wool rug, taupe and gold, $150; beds, 40-in. solid black walnut, hand carved, octagonal table, $60; handsome solid mah. bookcase with leaded glass doors, $50. All also 24-in. quartered oak round dining table, 6 chairs to match, $90. Prospect 2127.

RELEASED FROM STORAGE
ONLY PRE-WAR MERCHANDISE
4 bedrooms, 3 dining rooms and dinette sets, also over 1,000 occasional chairs, tables, rugs; also over 1,000 more items.
O. K. FURNITURE CO.
7907 S. HALSTED—STEW. 9580.
Open Thurs., Sat. to 9:30. E-Z terms.

IMPORTANT NOTICE—Will sell to responsible party complete 3 rms. of modern beaut. furn. ONE MO. OLD. Bedroom, living rm. dinette, tables, rugs, mirrors, lamps, pictures, etc. Originally worth $480. NOW $147 terms. Open Tuesday, Thursday and Saturday eves.
MEYER'S WAREHOUSE.
455 W. 63D-ST.

IF YOU CAN PAY CASH AND NEED GOOD FURNITURE AND RUGS, COME TO—3D FLOOR—434 S. WABASH-AV. OVER 30,000 CUSTOMERS INCLUDING AMERICA'S BUYERS. WE SHOW OVER 1,000 PIECES AND SETS FOR EVERY ROOM IN THE HOUSE. BRING THIS AD FOR MONEY SAVING.
LEAVING city—3 pc. fringed sectional liv. rm. suite, $178; 9x12 wine rug, $70; 2 modernistic floor lamps, $35; bridge set, solid maple, red leather seats, $25; Sunbeam Mixmaster, $25; Sunbeam Coffee Master, $13.50; Electrolux vacuum, $70. 5104 N. Leonard 1st bell. Sat. after 6 or Sunday.

RUGS—REVERSIBLE—IMPORTED.
Ideal for country homes, sunrms., playrooms, informal rooms; heavy, durable, long wearing; woven in one piece. 9x12 $29.50; 8x12, $26; 8x10, $23; 6x9, $20; 4x7, $12. 1449 S. Michigan. Har. 3030.
IMPORTED needle-point chair and stool, seventeenth century; unusual antique marble-top table; violet ray machine; radio; electric iron; carved wood Hyde Park 6000.
$ PC. De Luxe French Walnut Din. Rm. Set, $385; walnut bed, spring and mattress, $39; 2 walnut end tables, $15 each; 9x12 wine rug, $35. 3345W or Cicero 3139. 1831 S. 48th-ct., Cicero.

WINDOW CORNICES
Sculloped or other designs; hand or machine made; installed. Lincoln 5874.
5 PC. mod. blond birch bedrm. suite, desk, bench, chest, vanity mat. & radio-phone, comb.; lounge chair; bookcase; drop-leaf table. Edgewater 2369.
NEW 1944 model 3/4 size rubber tires, speedline-equipped. Come early while they last $10.95 each, guaranteed. Baby Joy Shop, 6558 S. Halsted-st.
COMPLETE bedroom outfit, bed, dresser, and vanity, $95; 2 oak chairs to round table $15. 4953 Wrightwood-av. Berk. 5187.
COMPLETE furnishings of a deluxe 6 rm. apt. or residence; imported china, elec. Victrola; bric-a-brac. 4714 N. Hamlin-av. Call Keystone 0012.
9x12 RUGS—ALL SIZES.
Orientals, Broadlooms, Chinese, Wiltons.
SELLING TODAY, 1 TO 5 P. M.
GORDON'S. 1249 DEVON.
WURL. Strad player piano, $115; bench to hold 6 rolls of oak desk, $15; dining rm. set. 6341 S. Western. Apt. 105, eve.
5 9x12 HAND hooked rugs, 12x14 broadloom, all wool; 9 pc. imported damask dining room suite. Roy. 7894.
PARLOR and bedroom furniture, lamps, pictures, spinet desk, Bloom, 5237 Dorchester. Fairfax 4167.
DISCONTINUED LINES AND ENDS.
SMALL TABLES, BRIC-A-BRAC, ETC.
DRASTICALLY REDUCED. 8 E. HURON.
5 PC. wal. din. rm. set—Maple twin bedroom suite, full size wal. bed, chest, vanity (4 pcs. in storage). Call Sun., 11-3, Shel. 4255.
FIGURED mah. upright Steinway, $250; elect. phonograph and record cabinet, Kroll baby buggy. Wilmette 2220.
BUFET, 10-foot table, 4 chairs, tricycle. Allied Storage, 4313 Cottage Grove, Monday, 8 to 5.
SINGLE Maple bed and dresser; $40. Mission rocker, $15. Mortlake chair, new, for 12, $100. Skokie 2997.
BOOKCASE—Double section, mahogany, glass doors. Call Sunday between 9-10 A.M. or after 7 P.M. Mon. NUTH.
9X12 RUG, $48; sm. Baner piano, $120. Also 9x12 Guillstan. Barclay, 3009 N. Ashland.
NEW bamboo Duncan Phyfe dropleaf table, pateleg table and occas. chair. 9854 S. Merrill. Bay. 4502.
2 PC. living rm. set and chair, $55; portable typewriter, new, $70. 5616 S. Whipple, 2d fr.
MOD. priced beds, dressers, children's desk, pr. silver foxes. Friedman, 5543 Ridge-blvd. Sun. only 10-4. Rog. 0400.
BUFFET, $15. $25 up—Parlor, bedrm. Chicago-av. Open Tues., Sat. eves.

HOME FURNISHINGS & FURNITURE
MAPLE FURNITURE
Chicago's Largest Display
"CUSHMANS" Colonial Reproductions.
"HEYWOOD WAKEFIELD" Old Colony
"KARPEN" "KLING"
"SIMONS" "KROEHLER"
and other nationally known mfrs.
AT REAL BARGAIN PRICES
"KROEHLER" living rm. suites....$ 89
Period sofas, broc., low as..... 89
Modern sofas, taps., and broc.... 98
Lounge chairs, frieze, low as..... 49
Occasional chairs, tap..... 39
Full Chairs, frieze, low as..... 12
Period type mahog. bedrm. suites.. 139
Modern bedroom suites, low as.... 99
3 pc. wal. bedroom suite..... 195
3 pc. mahog. dining suite..... 199
Purchases Held Free of Charge.
WALLEN-FINE FURNITURE CO.
3300 N. CLARK-ST. BIT. 2339
OPEN THURS. AND SAT. EVENINGS.
FREE DELIVERY.

YOUR CHANCE
TO SAVE MONEY
BUY NOW AND SAVE
E-Z, CONVENIENT CREDIT TERMS.
Repossessed parlor sets....As low as $25
Sample parlor sets..... As low as $25
9 piece dinette sets..... As low as $59
Kitchen sets, all kinds....As low as $18
Studio couches..... As low as $25
Rugs, all sizes..... As low as $15
Sample dining room sets....As low as $39
3 ROOM OUTFIT, slightly used...$169
3 ROOM OUTFIT, sample groups...$329
NELSON BROS.
OUTLETS
North: 4840 Broadway
South: 6910 Cottage Grove
Op. Tu., Thurs., Sat. to 10 p.m. Sun., 5.

NEVER SUCH
FURNITURE VALUES
All new, Easy terms.
17 pc. liv. rm. group.....$98
11 pc. bedrm. group.....$69
38 pc. dining group.....$99
3 ROOMS, $149
$2.50 per week.
All brand new. A pleas. outfit of beauty and comfort.
Parlor, bedroom, dinette.
Includes springs, mattress, 9x12 rug, table, dishes, pictures, mirrors, dinette.
PUBLIC FURNITURE CO.,
3051 LINCOLN-AV.

We Have the Rugs
450 Rugs for Roomin-y Houses
BY CHINESE, 9x12.....$85-$289
775 USED, 6x9, 8x10, 9x12....$5-$45
950 PRE-WAR, 4x8 to 12x15...$9-$95
85 New 9x12, $75-$79. 11 orientals
$7-$42½; $7-$47; carpet, 75c-$3 yd.
CHECKER CLEANERS WHSE.
1301-09 W. 63d-st. Eng. 9051.

9X12 PERSIAN RUGS
This week we have available at bargain prices several new 9x12 fine oriental rugs—Kirman, Kashan, Kazvin, Mushabad, Kemere, Heriz, etc. Also a number of larger sizes, 10x14 to 11'7, up to 15x30; scatters and runners, too. H. C. Nahigian & Sons, Inc., Rug Cleaning Plant, 2522 Chicago-av. Bru. 6110. Open Sunday, 2 to 5.

SALE STARTS MONDAY
AND CONTINUES ALL WEEK.
18 STORAGE LOTS
AND 4 FLOORS OF SAMPLE FURNITURE AND RUGS.
3 RMS. COMPLETE, $198 AND UP.
Open Tues., Thurs., Sat. eve. to 10.
CITIZENS, 6231 COTTAGE GROVE.

Innerspring Mattresses
All sizes. Also Misc. Furniture Mart Sample at Greatly Reduced Prices.
MORRIS FURN. CO., INC.
N. W. COR. 47TH & COTTAGE GR.
SALE AT ABOVE STORE ONLY.

DINING rm. furniture—Adam Period, oval table, 8 side chairs, host chair, 2 bottom china cabinets, beautiful stripped satin, furniture made to order, solid mahogany specially finished in new of white. Do not confuse if not interested in fine furniture. Price $1,500.
Phone Har. 4400 after 10 a. m.

PRE-WAR CARPETS—LINOLEUMS.
9x12 seamless rugs.....$18.95 to $256
Broadloom rugs.....$44.95 to 61.95
Hall and stair carpets.....98c to $7.95
Gen. orient.-Chinese [used] rugs, $19 up
Linoleum, inlaid, 6-ft. wide, remnants, $4.50
BALABAN, 1547 Roosevelt. Can. 1553.

MAPLE French Provincial dining rm. set: 12x14 twist broadloom rug and pad; down filled Chinese Chippendale sofa; gold barrel chair; Knabe upright piano; bedrm. furn.; 12 service Sanerion china. Krieg, 3653 N. Cicero. Kil. 2965.
OUTSTANDING PIECES—Exquisite ivory, Chinese vases, hand carv. library table & 2 high-backed hand loomed tapestry chairs. Oriental rugs, high grade dining rm. set. Bittersweet 6093.
3 PIECE set, custom built $35 cr. French reprod. fireside lounges, mah. single bed, almost new pre-war spring, mat., maple desk, bookcase, mirror. Sale Sun. 1-5. 1040 Sunnyside, apt. 1-W.
REMER STORAGE SALE—EASY TERMS
PARL. BEDR., DIN. FURN. $39 up.
9x12 RUG, $15. WILTON RUG, $50.
Studio couch, $19.95. 2 pc. living, $89.
5822 N. Western. Daily 6: 2 eves. 9.
UNCLAIMED 3 rooms, new, $139.50. Terms. Open Tues., Thurs., Sat. to 10 p. m. FURNITURE MART, 6060 COTTAGE GROVE. MID. 2303.
TAPESTRY lounge chair, love-seat [chaperon bench], pull-up chair; hand-carved bench, 6-ft. long; 2 tube Howard radio. Briargate 7077.
$165 MODERN glass top table with four cushioned chairs; condition like new; sell for $75. Sunday, 2331 E. 97th. Fairfax 9749 after 1.
ATTRACTIVE pre-war Swedish modern living room furniture. Also bleached mahogany kneehole executive piano, like new. Cedarcrest 6447. 10236 S. Peoria.
SLIGHTLY used bl. grade orientals for sale; 3x5, 4x6, 6x9, 8x10, 9x12, 10x14, 11'6x18. 1100 S. Dearborn. Open Sunday. Caravan, 5046 Montrose.
5 PC. din. suite—Ital. style, solid oak, gen. leather seats, $100; studio couch, open to twin beds, $20; 2-burner alum. pressure cook; misc. pcs.; dishes; pri. Lak. 5532.
ORIENTAL RUGS.
Save money on better oriental rugs, all kinds, sizes. Room 500, 29 E. MADISON. RANDOLPH 6878.
5 PC. carved mod. din. rm. set, $175. 2 pc. liv. rm. suite, slip covered, $125. Bedroom outfit, comp....$77.00
6 FLOORS OF VALUES
AT TREMENDOUS SAVINGS.
1245 S. STATE-ST.
CASH OR TERMS.
Open Tues., Wed., Fri. to 5 P. M.
Op. Mon., Thur., Sat. to 9 p.m., Sun. to 5

ESTATE SALE
THE CONTENTS OF THE ESTATE OF THE LATE WM. J. LAWLOR, 1446 LAKE SHORE DRIVE
BEAUTIFUL FRENCH PERIOD TWIN BEDROOM SUITE, FULL SIZE BEDROOM SUITE, ENGLISH DINING ROOM SUITE, FRENCH PERIOD LIVING ROOM SUITE, POINT WING CHAIR, FRENCH BENCH DOWN FILLED LOVE SEAT, FRENCH PETIT POINT CHAIRS, WOOD SCREEN, LEATHER FOLDING SCREEN, LOUNGE CHAIRS, ORIENTAL RUGS, SILVER, OIL PAINTINGS, ETCHINGS, GLASSWARE, CRYSTAL-GLASSWARE, CHINA, BRIC-A-BRAC, MIRRORS, LAMPS, ANDIRONS, FINE SCREENS, ETC.
DAVIS
653 E. 63D-ST, HYDE PARK 1434-5-6
WILL REMAIN OPEN
TUE. THUR., SAT. TO 9:30 P. M.

BE SMART!
BUY AT WILSON'S
ADVANCE FURNITURE MART
SAVINGS UP TO 60%
$139 BUYS:
3 rm. outfit: consisting of 9x12 rug, dinette, couch, chair, end table, picture, mirror, table lamp, bedroom set, mattress and many other items too numerous to mention. See this unheard of bargain in the North Side's most beautiful furniture store.
THOUSANDS OF ITEMS.
9x12 rugs.....$18 Bedroom set.....$59
Liv. rm. sets..$59 End tables.....$ 6.95
Dinettes.....$49.50 Up-holstered chairs.....$49.50
No finance to deal with. 2 Z terms.
4342 BROADWAY
Open Tues., Thurs., Sat. till 10.

REORGANIZATION SALE
Two large floors sample furn. Pre-war spring parlor sets, $39 up; bedrm., $59 up; studio couches, $19.95; studio divans, $29.50; beds, springs, matt., $9.95; chests, drawers, innerspring matt.; rugs, 9x12 to 12x18, $17.50 up. 9x12 Axminster, $39.50; 9x12 Wilton, $79.50. Complete new furniture, $189. 3071 LINCOLN GRA. 8231
FURNITURE MART OUTLET.
Open Thurs. and Sat. till 10 p. m.
EXQUISITE 9 PC. French Provincial dining room suite with 8 chairs, $400; 9x12 rose and gold Chinese rug, $250; 9x12 Hartford Saxony all wool rug, taupe and gold, $150; beds, 40-in. solid black walnut, hand carved, octagonal table, $60; handsome solid mah. bookcase with leaded glass doors, $50. All also 24-in. quartered oak round dining table, 6 chairs to match, $90. Prospect 2127.

RELEASED FROM STORAGE
ONLY PRE-WAR MERCHANDISE
4 bedrooms, 3 dining rooms and dinette sets, also over 1,000 occasional chairs, tables, rugs; also over 1,000 more items.
O. K. FURNITURE CO.
7907 S. HALSTED—STEW. 9580.
Open Thurs., Sat. to 9:30. E-Z terms.

IMPORTANT NOTICE—Will sell to responsible party complete 3 rms. of modern beaut. furn. ONE MO. OLD. Bedroom, living rm. dinette, tables, rugs, mirrors, lamps, pictures, etc. Originally worth $480. NOW $147 terms. Open Tuesday, Thursday and Saturday eves.
MEYER'S WAREHOUSE.
455 W. 63D-ST.

IF YOU CAN PAY CASH AND NEED GOOD FURNITURE AND RUGS, COME TO—3D FLOOR—434 S. WABASH-AV. OVER 30,000 CUSTOMERS INCLUDING AMERICA'S BUYERS. WE SHOW OVER 1,000 PIECES AND SETS FOR EVERY ROOM IN THE HOUSE. BRING THIS AD FOR MONEY SAVING.
LEAVING city—3 pc. fringed sectional liv. rm. suite, $178; 9x12 wine rug, $70; 2 modernistic floor lamps, $35; bridge set, solid maple, red leather seats, $25; Sunbeam Mixmaster, $25; Sunbeam Coffee Master, $13.50; Electrolux vacuum, $70. 5104 N. Leonard 1st bell. Sat. after 6 or Sunday.

RUGS—REVERSIBLE—IMPORTED.
Ideal for country homes, sunrms., playrooms, informal rooms; heavy, durable, long wearing; woven in one piece. 9x12 $29.50; 8x12, $26; 8x10, $23; 6x9, $20; 4x7, $12. 1449 S. Michigan. Har. 3030.
IMPORTED needle-point chair and stool, seventeenth century; unusual antique marble-top table; violet ray machine; radio; electric iron; carved wood Hyde Park 6000.
5 PC. De Luxe French Walnut Din. Rm. Set, $385; walnut bed, spring and mattress, $39; 2 walnut end tables, $15 each; 9x12 wine rug, $35. 3345W or Cicero 3139. 1831 S. 48th-ct., Cicero.

WINDOW CORNICES
Sculloped or other designs; hand or machine made; installed. Lincoln 5874.
5 PC. mod. blond birch bedrm. suite, desk, bench, chest, vanity mat. & radio-phone, comb.; lounge chair; bookcase; drop-leaf table. Edgewater 2369.
NEW 1944 model 3/4 size rubber tires, speedline-equipped. Come early while they last $10.95 each, guaranteed. Baby Joy Shop, 6558 S. Halsted-st.
COMPLETE bedroom outfit, bed, dresser, and vanity, $95; 2 oak chairs to round table $15. 4953 Wrightwood-av. Berk. 5187.
COMPLETE furnishings of a deluxe 6 rm. apt. or residence; imported china, elec. Victrola; bric-a-brac. 4714 N. Hamlin-av. Call Keystone 0012.
9x12 RUGS—ALL SIZES.
Orientals, Broadlooms, Chinese, Wiltons.
SELLING TODAY, 1 TO 5 P. M.
GORDON'S. 1249 DEVON.
WURL. Strad player piano, $115; bench to hold 6 rolls of oak desk, $15; dining rm. set. 6341 S. Western. Apt. 105, eve.
5 9x12 HAND hooked rugs, 12x14 broadloom, all wool; 9 pc. imported damask dining room suite. Roy. 7894.
PARLOR and bedroom furniture, lamps, pictures, spinet desk, Bloom, 5237 Dorchester. Fairfax 4167.
DISCONTINUED LINES AND ENDS.
SMALL TABLES, BRIC-A-BRAC, ETC.
DRASTICALLY REDUCED. 8 E. HURON.
5 PC. wal. din. rm. set—Maple twin bedroom suite, full size wal. bed, chest, vanity (4 pcs. in storage). Call Sun., 11-3, Shel. 4255.
FIGURED mah. upright Steinway, $250; elect. phonograph and record cabinet, Kroll baby buggy. Wilmette 2220.
BUFET, 10-foot table, 4 chairs, tricycle. Allied Storage, 4313 Cottage Grove, Monday, 8 to 5.
SINGLE Maple bed and dresser; $40. Mission rocker, $15. Mortlake chair, new, for 12, $100. Skokie 2997.
BOOKCASE—Double section, mahogany, glass doors. Call Sunday between 9-10 A.M. or after 7 P.M. Mon. NUTH.
9X12 RUG, $48; sm. Baner piano, $120. Also 9x12 Guillstan. Barclay, 3009 N. Ashland.
NEW bamboo Duncan Phyfe dropleaf table, pateleg table and occas. chair. 9854 S. Merrill. Bay. 4502.
2 PC. living rm. set and chair, $55; portable typewriter, new, $70. 5616 S. Whipple, 2d fr.
MOD. priced beds, dressers, children's desk, pr. silver foxes. Friedman, 5543 Ridge-blvd. Sun. only 10-4. Rog. 0400.
BUFET, $15. $25 up—Parlor, bedrm. Chicago-av. Open Tues., Sat. eves.

NEVER SUCH
FURNITURE VALUES
All new, Easy terms.
17 pc. liv. rm. group.....$98
11 pc. bedrm. group.....$69
38 pc. dining group.....$99
3 ROOMS, $149
$2.50 per week.
All brand new. A pleas. outfit of beauty and comfort.
Parlor, bedroom, dinette.
Includes springs, mattress, 9x12 rug, table, dishes, pictures, mirrors, dinette.
PUBLIC FURNITURE CO.,
3051 LINCOLN-AV.

We Have the Rugs
450 Rugs for Roomin-y Houses
BY CHINESE, 9x12.....$85-$289
775 USED, 6x9, 8x10, 9x12....$5-$45
950 PRE-WAR, 4x8 to 12x15...$9-$95
85 New 9x12, $75-$79. 11 orientals
$7-$42½; $7-$47; carpet, 75c-$3 yd.
CHECKER CLEANERS WHSE.
1301-09 W. 63d-st. Eng. 9051.

9X12 PERSIAN RUGS
This week we have available at bargain prices several new 9x12 fine oriental rugs—Kirman, Kashan, Kazvin, Mushabad, Kemere, Heriz, etc. Also a number of larger sizes, 10x14 to 11'7, up to 15x30; scatters and runners, too. H. C. Nahigian & Sons, Inc., Rug Cleaning Plant, 2522 Chicago-av. Bru. 6110. Open Sunday, 2 to 5.

SALE STARTS MONDAY
AND CONTINUES ALL WEEK.
18 STORAGE LOTS
AND 4 FLOORS OF SAMPLE FURNITURE AND RUGS.
3 RMS. COMPLETE, $198 AND UP.
Open Tues., Thurs., Sat. eve. to 10.
CITIZENS, 6231 COTTAGE GROVE.

Innerspring Mattresses
All sizes. Also Misc. Furniture Mart Sample at Greatly Reduced Prices.
MORRIS FURN. CO., INC.
N. W. COR. 47TH & COTTAGE GR.
SALE AT ABOVE STORE ONLY.

DINING rm. furniture—Adam Period, oval table, 8 side chairs, host chair, 2 bottom china cabinets, beautiful stripped satin, furniture made to order, solid mahogany specially finished in new of white. Do not confuse if not interested in fine furniture. Price $1,500.
Phone Har. 4400 after 10 a. m.

PRE-WAR CARPETS—LINOLEUMS.
9x12 seamless rugs.....$18.95 to $256
Broadloom rugs.....$44.95 to 61.95
Hall and stair carpets.....98c to $7.95
Gen. orient.-Chinese [used] rugs, $19 up
Linoleum, inlaid, 6-ft. wide, remnants, $4.50
BALABAN, 1547 Roosevelt. Can. 1553.

MAPLE French Provincial dining rm. set: 12x14 twist broadloom rug and pad; down filled Chinese Chippendale sofa; gold barrel chair; Knabe upright piano; bedrm. furn.; 12 service Sanerion china. Krieg, 3653 N. Cicero. Kil. 2965.
OUTSTANDING PIECES—Exquisite ivory, Chinese vases, hand carv. library table & 2 high-backed hand loomed tapestry chairs. Oriental rugs, high grade dining rm. set. Bittersweet 6093.
3 PIECE set, custom built $35 cr. French reprod. fireside lounges, mah. single bed, almost new pre-war spring, mat., maple desk, bookcase, mirror. Sale Sun. 1-5. 1040 Sunnyside, apt. 1-W.
REMER STORAGE SALE—EASY TERMS
PARL. BEDR., DIN. FURN. $39 up.
9x12 RUG, $15. WILTON RUG, $50.
Studio couch, $19.95. 2 pc. living, $89.
5822 N. Western. Daily 6: 2 eves. 9.
UNCLAIMED 3 rooms, new, $139.50. Terms. Open Tues., Thurs., Sat. to 10 p. m. FURNITURE MART, 6060 COTTAGE GROVE. MID. 2303.
TAPESTRY lounge chair, love-seat [chaperon bench], pull-up chair; hand-carved bench, 6-ft. long; 2 tube Howard radio. Briargate 7077.
$165 MODERN glass top table with four cushioned chairs; condition like new; sell for $75. Sunday, 2331 E. 97th. Fairfax 9749 after 1.
ATTRACTIVE pre-war Swedish modern living room furniture. Also bleached mahogany kneehole executive piano, like new. Cedarcrest 6447. 10236 S. Peoria.
SLIGHTLY used bl. grade orientals for sale; 3x5, 4x6, 6x9, 8x10, 9x12, 10x14, 11'6x18. 1100 S. Dearborn. Open Sunday. Caravan, 5046 Montrose.
5 PC. din. suite—Ital. style, solid oak, gen. leather seats, $100; studio couch, open to twin beds, $20; 2-burner alum. pressure cook; misc. pcs.; dishes; pri. Lak. 5532.
ORIENTAL RUGS.
Save money on better oriental rugs, all kinds, sizes. Room 500, 29 E. MADISON. RANDOLPH 6878.
5 PC. carved mod. din. rm. set, $175. 2 pc. liv. rm. suite, slip covered, $125. Bedroom outfit, comp....$77.00
6 FLOORS OF VALUES
AT TREMENDOUS SAVINGS.
1245 S. STATE-ST.
CASH OR TERMS.
Open Tues., Wed., Fri. to 5 P. M.
Op. Mon., Thur., Sat. to 9 p.m., Sun. to 5

ESTATE SALE
THE CONTENTS OF THE ESTATE OF THE LATE WM. J. LAWLOR, 1446 LAKE SHORE DRIVE
BEAUTIFUL FRENCH PERIOD TWIN BEDROOM SUITE, FULL SIZE BEDROOM SUITE, ENGLISH DINING ROOM SUITE, FRENCH PERIOD LIVING ROOM SUITE, POINT WING CHAIR, FRENCH BENCH DOWN FILLED LOVE SEAT, FRENCH PETIT POINT CHAIRS, WOOD SCREEN, LEATHER FOLDING SCREEN, LOUNGE CHAIRS, ORIENTAL RUGS, SILVER, OIL PAINTINGS, ETCHINGS, GLASSWARE, CRYSTAL-GLASSWARE, CHINA, BRIC-A-BRAC, MIRRORS, LAMPS, ANDIRONS, FINE SCREENS, ETC.
DAVIS
653 E. 63D-ST, HYDE PARK 1434-5-6
WILL REMAIN OPEN
TUE. THUR., SAT. TO 9:30 P. M.

HOME FURNISHINGS & FURNITURE
OPEN TO THE PUBLIC
JOHNSON FURN. CO.
SAVINGS UP TO 60%
CHICAGO'S LARGEST
SAMPLE FURNITURE DEALER
FAMOUS MAKES OF
QUALITY FURNITURE
Open Sun. Till 5 P. M.
DEALERS INVITED. NOTE PRICES.
5 PC. DINETTE SETS.....Up to $49
BEDROOM SETS .....$49 to $195
2 PC. PARLOR SETS.....$89 to $195
DAVENPORTS .....$39 to $119
STUDIO COUCHES .....Up to $59
LAMPS, COCKTAIL TABLES, LAMP TABLES, PRICED FOR QUICK SALE.
FULL-UP CHAIRS .....$3 to $20
BED SPRINGS $5
LOUNGING CHAIRS .....$12 to $59
MATTRESSES .....$6 to $39
ODD DRESSERS, CHESTS, BEDS, TABLES, MIRRORS SACRIFICED.
TWO SHOWROOMS
203 E. OHIO-ST.
TERMS. DEL. 9020.
4750 WASHINGTON
AT CICERO-AV. COL. 9609

Private Sale Sun. 12-5
PERIOD FURN. OF LGE. ESTATE
Very Reas. Priced
18 cent. sol. mah. twin bedrm. set. French satinwood twin bedrm. set. Exquis. full size bedroom set.
18 cent. sol. mah. dining rm. set. French downf. love seat, commodes, Pr. Sheraton chrs., Louis XV, chrs. Pr. Victorian tufted lounge chrs. Engl. and French nest of tables. Many beau. tables and imported lamps. Artif. fireplace and equipment. Pers. and Chin. rugs and runners. Orig. paintings by listed artists. Dresden, Meissen, Ivories, miniatures. Bohl. glass, silver, clocks, vases. Engl. porcel. dinner serv. for 12. Engl. and French antique furniture. Many items too numerous to mention.
MICHEL KAY
5552 Broadway

INLAID LINOLEUM
$1.70 LINEAL FOOT
CEMENTED DIRECT TO FLOOR
WE HAVE THE LARGEST SELECTION OF INLAID LINOLEUM IN CHICAGO
ASPHALT TILE—LINOWALL
TERMS arranged. FREE estimates. Our representative will call at your home with samples. No obligation.
LEE RUGS
1408-10 S. Michigan-av.
Ph. Web. 7072-3. Op. daily to 6 p. m.

OPEN TODAY (SUNDAY) TO 5 P. M.
WANTED—RELIABLE PARTY
TO TAKE OVER for BALANCE DUE beautiful 3 rooms of furniture; like new Parlor Set, Bedrm. Set, Dining Set, Rugs, Lamps, Tables, Pictures, Mirrors, Dishes, Glassware, etc.; all for $148; cash or terms; $2 weekly; free delivery. NO FINANCE CO. TO DEAL WITH.
IRVING FURNITURE OUTLET.
7839 S. HALSTED
Op. Tues., Thurs., Sat. to 9. Sun. to 5.

ENTIRE household of 6 rm. apt. consisting of very fine period furniture, oriental and Chinese rugs, Rosenthal china, black crystal, antique sterling silver flat ware, fancy linens, curio cabinet, fine bric-a-brac vases, lamps, statues, tapestries and many other items too numerous to mention; price of this complete home $15,000; apt. available. Inspection by appt. only. Keystone 9577.

4 ROOM OUTFIT, $149
Parlor, bedroom, din. set; rugs, lamps, tables, mirrors, dishes, etc.; terms.
3015 LINCOLN-AV.
INTERSTATE FURNITURE CO.
Open Thurs., Sat. eves. till 9:30.

ORIENTAL RUGS.
Original owner has 11-9x13-6 Goravan, good condition in soft shades of salmon, ivory & blue, $200. Also 11-9x12 Anatolain, exc. condition in sand and blue, $200. CONNOISSEUR OF ORIENTALS WILL APPRECIATE THESE rugs. Sunday only, Midway 7157, Apt. 808, 5242 Hyde Park-blvd.

CAN YOU TOP THIS?
TO BE SOLD AT ONCE.
3 compl. rms. mod. furn., 3 pc. bedrm set, liv. rm., dinette, lamps, pictures etc. ALL FOR BALANCE DUE OF $349. TERMS. FREE DELIVERY. OPEN EVENINGS, SUNDAY UNTIL 5 P. M.
MORRIS FURNITURE HOUSE.
4100 W. ROOSEVELT-RD.

DECORATORS—Furniture; 9 pc. dining rm. Duncan Phyfe table, breakfront, host chairs, 2 bedrms, spec. made twin beds, tufted headboards, dressing table, ceiling mirrors, satin draperies, spreads, porcelain kit. tble., odd chairs, ven. blinds, bleached wal. Steinway Spinet, spode. Bet. 2-4 pm. Lon. 3678.
WANTED—Responsible person to Pay Balance Due. Save $180. Beaut. furniture for 3 rooms; Parlor Set, Bedroom, Dinette; Broadloom Rugs; Tables; Gas Range, Lamps, Pictures, etc. Will separate. Terms. JOHN MARSHALL CO. 1379 Milwaukee-av. Thurs., Sat., eves.
TWIN beds, innersprings, like new; with springs, $10 each; 1 single iron bed and spring $8; 1 ¾ coil spring $5; G.E. 12 in. electric fan $15; fine gold and white china dinner set for 12, cut-glass freezer $5 Lakeview 2062.
BRAND new J. Lind 4 post wd. bds. 6ft. mod. beds, coil springs, matt., $9.95. 2 pc. studio suite, $39.75. 3 pc. bedrm. suite, $39.75. Cash tms. Chicago Bedding, 2645 Milwaukee. Alb. 1177.
BEDROOM and dining rm. set, davenport, chaise table, RCA console radio, mantle clock, oriental rugs, 4.10x6, 3.8x5 ft., perfect condition. Sunday, 10-4. Rogers Park 7135. 1706 Jarvis.
GOING out of business—Sunday from 1 to 5 p. m. Bric-a-brac, furniture, Sisque, solid silver, 30 pcs. Doll house, Victrola, phonograph records, rugs. 5525 Broadway, Longbeach 9422.
MUST sell baby bed, springs, mattress; hi-chair with pad, and bathinette; mos. old; like new. Call after 5:30 p.m. Ardmore 1000.
SPINET desk, 2 chairs, small console radio, Edgewater 8083.
LARGE upholstered living rm. chair, bridge lamp, Reed & Livingston 2098.
NEW hand crocheted bed spread, full size, white. Triangle 0963.
2 GOOD 9x12 rugs, $100; one is an American oriental. Pensacola 8509.
5 pc. walnut bedrm. set, innerspr. matt., $150. Becker, 6831 Paxton, Mid. 5707.
MAPLE bedspring and mattress—Full size, $27.50. Tuesday, 6977.
4 RMS. furniture—Refrig., t. v. stove; vacuum, apt. available. Nevada 8395.
MAROON Kroehler living rm. set—1 yr. old $100. Humboldt 8824.
9x12 RUGS—New broadloom type; must dispose; private party. Amb. 2865.
TWIN bedrm. set—Living room chairs. 1632 LUNT, 2D FLOOR.
RUGS—All kinds, sizes; orientals domestics. 5447 N. Clark. Open Sunday.
MODERN 5-pc. dining rm. set; rugs; miscellaneous articles. Keystone 5922.
9X12 CHINESE orient. rug and pad; French import, chair, Hemlock 4869.
9X12 RUG and pad; 5 piece dining rm. set; good condition, $60. New, 3158.
ORIENTAL rug—Kerman; very beautiful; bargain; leaving city, Greenleaf 7289.
6 pc. bedrm. set; good condition. Regent 4695, 7723 Essex.
5 TALL fir lamps; high oak wardrobe; glass doors; other mdse. Edg. 4673.
5 PC. rose silk drapes; sml. rugs; girl's clothes, size 14. 1040 Sunnyside, apt. 1-W.
BEAUTIFUL green sofa, like new; $75. Phone Pensacola 4201.
COMPLETE 4 rms. of furniture—Good condition. Hartman, 900 Addison.
FELTED matt.—2 mo. old; din. set; occ. chr., lamp. 4707 Ingleside, Nelson.
PARLOR suite, bedrm. suite, 11x15 rug. Republic 8852.
WALNU

—LOANS—PERSONAL & BUSINESS—
Personal, Property, Salary—

LOANS
SALARY—AUTO—FURNITURE
$50 TO $500
PROMPT, CONFIDENTIAL
PRIVATE
T. B. WARD, INC.
8 S. Dearborn Randolph 2580

TO ACQUIRE A BUSINESS
OR FOR ANY WORTHY PURPOSE
$500 TO $100,000
On Accounts Receivable, Notes, Chattels, Machinery and Equipment.
Inventory Advances.
Mortgage Loans.
Investor Participations.
Call, write or phone
T. B. WARD, INC.
8 S. Dearborn Randolph 2580

—LOANS—PERSONAL & BUSINESS—

LOANS
$350 TO $150,000
To salary, executive, clerical, professional and business men and women.
TO BUY A BUSINESS
QUICK OR FUTURE PURCHASE
ASK for Mr. MILLER
COLLATERAL LOANS
Old and new furniture, pianos, refrigerators, washers, radios, etc., refinanced. Loans on your own signature.
Mortgage Loans
Real estate, first and second mortgages.
Inventory Advances
Machinery and Equipment
Accounts Receivable
Notes, Chattels
Investor Participations
Call, write or phone
PERSONAL FINANCE CO., 1205 Harris Trust Bldg., 111 W. Monroe St. Phone CENtral 6700
Offices Also in Principal Cities
Ad. No. 36 W. Washington, Phone CENtral 0787.

—INSTRUCTIONS—

DO YOU WANT TO
EARN BIG MONEY
AFTER THE WAR?
Learn Beauty Culture
at
SELAN'S
World's Largest and Most Modern
Beauty Culture Schools
With Write or Phone for Booklet
DOWNTOWN
32 N. STATE-ST.
Between Randolph and Lake
downtown SOUTH
6404 S. HALSTED-ST.
SOUTH PHONE ..... NORMAL 3500
NORTH
4066 MILWAUKEE-AV.
44 Irving Park Phone AVENUE 3300
AND
4101 W. MADISON
The Best Makes in Many Classes
Selan's Beauty Schools

BURNHAM
65 Years in State-st.
Location
HAIR STYLING
Personalized Instruction in
BEAUTY CULTURE
Be assured of an
interesting, successful and
profitable future
in the peace years ahead.
VETERANS:
Inquire About G. I. Training
Day and Evening Classes
E. BURNHAM
140 N. STATE ... RAN. 3355

HEIM
Will prepare you to be an
outstanding Beauty Culturist
LOOK AHEAD
and enroll in
HEIM'S
Modern Beauty School
State Accredited Chicago Loop
Veterans' G. I. Training Classes
6 E. LAKE-ST. CENT. 4066
AND
479 Broadway Gary, Indiana

BEAUTY CULTURE
LEARN THE NATIONALLY FAMOUS
MARINELLO SYSTEM
The greatest of all Marinello schools
Learn in today's most modern school
Day and Evening Classes
GERTRUDE HALE SCHOOL
Marinello Graduates
64 E. Lake-st. Phone CENtral 2134

BEAUTY CULTURE
Learn the Modern Way
Day and Evening Classes
Veterans' G. I. Training
Personalized Instruction
SCIENTIFIC INSTRUCTION
Modern Methods
Reasonable Tuition
Call, write or phone for booklet
ELIZABETH ARDEN
Graduates
Elizabeth Arden Salons
Chicago Beauty School
Phone CENtral 7100
Ask for Miss Hall

BEAUTY CULTURE
Learn the Modern Way
Day and Evening Classes
Veterans' G. I. Training
Personalized Instruction
SCIENTIFIC INSTRUCTION
Modern Methods
Reasonable Tuition
Call, write or phone for booklet
HELENA RUBINSTEIN
Graduates
Helena Rubinstein Salons
Chicago Beauty School
Phone CENtral 7100
Ask for Miss Hall

BEAUTY CULTURE
Learn the Modern Way
Day and Evening Classes
Veterans' G. I. Training
Personalized Instruction
SCIENTIFIC INSTRUCTION
Modern Methods
Reasonable Tuition
Call, write or phone for booklet
CHARLOTTE RUBENSTEIN
Graduates
Charlotte Rubenstein Salons
Chicago Beauty School
Phone CENtral 7100
Ask for Miss Hall

BEAUTY CULTURE
Learn the Modern Way
Day and Evening Classes
Veterans' G. I. Training
Personalized Instruction
SCIENTIFIC INSTRUCTION
Modern Methods
Reasonable Tuition
Call, write or phone for booklet
HELENA RUBINSTEIN
Graduates
Helena Rubinstein Salons
Chicago Beauty School
Phone CENtral 7100
Ask for Miss Hall

BEAUTY CULTURE
Learn the Modern Way
Day and Evening Classes
Veterans' G. I. Training
Personalized Instruction
SCIENTIFIC INSTRUCTION
Modern Methods
Reasonable Tuition
Call, write or phone for booklet
CHARLOTTE RUBENSTEIN
Graduates
Charlotte Rubenstein Salons
Chicago Beauty School
Phone CENtral 7100
Ask for Miss Hall

BEAUTY CULTURE
Learn the Modern Way
Day and Evening Classes
Veterans' G. I. Training
Personalized Instruction
SCIENTIFIC INSTRUCTION
Modern Methods
Reasonable Tuition
Call, write or phone for booklet
ELIZABETH ARDEN
Graduates
Elizabeth Arden

REAL ESTATE—GENERAL

3103 BOWMAN AV.—Corner brick, 2-3-a. apts., 2 gas ranges, 2 gas refrigerators, 2 gas water heaters, 2 coal furnaces; 2 lots; 66-ft. frontage; 2 blks. to Lawrence-av. cars; 2 blks. to Foster-av. bus; 2 blks. to Kedzie-av. cars; 2 blks. to Kimball-av. cars; 2 blks. to Milwaukee-av. cars; 2 blks. to Pulaski-rd. cars; 2 blks. to Western-av. cars; 2 blks. to Wilson-av. cars; 2 blks. to Wilson-av. bus

REAL ESTATE—BUSINESS PROP'TY
[Continued from preceding page.]

South Side

HERE'S A REAL BUY
De luxe bldg.: 1 block to 79th-Ashland; 4 beaut. apts.: 1 store; 2 car gar.; modern refrig. and stoves; good income. Price only $32,000. Call Mr. Guest.

McKEY & POAGUE
7911 S. Ashland-av. Radcliffe 7911.

SOUTH SIDE TRANSFER COR.
125x109 FT.; improved with 2 well built brk. bldgs., consisting of 5 stores, 2 apts., and 3 offices. Price $23,000. Ryan & Co., 1546 W. 95th. Bev. 5747

North Side

2319 DEVON-AV.—A real oppor. for business location plus income; 3 story brick; store approx. 25x125 with office balcony, freight elev. from bsmt. to balcony. Suitable printer, furrier, decorator, undertaker, liquor, beauty parlor, upholstering, etc. Present lease OPA on 30 day basis; 2 apts., 5 rms. each; 2 boilers. Price $25,000. Frs. 0535.

S. E. cor. Park and Menominee—3 stry. brick building consisting of large 1st flr. with office, workshop and truck space. 7 modern apts. (one available at once). Mr. Oslund. Shown by apptmt.

FIRST REALTY CO.,
Exclusive Agents,
Central 5151. 8 S. La Salle-st.

NEAR NORTH COMMERCIAL.
51-57 E. GRAND-AV., between Rush and North, Wabash-av., and 1½ blocks to subway at State-st., and to N. Mich.-Ignan-blvd.; is valuable locatoin of 80 ft. x 100 ft. to rear alley. Income from old improvements pays taxes. Ideal site for distributing, sales and service bldg. V. A. Mingers, Wabash 7300.

QUALITY AND CONVENIENCE CHARM
Are the reasons why this hotel has been a success. Convenient to health, owner will sell this ideal Edgewater Hotel of 42 attract. furnished rms. on well-known 900, which can easily be increased. If you have $70,000 cash investigate before too late.
Address M 567, Tribune.

3 STORES—Also separate building with 2 apts. 1 6, 1 7; both available to new owner by June 1.
Bargain to lucky buyer; will take back mtge. $15,000. Inc. Hoyne-av. or phone DEARBORN 1977.

3419 N. HALSTED—MAKE OFFER.
2 story brick; large store and 2 fine apts.; steam; rents, $175; suit. for tavern, drive-in, etc. Also week day bar. R. J. Weber, 2375 N.Lincoln. Div.4210

INVESTIGATING loc.; mod. 2 sty. cor.; store and 6 rms. incl. $16,000; nets 6%; price $155,000; terms. John T. Wheeler & Co., Bri. 2234, Mr. Kane.

$5,000 DOWN
Bal. 4½%; brk. store, office, loft bldg. on Irving Park-rd., nr. Lincoln. Price, $13,800. C. R. Edwards, State 5452.

5 FLAT brick—All furn.; $14,000; $327 mo. inc. Also mod. 12 4s, $35,000 terms. Cash. Owner showed. Grace, 2 E. Oak.

BONDHOLDERS want offer cash or terms on S. W. cor. Ohio & Wells. See Mr. Zeller, First Realty Co., 39 S. La Salle.

BRK. bldg., store and 4 apts., nr. Lunt and Clark Cons., 5 x gross. Address M J 231, Tribune.

ATTRACTIVE investment store and 3B apartments, near North Side. Call Dorchester 6685.

STORE and 3 flats—Reas. For information call KILDARE 3762.

CORNER store and 5 rms.—Garage; bargain. Inquire 1505 N. Damen, 1st apt.

5 W. ERIE—Store and 2 apts. $8,000. $2,000 cn., bal., $100 mo. Dea. 3327.

Northwest Side

MODERN 2 FLAT.
Irving nr. Austin; yellow brick front; 2 car gar.; a bargain at $13,500. Call Mr. Ryder.

C. T. MOORE REALTY CO.
111 W. Washington-st. Ran. 3062.

CORNER yellow brk. bldg.—Stores and office, 100 ft. frontage; 10 lots. $8,000; only $9,000 in cash needed, balance long term 4% mortgage; excel. investment for future. P. Karpman & Co., Central 5050.

GOOD business cor. on Cicero-av.—Nr. Belmont. Stores, offices and apartments. Large rear additions. Present improvements. Present rent, $6,160. Price $40,000. Inq. 3042 N. Cicero-avenue.

CONFECTIONERY store and 2 apts.—Excel. bldg. for quick sale. No need to wait. See agent at 5422 Diversey.

3 STORY brick bldg.—Store & 5 rm. flt.; steam ht.; blt. 1926; bus. loc.; quick sale, $14,000. Call Mr. Kish, 4181 W. Lake.

2 STY. brk.—1st fl., store and 4 rm. apt.; 2d fl., 9 slpg. rms.; linens and fur. incl. 4 rm. coin. in rear. Bar.1109.

CORNER—Cafe and grocery; steam ht., stoker; 175x200; inc. $8,800. A buy with a real future. Austin 0238.

5 APTS., 3 stores, at a trifle over 5 times rent. 1613 N. Long-av.

GOOD, cor. brk.—3 apts. and 2 stores; h. w. ht.; brk. gar. 6922 Diversey.

West Side

NEAR CHASE STORES.
One-story corner store bldg.; single tenant heats and operates; inc. $2,700. Price, $18,000; terms to suit. D. C. Bryant.

BAIRD & WARNER, REALTORS
1380 E. 53d-st. Dor. 1400.

8 ONE-story brick stores—Near west side transfer corner; all rented at $3,192 yearly; very little expense as it is steve heated. Only $15,500. $5,000 down, 4½ inter. on bal. Is money maker!!
BUTLER, REALTOR, 22 S. Crawford.

MADISON-st., near Kedzie—4 stores, 8 rms. each, 4 apts., 4-6-6-6 rms. yr. Terms. Bal. furn. hot; lot 75x120. Estate will sell.

QUINLAN & TYSON, Inc.
CENT. 0217 N. LA SALLE-ST.

5463 W. MADISON-ST.
Auston. 2 story pressed brick store and 6 rm. apt.; steam heat. Price $12,000, small balance like rent.
BERKSON & SONS, REALTORS.
6872 Sheridan-rd. She. 1322.

BUSINESS BLOCK.
Chicago-av., near Austin-blvd.; 4 stores, 8 apts.; strictly modern; present rental $7,900; want offer; $42,500.
R. B. Woolf Co., 134 N. LaSalle.

CHICAGO-AV. SPALDING—3 ige. stores, 4 6-rm. apts.; oil steam heat; sacrifice quick sale. E-Z terms. CHARLES H. EKRUM, Van B. 7900, Austin 0033.

3 FLATS and 2 flats—Each 5 rooms; 2 flats furnished; refrig.; stoker; price $9,500; $2,500 cash; 5th-av., near Kedzie. Call Michigan 6537.

BOR'HOOD Taylor and Paulina —Containing 3 stores and 4 apts.; price $7,500. Lidsker & Lidsker, attorneys. Dearborn 0186.

$454-56 W. ROOSEVELT-RD.—Cont. 2 stores and 4 apts.; price $9,500. Lidsker & Lidsker, attys. Dear. 9186.

2 STORY brick, store and 3 rms. on 1st. floor; 3 rms. and bathroom on 2nd floor. Open for West's Electric, $10,500. Van.4770.

5 STORY store—8-6-5; 2 car gar.; 3 story store, 4-4-3; 2 c. gar.; stm. ht., stoker; BARGAIN. 5923 S. Eddie.

Suburban

DOWNERS GR.—3 stores, 5 r. apt., gar. 58'x118' bldg. Lge. lot downtown. Price, $25,000. Terms, etc. 1009 Curtiss. Ph. D. G. 109.

CHICAGO HEIGHTS—For sale or lease: Modern store building; 20,000 square feet; suitable for national chain store. Address C L 338, Tribune.

CORNER, brick—Store, 6 room flat, garage. Imm. poss.; $8,700. 5401 W. 24.

REAL ESTATE—HOUSES

South Side

DO YOU WANT A HOME OF YOUR OWN?
This is your chance to buy the house you have always wanted to own. We are building modern 5 rm. brk. houses; full basement, tile floor in bath, kitchen cabinets; all improvements in and paid. Located in Fair Elms, known as Chicago's most beautiful residential development, with tree lined parkways, paved streets and alleys, near lake, parks, schools, church, and shopping district. Open for inspection from 1 to 5.

FAIR ELMS HOMES, INC.
Ewing-av. at 112th-st.
REGENT 8100.

10255 HOXIE-AV.
6 rm. frame bung.; corner lot; large attic; exc. location and trans.; for immediate sale $5,500.

SOUTH SHORE—6 RM.
Exceptionally well located brk. bung.; h. w. ht.; insulated; tile bath, extra lavatory; 2 car brk. gar., side dr., $12,800

7755 S. WABASH-AV.
5 rm. brick bungalow; h. w. ht.; tile bath; elec. refrig. and stove included; garage, side drive.

CHARLES RINGER COMPANY.
7915 Exchange-av. South Shore 0444.

WAR VETS
NO CASH REQUIRED
TO BUILD OR BUY A HOME.
FREE
Plans and information on G. I. Bill.
CALL OR WRITE
Aetna Construction Co., Inc.
2032 E. 79TH. REGENT 8410.

DOLL HOUSE
OPEN HOUSE TODAY 1 TO 6 P. M.
8744 S. UNION.
New pre-war 5 rm. brk. home; very mod., cab. kit., t. t. stove, ven. blinds, thermo. heat. Lge. lot, 1 c. gar. Priced low for quick sale.
SEE IT TODAY.

BARRETT BROS., REALTORS
9041 S. Ashland. Ced. 1600.

MOVE RIGHT IN
4 yr. old 5 rm. brick res., 40x125 ft. lot; fenced-in yard; creeping bent lawn; auto. heat; Rockwool insulation; storm windows; Venetian blinds. A complete home. Open for inspection.

SUNDAY 2 TO 5 P. M.
11026 S. Drake-av. Bev. 2213

IN BEAUTIFUL KENWOOD
Modernized 9 room home; Kimbark near 49th; 7a12f; gas heat; completely insulated; 2 car gar.; all tile bathrms.; modern kitchen; knotty pine playroom; immediate possession.

SWAN-LORISH
953 E. 47th. (Flanders.) Ken. 1610.

NEAR 82D AND MORGAN-ST.
6 RM. DE LUXE CORNER BUNG.
Exceptionally tile and oak trim; 2 bath and shower, auto. h. w. ht. On lrg. lot; 2 car brk. gar. Priced right. For appt. to see call

BARRETT BROS., REALTORS
9041 S. Ashland-av. Ced. 1600.

A SUBURBAN atmosphere on a quiet street with nice shade trees and lawn makes this 5 rm. brk. bung. a home you'll like; 87th block on Union; nr. Rock Island sta.; wide lot $4x125 ft.; blt.-in tub and shower and the price is low, $8,000. Owner going to California shows it. Immediate possession. Inquire Sack Realty, 6527 S.Halsted. Wen.7464.

HOME WITH INCOME
1½ sty. brk. with 5 rooms on 1st floor, furnace heat, 3 rooms on 2nd floor, stove heat. Near 71st-Drexel. Price $5,000.

SWAN-LORISH
739 E. 79th [Persson.] Vinc. 8000.

1645 E. 84TH-ST.
OPEN TODAY, 1-5. POSS. NOW.
Beaut. lge. 6 rm. brick bung. in Avalon Park. Tile bath, shower, tile cab. kit., arch doors, h. w. oil heat, new roof, compl. insul.; Ven. blinds, awnings, gar. WM. E. MOSBY & CO., REALTORS.
8032 Cottage Grove-av. Rad. 0100.

POSSESSION NOW
5 room brick bungalow; furnace heat; near 111th-st. Morgan Pk. R. I. station. Price $7,500.

SWAN-LORISH
REALTORS.
739 E. 79TH. VINC. 8000.

CHATHAM FIELDS—$15,000
QUEEN ANNE type—8 rms., 1½ baths; gas h. w. ht.; steel const.; 2 car gar.; spac. liv. rm.; nat. firepl.; canv. walls; cab. kit.; 10 closets. Poss in June; 1½ blks. to fine school. See MURPHY or LINDEE, 2d fl., 7912 Cottage Grove. Radcliffe 0050-0200.

OUTSTANDING VALUE!
6753 Lafayette; 2½ story frame; now used as 2 apt.; income $90 mo. Wonderful cond.; new furnace, 6 coal fires; extras; $2,500 down, bal. can be paid from income; imm. poss. owner's quart. Floyd G. Dana & Co.,
7465 Vincennes. Rad. 1500.

CHATHAM FIELDS' FINEST
8159 Champlain-av.—This exclusive cor. residence contains 8 large rms. plus sun rm., den and brkfst. rm.; finest construction; tile kitchen and bath; 2 car gar. Shown by appt. only.
SUTTON & PETERSON,
8126 Cottage Grove-av. Tri. 6215.

5 Rm. Brick Bungalow
Finished room in attic; near 84th and Luella; lot 30x125 ft., nicely landscpd.; in good physical condition. Priced at only $8,000. By appointment, call
THE BILLS REALTY, INC.,
2304 E. 71st-st. Hyde Park 2604.

IMMEDIATE OCCUPANCY
for a 5 room brick single house; small down payment, balance like rent; comp. decors, full basement; age, lot; tile bath. Must be a war worker and have a referral card. See model today. 8454 S. Hoyne-av.

105th-EBERHARDT.
A beautiful 5 rm. res., 4 yrs. old; lge. rms.; gas fired; air cond.; furnace; auto. hot water heater; 1 bath and powder rm.; insulation; awnings; lge. brick garage. Best of location; nr. U. C. sta. Price $11,000. Call Pul. 9377.

7 ROOM HOUSE, $5,750
Hyde Park-blvd.; near I. C., bus, and possession.
surface; steam heat; good light; early

SWAN-LORISH
1355 E. 53d. [Frysinger.] Dor. 6200.

LITTLE FLOWER PARISH
6 rm. octagon br. bungalow; tile bath; hot water oil ht.; 2 car gar.; 42½ ft. 80th-Wolcott; $11,500. Mr. Powers.

McKEY & POAGUE
7911 S. Ashland-av. Radcliffe 7911.

BEAUT. brk. resid.—5 lge. rms.; newly dec.; furnace ht. with thermostat; cab. kitch.; good cond.; 2 car gar. Lge. lot; nr. 89th-Wabash; pr. $6,800. Mr. Arnold.

H. T. MOORE REALTY CO.
1 N. La Salle, Rm. 2219. State 5940.

DISCHARGED VETERANS
Take advantage of your privilege, buy or build a 4, 5, or 6 rm. hse. NO MONEY DOWN; best. S. and S. W. loc.; for full info., office open eves., Fri. and Sat. 1-5. 8518 S. Ashland. Beverly 2213.

10 ROOM HOUSE
Income property; 3 complete kitchens, 3 baths; stoker; gar.; bldg. in good cond. Jackson Park; nr. 67th. Priced low for quick sale. Shown by appointment. M. Hoffman & Co. Plaza 2920.

JACKSON PARK HIGHLANDS
2 sty., tile roof,
9 rms., 3 baths,
Gas heat; attached drive.
100 ft., landscaped.
Only $27,500. O'Hern, Plaza 8280.

OPEN SUNDAY 2 TO 5 P. M.
5 room brick residence with garage; 5 or 6 ft. lot; storm windows. A real nice home. Only 4 years old.

10704 S. RIDGEWAY. BEV. 2213

PRICED TO SELL.
7 rooms, 1½ baths, 8005 Bennett-av; h. w. heat; elec. refrig., large t. t. stove; good closet space in each room; 2 car brick gar.; side dr. A. R. Hult, 1244 E. 79th-st. Sag. 9800.

BRICK 6 RM. BUNGALOW.
Glazed porch; h. w. heat; refrig., t. t. stove; 2-car gar.; 30x125 ft. lot; poss. 30 days; $7,950. Sunday, 2-5.

V. T. McCLAIN RAD. 1900

HYDE PARK
5 r. home; gas ht.; side drive. $6,000.

JOHN R. O'CONNOR CORP.
1827 E. 79th-st. South Shore 7300.

OPEN HOUSE 2-5 P. M.
8217 Perry-av. large 5 rm. brick bung.; oct. front; h. w. ht.; canvas walls; tile bath; insulated garage; immed. poss.; priced for quick sale.
Fred J. Murray, 6004 S. 79th. 9018.

10329 SPAULDING TODAY
Owner leaving town—Come inside. 6 rm. efficiency res.; furn. ht., 40 ft. fenced lot. Selling everything! Poss. at once. Talk business.
8746 S. HERMITAGE-AV.

5 rm. brick bungalow—5 yrs. old; closed in sleeping porch; floored attic with 1 room; oak trim; h. w. heat; tiled kitchen and bath; steel cabinets, double sink, shop, district; and Campbell-av. A real buy at $9,000.
Mr. Heseltine, Prospect 6166.

6 ROOMS—$37 MO.
1½ baths, lge. light bedrm.; full bsmt.; attached garage; in heart of schools, shops; must qualify for down payment.
ADDRESS M S 192, TRIBUNE.

LET US SHOW YOU
8157 S. California-av.
Open every day, 1 to 5 p. m.
2 story brick, 5 rooms.
MOZART-ST. — Nr. 58th; ideal brk. bung.; 5 rm.; h. air heat. Lot 30x125. Priced for quick sale.
ERNEST GEISSLER, REALTOR.
2749 W. 63D. HEM. 3400.

MODERN 5 rm. brk.—4 bedrms.; Ven. blds.; inlaid linol. Must see inside to appreciate; 2 c. gar.; nr. church, schls., trans. Barg. Owner, 6041 S. Bishop-st.

OPEN HOUSE 2-5
5 rm. brick home, 7 mos. old; must sell. Located at 3531 W. 111th-st.

3526 W. 61ST-ST.—OPEN SUN. 1-4
6 rm. brk. bung., h. w. ht.; on 2 lots; new lit. cab., stove, refrig., tile bath. Immediate possession. $9,500.

NEW 5 rm. brk. home—3 rms. down, 2 up; $6,950; 1½ blk. to st. car, bus; June 1 poss. 10934 S. Harding. Bev. 9158.

6 RM. stucco bung.—Mod. plmbg., tile bath, beaut. woodwork and firs.; Venet. blinds; furn. ht., auto. stoker; 2 car garage. 2479 Arthington.

MOD. 4 yr. old Georgian type brk. bung. —5 lge. rms.; air cond. ht.; insul.; 2 c. gar.; good buy at $9,500.
Hadden, 6647 Cermak-rd. Cic. 9116.

LGE. 6 rm. brk. bung.—Plus fin., htd. room up; insul.; tile kit. and bath; nice yd., dbl. dr. car gar.; $14,500. Owner, Beverly 3157, 8453 S. Hermitage.

6 ROOMS, 1½ BATHS.
Has garage; full basement; large lot; good transp., schools, etc.; down payment and $40 mo'nth. Address M J 230, Tribune.

MODERN 6 rm. cottage—7 yrs. old; vic. 69th and Western; price $5,900. Call Sun. 2 to 5 p. m. and 9 a. m. Rep. 2481.

6 RM. and sun room; immed. poss.; auto. oil ht.; 60 ft. lot. By appt. only.
3310 W. 63d-pl. Hem. 0047.

10 RM. brick veneer, unfin. res.—On 3 lots; 4 and 5 rms. and 2 flats; 2 car gar. 105th and Cicero. Ports 6198.

$500 DOWN, bal. monthly—Imm. poss.; brick and frame; 4-4; stove ht. $3,500. 3425 W. 36th-place. Mer. 8552.

5 RM. Garlow—Immed. poss.; kit. cab., tile bath, hardwood flrs.; white wdwk. $3,500 or best offer. 4848 S. Tripp.

HOUSE and extra corner lot—4 and 4 rooms. 6402 S. Talman-av. Hem. 6442.

5 RM. FRAME HOUSE on 2 lots—See Sunday afternoon only. 5923 Archer-av.

3232 S. PULASKI—5 rm. brk.; 2 car gar.; encl. pch.; stoker; 2 rms. in attic.

NEW 5 and 6 room brick homes—With 3 bedrooms; 5240 S. Mason-av.

3 YR. old 6 rm. brick—Christiana nr. 44th; $10,000. Days, ev., Sun. Cen.2470

North Side

6 RM. fr. res.—Ashes, shingle, furn. ht.; 30' lot. 4021 N. Mozart-ave. $6,500. Felbinger, 2344 N. Cicero. Ber. 2000.

5830 N. HERMITAGE—5 rm. brk. bung.; roof and gutters; gas ht.; 2 car gar. Price $8,500. Tuesday 8035.

Southwest Side

OPEN FOR INSPECTION.
3701 W. 68TH-ST.
Ready to move in this 6 large rm. brick 40 ft. cor. residence; furnace heat; steel construc. Insulated. Floors sanded; arches just decorated.
SEE IT TODAY Vincennes 7700.

Charming 5 Room Home—$4,950
WITH 4 RM. BASEMENT FLAT.
In tip top shape on beaut. landscaped 65x125 ft. lot. Nr. 57th-st.-Pulaski-rd.

Beautiful 6 Room Home—$6,000
Exc. cond.; large rooms; 3 bedrms.; 2 car gar.; gorgeous 60x125 ft. lot; has trees, hedge fence, etc. Nr. Tripp-av.-59th-st.

2 DANDY HOMES ON
A 60x125 FT. LOT—$3,750
One house is a beau. 4 rm. cement block house. The other is 4 rms., frame. Both with houses in exc. cond. and are on separate 30 ft. lots. There is also 2 big chicken houses. Beautiful landscaped lots. Nr. Austin-av.-55th-st.

5 Room Modern Home—$7,500
WITH 4 RM. ATTIC FLAT.
Everything done for quick sale. Call Mr. Carey.
C. T. MOORE REALTY CO.
6351 N. Western. Op. Sun. She. 0300.

5 Room Auto. Oil Heat Home
With Flat Above—$9,000
Elegant condition. Each flat equipped with refrig. and Venetian blinds; big lot. Near 103d-st.-Cicero-av.

Beautiful 2 Flat—$6,100
5 and 5 rooms; right up to the minute. Full basement. Near Ashland-55th-st.

Finitzo Bros.—Brokers, Builders
"WANT TO SELL YOUR HOME?" See us. We never fail; all cash in 30 days.

6519 S. WASHTENAW
VACANT. Open for inspection Sunday, May 6, 2-6 p. m. 5 rm. brick; lot 30x125. Price $7,500, and will be sold for best offer. VICTORY 3649, MR. GERLICH,

Jos. Cacciatore & Co., Realtors

DELUXE BUNG.—IMMED. POSSES.
Oct. front; brick; steel const.; h. w. ht.; stoker; 2 car gar.; tile bath and kit.; encl. porch; ideal home for executive or pro. man; nr. airport and Clearing dist. Price $11,000 for quick deal. Act now; Vin. 0339.

New 6 rm. brick home with 3 bedrooms; 1 blk. Archer-av. car line. Open for inspection today.
5240 S. MASON

NEAR 61ST-HAMLIN
6 rm. de luxe home, tile bath, extra lav. in powder rm.; canvas walls, carpeted; many extras; 2 car gar. A pre-war home. Wilke, Vic. 1700.
R. C. CRAWFORD, REALTOR.
7839 S. Ashland.

5 RM. brick bungalow—5 yrs. old; closed in sleeping porch; floored attic with 1 room; oak trim; h. w. heat; tiled kitchen and bath; steel cabinets, double sink, shop, district; and Campbell-av. A real buy at $9,000.
Mr. Heseltine, Prospect 6166.

6 ROOMS—$37 MO.
1½ baths, lge. light bedrm.; full bsmt.; attached garage; in heart of schools, shops; must qualify for down payment.
ADDRESS M S 192, TRIBUNE.

LET US SHOW YOU
8157 S. California-av.
Open every day, 1 to 5 p. m.
2 story brick, 5 rooms.
MOZART-ST. — Nr. 58th; ideal brk. bung.; 5 rm.; h. air heat. Lot 30x125. Priced for quick sale.
ERNEST GEISSLER, REALTOR.
2749 W. 63D. HEM. 3400.

MODERN 5 rm. brk.—4 bedrms.; Ven. blds.; inlaid linol. Must see inside to appreciate; 2 c. gar.; nr. church, schls., trans. Barg. Owner, 6041 S. Bishop-st.

OPEN HOUSE 2-5
5 rm. brick home, 7 mos. old; must sell. Located at 3531 W. 111th-st.

3526 W. 61ST-ST.—OPEN SUN. 1-4
6 rm. brk. bung., h. w. ht.; on 2 lots; new lit. cab., stove, refrig., tile bath. Immediate possession. $9,500.

NEW 5 rm. brk. home—3 rms. down, 2 up; $6,950; 1½ blk. to st. car, bus; June 1 poss. 10934 S. Harding. Bev. 9158.

6 RM. stucco bung.—Mod. plmbg., tile bath, beaut. woodwork and firs.; Venet. blinds; furn. ht., auto. stoker; 2 car garage. 2479 Arthington.

MOD. 4 yr. old Georgian type brk. bung. —5 lge. rms.; air cond. ht.; insul.; 2 c. gar.; good buy at $9,500.
Hadden, 6647 Cermak-rd. Cic. 9116.

LGE. 6 rm. brk. bung.—Plus fin., htd. room up; insul.; tile kit. and bath; nice yd., dbl. dr. car gar.; $14,500. Owner, Beverly 3157, 8453 S. Hermitage.

6 ROOMS, 1½ BATHS.
Has garage; full basement; large lot; good transp., schools, etc.; down payment and $40 mo'nth. Address M J 230, Tribune.

MODERN 6 rm. cottage—7 yrs. old; vic. 69th and Western; price $5,900. Call Sun. 2 to 5 p. m. and 9 a. m. Rep. 2481.

6 RM. and sun room; immed. poss.; auto. oil ht.; 60 ft. lot. By appt. only.
3310 W. 63d-pl. Hem. 0047.

10 RM. brick veneer, unfin. res.—On 3 lots; 4 and 5 rms. and 2 flats; 2 car gar. 105th and Cicero. Ports 6198.

$500 DOWN, bal. monthly—Imm. poss.; brick and frame; 4-4; stove ht. $3,500. 3425 W. 36th-place. Mer. 8552.

5 RM. Garlow—Immed. poss.; kit. cab., tile bath, hardwood flrs.; white wdwk. $3,500 or best offer. 4848 S. Tripp.

HOUSE and extra corner lot—4 and 4 rooms. 6402 S. Talman-av. Hem. 6442.

5 RM. FRAME HOUSE on 2 lots—See Sunday afternoon only. 5923 Archer-av.

3232 S. PULASKI—5 rm. brk.; 2 car gar.; encl. pch.; stoker; 2 rms. in attic.

NEW 5 and 6 room brick homes—With 3 bedrooms; 5240 S. Mason-av.

3 YR. old 6 rm. brick—Christiana nr. 44th; $10,000. Days, ev., Sun. Cen.2470

North Side

6 RM. fr. res.—Ashes, shingle, furn. ht.; 30' lot. 4021 N. Mozart-ave. $6,500. Felbinger, 2344 N. Cicero. Ber. 2000.

5830 N. HERMITAGE—5 rm. brk. bung.; roof and gutters; gas ht.; 2 car gar. Price $8,500. Tuesday 8035.

Southwest Side

OPEN FOR INSPECTION.
3701 W. 68TH-ST.
Ready to move in this 6 large rm. brick 40 ft. cor. residence; furnace heat; steel construc. Insulated. Floors sanded; arches just decorated.
SEE IT TODAY Vincennes 7700.

Charming 5 Room Home—$4,950
WITH 4 RM. BASEMENT FLAT.
In tip top shape on beaut. landscaped 65x125 ft. lot. Nr. 57th-st.-Pulaski-rd.

Beautiful 6 Room Home—$6,000
Exc. cond.; large rooms; 3 bedrms.; 2 car gar.; gorgeous 60x125 ft. lot; has trees, hedge fence, etc. Nr. Tripp-av.-59th-st.

2 DANDY HOMES ON
A 60x125 FT. LOT—$3,750
One house is a beau. 4 rm. cement block house. The other is 4 rms., frame. Both with houses in exc. cond. and are on separate 30 ft. lots. There is also 2 big chicken houses. Beautiful landscaped lots. Nr. Austin-av.-55th-st.

5 Room Modern Home—$7,500
WITH 4 RM. ATTIC FLAT.
Everything done for quick sale. Call Mr. Carey.
C. T. MOORE REALTY CO.
6351 N. Western. Op. Sun. She. 0300.

5 Room Auto. Oil Heat Home
With Flat Above—$9,000
Elegant condition. Each flat equipped with refrig. and Venetian blinds; big lot. Near 103d-st.-Cicero-av.

Beautiful 2 Flat—$6,100
5 and 5 rooms; right up to the minute. Full basement. Near Ashland-55th-st.

Finitzo Bros.—Brokers, Builders
"WANT TO SELL YOUR HOME?" See us. We never fail; all cash in 30 days.

6519 S. WASHTENAW
VACANT. Open for inspection Sunday, May 6, 2-6 p. m. 5 rm. brick; lot 30x125. Price $7,500, and will be sold for best offer. VICTORY 3649, MR. GERLICH,

Jos. Cacciatore & Co., Realtors

DELUXE BUNG.—IMMED. POSSES.
Oct. front; brick; steel const.; h. w. ht.; stoker; 2 car gar.; tile bath and kit.; encl. porch; ideal home for executive or pro. man; nr. airport and Clearing dist. Price $11,000 for quick deal. Act now; Vin. 0339.

New 6 rm. brick home with 3 bedrooms; 1 blk. Archer-av. car line. Open for inspection today.
5240 S. MASON

NEAR 61ST-HAMLIN
6 rm. de luxe home, tile bath, extra lav. in powder rm.; canvas walls, carpeted; many extras; 2 car gar. A pre-war home. Wilke, Vic. 1700.
R. C. CRAWFORD, REALTOR.
7839 S. Ashland.

105th-EBERHARDT.
A beautiful 5 rm. res., 4 yrs. old; lge. rms.; gas fired; air cond.; furnace; auto. hot water heater; 1 bath and powder rm.; insulation; awnings; lge. brick garage. Best of location; nr. U. C. sta. Price $11,000. Call Pul. 9377.

7 ROOM HOUSE, $5,750
Hyde Park-blvd.; near I. C., bus, and possession.
surface; steam heat; good light; early

SWAN-LORISH
1355 E. 53d. [Frysinger.] Dor. 6200.

LITTLE FLOWER PARISH
6 rm. octagon br. bungalow; tile bath; hot water oil ht.; 2 car gar.; 42½ ft. 80th-Wolcott; $11,500. Mr. Powers.

McKEY & POAGUE
7911 S. Ashland-av. Radcliffe 7911.

BEAUT. brk. resid.—5 lge. rms.; newly dec.; furnace ht. with thermostat; cab. kitch.; good cond.; 2 car gar. Lge. lot; nr. 89th-Wabash; pr. $6,800. Mr. Arnold.

H. T. MOORE REALTY CO.
1 N. La Salle, Rm. 2219. State 5940.

DISCHARGED VETERANS
Take advantage of your privilege, buy or build a 4, 5, or 6 rm. hse. NO MONEY DOWN; best. S. and S. W. loc.; for full info., office open eves., Fri. and Sat. 1-5. 8518 S. Ashland. Beverly 2213.

10 ROOM HOUSE
Income property; 3 complete kitchens, 3 baths; stoker; gar.; bldg. in good cond. Jackson Park; nr. 67th. Priced low for quick sale. Shown by appointment. M. Hoffman & Co. Plaza 2920.

JACKSON PARK HIGHLANDS
2 sty., tile roof,
9 rms., 3 baths,
Gas heat; attached drive.
100 ft., landscaped.
Only $27,500. O'Hern, Plaza 8280.

OPEN SUNDAY 2 TO 5 P. M.
5 room brick residence with garage; 5 or 6 ft. lot; storm windows. A real nice home. Only 4 years old.

10704 S. RIDGEWAY. BEV. 2213

PRICED TO SELL.
7 rooms, 1½ baths, 8005 Bennett-av; h. w. heat; elec. refrig., large t. t. stove; good closet space in each room; 2 car brick gar.; side dr. A. R. Hult, 1244 E. 79th-st. Sag. 9800.

BRICK 6 RM. BUNGALOW.
Glazed porch; h. w. heat; refrig., t. t. stove; 2-car gar.; 30x125 ft. lot; poss. 30 days; $7,950. Sunday, 2-5.

V. T. McCLAIN RAD. 1900

HYDE PARK
5 r. home; gas ht.; side drive. $6,000.

JOHN R. O'CONNOR CORP.
1827 E. 79th-st. South Shore 7300.

OPEN HOUSE 2-5 P. M.
8217 Perry-av. large 5 rm. brick bung.; oct. front; h. w. ht.; canvas walls; tile bath; insulated garage; immed. poss.; priced for quick sale.
Fred J. Murray, 6004 S. 79th. 9018.

10329 SPAULDING TODAY
Owner leaving town—Come inside. 6 rm. efficiency res.; furn. ht., 40 ft. fenced lot. Selling everything! Poss. at once. Talk business.
8746 S. HERMITAGE-AV.

5 rm. brick bungalow—5 yrs. old; closed in sleeping porch; floored attic with 1 room; oak trim; h. w. heat; tiled kitchen and bath; steel cabinets, double sink, shop, district; and Campbell-av. A real buy at $9,000.
Mr. Heseltine, Prospect 6166.

6 ROOMS—$37 MO.
1½ baths, lge. light bedrm.; full bsmt.; attached garage; in heart of schools, shops; must qualify for down payment.
ADDRESS M S 192, TRIBUNE.

LET US SHOW YOU
8157 S. California-av.
Open every day, 1 to 5 p. m.
2 story brick, 5 rooms.
MOZART-ST. — Nr. 58th; ideal brk. bung.; 5 rm.; h. air heat. Lot 30x125. Priced for quick sale.
ERNEST GEISSLER, REALTOR.
2749 W. 63D. HEM. 3400.

MODERN 5 rm. brk.—4 bedrms.; Ven. blds.; inlaid linol. Must see inside to appreciate; 2 c. gar.; nr. church, schls., trans. Barg. Owner, 6041 S. Bishop-st.

OPEN HOUSE 2-5
5 rm. brick home, 7 mos. old; must sell. Located at 3531 W. 111th-st.

3526 W. 61ST-ST.—OPEN SUN. 1-4
6 rm. brk. bung., h. w. ht.; on 2 lots; new lit. cab., stove, refrig., tile bath. Immediate possession. $9,500.

NEW 5 rm. brk. home—3 rms. down, 2 up; $6,950; 1½ blk. to st. car, bus; June 1 poss. 10934 S. Harding. Bev. 9158.

6 RM. stucco bung.—Mod. plmbg., tile bath, beaut. woodwork and firs.; Venet. blinds; furn. ht., auto. stoker; 2 car garage. 2479 Arthington.

MOD. 4 yr. old Georgian type brk. bung. —5 lge. rms.; air cond. ht.; insul.; 2 c. gar.; good buy at $9,500.
Hadden, 6647 Cermak-rd. Cic. 9116.

LGE. 6 rm. brk. bung.—Plus fin., htd. room up; insul.; tile kit. and bath; nice yd., dbl. dr. car gar.; $14,500. Owner, Beverly 3157, 8453 S. Hermitage.

6 ROOMS, 1½ BATHS.
Has garage; full basement; large lot; good transp., schools, etc.; down payment and $40 mo'nth. Address M J 230, Tribune.

MODERN 6 rm. cottage—7 yrs. old; vic. 69th and Western; price $5,900. Call Sun. 2 to 5 p. m. and 9 a. m. Rep. 2481.

6 RM. and sun room; immed. poss.; auto. oil ht.; 60 ft. lot. By appt. only.
3310 W. 63d-pl. Hem. 0047.

10 RM. brick veneer, unfin. res.—On 3 lots; 4 and 5 rms. and 2 flats; 2 car gar. 105th and Cicero. Ports 6198.

$500 DOWN, bal. monthly—Imm. poss.; brick and frame; 4-4; stove ht. $3,500. 3425 W. 36th-place. Mer. 8552.

5 RM. Garlow—Immed. poss.; kit. cab., tile bath, hardwood flrs.; white wdwk. $3,500 or best offer. 4848 S. Tripp.

HOUSE and extra corner lot—4 and 4 rooms. 6402 S. Talman-av. Hem. 6442.

5 RM. FRAME HOUSE on 2 lots—See Sunday afternoon only. 5923 Archer-av.

3232 S. PULASKI—5 rm. brk.; 2 car gar.; encl. pch.; stoker; 2 rms. in attic.

NEW 5 and 6 room brick homes—With 3 bedrooms; 5240 S. Mason-av.

3 YR. old 6 rm. brick—Christiana nr. 44th; $10,000. Days, ev., Sun. Cen.2470

North Side

6 RM. fr. res.—Ashes, shingle, furn. ht.; 30' lot. 4021 N. Mozart-ave. $6,500. Felbinger, 2344 N. Cicero. Ber. 2000.

5830 N. HERMITAGE—5 rm. brk. bung.; roof and gutters; gas ht.; 2 car gar. Price $8,500. Tuesday 8035.

Southwest Side

OPEN FOR INSPECTION.
3701 W. 68TH-ST.
Ready to move in this 6 large rm. brick 40 ft. cor. residence; furnace heat; steel construc. Insulated. Floors sanded; arches just decorated.
SEE IT TODAY Vincennes 7700.

Charming 5 Room Home—$4,950
WITH 4 RM. BASEMENT FLAT.
In tip top shape on beaut. landscaped 65x125 ft. lot. Nr. 57th-st.-Pulaski-rd.

Beautiful 6 Room Home—$6,000
Exc. cond.; large rooms; 3 bedrms.; 2 car gar.; gorgeous 60x125 ft. lot; has trees, hedge fence, etc. Nr. Tripp-av.-59th-st.

2 DANDY HOMES ON
A 60x125 FT. LOT—$3,750
One house is a beau. 4 rm. cement block house. The other is 4 rms., frame. Both with houses in exc. cond. and are on separate 30 ft. lots. There is also 2 big chicken houses. Beautiful landscaped lots. Nr. Austin-av.-55th-st.

5 Room Modern Home—$7,500
WITH 4 RM. ATTIC FLAT.
Everything done for quick sale. Call Mr. Carey.
C

REAL ESTATE—SUBURB'N—SOUTH
[Continued from preceding page.]

BEVERLY HILLS

HIGH GRADE 2 sty, pressed brk. res., 9 rms.; 3½ tile baths; auto. ht.; 2 car ht., fot. 80x175; with side drive.....$20,000
NORTH BEVERLY—English style with tile roof; 6 lge. rms., 1¼ tile baths; sunken liv. rm. with nat. firepl.; auto. heat $18,500
ONE-FLOOR PLAN—5 lge. rms. on lge. lot; stone type liv. rm. with nat. fireplace; gas ht.; brk. gar. $16,000
BEVERLY BUNGALOW—5 lge. rms. with space for 2 more 2d flr.; 16½x21½ liv. rm.; excel. condi.; 2 car brk. gar.; side drive $12,750
NORTH BEVERLY—6 rms. and brkfst. rm.; 2½ car gar. with side entrance to dr. Owner leaving city.....$12,000
GEORGIAN COLONIAL—4 bedrm. res. with 1½ tile baths, gas ht., brick gar. with side drive $18,000
NEAR 103D-ST.—6 rm. brk. bung.; nat. firepl.; mod. kitch. with breakfast nook; excel. condition; large lot; gar. side dr. and stone; imm. poss. $13,500
OPEN FOR INSPECTION
SUNDAY TO 5:30 P. M.
9036 BISHOP-ST.—Owner possess.; 5 rms. and bath 1st flr.; 2 rms. and ½ bath 2d flr.; lge. encl. porch; gar.; 50 ft. lot $11,500

CLEM B. MULHOLLAND, INC.
REALTORS
SPECIALIZING IN BEVERLY HOMES.
Office, 95th-st. at Leavitt. Rev. 8880.

Beverly Opportunities

SEELEY-AV.
Ideal in arrangement and location for family of growing children; close to all schools; other conveniences. 4 bedrms., 2 baths on 2d fl.; 3d equipped especially for boys, pine paneled, built-in beds and beds; spacious and attractive 1st fl.; beautiful wooded lot.

ENGLISH.
On hill, 6 rm. brk.; attached gar.; 1¼ baths; studio liv. rm.; near Sutherland and St. Barnabas's; priced right.

VANDERPOOL.
Near 99th; attractive frame on beautifully landscaped lot; 1 bedrm. and bath on 1st fl., 2 bedrms., bath on 2d; large liv. rm. and sunrm.; ideal for children of school age; no dangerous crossings; early occupancy.

LEAVITT-ST. 1087H.
Only $9,950; cozy 6 rms.; 2 story stucco; newly decorated; enamel trim; $50 wooded lot; low taxes; low heating cost. See today.

ANNA W. YOUNG
1830 W. 103d Bev. 1929

Beverly Luxury Home

Rich interior; open fireplace in lovely living room; tile bath and a powder rm. 2d floor; powder rm. 1st floor; tile kitchen, breakfast rm., walk-in clothes closet; 3 bedrms., study rm. Perfect condition and choicest locat.

OWNER TRANSFERRED.
6 rm. brk. res. in suburban; 1½ tile baths; tile fireplace; modern kitchen; gas heat; carpets and extras included; immaculate condition. $19,500.

EVERGREEN PARK LOCATION
7 rm. brk. colonial; 4 bedrms., sun par., sleep. pch., large open summer porch; hot water ht.; 1½ baths; garage; lot 75x125. $16,800.

BEVERLY HILLS REALTY CO.
1829 W. 103d. OPEN SUN. BEV. 9820.

BEVERLY 5-0-0-0
Phone Sunday or Monday.
For details. Here are two [3] real exceptional values.
OWNER transferred to Wash., D. C., directs immed. sale of yr. old home on Beautiful Hoyne-av.
A "dream" home with "picture" window, 3 dandy bedrooms, 2 full baths, AND 1 truly beautiful rooms.
distinctive 1-floor plan.
Auto. ht., tile bath; choice location, east of Western-av., 2 blks. to R. T.
ONLY $11,000.
LESTER J. CORRIN, Excl. Agent,
9505 Western-av. Beverly 5-0-0-0

BEVERLY HILLS
SPACIOUS COLONIAL HOMES
7 rms., 2½ baths; sunpch., 2-c. gar.; grand liv rm. $25,000. Mr. Campbell.
7 rms., 3½ baths; sunrm., 2-c. gar.; lge. grounds. $35,000. Campbell.
Bell-av. res. of 6 beau. rms. newly decorated; sun. porch; 1½ tiled baths; all ht.; lge. lot. $17,000. Mrs. Franz.

McKEY & POAGUE
2009 W. 95th-st. Bev. 8425.

BLUE ISLAND—2128 W. 119th-pl.: 6 rm. brk. bung., 50 ft. lot; $8,250; poss. now. Call owner, Mansfield 1-7111.

EVERGREEN PARK HOMES
CRANE PARK GARDENS, PRICE RES.
Positively outstanding Colonial. Interior plan, 6 rms., efficiency, perfect order, powder rm., garage, pre-war, beau. lot, no price equal.
TRUMBULL-AV., UNDER $9,000.
Residence, lge. 5 rms., landscaped lot, 4 yrs. old, condition excellent.
RIGHT WHERE YOU WANT TO BE!
HAMLIN-AV., PRESSED BRICK.
Modern 6 rm. res., forced air oil ht., attached gar.; close to school; recreation rm. Taxes $100.
FOR DISCRIMINATING BUYER.
GROEBE & CO., REALTORS
2057 W. 95th. BEV. 8100.

EVERGREEN—Finest brk. res.; 6 rooms, lge. rms.; attach. gar.; 1 rm. knotty pine; insul. side walls and ceilings; 2½ baths; gas ht.; storm windows, screens, venetian blinds; automatic water htr.; range, elec. refrig.; outstanding landscaping; 50 ft. lot. 9805 S. Lawndale-av. Evergreen Park 8169.

EVERGREEN PARK HOME
"WONDERFUL VALUE-TAKE $9,850"
Brick; 5 lge rms., for small family Furn. ht., gar.; 2 blks. 95th; $6,000. Groebe & Co., 2057 W. 95th. Bev.8100.

EVERGREEN PARK LOCATION
7 rm. brk. colonial; 4 bedrms., sun par., sleep. pch., large open summer porch; hot water ht.; 1½ baths; garage; lot 75x125. $16,800.

BEVERLY HILLS REALTY CO.
1829 W. 103d. OPEN SUN. BEV.9820.

BEVERLY 5-0-0-0
Phone Sunday or Monday.
For details. Here are two [3] real exceptional values.
OWNER transferred to Wash., D. C., directs immed. sale of yr. old home on Beautiful Hoyne-av.
A "dream" home with "picture" window, 3 dandy bedrms., 2 full baths, AND 1 truly beautiful rooms.
distinctive 1-floor plan.
Auto. ht., tile bath; choice location, east of Western-av., 2 blks. to R. T.
ONLY $11,000.
LESTER J. CORRIN, Excl. Agent,
9505 Western-av. Beverly 5-0-0-0

BEVERLY HILLS
SPACIOUS COLONIAL HOMES
7 rms., 2½ baths; sunpch., 2-c. gar.; grand liv rm. $25,000. Mr. Campbell.
7 rms., 3½ baths; sunrm., 2-c. gar.; lge. grounds. $35,000. Campbell.
Bell-av. res. of 6 beau. rms. newly decorated; sun. pch.; 1½ tiled baths; all ht.; lge. lot. $17,000. Mrs. Franz.

McKEY & POAGUE
2009 W. 95th-st. Bev. 8425.

BLUE ISLAND—2128 W. 119th-pl.: 6 rm. brk. bung., 50 ft. lot; $8,250; poss. now. Call owner, Mansfield 1-7111.

EVERGREEN PARK HOMES
CRANE PARK GARDENS, PRICE RES.
Positively outstanding Colonial. Interior plan, 6 rms., efficiency, perfect order, powder rm., garage, pre-war, beau. lot, no price equal.
TRUMBULL-AV., UNDER $9,000.
Residence, lge. 5 rms., landscaped lot, 4 yrs. old, condition excellent.
RIGHT WHERE YOU WANT TO BE!
HAMLIN-AV., PRESSED BRICK.
Modern 6 rm. res., forced air oil ht., attached gar.; close to school; recreation rm. Taxes $100.
FOR DISCRIMINATING BUYER.
GROEBE & CO., REALTORS
2057 W. 95th. BEV. 8100.

EVERGREEN—Finest brk. res.; 6 rooms, lge. rms.; attach. gar.; 1 rm. knotty pine; insul. side walls and ceilings; 2½ baths; gas ht.; storm windows, screens, venetian blinds; automatic water htr.; range, elec. refrig.; outstanding landscaping; 50 ft. lot. 9805 S. Lawndale-av. Evergreen Park 8169.

EVERGREEN PARK HOME
"WONDERFUL VALUE-TAKE $9,850"
Brick; 5 lge rms., for small family Furn. ht., gar.; 2 blks. 95th; $6,000. Groebe & Co., 2057 W. 95th. Bev.8100.

EVERGREEN PARK LOCATION
7 rm. brk. colonial; 4 bedrms., sun par., sleep. pch., large open summer porch; hot water ht.; 1½ baths; garage; lot 75x125. $16,800.

BEVERLY HILLS REALTY CO.
1829 W. 103d. OPEN SUN. BEV.9820.

BEVERLY 5-0-0-0

Phone Sunday or Monday.
For details. Here are two [3] real exceptional values.
OWNER transferred to Wash., D. C., directs immed. sale of yr. old home on Beautiful Hoyne-av.
A "dream" home with "picture" window, 3 dandy bedrms., 2 full baths, AND 1 truly beautiful rooms.
distinctive 1-floor plan.
Auto. ht., tile bath; choice location, east of Western-av., 2 blks. to R. T.
ONLY $11,000.
LESTER J. CORRIN, Excl. Agent,
9505 Western-av. Beverly 5-0-0-0

BEVERLY HILLS

SPACIOUS COLONIAL HOMES
7 rms., 2½ baths; sunpch., 2-c. gar.; grand liv rm. $25,000. Mr. Campbell.
7 rms., 3½ baths; sunrm., 2-c. gar.; lge. grounds. $35,000. Campbell.
Bell-av. res. of 6 beau. rms. newly decorated; sun. pch.; 1½ tiled baths; all ht.; lge. lot. $17,000. Mrs. Franz.

McKEY & POAGUE
2009 W. 95th-st. Bev. 8425.

BLUE ISLAND—2128 W. 119th-pl.: 6 rm. brk. bung., 50 ft. lot; $8,250; poss. now. Call owner, Mansfield 1-7111.

EVERGREEN PARK HOMES

CRANE PARK GARDENS, PRICE RES.
Positively outstanding Colonial. Interior plan, 6 rms., efficiency, perfect order, powder rm., garage, pre-war, beau. lot, no price equal.
TRUMBULL-AV., UNDER $9,000.
Residence, lge. 5 rms., landscaped lot, 4 yrs. old, condition excellent.
RIGHT WHERE YOU WANT TO BE!
HAMLIN-AV., PRESSED BRICK.
Modern 6 rm. res., forced air oil ht., attached gar.; close to school; recreation rm. Taxes $100.
FOR DISCRIMINATING BUYER.
GROEBE & CO., REALTORS
2057 W. 95th. BEV. 8100.

EVERGREEN—Finest brk. res.; 6 rooms, lge. rms.; attach. gar.; 1 rm. knotty pine; insul. side walls and ceilings; 2½ baths; gas ht.; storm windows, screens, venetian blinds; automatic water htr.; range, elec. refrig.; outstanding landscaping; 50 ft. lot. 9805 S. Lawndale-av. Evergreen Park 8169.

EVERGREEN PARK HOME

REAL ESTATE—SUBURBAN—WEST

[Continued from preceding page.]

AUSTIN—2 flat 4-4; hot water ht.; 37 ft. lot; real barg., $6,750. Map. 7152.

BELLWOOD—Mod. brk. bung.; 6 rms., oct. front; arched; h.w. ht.; steel conn.; insul.; nr. Washington-blvd. Outstanding buy at $9,950. MRS. MARCOTT. C. T. MOORE REALTY CO., 5413 W. Lake. Hil. 3350, Aus. 7708.

BELLWOOD—New mod. 5 rm. brk. home. Tile ba., ven. blds., cab. kit., h. a. ht. Imm. poss. Pr. $7,850, easy tms. Johnson Bros., 123 South Oak Pk. Rec. 163.

BERKELEY—OPEN SUNDAY 1 TO 7 P. M.; EVES. AFTER 7. 6 rm. brick, 3 years old; fully insulated; forced air ht.; water softener; automatic air gas water heater; 1½ baths; 2 car garage; beau. landscaped lot, 54x150. 3 blks. to transp. and stores. 1444 Taft-av., 1 blk. east of St. Charles-road.

BERKELEY—5 room brick bungalow; lot 50x300; trees, shrubs. A-1 condition; $18,750. $2,500 down. Hinsdale 3440.

BERKELEY—Fully furn. 6 rm. brick. $650, tms. Address M S 350, Tribune.

BERWYN—6-6 duplex; natural firepls.; separate htg. plants; 2 car gar. Lot 50x125. $45 and $47.50. Do own heating and pay own water bill. Inspect and be convinced. Pr. $13,500.

2 apt. brick; natural fireplace; beautiful living rms.; sun rms.; real cabinet kitchens; breakfast rms., slpg. pchs. A real home with an inc. You will not be disappointed. Lot 65x125; 2 car gar. Will show any time. Pr. $18,000. George I. Wilkinson, 3139 S. Oak Park-Berwyn 1823.

BERWYN—Nr. Riverside-drive and Oak Park-av.; attractive 6 rm. mod. all brick bung.; cab. kitch., brkfst. porch, carpeted living and dining rm., oak floors, walls; auto. oil h. w. ht.; insulated; toilet in basement.; wide, deep lot; posses. August 1. Price $11,800.

Owner, Appt., BERWYN 3201.

BERWYN—Best part of S. Berwyn; 7 rms., includ. 4 bedrooms upstairs, 2 baths, glassed-in sleeping porch, interior newly decorated; 37½ ft. wide. Close to schools, transportation; dble. garage; $9,800. Call Berwyn 881R, owner.

BERWYN—1430 S. Euclid; mod., 5 rm. bung.; hdwd. flrs.; plumb., wir. and fixtures new. h. w. oil plt.; 2 c. gar.; lot 37½x125. Imm. poss., $7,950. Open for insp. Thomas Corey, Col. 6062.

BERWYN—6 rm. brk. bung., 3 spacious bedrms.; glazed porch; furnace; 2 car gar.; 3 blks. to Lombard L. st.; widow says sell $9,450.

Kohout Bros., 6200 Cermak, Cra. 5800.

BERWYN—Inc. bung., 5& ft. cor.; 6-3 rms.; ven. blinds, cab. kitchens, ins. insul.; hdwd. flrs.; screens, storms, h. w. htr.; plast. bsmt.; gar.; $12,000. Berwyn 3894.

BERWYN—1 story building, tavern with 4 rooms and 4 apts. for rent. Good going business; 2 car brick garage. 7116 W. 16th-st. Berwyn 6356.

BERWYN—2 flat, 1341 S. Ridgeland; 6-6. Mod.; oil ht. Recreat. rm. Do not disturb tenant! Appt. only. Houha, 816 Harrison, Oak Park, Euclid 21.

BERWYN—Nr. 34th; 6 rm. frame; 3 bedrooms; lot 50x125; tile sit. and bath; gar.; 3 blks. C. R. & Q.; $10,350. Kohout Bros., 6200 Cermak, Cra. 5800.

BERWYN—Open 1-5 today. 1343 S. Elm. Beau. rm. brk. bung.; extra rm. in basement; h. w. ht.; stoker; wide lot; 2 car gar.; $11,750. Berwyn 4136.

BERWYN—2 flat barg.; brk.; 6-6; lge. rms.; glazed porches; h. w. ht.; 2 car gar.; 2 blks. to t. $13,750.

Kohout Bros., 6200 Cermak, Cra. 5800.

BERWYN—Well vacant, 3 rm. brk. bung.; tile bath; furnace, stoker; 2 lge. attic rms.; $10,250. Held Rlty. Col. 6727.

BERWYN—Octag. frt. bung., 6 rms., ven. blinds, fireplace, tile bath, h. w. ht., stoker, 5915 W. Cermak-rd. Cicero 983.

BERWYN—$3,000 down buys 5 rm. brk. bung.; side lot; gar.; vic. 2800 East-av.; $9,000. Nuberg, Cra. 0154.

BERWYN—No. 31; 6 rm. brk. bungalow; garage; convenient trans.; schls., shopping. 6804 W. 32d-st. Berwyn 4254.

BERWYN—2 flat brick 5-5 rms.; h. w. ht.; stoker; 2 car garage; 1 apt. avail. immed. $13,500. Berwyn 8524.

BERWYN, SOUTH—2 flat brick bldg.; rents $90; 2 apts. 5 rms. each; $450 yr. ft. w. stoker. $13,800. Cicero 4988.

BERWYN—5-7 hr. bung.; dbl. gar.; furn. stk. ht.; $6,300. Home-av. Mer. 0903.

BERWYN—Modern apt. income $1,600. Pric. $32,000. Call Cicero 1159, eves.

BERWYN—Income brk. bung.; $10,750; 5-5 rms.; h. w. ht. Held Rlty. Col. 6727.

BERWYN—4 rm. frm. res.; 50 ft. lot; corner; $4,500. Cicero 4988.

BERWYN—Income 2 flat brick bldg.; 6 yrs. old; h. w. stoker; living rm. 13x24; ext. firepl.; 3 bedrms.; steel construct.; maple floors. Herve's mark down $14,000. Owens Real Estate, 6843½ Stanley-av. Berwyn 4440-8096.

BROOKFIELD—Well blt. colonial brick and frame; 2 bdrms. and natural firepl.; furn. with auto. htr.; newly dec.; gar.; nr. schl.; trans.; only $8,900.

MARVICKA, REALTOR, Grange-rd.

BROOKFIELD—3240 Sunnyside-av. 5 rm. brk. bung., furn. ht. gar. $8,500. For appt. phone Merrimac 0903.

BROOKFIELD—2 flat frame, 5-5 rms.; income $1,200 yr. Price $7,950. Call Cicero 1159, eves.

BROOKFIELD—3 flat frame, 5-5 rms.; h. w. ht.; income $1,200 yr. Price $7,950. Call Cicero 1159, eves.

BROOKFIELD—6 rm. residence; furn. ht.; lot 75x125; gar.; pr. $6,800. Only $2,000 down. 3237 S. Vermont-av.

BROOKFIELD—2 flat corner bldg.; asbestos shingles; auto. heat; 5 car garage; reasonable. Call Cicero 1159, eves.

BROOKFIELD—2 flat, fr. bldg. Madison-st. $6,300. Days, eves. Sun. Cen. 2470.

CICERO—5 rm. brk. res.; 3813 S. 57th-av.; bldg. 1 yr. old; shown Sun., 2-4 p. m. Also 2 story brick store and flat in Parkholme subdivision. Julian A. Pollastrini & Co., Realtor, 5108 W. 47th-st. Cicero 2330.

CICERO—3 story, 2 flats. Also 4 rm. cottage and garage; 5023-5025 W. 29th-st. Accept real offer. Call Berkshire Realty, Realtor; Berk. 97.

CICERO—Bungalow with income; 3 rms., 3 bedrms. 1st fl.; 4 very nice rms. in attic flat; on Lombard-av. 24th, nr. L Garage. Price $6,500. Call owner, 5638 W. 24th-pl. Cicero 1159, eves.

CICERO—5 rm. brick bungalow; furnace heat, enclosed porch, garage; good condition; $9,000. 1432 S. 58th-av. Cicero 1159, eves.

CICERO—2 flat, 5-6 rms.; h. w. heat; extra lot; 2 car garage; immediate possession. $9,000. Cicero 4139.

CICERO—3 flat asbestos shingle; 5-6 rms.; h. w. ht.; air all transp.; must go. $7,850. Held Realty, Col. 6727.

CICERO—Corner; nr. 22d-st. stores; income $2,400 net. Make offer. Phn. 1424. Mr. Dennis.

CICERO—apt. brk., 4 rms. 1 flat; trans.; exc. cond.; invest. $18,000. Held Realty, Columbus 6727.

CICERO—Pos. now; 5 rm. brk. duplex; Boulevard Manor; yr. $6,500; $1,250 cash, $57 mo. Address M 437 Tribune.

CICERO—Brick 2 flat; additional 4 rm. basmt. apt.; 7-6-4 rms.; 2 car gar.; exc. cond $13,000. Cicero 4988.

CICERO—Ex. dec. brick cor. 7 rm. brk. bung.; with 2 extra rms. up, 6 rm. h. w. htd. brk. gar. Mer. 0902.

CICERO—Get free list of real barg. J. G. Sykora, 2411 S. 52d-av Cic. 453

CLARENDON HILLS

Have several beau. large lots, some with trees and within walking distance to depot; close to schools; stores all improved in and paid. It's selling these lots with clear title for less than cost of improv. In fine community surrounded by beau. homes. Don't wait for others; get on terms. Don't wait—answer today!

Address I K 382 Tribune.

CLARENDON HILLS—100 large restricted lots, fully improved; all but 1 mile to depot; within village; $10 per ft. up. Special to builders.

WEBB, 4 Kinsey-ct. Inspect.

CLARENDON HILLS—5 rm. well designed house; large living rm.; fireplace; autom ht.; immed. possess.; $8,750.

Hall, Richview 1.

DOWNERS GROVE.

NEW CAPE COD HOME.

4 rms. finished downstairs; 2 unfin. 2d fl.; gar.; lot 75x125; 2 bedrms.; lge. mod. kitchen with cabinets; auto. gas ht. On Ogden-av. close stores, transp., schools; $8,500; terms. Address: lot; Downers Grove 498. Open daily. Owner. Price $6,500. $1,500 down; bal. terms to right party. Phone Capitol 4843 to see.

DOWNERS GROVE—7 rm. brick bung.; large living rm. and dining rm., natural firepl., mod. bath, cabinet kitch., oak flrs. and trim; fine basemt.; h. air ht., full size lot. Only $7,500. Key there.

DOWNERS GROVE—Attractive 6 rm. brick bungalow; modern conveniences; oil heat; venetian blinds; 1 car garage; $8,000. Barron, 40 N. Ashland. La Gr. 2245.

LA GRANGE—Attractive 5 rm. frame house; fine residential section; gas ht., 50 ft. lot; garage. Maywood 5066.

LA GRANGE—5 rm. brk.; country club addn.; 2 car brk. gar.; sun. base. rms.; ht. pl. Mr. Breckenridge, Realtor, 149 W. 1st-st. Elmhurst 2023.

ELMHURST—5 rm., 2 story brick home; hot water heat, stoker; screened porch; convenient location; $10,500.

RYAN BROTHERS,

118 S. York. Elmhurst 133.

ELMHURST—2 and 6 rm. homes, large lots; $4,500-$6,500; small down pay. $25-35 mo. Address M S 510, Tribune.

REAL ESTATE—SUBURBAN—WEST

ELMHURST

SEE THESE VALUES TODAY.

6 room brick, studio living room, natural fireplace, bedroom and bath 1st floor, 2 chambers and tile bath, 2d floor, hot water heat, stoker, other features. Choice location.

Today $17,000.

Immediate possession. 7 room brick home with natural fireplace, attractive dining room and kitchen. 2 bedrooms and full bath 1st floor, 3 attractive chambers and ½ bath 2d floor. Stoker heat. Softener. Double brick garage. Lot 70 ft. frontage. A real value at..$15,250

Possession June 15th. 7 room home. Natural fireplace. Hot water heat. 1½ baths. 2 enclosed porches. Lot 100 ft. frontage. Double garage. Near electric transportation. Today.....$13,500

6 room shingle home. Fully insulated. Newly decorated. Oil heat. Garage.

Today $6,500.

Quick possession. North Lake Village Cape Cod home. Built 4 years. Hot water heat, modern bath and kitchen. Venetian blinds. Lot 60x144. Garage and chicken house. Shown today at

.....$6,600

7 room brick. Large rooms. Wood burning fireplace. Many modern features. South side location. Lot 100 ft. frontage. Garage. A feature buy today at.....$19,000.

See our home values of others shown by appointment only in best sections, upwards of $20,000.

THOMAS O. MYERS, REALTORS

191 N. York Elmhurst 2025

ELMHURST—We know of no house so complete and spacious, lending itself to gracious living for a large family, as this colonial frame; on the main floor there's a 15x22 with beamed ceiling, fireplace, and many windows; 2 large bedrooms with connecting bath, tiled to the ceiling; dining rm. with buffet cabinet kitchen, and a lovely enclosed porch overlooking the garden. Upstairs there is a sitting rm. with another real fireplace, 3 bedrms. and bath. Every closet is oversize, with built-in wardrobe. Oil fired heat cost is $120 a year. Walls are canvas, and there's an automatic water heater, soft water; and a 2 car garage. The park-like grounds, 150x190, have a secluded picnic corner with fireplace and fine old shade trees. Here is home environment that approaches the ideal in a location that is unsurpassed for convenience; $17,500.

On a quiet tree lined avenue there's a charming 6 rm. home with all the comforts and conveniences you want in a home of your own. Living room has fireplace and built-in bookcases. There are 3 sunny bdrms. with spacious closets. Modern kit. and bath. Enclosed rear porch. Venetian blinds throughout; well insulated; GAS heat, automatic water heater; water softener. The location is one of the most convenient in Elmhurst. Priced at $13,000 this will sell quickly.

J. E. VANDIVERE, REALTORS.

Fischer Bldg., 109 E. 1st. Elmhurst 606.

ELMHURST BEAUTIFUL

$7,300, Eng. Brk., nearly new, cab. kit., $6,750, Col. brk., 6 rm., h.w.ht.,lg.lot. $8,950, Sprins-rd. sect., 6 rm., cab. kit., garage.

$10,000, Cape Cod, picket fence.

$12,500; Brk. Col., 4 yrs. old; carpet. $15,500, Face brk., tile roof, exc. loc. $19,500, Price Col., 5 rms., gas h.w.ht.

Call BINKLEY, REALTOR, Elmhurst.

501 Spring-rd. Elmhurst 4925.

ELMHURST

Modern Brick Home

Tile bath, bit.-in kit. cabts., thermostat ht., concrete drive, Arizona walling, brk. side porch; beautifull landscaped.

Monthly Paymts. $38.78

After down payment.

ADDRESS M S 353 TRIBUNE.

FOREST PARK—5-4 2-FLAT. $11,500. On one of the best streets; 40 ft. lot; 2 car gar.; beau. landscaped lot. Also 2 fl. fr. and shingle 6-6; 2 h. w. plants; 2 car gar., nr. L; $9,000 cash, $9,500 at 4%. Hedges Co., 903 S. Oak Park-av. Village 4747.

FOREST PARK—5 rm. stucco cement bungalow, corner, 2 car gar. N. of Roosevelt-rd. $9,250. terms. Closet Sun. Marquardt, 7500 Madison, Forest 885.

FOREST PARK—Brick store and 7 rm. apt. $12,700. Forest 5795.

OAK PARK—Modern income home; tile roof; 5 large rms. 3 baths; 2 story stone gar.; large enough for 3 cars. On a wooded, landscaped lot; approx. 220 ft. deep and about 230 ft. frontage. Has a brook running thru it. A short walk to Rt. 1 depot and schls. At the best selling price of only $27,000.

Ph. Geneva 867 for appointment.

GLEN ELLYN'S finest landscaped gardens (half acre) in 4 blks. from every-thing. The best residential section. 4 have 7 rm. brick home (3 bedrms., one a master bdrm.). We are not explaining details, but if you wish a $35,000 home, see us.

CHICKEN fancier must see this 8-room home on 1½ baths; stoker ht.; large 2 car gar., chicken hse., 20x40, cement fr.; brooder hse.; many extras; low taxes; owner transferred; $13,000.

4-ROOM bungalow on half acre in stores, school; 1½ miles out; MOVE IN TODAY. $3,500.

STOKEBYE-BERGER, REALTOR.

546 Crescent-blvd. Glen Ellyn 345.

GLEN ELLYN

BE SURE TO SEE THIS

A beautiful tract of land, 185x570 ft.; on good road just outside fine residential section of Glen Ellyn in a restricted neighborhood. Perfect for the man who wants something more than just a lot. Less than 3 min. to high speed electric trains. Only $1,500.

Also 2 story brick and stucco home in Parkholme subdivision. Julian A. Pollastrini & Co., Realtor, 5108 W. 47th-st. Cicero 2330.

CICERO—3 story, 2 flats. Also 4 rm. cottage and garage; 5023-5025 W. 29th-st. Accept real offer. Call Berkshire Realty, Realtor; Berk. 97.

CICERO—Bungalow with income; 3 rms., 3 bedrms. 1st fl.; 4 very nice rms. in attic flat; on Lombard-av. 24th, nr. L Garage. Price $6,500. Call owner, 5638 W. 24th-pl. Cicero 1159, eves.

CICERO—5 rm. brick bungalow; furnace heat, enclosed porch, garage; good condition; $9,000. 1432 S. 58th-av. Cicero 1159, eves.

CICERO—2 flat, 5-6 rms.; h. w. heat; extra lot; 2 car garage; immediate possession. $9,000. Cicero 4139.

CICERO—3 flat asbestos shingle; 5-6 rms.; h. w. ht.; air all transp.; must go. $7,850. Held Realty, Col. 6727.

CICERO—Corner; nr. 22d-st. stores; income $2,400 net. Make offer. Phn. 1424. Mr. Dennis.

CICERO—apt. brk., 4 rms. 1 flat; trans.; exc. cond.; invest. $18,000. Held Realty, Columbus 6727.

CICERO—Pos. now; 5 rm. brk. duplex; Boulevard Manor; yr. $6,500; $1,250 cash, $57 mo. Address M 437 Tribune.

CICERO—Brick 2 flat; additional 4 rm. basmt. apt.; 7-6-4 rms.; 2 car gar.; exc. cond $13,000. Cicero 4988.

CICERO—Ex. dec. brick cor. 7 rm. brk. bung.; with 2 extra rms. up, 6 rm. h. w. htd. brk. gar. Mer. 0902.

CICERO—Get free list of real barg. J. G. Sykora, 2411 S. 52d-av Cic. 453

CLARENDON HILLS

Have several beau. large lots, some with trees and within walking distance to depot; close to schools; stores all improved in and paid. It's selling these lots with clear title for less than cost of improv. In fine community surrounded by beau. homes. Don't wait for others; get on terms. Don't wait—answer today!

Address I K 382 Tribune.

CLARENDON HILLS—100 large restricted lots, fully improved; all but 1 mile to depot; within village; $10 per ft. up. Special to builders.

WEBB, 4 Kinsey-ct. Inspect.

CLARENDON HILLS—5 rm. well designed house; large living rm.; fireplace; autom ht.; immed. possess.; $8,750.

Hall, Richview 1. Prospect.

DOWNERS GROVE.

NEW CAPE COD HOME.

4 rms. finished downstairs; 2 unfin. 2d fl.; gar.; lot 75x125; 2 bedrms.; lge. mod. kitchen with cabinets; auto. gas ht. On Ogden-av. close stores, transp., schools; $8,500; terms. Address: lot; Downers Grove 498. Open daily. Owner. Price $6,500. $1,500 down; bal. terms to right party. Phone Capitol 4843 to see.

DOWNERS GROVE—7 rm. brick bung.; large living rm. and dining rm., natural firepl., mod. bath, cabinet kitch., oak flrs. and trim; fine basemt.; h. air ht., full size lot. Only $7,500. Key there.

DOWNERS GROVE—Attractive 6 rm. brick bungalow; modern conveniences; oil heat; venetian blinds; 1 car garage; $8,000. Barron, 40 N. Ashland. La Gr. 2245.

LA GRANGE—Attractive 5 rm. frame house; fine residential section; gas ht., 50 ft. lot; garage. Maywood 5066.

LA GRANGE—5 rm. brk.; country club addn.; 2 car brk. gar.; sun. base. rms.; ht. pl. Mr. Breckenridge, Realtor, 149 W. 1st-st. Elmhurst 2023.

ELMHURST—5 rm., 2 story brick home; hot water heat, stoker; screened porch; convenient location; $10,500.

RYAN BROTHERS,

118 S. York. Elmhurst 133.

ELMHURST—2 and 6 rm. homes, large lots; $4,500-$6,500; small down pay. $25-35 mo. Address M S 510, Tribune.

REAL ESTATE—SUBURBAN—WEST

LA GRANGE

FIRST OFFERING TOPNOTCH HOME

Fine Location—Excellent Cond.

Especial appeal for its many accommodations for a family requiring spacious living; south liv. rm. and sun room; also library; 4 bedrms. and bath 2d fl.

Complete Recreation Room

Including combination billiard and pool table and bath on 3d flr.; 3 car gar.; large wooded lot; a special value at $20,000. Don't miss it. Inspect after 2 p. m. today.

THORSEN & FOUCH, INC.

REALTORS.

713 W. Burlington. La Grange 426.

LA GRANGE—Attr. white colonial; mod.; 3 bedrms.; fully glazed porch; mall. fireplace; lge. living rm.; air cond.; stoker; cedar lined closets; close trans.; landscaped; 50x150; price, $13,500.

By owner, 9 N. Edgewood-av.

LOMBARD

GLEN ELLYN—WHEATON

COME OUT TODAY!

SEE BARGAINS LIKE THIS:

LOMBARD.

Fully Improved Lots.

66x203'	$ 660
132x200'	1,200
330x203'	2,500
GLEN ELLYN.	
1½ acres, 350' road frontage.	$1,200
4½ acres on hill	2,200
8¼ acres	4,350
WHEATON.	
FHA approved lots—1 mile to station.	
72x120' corner lot	$ 900
62x120'	850
124x120'	1,600

COME OUT EARLY

A. D. Klein, 4 N. Main-street, Lombard. Phone 137.

LOMBARD, THE LILAC TOWN.

5 AND 6 RM. HOMES

IN GREEN VALLEY

WITHIN THE CENTER OF LOMBARD, where taxes are low. Adjacent to schools, churches, shopping district, and rapid electric trans. Here your new home will be surrounded by others all bright and new in a planned home community of park-like winding drives, beautifully developed and landscaped, rigidly restricted. Call and inspect our collection of plans.

CHAS. H. CRESS & H. VIKTOR HOYER, Exclusive Agents for

GREEN VALLEY PROPERTIES,

10 W. St. Charles-rd. Lombard 1100.

LOMBARD

Homes and Homesites

MODEL HOME OPEN FOR

Inspection. Near electric trans.

Open Sun. until 7 P. M.

Sutherland & Leschuck

Sales agents for

THE BILLS REALTY

Lombard Properties,

N. E. CORNER MAIN-ST. AND ST. CHARLES-RD.

LOMBARD

6 room modern English home; 1½ baths; brick and stone construction; lifetime roof; doors and trim, solid oak; large living room, wood burning fireplace; cabinet kitchen; 3 large bedrooms; wood burning fireplace in master bedroom; modern hot water heating plant with stoker; large lot, landscaped. Shown by appointment. $16,500.

SUTHERLAND & LESCHUCK

Cor. Main and St. Charles-rd. Lom. 111.

LOMBARD

6 room modern English home; 1½ baths; brick and stone construction; lifetime roof; doors and int. finish of oak; large living room, wood burning fireplace; cabinet kitchen; 3 large bedrooms; woodburning fireplace in master bedroom; modern hot water heating plant with stoker; large lot, landscaped. Shown by appointment.

SUTHERLAND & LESCHUCK

Cor. Main and St. Charles-rd. Lom. 111.

LOMBARD—See this charming 6 rm. brick Colonial home today; 1½ tile baths; attractive woodwork throughout; hot water bdrms. as well as living rm.; large landscaped lot; double brick garage. A real value at $16,500.

Close to schls., trans. and shop.; 5 lge. rms. with space for 2 addit. on 2d flr. See this today at $9,500. Call Mr. Taylor, Elmhurst 2025.

LOMBARD.

Open for inspection, 6 rm. model home; 3 bedrms.; att. gar.; all mod. conv.; 4 blks. electric trans.; small dn. payment; $46.50 mo.

Address M H 580, Tribune.

LOMBARD—Insul. 5 r. red cedar shingle bung.; pert. cond.; mod. conv.; 4 blks. trans.; 2 car gar.; fruit, shade trees; lot 52x300; adj. stores, school, church, steam, elec.; $7,800, half cash, no cut. Owner, 504 W. Maple-st.

LOMBARD—Modern 5 rm. frame res.; newly painted; firepl.; fruit trees; lot 52x161. Possession Aug. 1, maybe sooner. $8,850. Can be seen today, 506 S. Chase-st.

LOMBARD—Small house; gar.; lot 100x$15; 10 oak trees, 2 cherry, 4 apple; 2 per tree; current, red raspberry, asparagus; all imp. paid; oil; imm. poss.; $4,500 cash. Ard. 4730.

LOMBARD—Modern 5 rm. frame house; lot 50x150; price complete, $3,750; terms. Write today. Address M F 423, Tribune.

LOMBARD—Vista lot 56x133; good farm ground; between st. and railroad, 2 blks. from Lombard L. st. 5741 Maryland-st. 1st flr.

MAYWOOD—Lovely white cement bung.; 6 rms., 3 bdrms.; new roof; insul.; fine elec.; cab. kit.; air cond. fan; attached gas heat, sprinkling system. This home has everything. See this at $38,500.

ALSO

6 ROOM BRICK Colonial house in River Forest Manor; 50 ft. landscaped lot with garage, 3 bedrooms, modern kitchen, air conditioned. Just put on the market at $15,250.

CUSACK REALTY.

7629 Lake-st., River Forest. Forest 2044. Austin 1275.

RIVER FOREST (NORTH).

ENGLISH MANOR

Brick home in the "Northwoods," on landscaped, wooded ground 90x185 ft. Fine liv. rm.; large library with brick fireplace; powder rm. on 1st. 6 bedrms and 6 tile baths; att. gar; undepriced at $45,000.

COLONIAL

HAS EVERYTHING—Woodburning fireplace in large liv. rm.; tile wall kitchen; brkfst. rm.; powder rm.; 3 bedrms., and 4 tile baths on 2d; clubrm.; 2 car gar.; $25,000. Call Monday.

VAN DOREN REALTY.

419 So. Blvd., Oak Park, Village 9230.

RIVER FOREST—NORTH.

Splendid Modern Brick Home; nearly new. On 100 ft. grounds. Stone, Tudor exterior. Large living room with real firepl.; model kitchen; 4 family bedrms.; exquisite tile baths; maid's suite; clubroom. A PERFECT HOME at $45,000.

MRS. C. C. DAVIS.

403 SOUTH BLVD., OAK PARK.

EUCLID 1855. Euclid 1317.

RIVER FOREST—835 Jackson-av. Eng. brk. 4 bdrms., 2 bath home on 75' lot. Office open 11 a. m. to 5:30 p. m. Also in Oak Park, 6 rm. brick, tiled bath, 1½ baths, cabinet kitchen. A lovely pecky cyprus rumpus rm.; 3 car garage; auto. heat. Special, $17,000.

GALLAGHER.

800 N. Harlem-av. Forest 2500.

RIVER FOREST—IN NORTHWOODS.

High grade home on beaut. 100 ft. grounds; spacious thruout; library on first; 4 bedrms., 2½ baths, terrace; h. w. oil ht.; gar.; $45,000.

F. C. PILGRIM & CO.

601 N. Harlem-av., Oak Pk. Vil. 9700.

RIVER FOREST, NORTH—Brick home, 930 Clinton-place. Open for inspection, 2:30-5:30 today. 4 bedrms., 2½ baths attached 2 car gar., large lot; immed. poss. Owner, Forest 4978.

RIVER FOREST MANOR—1215 cor. of Northgate Ann; 3878 Lom. 7730.

RIVERSIDE—A RESIDENTIAL COMM.

8 Rm. Res.—Large rms. $8,000

6 Rms.—Lot 100x150 .....$14,500

6 Rms.—Early Amer. cab. kit. $14,750

4 Apt. Bldg.—All 5 rms. $18,000

Henry A Miller, Realtor

Main ofc. N. of Riv. dep. RIV. 8686.

RIVERSIDE—6 rm. Georgian colonial; residence; 2 bdrms. and bath; oil burner; natural firepl.; 1½ baths; cabinet kitch.; carpeting, blinds, etc.; wide lot; brick garage; $21,500. Owner, 2 Barton-rd.

RIVERSIDE—Spacious mod. 7 rm. brick home; tile roof; autom. ht.; brick fireplace; 2 car gar. Shown by appt. only; wooded; 100x150 ft. lot. Sac. $21,500.

Melrose Park 4460.

RIVERSIDE—Open for inspection: 380 Bartram-rd.; 6 rm. bung.; typ., mod.; h. w. ht.; wide lot; nr. schl. transp. Immed. possession. Price $9,800.

RIVERSIDE—No. 64; 7 rm. beau. brk. res.; mod.; exc. loc. Shown by appt. 6504 W. 32d-st. Berwyn 4254.

RIVERSIDE—Choice vacant, 100x200. 149 Alkenside-rd. By owner, Riv. 6548.

STONE PARK—Near Buick plant; 4 rm. house; 2 car garage; lot 60x118. 1706 N. 39th-st., Stone Park.

VILLA PARK

7 room brick home; 4 bedrooms, large living room, natural fireplace, 1½ baths, steam heat; large lot. Fruit and shade trees. Excellent, immediate possession.

6 room home; 22 ft. living room, cabinet kitchen, large breakfast nook; double garage. Priced for quick possession; immediate possession. Only $10,500.

5 room bungalow; 2 enclosed porches; hot water heat; large lot; garage; good location. Only $6,750.

SEE OUR SELECTION of vacant properties in all locations, with all improvements, on easy prices & terms.

Myers Realtors, 212 S. Ville. Ph. 2625.

VILLA PARK—Desirable 6 rm. home located in quiet, pleasant neighborhood; 1½ rm. with bedroom-burning firepl.; 3 bedrms. ample closet space; glazed and screened porch off din. rm.; mod. cabinet kitchen; 1½ baths; high lot with recreation rm.; stoker fired furn.; autom. h. w. heater; dble. gar.; many evergreens; fruit trees; 4 blks. to depot and stores; $13,500.

J. W. GARRETT, REALTOR

320 S. Ardmore-av. V. P. 3898 or 3693.

VILLA PARK—6 rms. and sun parlor; 5 rms. on 1st flr.; 1 rm. with bedroom-burning stoker fired; gar.; lge. well landscaped lot; fruit trees, grapes, etc.; best location; $9,000. Sterett, 701 S. St. Charles-rd., Elmhurst. Phone 1962.

VILLA PARK—$300 dn. will start you on a 5 or 6 rm. home of your own in a beaut. built-up community with fast electric trans. 1 cent an hour.

Address M P 132, Tribune.

VILLA PARK—314 N. VILLA-AV.

5 rm. modern house; garage; ½ acre of land; good transp.; close to grade and high schl., playground, church, shopping. Owner leaving town.

VILLA PARK—$300 down, balance like rent; full basemt.; 4 bedrms.; fast elec. trains. Address M S 386, Tribune.

WARRENVILLE—3 acres; 5 rm. house; furn. ht.; 2 fine chicken houses; fruit trees; good black soil; close to Aurora-Elgin station; $6,500; $1,000 cash. Wiltrock, 605 S. Oak Park. Vil. 4747.

WESTMONT—Fine home; good furnace; auto. gas water htr.; 1 acre; strawberry bed, fruit trees; lge. chicken coop; nr. schools, churches, shopping center; C. B. & Q.; rea. Downers Grove 2488-W.

REAL ESTATE—SUBURBAN—WEST

OAK PARK NORTH.

4 bedrm; home with large living rm., every rm. flooded with sunlight; large woodburning fireplace completely redecorated; Yaryan heat; 2 car garage. Price $15,000. Immediate possession.

ALSO

Architecturally perfect 4 bedrm. brick colonial on large landscaped lot; built by present owner without thought of expense; spacious rms., 2 tile baths, 1 with glass shower stall; library. Widow anxious to sell. 100% value.

PRICE $19,750.

Fine 6 rm. brk. home on large wooded ground; living rm. has wood burning hearth; sun porch overlooking shaded lawn; tile roof; automatic heat; 2 car garage, side drive. Only $17,000. Phone Mrs. Otis.

HEMINGWAY ORGANIZATION

Office open Sunday, 2 to 5.

1026 North-blvd. Oak Park.

Austin 1746 or Euclid 3400.

OAK PARK (NORTH).

STATELY COLONIAL HOME

With slate roof, on 100x175 ft. landscaped lot; immense liv. rm. with wood-burning firpl.; opens on tile floored solarium; grand din. rm.; breakfast rm.; library and powder rm.; 4 large bedrms. and 2 tile baths on 2d; maid's quarters and cedar-lined closet on 3d; such a perfectly proportioned home and of such sound construction—brick on steel—is seldom found at $32,500.

CLOSE IN

YARYAN HEATED. 4 bedrm. home, nr. H. S. and Lake-st. "L." $15,250. Call Monday.

VAN DOREN REALTY.

419 So. Blvd., Oak Park, Village 9220.

OAK PARK—NORTH.

HOME, SWEET HOME.

8 rm. pressed brk. res.; tile roof; 4 bedrms., 3½ tile baths, shower stall; spacious liv. rm. with marble firepl.; walnut woodwork; brkfst. rm.; tiled cab. kitch.; h. w. ht.; 3 car tile roof gar., side dr.; beau. landscaped lot; underground sprinkler system; many other unusual features; offered at ½ orig. cost; today's price, $40,000.

We have a few choice Oak Pk. bungalows priced at $19,500 and $21,000. Call us for appt. to inspect.

D. J. AUBLE, REALTOR

207 S. HALE-ST. WHEATON 3071.

ADAMOWSKI & KAISER

6520 North-av. Open Sun. Mer. 3131.

Oak Pk.--Frame Duplex

411 N. Harvey; 5 rms. down; IMMEDIATE POSSESSION; 4 rms. up; leased for 1 yr.; $85 mo. This home is ideal for one seeking home with satisfied tenant. Modern in every respect. Both apts. have tile baths with built-in tubs and showers; hardwood firs.; plenty of light and air; circulating h. air ht.; auto. controled oil burner; 2 car gar.; lot 80x170 with plenty of flowers and trees. Must be seen to be appre. Fr. $15,000. Shown by owner, Village 2066.

OAK PARK—NORTH.

Brick Home—Individuality in design and good construction; spacious lot fl.; 3 bedrms. 2 baths 2nd; maid's suite 3rd; 75 ft. wooded grounds. $17,500.

BRICK BUNGALOW.

Dandy 5 rms., glassed porch; venetian blinds; near Division-st.; $10,500.

A. P. WERNER CO.

Brick; 5½ fine location.

Good income. Price $30,000.

Austin 1855. Euclid 1855.

OAK PARK NORTH.

Queen Ann; 1 bdrm. on 1st, 2 on 2d, encl. pches. Libr. Fully insulated. In "itskeen" condition. Early poss. Only $10,500. M. Saunders, Sun. 1-5 p. m.

BAIRD & WARNER, REALTORS

Austin 1855. Euclid 1855.

OAK PARK NORTH.

Queen Ann; 1 bdrm. on 1st, 2 on 2d, encl. pches. Libr. Fully insulated. In "itskeen" condition. Early poss. Only $10,500. M. Saunders, Sun. 1-5 p. m.

BAIRD & WARNER, REALTORS

Austin 1855. Euclid 1855.

OAK PARK—$20,000-$30,000 homes. I have 18 fine BUNGALOWS and RESIDENCES in OAK PARK and RIVER FOREST. CALL MR. FORD.

C. T. MOORE REALTY CO.

5413 W. Lake. Hil. 3350, Aus. 7708.

OAK PARK—7 rm. res.; 8 rm. income; 2 bdrms. in bungalow; 1½ baths; stoker ht.; 75x162 ft. lot. Garage. $9,500. Key here.

8 N. La Grange-rd., La G. phone 3880.

LA GRANGE PARK—Attractive 6 rm. brick bungalow; modern conveniences; oil ht.; venetian blinds; 1 car garage; $8,000. Barron, 40 N. Ashland. La Gr. 2245.

OAK PARK—6 rm. res. N. of Washington; lot 50x125; mod. bath; auto. ht.; 2 car gar.; $10,400. Also 7 rm. res.; liv. rm. 18x22; wall-tile bath; oil burner; ½ bl. to L. station; $11,500.

Willrock, 605 S. Oak Park. Vil. 4747.

OAK PARK—18 apts. 3's, 3½, 4's. Inc. $6,720.

26 apts., 3's and 4's. Inc. $15,142.

27 apts., 3's and 4's. Inc. $16,080.

Write for brochure. C. C. Rackow & Co., 834 S. Oak Park-av., Oak Park.

OAK PARK, North—Brk. bung., 5 rms.; extra lot; reasonable. Immediate poss. Price $10,500. Mr. Maun.

C. T. MOORE REALTY,

1 N. La Salle-st. Fin. 2121. Sis. 5940.

OAK PARK, NORTH—Mod. 6 bedrm. brk. res.; 2½ tiled baths, large sun rm., brkfst. rm.; tile roof; 2 car gar.; nr. St. Giles and Hatch schls. Only $27,500. LINDSEY, For. 5000. MANN, 6023.

OAK PARK—Near Chicago and Austin; 6 r. res.; nice size rms., 1½ ba., strkr. ht.; gar.; 30 ft. lot. $10,500. Mr. Nagle, 5613 W. Lake. Vil. 3330. Aus. 7708.

OAK PARK—518 S. Highland-av. Open today for inspection. Fine brick bung. with natural firepl., mod. plmbg., with tile wall bath, h. w. ht.; lot 37½x125; 2

—REAL ESTATE—FARM LANDS—
[Continued from preceding page.]

Illinois

167 AC. HILL TOP COUNTRY ESTATE. Brown silt loam soil. Spring fed creek. McHenry county. Modern owner's residence, including all furniture; 2½ baths, forced air stoker; new tenant house, large outdoor fireplace, ideal for barbecue and broiling steaks. New 2 car gar.; lge. dairy barn with steel equip.; 2 silos; modern milk house attached to barn; 100 ft. machine shed; modern chicken house; 2 corn cribs. Farm has been limed and phosphated. Also 58 head of fine dairy cattle, team of horses, 200 tons silage, 25 tons hay, 1,400 bu. corn; 150 bu. oats; growing crops in fields; milking machine; full line of good farm implements. Possession immediately. Good farm manager has operated farm for the past 7 years. Farm will show 10% net profit. Reasonable terms and price.

120 AC HILL TOP FARM. McHenry Co.; 3 mi. N. W. R. R. station. Deep rich black soil; 7 rm. modern brick farmer's house surrounded by shade trees and orchard. Owner's cottage with bath. 80 ft. dairy barn; new double corn crib; milk machine shed; new cement stave silo with dome roof; new milk hse.; 2 chicken hses. Farm operated on 50-50 share basis with good tenant. Income will net owner 10%. Reasonable price.

10 AC. WOODED COUNTRY ESTATE. 350 mi. N. of Loop. Good for investment, home, nursery, etc. Inspect today.

EDWIN CHASE, REALTOR.
145 S. Main-st., Bunker Hill, Ph. 475.

Indiana

DANDY "40"; STREAM. Productive soil in high state of cultivation; 6 room house with bath; 2 car attached garage; 2 story 36x40 dairy barn; 2 corn cribs; 2 poultry houses; 2 brooder houses; granary; lge. barn; elec. stanchions; automatic drinking cups. Eight cement silo, granary and crib combined with grain elevator; 75 machine shed (new), repair shop, chicken house, drilled well with automatic pump, milk house, washroom, concrete cow yard, bull pen. 2 brooder houses complete, 3 hog houses. The 6 room tenant house, all modern land, recently been limed and phosphated in high state of cultivation. If buyer desires he can purchase machinery and feed with the highest testing pure bred McHenry County. Write Claude Moan, 436 N. Main-st., Box 84, Crystal Lake, Ill., or phone 751-W.

GLEN ELLYN ACRES
TODAY $375 PER ACRE

10 ac. with OVER 1200 ft. FRONTING ON BEAUTIFUL GOLF CLUB AND RUNNING STREAM. Rich, black silt loam soil. Good for investment, home, nursery, etc. Inspect today.

ELLSWORTH CRASE, REALTOR.
145 S. Main-st., Bunker Hill, Ph. 475.

Indiana

DANDY "40"; STREAM. Productive soil in high state of cultivation; 6 room house with bath; 2 car attached garage; 2 story 36x40 dairy barn; 2 corn cribs. Farm has been limed and phosphated. Also 58 head of fine dairy cattle, team of horses, 200 tons silage, 25 tons hay, 1,400 bu. corn; 150 bu. oats; growing crops in fields; milking machine; full line of good farm implements. Possession immediately. Good farm manager has operated farm for the past 7 years. Farm will show 10% net profit. Reasonable terms and price.

120 AC HILL TOP FARM. McHenry Co.; 3 mi. N. W. R. R. station. Deep rich black soil; 7 rm. modern brick farmer's house surrounded by shade trees and orchard. Owner's cottage with bath. 80 ft. dairy barn; new double corn crib; milk machine shed; new cement stave silo with dome roof; new milk hse.; 2 chicken hses. Farm operated on 50-50 share basis with good tenant. Income will net owner 10%. Reasonable price.

10 AC. WOODED COUNTRY ESTATE. 350 mi. N. of Loop. Good for investment, home, nursery, etc. Inspect today.

EDWIN CHASE, REALTOR.
145 S. Main-st., Bunker Hill, Ph. 475.

Michigan

SCENIC RIVER FRONT
250 ACRE.

Pear and apple orchard farm; 2 miles from Saugatuck; ideal for gentleman farmer, club, or camp; elec. kitch. in bung.; new $500 roof on 75x35 barn; beau. timber; 1,000 ft. river ravine pasture; excel. fishing, hunting, trapping. Real barg. at $65 per acre including 4 new oil rigs.

Lt. Rolf Wetzel, 1127 N. Dearborn.

Michigan

WITH WOODED INLAND LAKE FRONTAGE AND SANDY BEACH AND LAKE ACCESS LOCATIONS.

THIS 300 ACRE DAIRY AND STOCK farm on paved road north of Niles, has good buildings, an A-1 tenant and an income with owner's share in live stock and crops. In same family for three generations. Price $37,000. Shown by appointment only.

Phone New Troy 17-F-6.
DAVID ANDREASON, REALTOR.
Sawyer, U. S. 12, Michigan.

130 A.—A FEW left, farm, 5 room hse. and 7 room tenant hse. Large all modern hip roof basement barn with silo. Drinking cups, litter carrier, milking machine, washroom, concrete cow yard, bull pen. 2 brooder houses complete, 3 hog houses. The 6 room tenant house, all modern land, recently been limed and phosphated. In high state of cultivation. If buyer desires he can purchase machinery and feed with the highest testing pure bred McHenry County. Write Claude Moan, 436 N. Main-st., Box 84, Crystal Lake, Ill., or phone 751-W.

GLEN ELLYN ACRES
TODAY $375 PER ACRE

10 ac. with OVER 1200 ft. FRONTING ON BEAUTIFUL GOLF CLUB AND RUNNING STREAM. Rich, black silt loam soil. Good for investment, home, nursery, etc. Inspect today.

ELLSWORTH CRASE, REALTOR.
145 S. Main-st., Bunker Hill, Ph. 475.

Indiana

DANDY "40"; STREAM. Productive soil in high state of cultivation; 6 room house with bath; 2 car attached garage; 2 story 36x40 dairy barn; 2 corn cribs. Farm has been limed and phosphated. Also 58 head of fine dairy cattle, team of horses, 200 tons silage, 25 tons hay, 1,400 bu. corn; 150 bu. oats; growing crops in fields; milking machine; full line of good farm implements. Possession immediately. Good farm manager has operated farm for the past 7 years. Farm will show 10% net profit. Reasonable terms and price.

120 AC HILL TOP FARM. McHenry Co.; 3 mi. N. W. R. R. station. Deep rich black soil; 7 rm. modern brick farmer's house surrounded by shade trees and orchard. Owner's cottage with bath. 80 ft. dairy barn; new double corn crib; milk machine shed; new cement stave silo with dome roof; new milk hse.; 2 chicken hses. Farm operated on 50-50 share basis with good tenant. Income will net owner 10%. Reasonable price.

10 AC. WOODED COUNTRY ESTATE. 350 mi. N. of Loop. Good for investment, home, nursery, etc. Inspect today.

EDWIN CHASE, REALTOR.
145 S. Main-st., Bunker Hill, Ph. 475.

—REAL ESTATE—FARM LANDS—
Illinois

FARM—190 acres, 150 tillable; Colonial house, 4 bedrooms, 2 up and 2 down, sleeping porch, 10x14; the roof was new 2 years ago; on hard road in beautiful setting among hardwood trees; 4 miles from town with good suburban train ser., 50 miles from Chicago; 10 room, has 3 fireplaces, 1 is cobblestone on outside porch, screened-in has stone floor, can be used as barbecue, 3 bathrooms with Crane plumbing throughout; Nokil oil burner, can be changed to coal, no extra expense; Hot Point elec. hot water heater, water softener; laundry adjoining kitchen on 1st floor, 3 tubs and equipment; copper screens and storm windows; 2 car garage; saddle horse barn with stalls.

Dairy barn for 35 cows, steel stanchions, automatic drinking cups. Eight cement silo, granary and crib combined with grain elevator; 75 machine shed (new), repair shop, chicken house, drilled well with automatic pump, milk house, washroom, concrete cow yard, bull pen. 2 brooder houses complete, 3 hog houses.

The 6 room tenant house, all modern land, recently been limed and phosphated. In high state of cultivation. If buyer desires he can purchase machinery and feed with the highest testing pure bred McHenry County. Write Claude Moan, 436 N. Main-st., Box 84, Crystal Lake, Ill., or phone 751-W.

GLEN ELLYN ACRES
TODAY $375 PER ACRE

10 ac. with OVER 1200 ft. FRONTING ON BEAUTIFUL GOLF CLUB AND RUNNING STREAM. Rich, black silt loam soil. Good for investment, home, nursery, etc. Inspect today.

ELLSWORTH CRASE, REALTOR.
145 S. Main-st., Bunker Hill, Ph. 475.

Indiana

DANDY "40"; STREAM. Productive soil in high state of cultivation; 6 room house with bath; 2 car attached garage; 2 story 36x40 dairy barn; 2 corn cribs. Farm has been limed and phosphated. Also 58 head of fine dairy cattle, team of horses, 200 tons silage, 25 tons hay, 1,400 bu. corn; 150 bu. oats; growing crops in fields; milking machine; full line of good farm implements. Possession immediately. Good farm manager has operated farm for the past 7 years. Farm will show 10% net profit. Reasonable terms and price.

120 AC HILL TOP FARM. McHenry Co.; 3 mi. N. W. R. R. station. Deep rich black soil; 7 rm. modern brick farmer's house surrounded by shade trees and orchard. Owner's cottage with bath. 80 ft. dairy barn; new double corn crib; milk machine shed; new cement stave silo with dome roof; new milk hse.; 2 chicken hses. Farm operated on 50-50 share basis with good tenant. Income will net owner 10%. Reasonable price.

10 AC. WOODED COUNTRY ESTATE. 350 mi. N. of Loop. Good for investment, home, nursery, etc. Inspect today.

EDWIN CHASE, REALTOR.
145 S. Main-st., Bunker Hill, Ph. 475.

—REAL ESTATE—FARM LANDS—
Michigan

OVERLOOKS LAKE MICHIGAN. Real bargain no matter how you figure it! Bldgs. only about 9 years old; exceptionally good, heavy soil; 41 acre berry patch that will furnish considerable income; large quantity saw timber and cordwood; 70 a. tillable; 50 a. woodland, pasture, as desired; 2,000 sugar maples, 3 acres blackberries, acre strawberries; 2½ miles to town; 6 rm. dwelling with elec.; maple shade; beautiful view; 63 ft. barn, cabin, poultry house, etc.; only $3,800, part down. New list bargains from $1,200 to $23,000 mailed free. Robt. F. Wendel, STROUT REALTY, Bear Lake, Mich.

40 AC., nr. town-lake, S. Mich.—236 frt. trees; 3 a. grapes, berr.; 11 a. meadow; A-1 soil; gd bldgs., elec. pump; $4,500. 16 AC.—Nice home, stone firepl.; beaut. setting; barn, henhse.; few fruit; 5 ac. alfalfa; lake nearby; $3,250, tms.

80 A. (Decatur)—Mod. home, firepl.; other bldgs.; gd. soil; wooded; 5 ac. aspar., orch.; some tools; $6,850, tms.

15 A.—Nr. Lake Mich.; orchard; wdlt., brook; A-1 loc.; no bldgs.; $1,000, tms. Free list all kinds, sizes. S. W. Michigan. **ROESSLER, 53 W. Jackson-blvd., Chgo.**

CHOICE BRICK FARMSTEAD. Excellent location; frontage on asphalt hwy., only 7 miles to thriving depot town; school close by; city advantages within 15 minutes; 80 level, fertile acres, almost all tillable and suited for all kinds high paying crops; pasture as desired; wire fencing; comfortable 6 rm. dwelling, elec., maple shade, good barn, 30x50; corn crib; garage; attractively priced at $4,800. List other bargains mailed free. C. W. Howe, STROUT REALTY, Centerville, Mich.

Missouri

A CHANCE to locate in the Ozarks. 20 a., 16 miles from this town, 2 miles highway; several ac. cleared; close to stores and p. o.; close to school; some creek bottom; 2 room cottage, barn; fine free range; plenty of game; good title; price $150; $50 down, $10 per month. Ft. M. Featherston Real Estate Agency, Doniphan, Mo.

OZARK retirement farm—80 acres on highway 60, ½ mile of Mountain View. 6 room stucco house, concrete foundation. 1 acre orchard. Strawberry patch. 3 hen houses. Other outbuildings. Well watered. Fine view. $3,000. Other farms. Frank Mountain View, Mo.

MORE than 100 farms for sale in Texas County, Mo., in the heart of the scenic Ozarks. Most any size and price place you might want. Harry Hunt Real Estate Company, Houston, Missouri.

OZARK FARMS—Post-war security. Southern Missouri farm bargains. Free list. Box 177, Mountain View, Mo.

20 ACRES near Springfield, Mo.; 5 room house, spring, fruit trees, $325; $25 cash, $10 monthly. Robert Page, Crocker, Mo.

DONIPHAN—95 acres with buildings. You can move in. $2,000.

Apply 1844 N. Damen-av., Chicago.

North Carolina

NORTH CAROLINA—Beaufort county, approximately 4,500 acres, timbered. Provident Trust Co. of Philadelphia, Trustee.

Tennessee

61.044 A.—Timber land, $1.25 Ac. Half trade. Mosher, 201 N. Wells.

Texas

IRRIGATED citrus groves—In lower Rio Grande valley; ready for small money makers; buy now and get fall fruit crops. WM. BENDER, REALTOR,
3306 W. North-av. Belmont 0062.

Virginia

STOCK FARM—North of Charlottesville, 2 miles county seat; 273 acres, plenty water; charming old house, modern conveniences; 8 rm. house. Owner in draft. Priced to sell.

B. B. CLOVER, ITASCA, ILL.

—REAL ESTATE—FARM LANDS—
Wisconsin

1,000 ACRE FARM IS NOT FOR SALE

This 1,000 acre farm ranks as one of the very best in the United States and possibly the very best in this part of the country—but this farm is NOT for sale. The owner only wants to be relieved of the operating responsibilities. The personal live stock and equipment is for sale in its entirety or on a 50-50 basis, or the farm will be rented either on a cash rental or on percentage. Four sets of farm buildings [more than a dozen brand new]. The most modern construction, in perfect condition. Homes for hired help are all modern. Registered Holstein cattle, producing nearly 4,000 pounds milk daily. Registered hogs. The claim has been made by experts that we have as fine a herd as there is in the United States. More than 650 acres under cultivation. Income this year will exceed $120,000.

This is not the usual ad nor is this the usual farm. This is an Estate as well as a practical money making farm. The kind of farm you may have dreamed about but never thought possible to acquire, if on cash rental will lease from 200 to 225 acres. If personal is bought either half or whole, all cash is not necessary. We do not need the money. In answering, please give as much information as possible. This ad has been inserted by the owner.

Address D 462, Tribune.

MONEY-MAKING 100 acres equipped with 35 cows, 6 heifers, 2 bulls, 20 hens, team; farming tools, rebuilt car tractor, only $8,800! Gravel road. This small farm will furnish considerable income; large quantity saw timber and cordwood; 70 a. tillable; 50 a. woodland, pasture, as desired; 2,000 sugar maples, 3 acres blackberries, acre strawberries; 2½ miles to town; 6 rm. dwelling with elec.; maple shade; beautiful view; 63 ft. barn, cabin, poultry house, etc.; only $3,800, part down. New list bargains from $1,200 to $23,000 mailed free. Robt. F. Wendel, STROUT REALTY, Bear Lake, Mich.

40 AC., nr. town-lake, S. Mich.—236 frt. trees; 3 a. grapes, berr.; 11 a. meadow; A-1 soil; gd bldgs., elec. pump; $4,500. 16 AC.—Nice home, stone firepl.; beaut. setting; barn, henhse.; few fruit; 5 ac. alfalfa; lake nearby; $3,250, tms.

80 A. (Decatur)—Mod. home, firepl.; other bldgs.; gd. soil; wooded; 5 ac. aspar., orch.; some tools; $6,850, tms.

15 A.—Nr. Lake Mich.; orchard; wdlt., brook; A-1 loc.; no bldgs.; $1,000, tms. Free list all kinds, sizes. S. W. Michigan. **ROESSLER, 53 W. Jackson-blvd., Chgo.**

CHOICE BRICK FARMSTEAD. Excellent location; frontage on asphalt hwy., only 7 miles to thriving depot town; school close by; city advantages within 15 minutes; 80 level, fertile acres, almost all tillable and suited for all kinds high paying crops; pasture as desired; wire fencing; comfortable 6 rm. dwelling, elec., maple shade, good barn, 30x50; corn crib; garage; attractively priced at $4,800. List other bargains mailed free. C. W. Howe, STROUT REALTY, Centerville, Mich.

Missouri

A CHANCE to locate in the Ozarks. 20 a., 16 miles from this town, 2 miles highway; several ac. cleared; close to stores and p. o.; close to school; some creek bottom; 2 room cottage, barn; fine free range; plenty of game; good title; price $150; $50 down, $10 per month. Ft. M. Featherston Real Estate Agency, Doniphan, Mo.

OZARK FARMS—Post-war security. Southern Missouri farm bargains. Free list. Box 177, Mountain View, Mo.

20 ACRES near Springfield, Mo.; 5 room house, spring, fruit trees, $325; $25 cash, $10 monthly. Robert Page, Crocker, Mo.

DONIPHAN—95 acres with buildings. You can move in. $2,000.

Apply 1844 N. Damen-av., Chicago.

North Carolina

NORTH CAROLINA—Beaufort county, approximately 4,500 acres, timbered. Provident Trust Co. of Philadelphia, Trustee.

Tennessee

61.044 A.—Timber land, $1.25 Ac. Half trade. Mosher, 201 N. Wells.

Texas

IRRIGATED citrus groves—In lower Rio Grande valley; ready for small money makers; buy now and get fall fruit crops. WM. BENDER, REALTOR,
3306 W. North-av. Belmont 0062.

Virginia

STOCK FARM—North of Charlottesville, 2 miles county seat; 273 acres, plenty water; charming old house, modern conveniences; 8 rm. house. Owner in draft. Priced to sell.

B. B. CLOVER, ITASCA, ILL.

POULTRY, CHICKS, & EQUIPMENT

GET set for profit—Brummer and Fredrickson proved moneymaker chicks have what it takes. Sexed or unsexed chicks from northern bred, fast growing, heavy laying, blood tested stock. Choose your favorite breed, flocks based on country's finest strain. Hanson or English type White Leghorns, Riley and Rutter White Rocks, Barred Rocks, White Wyandottes, Reds or Red-Rock cross. Also ducklings. Write for free instructive catalog full of moneymaking hints. Liberal guarantee. Brummer & Fredrickson, Box 42, Holland, Mich.

½ MILLION Baby Chicks this season. Picked from America's finest flocks; 20 breeds to choose from. Blood tested, color tested, weight tested. Free instructions. Free marketing advice. Thursday, Imperial Pekin Ducklings. Friday, Matchless Bronze Turkey Poults. Open 9-9 daily. Sunday 10-5. SOUTH CHICAGO POULTRY FARM, 3120 E. 92d-st. South Chicago 8586.

AAA CHICKS ON HAND
You can see what you're getting and can take them along with you. No waiting.
Poultry equipment of all kinds.
Valentine Poultry & Equipment Co.
568 Washington-blvd. Des. 0786-5768.
Open every night till 9.
Open Sundays till 4.

AAA CHICKS ON HAND
You can see what you're getting and can take them along with you. No waiting.
Poultry equipment of all kinds.
Valentine Poultry & Equipment Co.
568 Washington-blvd. Des. 0786-5768.
Open every night till 9.
Open Sundays till 4.

SPECIAL DISCOUNT PRICES on Van Raalte-Jalving chicks for May, June, July. PURCHASE DATE IS OPTIONAL if you order NOW. Guaran. delivery. All popular breeds—Leghorns, Rocks, Reds, Austra-White Hybrids. Write at once for discount prices and special offers. VAN RAALTE-JALVING HATCHERY, Box 4, Holland, Michigan.

LET Lakeview chicks help you produce more food. Fast growth, early maturity, high laying ability means heavy production and profits from late broods. Order Now. Lakeview White Leghorn, Barred, White Rocks, Reds, Minorca x Leghorn cross. Prices reasonable. Free folder. Write Lakeview Poultry Farms, Box 31, Holland, Mich.

—REAL ESTATE FOR EXCHANGE—

WILL exch. for lge. apt. bldg. or vac.—Beaut. Lake Bluff 12 rm. res., 5 bedrms., 3 baths, servant's qtrs. Ravine lot 100'x352'. Pr. $75,000 clear; will add cash. Mr. Lawson,
SCHOENLANK & KIRSCHNER,
OPEN SUNDAY 11 TO 4. SHE. 8820.

2 STY. fireproof garage—15 cars, Roosevelt Rd. east of 17th; 20 yrs. trade bldg. & business for larger or smaller ppty.; fine opportunity to acquire a going business & bldg.; poss. 30 to 60 days.
Albin J. Liepold, Div. 4771, weekdays.

N. W. CORNER, Halsted-Newport — 12 apts., 2 stores, large rental income, large income approx. $8,000 yrly.; cash and will consider other property, or fully equipped farm with stock. $445,000. Albin J. Liepold, Div. 4771, weekdays. Sta. 5802.

WILL exchange 230 acre Lake county dairy farm with beautiful woods and Des Plaines river frontage for clear Chicago improved or vacant for cash and equities. Address M 214, Tribune.

3535-41 W. FILLMORE-ST.—1 sty. bldg, 108'x125' used as light mfg.; rented at $225 mo.; consider trade for larger or smaller ppty.
Albin J. Liepold, Div. 4771, weekdays.

SYRUP and CANDY—BAKERY BUSINESS. Near Belmont-Damen; complete, $16,000 sell or exch. for bung. or inc. prop. N.; week days. Mohawk 0708.

5 FLATS, 5-5-3-3-4 rm. Mason; cor., built '29; trade bung. or 2 flat and cash. Inq. 4758 Belle Plaine. Pal. 1040.

CLEAR 3 Apt. brk. in Edgewater plus 4 room brick side 24 apt. bldg. Mr. Healy, Pen. 3201.

WILL trade equity—In 5 rm., 2 story res. for S. S. rm. Vacant. Tri. 0663.

WILL trade 2 flat bldg. for stores; private party. Mulberry 7534.

REAL ESTATE WANTED

WANTED—VACANT

Will purchase for cash lots that have improvements installed, to be in units of 100 or more. Also interested in vacant without improvements if it consists of 40 or more acres in desirable location Brokers invited.

EDLIN-OLIVER & CO.
BANK FLOOR, BANKERS BLDG.
105 W. ADAMS. AND. 1470.

ATTENTION, LOT OWNERS!
sub-divider with ready cash wishes to acquire from one to a thousand lots or acreage in the city or suburbs. What have you? 188 W. Randolph, Room 2111. Randolph 7026.

CASH for close-in acreage, or lots in Chicago. Will assume delinquent taxes and specials.

JOHN R. O'CONNOR CORP.
2145 E. 79th-st. South Shore 7300.

WANTED to buy or rent—Fully equip. chicken farm, modern; must be located nr. Chgo. Nec. to have home in which to live on property. G. T. Drake, 952 Michigan, Del. 3240.

WANT—Warm room from cottage on Fox river between dam and Pistakee Bay. 3 bedrooms; inside plumbing; about $5,000; must be modern. Couldn't build on Chain-O-Lakes. Or rent. Irving 0037.

GOLD coast or nr. N. Side home or 2 flat for approx. $15,000; will pay cash; prefer one that can be remodeled into 3s; private party. Address M P 394, Tribune.

WANT to buy brick residence or 2 flat with owner's 5 rm. apt. between Cicero or west sub; give price and particulars. Address P 773, Tribune.

WE can sell your property—30 salesmen and 4 offices. Since January 1, 1945, sold 122 properties for $1,650,000. J. T. MOORE REALTY CO.
1 N. La Salle, Rm. 419. Ran. 4260.

SHANTY JOHN—OLD FLATS

Pays quick cash for bargains, all kinds, anywhere. HURRY! HURRY!
ADDRESS D 385, TRIBUNE.

LIST your property with us if you want cash. We have many buyers for small and large buildings. John T. Wheeler & Co., 831 1st National Bank building, Mr. Price, Dra. 1424.

HOUSES and apts., bldgs. with or without furn. for white or colored occupancy. South or west side. Quick, quiet sale. WILL ATLANTIC 7621.

WILL buy 3 fl. br. mod., A-1 cond., from owner, W. Rog. Pk. or Artesian-terr. Price must be reasonable.
ADDRESS M 215, TRIBUNE.

WANTED—Small resort hotel, Wisconsin or Michigan. Near transportation. Prefer fully equipped. Give details.
Address T 770, Tribune.

LARGE group of lots or tract of acres, west, north, or northwest, Chgo. or suburbs, for post-war bldg.
Otis Realty Co., 22 S. Clark. Ran. 4377.

APT. bldg. wanted—8 stories or higher, 1st class bldg. with elevator service. Must be S. Side. International Bldg. Co., 5033 S. Kedzie. Lafayette 2405.

BUNGALOWS, 2 flats and larger properties wanted; any part of Chicago or suburb. Cash buyers.
Hirschberg, 3631; Roosevelt. Roc. 6648.

PRIV. pty wants small country home on 1 or 2 acres; pref. W. of Oak Pk.; state details, cash price.
ADDRESS M 177, Tribune.

HAVE buyers waiting for cottages, bungalows, 2 flats or larger—For quick sale phone today. Metropolitan Realty, 4102 Milwaukee. Mulberry 1212.

BUILDER will pay cash for well located lots with all improvements in; desire 50 lots or more.
Address M P 123, Tribune.

BUSINESS executive desires to buy 7 r. residence in Beverly Hills, La Grange, Kenilworth, Sprngs., or Hinsdale. Phone La Grange 7799.

WANTED to buy or rent—Furnished home in Lake Geneva or Crystal Lake.
Address M P 433, Tribune.

WANTED—Mod. lake frontage, all yr. home, up to 45 mi. N.W. of Chgo. Will pay $7,500. Address M S 387, Tribune.

WANT—From owner, selling contract on acres or lots, 5 miles to Chicago. Description, location, price.
Address D 512, Tribune.

WILL BUY AND PAY ALL CASH. Houses or apts., Chicago and suburbs. Davis, Dev. 4566. CENTRAL 4170.

SMALL farm—Radius 50 miles Chicago. Description, location, price.
Address D 509, Tribune.

WILL pay all cash for modern home with 2 to 10 acres; radius 100 mi. of Chi.
Address M H 289, Tribune.

WANTED.
ACREAGE for subdivision; also improved lots. Address M P 228, Tribune.

WANT 6 apt.—2 story or larger bldg., Northwest Side. Private party. Call Kling, Capitol 5089.

WANT from an owner—a home or flat building on North or Northwest Side. Give details. Address K G 56, Tribune.

WANTED from owner—Apt. up to $100,000 in Austin, Oak Park; write details.
ADDRESS D 402, TRIBUNE.

PRIV. party wants from own. 6-7 rm. hse. —N. h. w. Chgo. sub.; state full part. 1st. letter. Address M S 200, Tribune.

CASH for clear or tax forfeited improved or vacant; give full particulars.
Address M J 178, Tribune.

WILL PAY ALL CASH FOR YOUR HOME ANYWHERE IN CHICAGO OR SUBURBS. Address D 410, Tribune.

IMPROVED properties, large or small, near or in colored sections. Mack, 1146 Otis bldg. Ran. 4237.

SMALL POULTRY and fruit farm—I will pay cash for best buy. Describe fully.
Address D 536, Tribune.

PAY cash for equities—Lots, acres, farms or what have you? Send details. 4954 Dempster, Skokie, Ill. Ph. Skokie 4.

WANT—Frame cottage or residence or brick bungalow for cash; N. W. Chgo. sec. Address M S 351, Tribune.

WE want to buy a home or possibly a 2 or 3 flat brk. or frame from owner, S. of 71st. Bay. 2402 Monday.

PRIVATE PARTY desires summer cottage on a lake about 40 miles northwest of Chicago. Address M S 430, Tribune.

5 OR 6 rm. res. or 2 apt.—S. of 67th, E. of South Park. Cash. Dor. 9835.

5-6 RM. brick bung.—Albany or Columbus Park; nr. L. Van 9227.

WANTED stores—Immediate cash offer for bargains. Central 4018.

SM. Cottage—Pref. nr. Magician, Dewey, or Sauganash Lake. Vin. 2776 9816.

SOLD my property—Want 2 apt. or hm. N.-n. w. Address M R 559, Tribune.

WANTED—Modern 2 flat; 5 rooms; Belmont-Central district. Berkshire 9044.

WANTED—home near Stevensville, Mich. Vincennes 7126.

WANTED—To buy old six apt. to be used as rooming house, JORDAN. Lon. 1612.

WANTED—Good home, N., N. W., or apt. Possession. Address M N 56, Tribune.

WOULD like to buy 3 flat bldg., North Side, from original owner. Key. 2988.

CASH buyers for homes and apartment bldgs.—Large or small. Ph. Des. 1770.

HOUSE or bungalow on northwest side. Phone Mulberry 8444.

WANT 3 to 6 apts.—Modern; N. side or Evanston. Address M N 109, Tribune.

CASH for your real estate BARGAINS. North. Address M N 115, Tribune.

WANTED—Vacant lots; will pay cash. H. Gibbs, 4811 Montrose. Pal. 9404.

SHANTY JOHN—Old houses; quick cash for bargains. Address D 386, Tribune.

CASH BUYERS FOR N. W. SIDE BLDGS. Fagerstrom, 6205 Milwaukee. New. 2050.

GIVE me the best price on your vacant lot. All cash. Address D 547, Tribune.

—REAL ESTATE WANTED—

WANTED—FOR CASH
N.-W. side bungalows; 2-12 apts. DIRKS CO., 1166 Diversey. Lak. 1410.

—REAL ESTATE—LOANS, MORTG'S—

FOR YEARS WE SOLVED ALL KINDS of mortgage problems. Not being hogtied " by inflexible rules," we'll serve you promptly, efficiently. We secure long term top loans to take care of Sales, Debts, Taxes, Estates, Repair of Property. Low interest. Loyal service.

PEOPLE'S MORTGAGE CORP.
69 W. Washington. Des. 3010.

MONEY TO LOAN
ON FIRST MORTGAGES.

Straight or monthly reduction loans from 5 to 20 years on homes and apt. bldgs. int. as low as 4%. See us today.
NORTH SIDE FEDERAL SAVINGS & LOAN ASSOCIATION OF CHICAGO
5157 N. CLARK-ST. At Foster

4% MONEY.
Special fund for 1st mortgage loans, $5,000 to $50,000; no red tape.
ROBERT M. HEPNER & CO.
77 W. Washington. CENtral 4321.

LOANS—To pay off contracts, taxes, complete purchases; up to 80% value; interest 4% up. Also industrial, hotel, furnished apts., homes, farm loans.
C. Cutler, 77 W. Washington. Dea. 1392.

W. E. GOULD & CO., 39 S. La Salle. Cen. 2132. Representing Ziegler & Co. Makes loans on churches, hospitals, industrs., apts., farms, Cath. institutions.

80% MONEY—ANY AMOUNT.
Chicago area, 4 and 4½% interest; no appraisal or legal fee. Fed. Mtge. Fin. 35 S. Dearborn. Franklin 5756.

IF YOU HAVE 10% CASH FOR DOWN PAYMENT WE WILL FINANCE YOUR PURCHASE LOAN OF A HOME. Call or write us today.

WILL make or buy 1st mortgages on good South Side imprvd. property. Low rates W. L. SHARP & CO., 237 W. 63D-ST.

CHOICE 1ST MORTGAGES WANTED. Rates as low as 3½% interest.
A. M. KRENSKY & BROS., Cen. 6610

LOW AS 4% INT.—FHA OR PRIVATE. M. C. Smith, 2511 Winona. Lon. 4014.

80% LOANS, 24 HOUR SERVICE. Central Mtge. & Invest. Co., Sta. 5802.

SMALL mortgages, loans made, 4%; no commission. Address D 411, Tribune.

HORSES, HARNESS, AND WAGONS

GREENTREE SPECIAL
FOR THIS WEEK-END.
Beautiful black and white spot, 15 hands, 5 galted, 4 years old.
Palomino mare, studs with papers, 15 hands, 4 years old.
Several single-footers, the kind that any woman can ride.
Several 3 and 5 galted pleasure horses. Can be shown in small shows and win.
5 galted stud, gentle and beautiful for lady or child.
Many others guaranteed to work as represented.
4701 N. Cumberland-rd. River Grove 588.

HAWTHORN FARMS
LIBERTYVILLE, ILL.
OFFERS FOR SALE
A Number of Finished Palominos
Few Ponies
Ph. Libertyville 25

WESTERN HORSES AT THEIR BEST. If you are a private party and in the market for a horse, I have a good selection I have to offer; many suitable for children or a country place; all types and colors; all horses sold with a guarantee. Open Eves. and Sundays.
W. J. Schmidt.
SCHOOL OF HORSEMANSHIP.
Golf-rd. & Mart. Skokie 2405.

COW HORSE
Recently brought in from the west. Perfectly trained roping and cutting. Pinto gelding. Beautiful in appearance and conformation. Ideal pleasure, show, or parade horse.
HALDORF'S RIDING SCHOOL, HARRISRD., MORTON GROVE. CALL 1952.

PRIVATE RIDING STABLE—Horses boarded, $35 mo.; 2 box stalls avail.; pasture, bridle path across street; 5th farm S. of Touhy, ON River-rd. Mrs. Mack, Des Plaines 3006-J.

AUCTION AT GREENTREE
Next Monday, 7 p. m., May 14.
CONSIGNMENTS WELCOME.
4701 N. Cumberland. River Grove 588.

REGISTERED Palomino walking horse, 5 yrs.; perfect gaits; 15 hands; white mane and tail; ridden by 14 yr. old girl; also beau. black and white spotted mare; lady broke. Highland Pk. 6234.

BEAUTIFUL 3 galted black saddle bred filly, eligible for registration. Can be seen all day Sunday.
SADDLE'S RIDING SCHOOL.
1720 Milwaukee-av. Hum. 0246.

FOR sale—Beautiful 5 yr. old gelding Palomino. Sunset Farms, 1st-av. and Northern-av. Melrose Park 9018. Ask for Eddie Bruns.

TENN. walking horse, beautiful chestnut gelding; 4 years old. Perfect disposition. Lady can ride. Absolutely sound and a real walker. Village 7694.

FOR sale—Standard bred stallion, standard bred brood mares, buggies, harness, etc. Bart L. Molo, 135 W. 5th-st. Dubuque, Iowa.

20 CITY broke horses, single wagons and harnesses; 30 head of work farm mares and geldings; double harnesses. Blue Front Stables, 4175 Emerald-av.

BLACK and white saddle gelding; years; priv. owner; must sell. May Nicholson, S. W. corn. 95th and Keane.

MUST sell 2 western horses. Sunday, 10-5. Best offer takes. SUN VALLEY STABLES, River-rd. and Irving Park.

TEAM strawberry roan, 5 and 6 years old. 2,800 pounds. Cheap. 1920 N. Leamington-av.

PERFECT mannered dapple grey walking gelding—Sound. See Phil Moses, N. E. stand. 5467 Sheridan-rd. Edgewater 9650.

PERSIAN KITTENS — Black, pedigreed. CALL MICHIGAN 2584.

FOR Mother's day—Beauti. Pers. kittens, 8 weeks; housebroken. Rad. 6122.

RABBIT hutches, pans, racks, crocks, gutters, misc.; gal. pipe. Sun. 8788.

PERSIAN kits.—Blues, blacks, beauties. 5445 N. Seeley. We. 0454, Sun., eves.

GIVE away adorable kitten—6 weeks old; no brains to eat, good home only. Bri. 8362

SPORTING GOODS

5 SETS of matched woods, 6 Bobby Jones, 3 Longburke, 2 Spaulding and 3 Jack White; 3 sets of matched irons, 9 Longburke, 9 Tailors and Stewart pipe irons; 3 to use lute leather bags. Sat. eve., or after 7 p. m. Sunday. Berk. 2639.

COMPLETE fishing outfit; 4 rods, 6 reels, bait, plugs, lines, tackle, kit, nothing to buy; $5 per cent new; $350 value; will sell for $250; private party. Call Mid. 0348. Sun. 9-12 a.m.

4 CASTING rods and reels; tackle box and kit bag. Springfield 4-pc. rod and shells, never used; 12 guage Remington pump and case, 12 guage single; Paris binoculars. Hudson 0252.

HIGHEST cash prices paid for used shotguns, rifles, fishing rods, reels, outboard motors, golf clubs, bowling balls.
HAGGERS SPORTS STORES.
4019 W. North-ave. 612 S. Halsted.

HAVE good pre-war golf balls in original cartons to swap for 5 ft. Truetemp Gebhart or equal rods.
Address M R 509, Tribune.

6 WILSON golf clubs and leather bag, $55; 7 Walter Hagen matched irons; also 10 assorted Spaulding, etc., woods and irons; 2 bags. Call Sun. 9-12 a.m.

**L. C. SMITH 12 gauge double barrel shotgun, de luxe field grade, auto ejectors, with case, 2 boxes shells; $100. Will sell gun

AUTOMOBILES FOR SALE

C-U-R-T-I-S
7406 S. HALSTED
We'll Sell You a Car
Trade or No Trade
and Wholesale, Too!
ALL PRICES PLAINLY MARKED
BELOW CEILING
Fully Guaranteed
Buy Your Car NOW!

1942
HUDSON CLUB SEDAN.....OPA
FORD CLUB COUPE $1,281

1941
CHEVROLET 2 DOOR SEDAN..$1,015
BUICK SUPER SEDAN .....Barg.
NASH CLUB COUPE $1,260
PLYMOUTH COUPE $975
DODGE LUXURY SEDAN $1,290
CHRYS. NEW YORKER SED....Barg.
HUDSON SUPER 6 .....$1,219

1940
HUDSON DE LUXE COUPE.....$881
FORD DE LUXE COUPE $825
LA SALLE 4 DOOR SEDAN.....Barg.
PACKARD SUPER SEDAN.....Barg.
DODGE 4 DOOR SEDAN.....$995
CADILLAC FLEETWOOD SEDAN..Cell.

1939
PLYMOUTH 4 DOOR SEDAN.....$695
CADILLAC 4 DOOR SEDAN....$1,095
BUICK SPECIAL SEDAN $898
BUICK CENTURY SEDAN.....Barg.
PACKARD 6 CONV. $975

1938
CHEVROLET 4 DOOR SEDAN....$595
BUICK SPECIAL SEDAN.....$745
PLYMOUTH DE L. 2 DOOR SED.$590
PACKARD 120 SEDAN .....Barg.
DE SOTO 4 DOOR SEDAN.....Barg.
DODGE 4 DOOR SEDAN $675
OLDS 4 DOOR SEDAN .....Barg.

Prompt Delivery
Easy Payment Plan
DEPENDABLE LOW COST
TRANSPORTATION
$95 TO $395

'37 Buick	Sed.	'36 Ford	Sed.
'37 Olds	Sed.	'31 Chev.	Sed.
'37 Ford	Sed.	'34 Ford	Sed.
'37 Dodge	Sed.	'36 Plymouth	Sed.
'35 Plym.	Sed.	'36 Pontiac	Sed.
'37 Pontiac	Sed.	'36 Buick	Sed.
'29 Ford	Sed.	'36 Olds	Sed.
'37 Chev.	Sed.	'33 Chev.	Sed.

Most Cars Have Radios, Heaters
C-U-R-T-I-S
7406 S. HALSTED
Open Sunday
Open Weekdays Til 9 P. M.

BUICKS! BUICKS!
'39S—'40S—'41S
WE HAVE A SELECTION OF
SEDANS AND SEDANETTES
PRICED TO SELL
Esserman Motor Sales
6130 Cottage Grove Mid. 0506

1939 BUICK LIMO.—7 PASS.
1939 BUICK SEDAN—7 PASS.
1939 BUICK COUPE—5 PASS.
1939 BUICK CONVERTIBLE.
1938 BUICK SEDAN.
8950 S. Ashland. Always open.

BUICK—1941 sedanette in very fine condition; original owner; low mileage. Also 1940 and '41 coupe and sedan.
MOSS, 6727 S. WESTERN.
Open Evenings & Sunday.

BUICK 7 PASS. SEDAN
'37. ATTRACTIVELY LIKE NEW.
WILL SELL BELOW CEILING.
DOYLE, 6111 S. HALSTED.

BUICK—'40 7 PASS. SEDAN.
Rad., htr.; low mileage; perfect.
Gordon Buick, 6637 S. Western

BUICK—'41 super 4 dr. sed.; htr., rad., like new; also '41 club coupe; fully equ. Consid. trd. Dealer. 1252 S. Kolin.

BUICK—'39 4 door brougham. Fh. Sunnyside, 1123 W. Wilson.

BUICK—'41 Station Wagon. Perfect cond. Will be sold Sunday. Apply 3617 W. Lawrence.

BUICK—'41 7 pass. black sed.; rad., htr. U. S. w. w. tires. Like new.
Gordon Buick, 6637 S. Western

BUICK—1937.....Model "41".....$475
4 door sedan; radio, htr., 5 good tires.
BRADY 6323 S. ASHLAND.

BUICK—1939 4 dr. sedan; radio, heater, 5 good tires; car clean thruout; will sell below ceiling. Brady, 6323 S. Ashland.

BUICK—1937 4 dr. 8 pass. sedan; radio, htr.; motor and tires in good cond.; cln. Trns. and trade. $595. 2347 W. North.

BUICK—1941 Special convert. club coupe; 1131 E. CLARK.

BUICK—'41 SPEC. DR. SED., fully equip. 3332 W. DIVERSEY.

BUICK—'42 Super 4 dr. sed., full. equip. Jet. 4-7. O. P. A. 3257 W. Chgo.-av.

BUICK—1941 SPECIAL
EMIL DENEMARK, 3860 OGDEN-AV.

BUICK—'36 7 pass. limousine; excel. cond.; $500. Owner, Shel. 7933.

BUICK—'40 Spec. conv. coupe. Like new tires. 254 W. 47th-st. Oak. 8555.

BUICK—1937 convertible phaeton; $560. YALE AUTO, 301 N. WESTERN.

BUICK—'36 4 dr. spec.; r., h.; Sat., Sun. a. m. 86 Johnson, 3323 N. Marshfield.

CADILLAC CLOSING OUT
'41-63 De luxe 5 pass. sedan.
'40-60 Special sport sedan.
'39-60 Special sport sedan.
'39-75 Fleetwood 7 pass. sedan.
'38-65 Convertible sport sedan.
'38-85 Fleetwood 5 pass. sedan.
'36-75 Fleetwood 5 pass. sedan.
These are exceptional cars. Original in all detail. Priced at ceiling or less. Will trade; 15 months terms.
F-E-L-Z
ESTAB. 25 YEARS AT 1132 DIVERSEY

CADILLACS—7 PASS.
1941—7 Pass. formal sed.; htr., rad.
1941—75 Fltwd. sedan; heater, radio.
1940—75 Fltwd. sedan; htr., rad.
1939—75 Fltwd. sedan; heater.
EMIL DENEMARK
3860 Ogden-av. Craw. 4100.

CADILLAC '38-60 SPECIAL
TRADE OR NO TRADE.
4 dr. sed.; absolutely like new thruout; radio, heater, 5 excellent tires.
Sell below ceiling.
BRADY, 6323 S. ASHLAND.

CADILLAC—'39 Fleetwood 7 pass. sedan, original owner; low mil.; w. w. 5 ply heavy duty tires; de luxe equipment. See at 5516 LAKE PARK-AV.

CADILLAC—1940 model 62 sedan; radio, heater; torpedo body; good tires. Excell. mechanically. Immediate delivery.
PETERSEN, 2401 S. MICHIGAN-AV.

CADILLAC—'37 7 pass. sed.; car and tires good thruout; will sell as is below ceiling. 920 E. 47th-st.

CADILLAC—1939 SEDAN; 7 PASS.
CADILLAC—1939 SEDAN; 60 SPEC.
8950 S. ASHLAND. BIG 7440.

CADILLAC—1936 4 door sedan; radio; heater; perf. running cond.; priv. party; best offer. Aberdeen 8698.

CHEVROLET—'42 custom aero sedan; beautiful maroon finish; an excellent mileage 4 ply tires with good white side tires, special steering wheel, 5 band short wave rad. and many extras; owner would like to trade for convertible coupe or sedan; will include $500 certificate Will arrange terms for responsible party.
MUNSEN, 8325 BROADWAY.

CHEVROLET—'41 special de luxe club coupe; radio, htr. and very good white side tires. Owner would like to trade this beautiful 2 tone green car for convertible or sedan. Munsen.
8325 BROADWAY. LONGBEACH 2037.

CHEV.—'41 Spec. de luxe club coupe; gd. tires; can be seen after 8 p.m. Sat. nite or after 10 a. m. Sun. 1462 E. 67TH-PLACE. Call at REAR.

CHEVROLET—1937 4 dr. sedan; exc. mechanical cond.; good tires; needs body and fend. wk.; $325. Cor. 6040.

CHEVROLET—'34 coupe; good motor & cond.; pri. Straus, 4445 N. Kimball.

CHEV.—'33 TUDOR; RADIO, HTR. $165. 900 W. 31st.

CHEV.—'38 de luxe town sedan. Good condition. 2800 PETERSON.

CHEVROLET — '37 SEDAN. INQUIRE AT 946 W. 63D-ST.

CHEV.—1937 Master de luxe town sedan; mech. perf.; ceiling. 1111 N. Clark.

CHEVROLET—'38 4 dr. sed.; rad.; priv. Must sell. 3030 Eastwood-av.

CHEV.—'39 4 door sed.; cond., $350. 3048 N. CLARK-ST.

CHEV.—1939 4 dr. sedan; sell or trade. Garage, 5733 Broadway.

CHEVROLET—1938 5 pass. sedan; sell below ceiling. Preyner, 6327 S. Ashland.

CHEVROLET—1935 2 door sedan; excellent tires. 3554 Pierce-av., 2d floor.

CHEV.—1937 bus. coupe; large trk. 7126 Stony Island. Call after 5 P. M.

CHEV.—1939 Royal sedan; radio, heater; excellent condition; tires very good. Also 1940 Chrysler Imperial sedan; heater, overdrive, very clean; excellent tires. Can be bought at ceiling; no trade necessary.
PETERSEN, 2401 S. MICHIGAN-AV.

CHRYSLER station wagon—1942; OPA; low mileage; luggage rail on top; 8 passenger. Will trade for late model Cadillac or Lincoln Continental. Andover 2875, ask for Chuck.

CHRYSLER—'41 Windsor club coupe; only 8,000 mi.; rad. & h.; fluid dr. very low mi.; trade for smaller car and cash; '41 Chev. pref. 7248 S. Talman.

CHRYSLER—'37 IMPERIAL 8 SEDAN; 1330 E. 53RD-ST.

CHRYS.—'41 Royal 4 dr. sed.; rad., htr. 1025 N. Clark. Whitehall 8038.

CHRYSLER—'41 "8" cyl. Highlander 4 dr., like new, Brady, 6327 S. Ashland.

CORDS—ALL TYPES
CORD PARTS & SERVICE.
7320 STONY ISLAND.

CUNNINGHAM Hearse—Good tires; good motor and mechanically perfect; can be seen by appt. Maywood 610.

DODGE—1940 Special 4 dr. sedan; rad., htr.; original finish; perfect; exc. tires. 5731 W. 63rd-st. Tel. Prospect 1000.

DODGE 1938—4 dr. sedan. Sacrifice. Can see from 10 to 4—254 W. 47th.

DODGE—'36 4 dr. sedan; radio, heater, 4 like new tires. Owner. Roy. 3534.

DODGE—'36, 2 door sedan; motor perfect. $275. Private party. Beverly 2781.

DODGE—'36 4 DR. SEDAN; $130 BELOW CEILING. 2800 PETERSON.

DODGE—'37 4 dr. sed.; good tires, htr. Sell below ceiling. 3935 S. Richmond, 2d.

DODGE—'33, 4 door; $125. Also 1940 motor scooter, 1431 W. Huron.

DODGE—1942 5 p. Club cp.; rad., htr.; exc. cond.; OPA. 8247 S. Michigan.

DODGE—1937 de luxe 4 door; full price $350. Mr. Preyner, 6327 S. Ashland.

AUTOMOBILES FOR SALE

Don't You Believe It!
We're Selling 'Em
and Cheap, Too!
147 AUTOMOBILES
All Makes All Models
Chevs.--Fords--Plyms.
Dodges--Olds--Buicks
--OTHERS--
Below Ceiling
Save $100 to $1,000
"AS GOOD AS GOLD"
We'll go out of "Our Way" to give YOU an honest square deal.
BECAUSE [1] We're out of the high rent district.
BECAUSE [2] We don't need fancy trimmings or high pressure salesmen.
BECAUSE [3] You don't pay for silk curtains, marble floors.
WE WHOLESALE
CITY
1718 SOUTH STATE
Open Every Day Till 7 P. M.
Closed Sunday

DOYLE MOTORS
6111 SO. HALSTED
All Cars Ready to Go
IN
Heated Showrooms

'42 Chrysler N. Y., 4 dr. de luxe sedan. Rad., htr., overdrive, OPA. Ceiling.
'42 Plym. 4 dr. de l. sed.; r., h.—OPA
'42 Dodge cust. sed.; r., h.; 7 d.....Barg.
'41 Buick de luxe sed.; r., h.....Barg.
'41 Chevrolet de luxe sed.; r., h.....Barg.
'41 Hudson sed.; r., h.....Barg.
'40 Stude. Champ. sed.; r., h.....Barg.
'40 Plymouth de l. sed.; r., h.....$695
'40 Buick de l. sed.; r., h.....Barg.
'40 Dodge sed.; r., h.....$795
'39 Hudson de l. sed.; r., h.....$495
'39 Stude. custom coupe; r., h.....Barg.
'39 Dodge de l. coupe; r., h.....$695
'39 Olds. sed.; r., h., o. d.....Barg.
'39 Ford sed.; r., h.....Barg.
'38 Packard sedan; r., h.....$595
'38 Buick sedan; r., h.....Barg.
'38 Studebaker sedan; r., h.....Barg.
'35 Dodge sd.$195 '37 Plym. sed.$295
'37 Dodge sd.$295 '37 Buick sed.$295
'37 Nash sd.Barg. '35 Olds. sed.$195

Immediate Delivery
MANY MORE BELOW CEILING
EASY PAYMENT PLAN
OPEN EVES. 'TIL 9. ALL DAY SUN.
6111 SO. HALSTED

REAL BARGAINS
187 USED CARS

'35 Olds. sedan.	'37 Hudson sedan.
'38 Packard sed.	'41 Ford opera cpe.
'40 Buick sedan.	'39 Dodge sedan.
'41 Chev. 7 p. s.	'37 Ford opera cpe.
'41 Dodge sedan.	'37 Chrysler sedan.
'41 Olds. sedan.	'36 Linc.-Zeph. sed.
'39 Ford convty.	'37 Ford sedan.
'39 Buick 7 p. sd.	'37 Linc. 7 p. sed.
'36 Buick sedan.	'39 La Salle sedan.
'38 La Salle sed.	'37 Chrys. air sed.
'39 Cadillac sed.	'35 Ford sedan.

STUDEBAKER, 26TH-MICHIGAN
CALUMET 6490. OPEN SUNDAY.

ATTENTION, DEALERS!
Several Fords and Chevs. for wholesale only. 400 LAKE-ST., Maywood.

WE WHOLESALE
1150 W. Jackson-blvd.

DODGE—1936 de luxe 4 dr. trunk sedan; htr.; splendid condition thruout; ceiling, $65; TRI. 9177.

DE SOTO—'41 4-DR. DE LUXE SEDAN. GOOD RUN. COND. PERF. TIRES. WILL SELL BELOW CEILING. 3520 ARCHER.

DE SOTO—'37 4 DOOR SED., FULLY equipped. 3332 W. DIVERSEY.

DODGE—'41 BUSINESS COUPE. Beautiful grey finish; has a very large trunk; rad., htr.; almost new tires; you must see to appreciate; trade not necessary, but would consider terms arranged for responsible party. Munsen, 8325 Broadway, Longbeach 2937.

DODGE, 1936—4 door sedan; very clean; good tires; runs perfect.
4438 W. Van Buren.

DODGE—1935 4 door sedan; heater; gd. tires; $215. Apply at filling station, 4801 Augusta-bl. Col. 5314.

ONE 1942 Ford—1½ ton bus, 33 passenger. One 1940 Chev. 1½ ton bus, 33 passenger. Each fully equipped, Wayne bodies, excellent condition.
DIXON TRANSIT CO., INC.
DIXON, ILL. PH. 379.

FORD—'39 conv. coupe; clean; tires like new; will accept trade. Can be seen aft. 2 p. m. this nite or aft. 10 a. m. Sun. 1462 E. 67th-st. Ring Crull's bell.

FORD—'37 2 door sedan, model 60; new paint, new wiring; sealed beam lights; good tires; private. 8125 S. Francisco.

FORD 60—1938 tudor; heater; good cond. 826 E. 49th. Drexel 0467.

FORD 1930 Roadster—New top. Like new tires. 254 W. 47th-st. Oak. 8555.

FORD 1935 2 door sedan. Good condition. Palisade 1733.

FORD—'40 Tudor de luxe; low mi.; very clean; pri.; Sun. morn. Buc. 8462.

FORD '39 model 79 coupe; new tires and motor. 1410 W. Erie-st.

FORD—1931 coupe; excellent cond.; good tires; best offer. Capitol 3333.

FORD—1942 4 door super de luxe; radio, heater; O. P. A. certificate; cash or trade. Towers 3649.

FORD—1940 Model 29 4 dr. sedan; clean; good cond.; body, tires, $125. Lawndale 5268. 3028 S. Homan.

FORD—'35 4 dr. conv. sedan; good cond. 3207 S. Springfield. Law. 0533.

FORD—'35 sedan; good running cond.; will accept trade. Garrido, 1947 S. Chicago.

FORD—1941 Super de luxe sedan. Radio, htr., 15,699. 6527 ROOSEVELT-RD.

FORD—'34 coupe, clean thruout; box on back; perf. tires. 3075 N. Clark.

FORD—1936 2 dr. sed.; good cond.; sell immediately. Normal 2177.

FORD—'36 4 dr. sed.; low mil.; rad., htr., defr., spot lite; $450. Sun. 4130.

FORD 1942 4 dr. de luxe sedan; rad., htr.; $1,313 O.P.A. 400 Lake,Maywood.

GRAHAM—'35 2 dr. sed.; 4 tires like new, gd. run. cond. Young, 1525 Barry-av., 2 fl. rear.

GRAHAM—'37 4 dr. sed.; radio, heater. CANAL 6568.

'41 HUDSON SED.
RADIO, HEATER.
STUDEBAKER
1834 Ridge-av., Evanston. Open Sun.

HUDSON—'39 4 dr. 6 cyl. sed.; r. h. Like new thruout. 2800 PETERSON.

HUDSON—1941 4 door sedan; radio, heater, overdrive. Merrimac 4187.

LAFAYETTE—Nash Motor sed.; runs gd.; $125. 6501 N. Maplewood, 2d floor.

LA SALLE—'39 4 dr. trunk sedan; radio, heater; beautiful thruout; ceiling price. BRADY, 6323 S. ASHLAND.

LA SALLE—'37 4 DR. SED., FULLY equipped. 3332 W. DIVERSEY.

LA SALLE—'39 4 DR. SED., FULLY EQUIP. 3332 W. DIVERSEY.

LINCOLN LIMOUSINE
1940—7 PASSENGER.
VERY LOW MILEAGE.
Carefully driven by private party.
LIKE NEW THRUOUT.
PRICED RIGHT
Open to 6 p. m. Closed Sunday.
RUBY CHEVROLET
1147 W. JACKSON.
Phone Monroe 8767.

LINCOLN CONTINENTAL COUPE.
A gorgeous late '41
9-pass. SPORT COUPE; original gray finish; radio, heater, overdrive; virtually new white wall Firestone tires; ceiling price for this like new car; 15 mos. terms; trade.
1132 DIVERSEY.

LINCOLN—1939 sedan, 7 pass.; cleanest one in Chicago; blk. finish, U. S. Royal Master on rear tires, sidemounts. OPA ceiling price $4,550. Our price, $1,975 Terms $700 down or trade.
8959 S. ASHLAND. BEV. 7440.

LINCOLN ZEPHYR 1941 SEDAN.
RADIO, HEATER.
SOUTH CHICAGO BUICK.
2300 E. 79TH-ST. SOMERDAL.

LINCOLN-ZEPHYR—'40 4 dr. sed.; rad., htr.; w. w.'s; overdr.; guar. 15 mi. gal. min. Priv. party. 180 E. Delaware-pl., Apt. 9. Whitehall 5100.

LINCOLN-Zephyr, 1941, custom 5 pass. coupe; rad., htr.; prac. new tires. Also 1941 Mercury 4 dr. sedan; rad., htr. MOSS, 6727 S. WESTERN.

LINCOLN Zephyr—1937; motor overhld.; gd. rubber; pri. pty. 410 E. 35th-st.

MERCURY—1941 conv. coupe, supercharger, Vogue tires, heater, radio, spot light. Exc. cond. 3070. 5644 S. State.

MERCURY—'41 SEDAN; R. H.; $1,195. YALE AUTO, 301 N. WESTERN.

MERCURY—1941 sedan; r., h.; $1,595. YALE AUTO, 301 N. WESTERN.

NASH—1942 Ambassador 6 4 door sedan; very low mileage; OPA. 1940 Nash Ambassador opera coupe; excellent condition; radio, heater. 1938 Nash Ambassador convertible club coupe; radio, heater; excellent tires. These cars can be bought at Ceiling Price. No trade necessary. Petersen, 2401 S. Michigan.

NASH-LAFAYETTE—'37 2 dr. trunk sed.; htr., overdrive; car and tires like new; priv. party. A. Hagen, 1004 Belden-av.

NASH LAFAYETTE—1937 4 dr. sedan; rad., htr.; good cond. Call Lon. 0395.

NASH—'39 de luxe 4 dr. sedan; radio; htr.; low mileage; very cln. Buc. 8666.

OLDS—'38 6 CONVERTIBLE COUPE. POSITIVELY LIKE NEW. Will trade. DEALER. 1252 S. KOLIN.

OLDS—'35 SEDAN.....$275
GOODRICH CHRYSLER. WEL. 6162.

OLDS.—'40 8 cyl. 4 dr. sed.; rad., htr. 2800 PETERSON.

OLDS.—'39 4 dr. sedan; radio, htr. 2800 PETERSON.

OLDSMOBILE—'35 2 dr.; mech. perf.; radio, htr.; best off. 9800 Irving Pk.-rd.

OLDS—'37 4-dr. '6' cyl. sed.; fully equ. $395. Mr. Preyner, 6327 S. Ashland.

AUTOMOBILES FOR SALE

BIRD-SYKES CO.
ESTABLISHED 42 YEARS
100 CARS
AT CEILING!
NO TRADES REQUIRED

'42 Buick Spec. 4 Dr. Sedan.
'42 Buick Roadmaster Sedanette.
'41 Buick Sedanette.
'41 Buick Special Sedan.
'41 Buick Super Sedan.
'40 Buick Roadmaster Sedan.
'40 Buick Spec. 6 Pass. Coach.
'39 Buick Special Sedan.
'41 Chevrolet Conv. Coupe.
'42 Chrysler Royal 6 Sedan.
'41 Chrysler Royal Sedan.
'40 Chrysler Windsor 6 Sedan.
'40 Chrysler 6 Cyl. Conv. Coupe.
'39 Chrysler Imp. 8 Sedan.
'39 Chrysler Royal 6 Sedan.
'41 De Soto Two Tone Sedan.
'41 Dodge 4 Door Sedan.
'39 Dodge 4 Door Sedan.
'42 Ford 4 Door Sedan.
'41 Ford Maroon Coach.
'40 Graham Supercharger Sedan.
'38 Graham Supercharger Sedan.
'41 Hudson Super "6" Coach.
'41 Hudson 6 Cyl. De Luxe Coupe.
'40 Hudson 6 Cyl. Coach.
'40 Hudson 6 Pass. Conv. Coupe.
'39 La Salle 4 Door Sedan.
'41 Lincoln Custom 6 Pass. Coupe.
'41 Lincoln 7 Pass. Sedan.
'42 Nash Small 6 4 Dr. Sedan.
'42 Olds 6 Cyl. 4 Dr. Sedan.
'41 Olds "8" Station Wagon.
'41 Olds "8" Sedanette.
'40 Olds "8" Torpedo Sedan.
'40 Olds "8" Torpedo Coupe.
'40 Olds "6" 5 Pass. Coupe.
'39 Olds "6" 4 Door Sedan.
'40 Packard Model 120 Sedan.
'42 Plymouth 4 Door Sedan.
'41 Plymouth Spec. De L. Sedan.
'41 Plymouth Station Wagon.
'41 Plymouth 5 Pass. Coupe.
'40 Plymouth 5 Pass. Coach.
'42 Pontiac 8 Cyl. Sedan.
'40 Pontiac Torpedo "8" Sedan.
'39 Pontiac 6 4 Door Sedan.
'41 Studebaker Champ. Sedan.
'41 Studebaker Com. "8" Sedan.
'40 Studebaker 6 Cyl. Coupe.
'41 Willys 4 Door Sedan.

10 Light Cars, $200 to $400
All Cars Sold at Ceiling
1942 CARS WITH OPA.
ALL OTHERS WITHOUT.
100 Cars to Choose From
OPEN EVES. 'TIL 9 P. M.
AND
ALL DAY SUNDAY
BIRD-SYKES—ESTAB. 42 YEARS
2235 S. MICHIGAN

20TH CENTURY
BARGAINS

'42 Ford 4 dr. sed. OPA order; rad., h.
'42 Ford coupe. OPA order; rad., htr.
'41 Cadillac 62 conv. coupe; rad., htr.
'41 Chev. 4 door sedan; radio, heater.
'41 Ford conv. super de luxe; rad., htr.
'41 Nash Club coupe; heater, overdrive.
'41 Pontiac Club coupe; radio, heater.
'41 Olds. 76 model sedanette; rad., htr.
'41 Buick super 4 door; radio, heater.
'40 Olds. Club coupe, 76 model; r., htr.
'40 Stude. 4 dr. sed. Comm.; r.,ht.,ovdr.
'40 Ford de luxe 4 dr. sed.; rad., htr.
'39 Buick 4 dr. Sp.; '37 Pack. six, 2 dr.
'39 Buick cp., r.-h.; '37 Dodge 5 pass.
'39 Ford 4 dr.; '36 Olds. 2 door.
'37 Plym. 4 dr.; '34 Ford 2 door.

NO TRADES NEEDED
3315 N. CICERO
Open Sunday and Daily to 9 p. m.

7 PASSENGER SEDANS
'42 Chrysler 7 pass.; radio, heater; fluid drive; good tires; OPA.
'40 Chrysler 7 pass.; fully equipped.
TRADE. OPEN EVENINGS.
WALTON, 2301 S. Michigan-av.

LINCOLN-ZEPHYR—1939 4 DR. SED. Radio, htr., tires and cond. good. CALL GEORGE FLECK. EST. 2229.

OLDS.—1937 sedan; private party; A-1 condition; 4 practically new tires. Best offer. FENsecola 3504.

OLDSMOBILE—1937 SEDAN; $440.
OLDSMOBILE—1938 SEDAN; $595.
8959 S. ASHLAND. ALWAYS OPEN.

OLDS.—1940 sedan; maroon, radio, htr. Also 1940 coupe cheap; must sell.
6727 S. WESTERN.

OLDSMOBILE—Late 1937 de luxe 4 dr. sed.; radio, htr., 6 cylinder. Very clean. 661 E. 71ST-ST. TRI. 9177.

OLDS—'40 4 dr. "8" cyl. sedan; like new thruout; ceiling; trade not necessary. MR. RYAN. 6327 S. ASHLAND.

PACKARD—'40 4 dr. sedan; radio; htr. and like new white wall tires. This car will stand the most rigid mechanical inspection, and must sell; terms; ceiling; no trade necessary, but will accept one and give terms to responsible party. See car at 5325 Broadway. Munsen.

PACKARD '40 CONVERTIBLE COUPE.
Radio, heater, overdrive;
a gorgeous late '40 Club Coupe; black automatic top; excellent tires; entire car like new; ceiling price 15 mos. terms; trade.
1132 DIVERSEY.

F-E-L-Z.

PACKARD 1942 FORMAL SEDAN
LOW MIL. LIKE NEW—O. P. A.

PACKARD 1941 FORMAL SEDAN
LIKE NEW. FULLY EQUIPPED.
Packard Evanston, 1735 E. Railroad.

PACKARD 1940 6 cyl. club coupe; rad., htr. PACK. 1938 6 cyl. 4 dr.; rad., htr. PACK. 1937 "120"; rad., htr. All beautiful cars with good tires.
STALLWORTH MOTOR CO.,
7400 STONY ISLAND. HYD. 2500.

PACKARD—1938 super formal sedan previously owned by prominent suburban family; looks and runs like new. Very low mileage. Will sell at wholesale ceiling.
Lanahan, Inc., 2522 & 2542 Michigan.

Packard '42 Super Clipper
4 dr. sed.; rad., htr., overdr.; almost new tires. OPA at New Packard Motion Garage, 930 E. 47th. Kenwood 2300

PACKARD—1938 CONVERT. COUPE.
PACKARD—1938 CONVERT. COUPE.
PACKARD—1936 CONVERT. SEDAN.
8959 S. ASHLAND. ALWAYS OPEN.

PACKARD—1942 touring sedan. Original green finish; very low mileage; excellent tires; mechanically perfect. Priv. party.
PETERSEN, 2401 S. MICHIGAN-AV.

PACKARD—1938 7 PASS. LIMOUSINE, Model 1608. Perfect in every detail.
NORTH SIDE PACKARD.
1809 DEVON-AV. BRI. 3100.

PACKARD—1939 7-passenger.
Check this outstanding value.
Will sell at wholesale ceiling.
Lanahan, Inc., 2522 & 2542 Michigan.

PACKARD—'37 convertible sedan; good tires; rear seat windshield; radio, heater. Best offer. Call Bayport 1.

PACKARD—'36 7-passenger sedan; $325. 5405 Carmack-rd.

PACKARD 1942 Convertible Coupe—Rad. htr., auto. trans. O.P.A. Bee, 2154.

PACKARD—1935 4 dr. de luxe sed.; gd. cond.; priv.; after 10 a. m. Hol. 9353.

PACKARD—'35 sedan, 120; new motor; private. 1427 Irving Pk.-rd., 2d.

PACKARD—'38 4 DR. 6 CYL. SED.; BARGAIN AT CEILING. 2800 PETERSON.

PACKARD—'37 6 cyl. coupe; radio, heater, fog light; $425; priv. Ind. 1359.

PACKARD—1937 small 6 cyl. 4 dr. sedan; $325. 3323 N. ASHLAND.

PACKARD—1938 7 passenger sedan; like brand new. 2247 S. MICHIGAN.

PLYMOUTH 1941 4 dr.; rad., htr. PLYM. 1939 4 dr.; rad., htr. Wonderful cpe.; rad. htr.; $395. All beautiful cars with good tires.
STALLWORTH MOTOR CO.,
7400 STONY ISLAND. HYD. 2500.

PLYMOUTH—1940 SEDAN.
PLYMOUTH—1937 COUPE.
PLYMOUTH—1936 SEDAN.
8959 S. ASHLAND. ALWAYS OPEN.

PLYMOUTH—'37 4 door sedan; good tires; clean; best cash offer. 555 Barry-av., Apt. 109, 10 to 7 p. m.

PLYMOUTH—1937 2 dr. sedan; trunk; overhauled motor; perfect finish; A-1. 661 E. 71ST-ST. TRI. 9177.

PLYMOUTH—'37 5 pass. sedan; fully equipped; full price.....$208
BRADY, 6323 S. ASHLAND.

PLYMOUTHS (2)—1937 4 dr. coaches and (1) '39 7-pass. sedan; radio, htr. 7126 Stony Island, Phillips 66 Gas Sta.

PLYMOUTH—1941 4 dr. sedan; exc. mechanical cond.; good tires; private. 8125 S. Francisco.

PLYMOUTH—'42 de luxe 4 dr. sed. Rad., htr. 8-low ceiling OPA. 3940 W. Grand.

PLYMOUTH—1939 2 dr. sed. beautiful condition; must sell. Stewart, 3840.

PLYMOUTH—'37 4 dr. sedan; will trade. 4608 S. Western-av.

PLYMOUTH '35 Coupe—Like new tires; htr.; gd. cond. $275. Comm. 4609.

PLYMOUTH—'37 4 dr. sed.; good condition; $210. 2605 N. Neva.

PLYMOUTH—'40 sedan; private party. 6040 N. Kimball. Keystone 1875.

PLYMOUTH—1935 COUPE, $105.
YALE AUTO, 301 N. WESTERN.

PLYMOUTH—'37 de luxe business coupe. Call Drexel 0870.

PLYMOUTH—'36 4 dr. sedan; $30. 5228 Milwaukee-av.

PLYMOUTH—1938 coach; $90 as is. Lackawanna 0919.

PONTIAC—1941 sedanette; a nice car. Also 1940, 1941 sedans and coupes. MOSS, 6727 S. WESTERN.

PONTIAC—1936 4 dr. sed.; radio, htr., good cond.; private party; 10 to 3 p. m. Victory 6072.

PONTIAC—1937 "8" cylinder.....$445
6 pass.; fully equipped; below ceiling.
BRADY, 6323 S. ASHLAND.

PONTIAC—'36 convertible coupe; new top; good condition. University 8536.

PONTIAC—'36 2 DOOR; NICE CAR; SAC. 900 W. 31ST.

PONTIAC—'36 4 DR. SED. DE L. $295.
YALE AUTO, 301 N. WESTERN.

PONTIAC—'37 6 cyl. sed.; rad., htr.; 8-low ceiling. 3940 W. Grand.

PONTIAC—'36-8 2 door sed.; htr.. $350. Pvt. party. 1709 W. Madison-st.

PONTIAC—'41 4 dr. de l. sed.; low mil., gd. tires. Dealer. 1252 S. Kolin.

ROLLS ROYCE—3 pass. coupe; low mil.; car that lasts a life time; $1,000. J. D. Hoskins, 10 S. La Salle.

ROLLS ROYCE—1934-'39 touring or sedan; A-1 cond.; must be seen to be appr. Call Sunday, 10-12, Ard. 4843.

STUDEBAKER '42 CRUISING SEDAN. President 8, style, vic. a new car; radio, heater, overdrive; ceiling price; O. P. A.; 15 mos. terms.
1132 DIVERSEY.

F-E-L-Z.

STUDEBAKER—'38 2 door sedan; radio, heater, overdrive; cash or will trade $650. 4608 S. Western-av.

STUDE. '36 sedan, $325; Studs. sedan, rumble seat, $385; Buick '35 sedan, $350. KEYSTONE 8900.

STUDEBAKER—'41 2 dr. sed.; rad., htr. Good tires. 8125 S. Northwest-highway.

STUDEBAKER—1937 4 dr. sed.; needs little work; $325. 3333 N. Ashland.

STUDEBAKER—CHAMPION '40 4 dr. sed., fully equip. 3332 W. DIVERSEY.

STUDE.—1937 4 dr. 8, clean sed.; good motor; $450. Garage, 5733 Broadway.

TERRAPLANE—'37 4 dr. sedan; best offer takes; private pty. Sun. 3318.

WILLYS—1942 SED.; $75 LESS THAN OPA CEILING. NEED OPA.

WILLYS—'41 4 dr. sed.; full equip. $395. Mr. Preyner, 6327 S. Ashland.

AUTOMOBILES FOR SALE

YES! UNIVERSAL HAS THE BARGAINS!!
—275 CARS—
WHOLESALE PRICES
IMMEDIATE DELIVERY
Come in and Drive
a Car Home Today

1942 STUDEBAKER SEDAN....$1,095
1942 WILLYS CUSTOM SED....$1,095
1942 BUICK SEDAN.....Ceiling
ONLY 1942s NEED OPA.
1941 BUICK 5 PASS. SEDAN...Ceiling
1941 LINC.-ZEPHYR SD..Below ceiling
1941 NASH CLUB CPE...Below ceiling
1940 PACKARD 6 CYL. SEDAN..$995
1940 OLDS. TORPEDO 4 DR....$895
1940 FORD TUDOR.....$695

ASK ABOUT THE
FAMOUS UNIVERSAL
LO-COST CREDIT PLAN

1939 PLYMOUTH 4 DR.....$595
1939 BUICK CONVERTIBLE...Ceiling
1939 OLDSMOBILE SEDAN.....$695
1939 CADILLAC "60" SP. SED.Ceiling
1939 HUDSON SEDAN.....$695
1939 DODGE SEDAN.....$795
1939 BUICK SEDAN.....$795
1938 PONTIAC SEDAN.....$495
1938 OLDSMOBILE SEDAN.....$595
1938 LA SALLE SEDAN..Below ceiling
1938 CHRYSLER ROYAL SEDAN..$495
1938 DODGE SEDAN.....$495
1938 PACKARD SEDAN.....$645
1937 BUICK SPECIAL SEDAN..Ceiling
1937 LA SALLE SEDAN.....$495
1937 CHRYS. AIRF. SED. Below ceiling

WAR WORKER
SPECIALS

1938 CHEVROLET SEDAN.....$395
1938 HUDSON SEDAN; R., H.....$595
1937 FORD SEDAN.....$345
1937 PLYMOUTH SEDAN.....$345
1937 STUDEBAKER 4 DR.; R., H.$345
1937 PACKARD 4 DR. SEDAN..$345
1936 PONTIAC 6 CYL. COUPE..$345
1936 CHEVROLET TOWN SED...$295
1936 FORD TUDOR SEDAN.....$295
1936 DE SOTO COUPE.....$195
1936 FORD SEDAN.....$165
1936 CHEVROLET SEDAN.....$145

ONLY ONE LOCATION
UNIVERSAL MOTORS
2525 S. MICHIGAN
EVES. TILL 9; ALL DAY SUNDAY.

WE HAVE THEM
AT
CEILING PRICES AND LESS
IMMEDIATE DELIVERY

'42 Pack. Clipper Torp. 8.....ceiling
'42 Buick conv. cpe.; r., h.....ceiling
'42 Buick conv. cl. cpe.; r., h.....ceiling
'42 Stude. Champ. 2 dr. sed.....ceiling
'42 Pont. Chieftain, 4 dr.; r., h...ceiling
'42 De Soto, 2 dr. sed.; r., h.....ceiling
'42 Pontiac club cpe.; r., h.....ceiling
'41 Dodge, de l., 4 dr. sed.....ceiling
'41 Plym. 4 dr. sed.....ceiling
'41 Chrys. Wins. 4 dr. sed.....ceiling
'41 Buick spec. 4 dr.; r. and h...ceiling
'41 Buick sup. conv. club cpe.....ceiling
'40 Olds. torp. 4 dr.; r. and h...ceiling
'39 Olds 6 cyl. 4 dr. sed.....ceiling
'38 Stude. 4 dr.; r. and h.....ceiling
25 OTHERS TO CHOOSE FROM.
MO

— BUSINESS OPPORTUNITIES —

ALTERATION SHOP, 4 sales, 2 fit rms., 2 tailors, 1 presser, 1 cutter, 1 helper, 1 porter, 1 bookkeeper, 1 cashier, 1 manager. Will sell with or without fixtures. Call Mr. Hall, 1 to 5 p.m., 2 to 6 p.m. Saturday, 1 to 5 p.m. Sunday, 1 to 5 p.m. Monday, 1 to 5 p.m. Tuesday, 1 to 5 p.m. Wednesday, 1 to 5 p.m. Thursday, 1 to 5 p.m. Friday, 1 to 5

TODAY'S URGENT WAR JOBS!

A war job is waiting for you. All of those listed below are recommended by the U. S. Government. Keep faith with the men overseas; face them proudly when they return. Apply at once!

Men Urgently Needed

Bonus on production work.
Night Premiums.
All-around Machinists
Rolling Mill Helpers
Scrap Handlers
Machine Operators
Tube Sawyers
Nickel Platers
Estimator for Metal Stampings and Deep Drawn Parts

Young Men, 20-25 years, with Mechanical or Technical background to train for future sales work

Help produce Strip Metal and discs for 105 MM Howitzer cases. Parts for Tanks, Jeeps, Aircraft Engines, 105 MM Shells, Heavy Artillery and many more important war items.

Revere Copper & Brass Inc.

INCORPORATED
2200 N. Natchez Ave. (6500 West)
(1 Block South of Grand Ave.)
MEdrimac 2600

Stewart-Warner

MEN AND WOMEN
WAR WORK
Assemblers
Machine Operators
Material Handlers
Draftsmen
Stenographers
Typists
Clerks
Office Messengers
Laborers
Sweepers

DAYS AND NIGHTS
10% bonus for second shift
No experience needed
STEWART-WARNER
Apply Personnel Office
2007 N. WOLCOTT ST.
Near Diversey Parkway

Mill & Drill Operators
Machine Order Clerk
Accounting Clerk
Steno.-Secretary
Trades Helpers
Typing Clerk
Toolmaker
Janitress
Orderly

UNION SPECIAL MACHINE COMPANY

416 N. Franklin St.

Painter
Sweepers
Assemblers
Electrician
Bench Workers
Tool Crib Clerk
Stock Selectors
Timekeeper-Dispatcher
Tool & Floor Inspectors

Bands of Steel for Victory

Acme Steel

largest producer of steel strapping, needs men now for 100% war work

High priority—"must" plant
No experience necessary
Finest working conditions

Acme Steel Co.
134th and Clark—Riverdale

State St. car and Illinois Central Electric train brings you to plant

MEN—WOMEN

Typing—Comptometry School
For Beginners
Tabulating Machine Opers.
Plastic Molding Helpers
Power House Helpers
Utility Men—Laborers
Brass Mill Helpers
Pulp Mill Helpers
Key Punch Opers.
Plant Patrolmen
Furnace Tenders
Wire Winders
Teletype Opers.
Bench Hands
Inspectors
Janitors

WESTERN ELECTRIC

224-Piece and Cicero-av.
Packers—Painters
Truck Driver Men
Toolroom Lathe Hands
Typists—Stenographers
Cost Accounting Clerks
Box Makers—Sweepers
Surface and Cutter Grinders
Calculating Machine Opers.
File Clerks—Record Clerks
Tool Die and Gauge Makers
Duplicating Machine Opers
Maint. Electricians and Helpers
Material Handlers and Truckers

STEEL WORKERS

Upsetter Operators
Hot Inspectors
Forge Heaters
Machinists
Helpers Threaders
Punch and Drill Press Opers.
Top rates 52 hr. week

KELLY STEEL WORKS, INC.

71st Year—Post War Future
5757 W. 65th St.
Open daily 8 a. m. to 8 p. m.
Open Sunday 10 a. m. to 3 p. m.

WAR JOBS

with excellent
Post War Opportunity
Are you looking for a good job with exceptional opportunity for steady employment after the war?
Ryerson needs men for full time employment in the following classifications:—
Machine Burners
Laborers — Porters
Miscellaneous helpers
Miscellaneous trainees
Spray painters—Stock men
Stock record clerk
Office clerk (female)
Investigate the advantages of our night shift. Bonus paid for this shift.
Much overtime

JOSEPH T. RYERSON & SON, INC.
2602 W. 16th St.

Chicago & North Western Railway

Essential Jobs
Brakemen
Switchmen
Locomotive Firemen
Mechanics and Helpers
Freight Handlers
Good pay. Steady work
Earn while you learn
APPLY
U. S. RAILROAD Retirement Board
409 W. Washington
Ask for Mr. Stephens

O-H-M-I-T-E Manufacturing Co.

4851 W. Flournoy Street
(1 Bl. S. of Harrison St.)
MAKERS OF ELECTRONIC UNITS
MODERN PLANT
100% WAR PRODUCTION WORK
Factory and Office Jobs
WOMEN
Timekeepers—Typists—Stenographers
Duplicator Machine Operators
General Office Girls
Switchboard operator
MEN
Machine Hands—Draftsmen
Laborers—Stock Room Man
Enamel Process Control Man
WOMEN
No experience necessary
Assemblers—Packers
Inspectors—Winders
LUNCHES AVAILABLE
IDEAL TRANSPORTATION
Garfield "L"—Harrison & Cicero Cars
Apply Daily 8:00 A. M. to 5:00 P. M.

Pettibone Mulliken Corp.

MEN
Chemical Lab. Technician
Crane Operators
Inspectors (layout exp.)
Die Sinkers—Die Repairmen
Tool Makers
Carbide Tool Grinders
Lathe and Milling Machine Opers.
Radial Drill Operators
Assemblers
Boring Mill Operators
Shear Operators—Heaters
Drill and Punch Press Opers.
Grinders—Hammermen
Hookers—Oilers
Molders—Sand Slingers
Painters
Laborers—Sweepers
Shipping and Receiving Helpers
WOMEN
Stenos. and Typists
4710 W. Division St.

The Buda Co.

Established 1888
offers excellent opportunities to South Side and South Town workers
MACHINE OPERATORS
TOOL ROOM MECHANICS
MACHINE SHOP INSPECTORS
DRAFTSMEN
MACHINE REPAIRMEN
HANDYMEN
LABORERS (male)
STENOS. & TYPISTS (female)
GENERAL OFFICE CLERKS (female)
Bonus for 2nd and 3d shifts
EXCELLENT WORKING conditions!
CONVENIENT transportation on Illinois Central and Safeway Buses
Car Sharing Club
THE BUDA COMPANY
154th St. and Commercial Ave.
Harvey, Ill.
Phone: INTerocean 9531 and Harvey 500

MEN and WOMEN

Help Build Vital Instruments for Army Air Force B-29s
Tool Designer
Draftsmen
Time Study Engr.
Turret Lathe Operators
All-around Machinists
Class A Carpenter
Shop Clerks
Also for Women—Light Bench Work
Sitting Job
—OTHER JOBS AVAILABLE—
Plant and Office
HOURS—MEN
Days—8 hrs. work: 59½ hrs. pay.
Nights—8¼ hrs. work—66⅔ hrs. pay.
HOURS—WOMEN
Days—48 hrs. work: 52 hrs. pay.
Nights—45 hrs. work: 47½ hrs. pay.
BONUS ON NIGHT SHIFTS
MINNEAPOLIS HONEYWELL REGULATOR COMPANY
4737 West Division Street
(Interviewing: 8 A. M. to 6 P. M.)

Aluminum Co. of America

NEEDS MEN
FOR ESSENTIAL WORK
APPLY
ALUMINUM CO. OF AMERICA
47th Street and 1st Avenue
BROOKFIELD, ILL.
or
the following U.S.E.S. Offices
308 N. Michigan
4711 South Park Way
6321 S. Ashland
4812 W. Cermak Rd.—Cicero

Santa Fe Ry.

Urgently Needs
Switchmen
Brakemen
INEXPERIENCED MEN
EXPERIENCED MEN
ARE NEEDED
If you are able-bodied and under 40, Santa Fe will train you for this vital war work. GOOD WAGES.
APPLY
U. S. RAILROAD RETIREMENT BOARD
409 W. Washington, Chicago, Ill.
Authorized W. M. C. Agent.

DANLY Machine Specialties NEEDS

Radial Drill Press Operators
Multiple Spindle Press Operators
Milling Machine Operators
Vertical Boring Mill Operators
Turret Lathe Operators
Hydraulic Press Operators
Horizontal Boring Mill Operators
Jig Bore Operators
Sheet Grinders
Production Helpers
Modern War plant, good working conditions. WLB approved wage schedule and merit rating plan that permits you to advance as you learn or demonstrate ability.
EMPLOYMENT DEPARTMENT
DANLY MACHINE SPECIALTIES, INC.
2100 S. 52nd Avenue, Cicero (50) Illinois
Take Douglas Park "L" to Door

GOOD PAY PLUS JOB SECURITY

GET SET WITH US NOW
FOR POST-WAR OPPORTUNITIES
Most jobs require no experience. We train you on the job. Hospitalization, life insurance, and retirement plans. Company operated cafeteria.
MEN
Punch Press Operators
Shear Operators
Rolling Mill Helpers
Packers
WOMEN
Forming Press Operators
Open daily, 8:30 a. m. to 5:00 p. m.
See Mr. Williams
SIGNODE STEEL STRAPPING CO.
2600 N. Western Ave.

WAR WORK with a Future

Steady now and after Victory
No reconversion for post-war
DIE MAKERS
Die Repairmen
Punch Press Operators
Heat Treat Helpers
Typist (female)
Stenographer (female)
Come in today
Good transportation
THOMPSON-BREMER & CO.
1640 West Hubbard St.

BUILD B-29 Engines

See Our Representative at the
WAR MAN POWER COMMISSION
U. S. EMPLOYMENT SERVICE
6321 S. Ashland Ave.
Laborers
Material Handlers
Cutter Grinders
Pattern Makers
General Helpers
or apply at
Employment Office
7:30 a. m. to 5 p. m. except Sunday

DODGE CHICAGO PLANT
DIVISION OF CHRYSLER CORP.
7401 S. Cicero Ave.

Full Time Jobs 100% War Work

MEN
Molders — Coremakers
Furnace Helpers — Chippers
Grinders — Sandblasters
Tool Sharpener
Laboratory Trainees
Receiving Clerks
General Foundry Help
HOWARD FOUNDRY COMPANY
4900 Bloomingdale Avenue
OR
1700 North Kostner Avenue

MEN and WOMEN

Help Build Vital Instruments for Army Air Force B-29s
Tool Designer
Draftsmen
Time Study Engr.
Turret Lathe Operators
All-around Machinists
Class A Carpenter
Shop Clerks
Also for Women—Light Bench Work
Sitting Job
—OTHER JOBS AVAILABLE—
Plant and Office
HOURS—MEN
Days—8 hrs. work: 59½ hrs. pay.
Nights—8¼ hrs. work—66⅔ hrs. pay.
HOURS—WOMEN
Days—48 hrs. work: 52 hrs. pay.
Nights—45 hrs. work: 47½ hrs. pay.
BONUS ON NIGHT SHIFTS
MINNEAPOLIS HONEYWELL REGULATOR COMPANY
4737 West Division Street
(Interviewing: 8 A. M. to 6 P. M.)

Aluminum Co. of America

NEEDS MEN
FOR ESSENTIAL WORK
APPLY
ALUMINUM CO. OF AMERICA
47th Street and 1st Avenue
BROOKFIELD, ILL.
or
the following U.S.E.S. Offices
308 N. Michigan
4711 South Park Way
6321 S. Ashland
4812 W. Cermak Rd.—Cicero

Santa Fe Ry.

Urgently Needs
Switchmen
Brakemen
INEXPERIENCED MEN
EXPERIENCED MEN
ARE NEEDED
If you are able-bodied and under 40, Santa Fe will train you for this vital war work. GOOD WAGES.
APPLY
U. S. RAILROAD RETIREMENT BOARD
409 W. Washington, Chicago, Ill.
Authorized W. M. C. Agent.

DANLY Machine Specialties NEEDS

Radial Drill Press Operators
Multiple Spindle Press Operators
Milling Machine Operators
Vertical Boring Mill Operators
Turret Lathe Operators
Hydraulic Press Operators
Horizontal Boring Mill Operators
Jig Bore Operators
Sheet Grinders
Production Helpers
Modern War plant, good working conditions. WLB approved wage schedule and merit rating plan that permits you to advance as you learn or demonstrate ability.
EMPLOYMENT DEPARTMENT
DANLY MACHINE SPECIALTIES, INC.
2100 S. 52nd Avenue, Cicero (50) Illinois
Take Douglas Park "L" to Door

IT TAKES STEEL

TO KNOCK JAPS OUT OF THE SKY AND OUT OF CAVES AND FOXHOLES
Work in a High Priority Plant
New Improved Street Car Transportation Direct to the Plant
APPLY TODAY AND BE HIRED
REPUBLIC STEEL CORPORATION
116th and Burley Avenue

ILLINOIS DIVISION OF BENDIX AVIATION CORPORATION

Needs
WOMEN
DRILL PRESS OPERATORS
On Both Shifts
(8 A.M. to 4:30 P.M.)
(4:30 P.M. to 1:00 P.M.)
Bonus for Second Shift
Bring Marriage or Birth Certificates
Bendix Aviation Corp.
505 N. Sacramento Blvd.

Essential War Work

AT THE
UNIVERSITY *of* CHICAGO
VITAL JOBS FOR MEN
TOOLMAKERS
MACHINISTS
LABORERS
NIGHT JANITORS
RECEIVING CLERK
LAB. TECHNICIANS
TRUCK DRIVERS
JOBS FOR WOMEN
SECRETARIES
TYPISTS
CLERKS
MEDICAL TECHNICIANS
Apply Employment Office at
5200 Cottage Grove Ave.
NORTH ENTRANCE OF ARMORY

Chicago Flexible Shaft Company

"All Out to Win Out"
NEEDS MEN AS—
Tool & Die Makers
Tester
Lathe Operators
Millwright Helper
Lic. Stationary Engineer
Material Handlers
Girls
for light assembly work
Day and Night Shifts
Street Car, "L" and Bus Lines
5600 W. Roosevelt Road

MEN

Engine Lathe Operators
Turret Lathe Operators
Milling Machine Operators
Drill Press Operators
Radial Drill
Assemblers
Helpers
Truckers
CRITICAL WAR WORK
Good Pay
Plenty of Overtime
Hannifin Mfg. Co.
621 S. Kolmar

HELP BUILD THE FAMOUS DOUGLAS SKYMASTER

MEN and WOMEN
Experienced — Inexperienced
URGENTLY NEEDED
Aircraft Riveters — Installers — Sheet Metal Workers — Combination Welders — Utility Workers — Warehousemen — Crafers—Laborers—Protection Firemen.
DOUGLAS AIRCRAFT CO., INC.
MAIN PLANT
HIGGINS and MANNHEIM ROADS
4070 MILWAUKEE AVE.
(Near Irving Park)

ILLINOIS Gear & Mach. Co.

Experienced Men or Trainees
Gear Cutters—all types
Truckers and Sweepers
Filers and Burrers
Cutter Sharpeners
Turret Lathe
Engine Lathe
Openings evenings and night shifts all jobs. Some on day shifts.
48 Hour Week
Critical War Work Now
No Reconversion Necessary for Post-War Work
Northwest Side
2108 N. NATCHEZ AV.
(6500 West)

Electricians Wanted

SKILLED MAINTENANCE ELECTRICIANS
For Top Priority War Work
Men Experienced in the Repair of Industrial Controls, Motors, Generators, Distribution System, Radios
Company Representative Will Interview and Hire at War Man Power Commission
UNITED STATES EMPLOYMENT SERVICE
308 NORTH MICHIGAN AVENUE
REFER TO ORDER NUMBER 3030

SECURITY

100% War Work Now
Steady employment in the post-war period no reconversion for peace-time production
SKILLED MEN OR TRAINEES
for
Headers—Trimmers
Automatic screw machine operators
Laborers
Machine operators
Tool designers
Stenos
Modern plant—Cafeteria
Paid vacations—Night bonus
Good transportation
The Chicago Screw Co.
1026 S. Homan Av.
(3400 West)
Phone Kedzie 0244

Vital to Victory

OFFICE—WOMEN
Accounting Clerks
Perpetual Inventory Clerks
General Clerks — Stenographers
FACTORY—WOMEN
Four Slide Operators
Punch Press Operators
FACTORY—MEN
Finishers—Heavy Spring Grinders—Double Disc, Open Wheel
Set-Up Men and Opers., Four Slide Coilers—Dummy Punch Press Opers.
Maint. Mechanic — Production Helpers
Spring Setters — Tool Crib Helpers
Steady Now and After Victory
WILLIAM D. GIBSON CO.
Division of Associated Spring Corp.
1800 Clybourn Avenue

MEN—WOMEN URGENTLY NEEDED

Help Build Machinery to Supply Powdered Whole Milk to Our Front Line Troops
Welders
Grinders
Polishers
WAR WORK NOW
Post-War Future
Mojonnier Bros. Co.
4601 W. OHIO ST.
4600 West—600 North
Near Chicago Ave.
or Lake St. Cars and Lake St. 'L'

Immediate Openings

FOR
MEN AND WOMEN
MECHANICAL AND ELECTRICAL ENGINEERS
LAB. ASSISTANTS
SOLDERERS
WIRERS
ASSEMBLERS
PACKERS
STOCK KEEPERS
JANITRESS
JANITORS
100% WAR PRODUCTION
Good Wages. Automatic increases
Bonus, Free Insurance, Paid Vacation
MOTOROLA
GALVIN MFG. CORP.
4545 W. Augusta-blvd.

RELIABLE MEN Age 18 to 30

Interested in positions with a post-war future with TWA Airlines
Fleet service helpers
Stores Clerks
These positions hold definite opportunity for advancement.
Apply
Transcontinental & Western Air, Inc.
Personnel Dept.
39 S. La Salle St.
Suite 716

—EMPLOYMENT AGENCIES—MEN—

HIGH SPOTTING A FEW OF OUR MANY EXCEPTIONAL JOBS

WORKS MANAGER — Mfr. metal fabrication equipment and machine tools.....$15,000
WORKS MANAGER — Mfr. sheet metal stampg..$10,000
ASST. WORKS MANAGER — Light stampings, semi-electrical items. Excell. post-war..$10,000
WORKS MANAGER — Kitchen utensils, etc.....$8,500
PRODUCTION MANAGER — Electronic, radar eqpmt..$10,000
CHIEF INDUST. ENGINEER — Exp. heavy stampings, light turnings, forgings.....$7,200+Bonus
SUPERINTENDENTS — Exp. mfr. cosmetics..$8-$10,000
PHYSICIST — Metal and plastic products, research metal treatmt.$12,$15,000
CHIEF ENGINEER — Supervise developm't mach. tools and eqpmt. to mfr. same.$12,000
DEVELOPMENT ENGINEERS — Ultra Hi-Freq. receivers..$10,000
DEVELOPMENT ENGINEER — Household appliances.....$5,200+
DESIGNERS-DRAFTSMEN — Refrigerators, stoves, household appliances, radio amplifiers, farm machinery, valves, tool and die, electronics.....$4,800-$8,000
CHIEF DRAFTSMAN — Electronics experience.....$6,000
STRUCTURAL ENGINEER — Knowl. of stress & strain..$6,000
CHIEF INSPECTOR — Customer contact.....$6,000
TECH. DIR.-RES. CHEM. — Rubber mfg. exper.....$8,000
SALES MANAGER — Major appliances, W. Cst..$10,000
SALES MANAGER — Mfg. hydraulic access...$7,500+
SALES OFFICE MANAGER — Major mech. engr.....$6,000
SALES ENGR.-SERVICE MEN — Many opportunities.....to $3,600
DIVISION MANAGER — Group insurance exp.....TOP
PURCHASING AGENT — Exp. with engrg. degree..OPEN
EMPLOY. INTERVIEWER — Post-war future.....$3,000..
CONTRACT TERMINATOR — Mfg. and acctg. backgrd..$7,200
CONTROL SYSTEM — Design and install-Cost....$6,000 Inventory and production..$6,000 Machine tools inventory..$5,900
CORRESPONDENT — Refrigeration, air cond....$5,000
COMPTROLLER — Dept. store exp.; no fee..$7,000
ACCOUNTANT — Gen. or cost. Travel.....$5,400
TRAVELING AUDITOR — Natl. known ld. mfr.Exp.+$3,600
TIME STUDY ENGINEER.....$5,000
PROCESS ENGR.—Perm...to$3.25 hr.
Write or phone now for details and application forms. Inquiries held in strict confidence. If necessary appointments may be made for after office hours.
W-A-B-A-S-H
15TH FLOOR 202 S. STATE.
PHONE WABASH 5030.

H. MARVIN CASTLE AND LON D. BARTON

Present Their Associate
PETER E. SCHWARTZ
in charge of
EXEC. ACCTG. PLACEMENTS

Mr. Schwartz is recognized as the outstanding placement counsellor specializing in the field of Treasurers, Comptrs., Accountants, Personnel Directors and Purchasing Agents. In order that you may be apprised of the many outstanding opportunities available now for better-than-average executives, communicate with us at once.

EX-SERVICE MEN

Officers and men. Many splendid opportunities await your release from the Armed Services. Following is a brief list of immediate opportunities:

Comptr.—Mfg.; CPA.....$18,000
Comptr.—Mfg.; Mich.....$15,000
Fact. Mgr.—Mach. tools..$15,000
Ch. Engr.—Machinery....$15,000
Works Mgr.—Automotive..$12,000
Ch. Engr.—Ofc. devices..$12,000
Chief Indus. Engr.....$12,000
Sales Mgr.—Mal. fdry....$12,000
Sales Mgr.—Cosmetics....$12,000
Sales Mgr.—Auto parts..$12,000
Sales Mgr.—Food specs..$10,000
Dev. Engr.—New prods..$10,000
Prod. Mgr.—Refractories..$10,000
Transport. Supervisor....$10,000
Master Mech.—Ofc. dev..$8,000
Purch. Agent—Radio.....$7,500
Dist. Mgr.—Cosmetics.....$7,500
Personnel Manager.....$7,200
Master Mech.—Refrig.....$7,200
Plant Engr.—Automotive..$7,200
Time Study—Meth. Super.$7,200
Asst. to Treas.—CPA.....$7,000
Adv. Mgr.—Industrial.....$7,000
Adv. Mgr.—Sales prom...$6,000
Acct. Exc.—Copywriter....$6,000
Ch. Draftsman—Elec.....$6,000
Foreman—Radio assembly.$6,000
Supt.—Bottling plant.....$6,000
Sales Engrs.—M. E. grads.$5,000

Castle, Barton & Assocs.
220 S. State-st. Chicago 4, Ill.

TOP FLIGHT JOBS

We have many openings for 1-C men.
SALES MGR., M.E. or equiv. Heavy ind. equip. and lab. metal testing exp. Age to 45. Sal. open to.....$10,000
FOOD RESEARCH EXEC. Prod. exp. nec. Biochemist. Sal. open to..$10,000
CHIEF ENGR. Stove and Furn. Mfgrs. out-of-town. Sal. open to.....$8,000
GEN. MGR. Furniture Chain (Bernz.) Sal. open to.....$7,500
COPYWRITER—local. Know transportation field. Sal. open to.....$7,500
ADV. MGR. Know direct mail. Off. appl. exp. helpful. Age 35 to 45....$7,000
METHODS ENGR. Forge exp. Age to 50. Sal. to.....$6,500
TIME STUDY ENGR. Forge exp. Age to 50. Sal. open to.....$6,500
TIME STUDY ENGR. Garment Mfg. exp. Free to Dr. town. Sal. open to $6,000
PROD. DEV. ENGR. & DESIGNER. Age in 40's or younger. Sal to....$6,000
SALESMAN. Must be exp. in adv. sales —well educated, personable. Age 30 to 40. Sal.....$6,000 Plus
PRODUCTION SUPT. E.E. degree. Relays, switches, solenoids, etc. Post-war. Out of city. Age 35-45 Open...$500
ADV. MGR. Industrial exp. Mfgr. metals field. Small town. Sal. open to $5,000
SALESMEN. L.C. exp. mfgr. to retail outlet. Own car, travel, abls. Age 30 to 40. Move to terr. Sal.....$5,000
DETAILER PROD. DESIGN. Sal.to $4,750
SALES ENGR. M.E. degree. Heat trans. or air condt. Train to be Asst. Sal. Age 32 to 42—out of city; sal. open $400
ELEC. ENGR. Mfgrs. Temp. and Refrig. controls. Train for Asst. to Ch. Engr. out of city. Age 32 to 42. Sal. $400
PUBLIC RELATIONS. Nat'l organization. Vet. War 2. Journalism degree, adv. writing and ass. exp. Sal. $400
BUDGET CONTROL MAN. Two yrs. col. training in acctg., handle administrative budgets for 50 clients. Age 30. Sal. open.....$3,500
SALES ENG. M.E. degree, sales persnlty. Temp. conversion equipment. Age 30 to 40. Sal.....$3,500
INTERNAL AUDITING. Metals Mfg. Age to 50. Sal.....$350
SALES ENGR. Ch.E. degree or equiv. Dairy Tech. knolge helpful. Car nec. Ind. sales exp. nec.; age 30 to 42; sal. open to.....$325 PLUS BONUS
TECH. SALES ENGR. Paper sizing and adhesives. Paper mill exp. nec. Age 30 to 42. Sal.....$325
PROD. CONTROL. Engr. backgrnd. Under 30. Sal. to.....$325
SALES CORRESP. Young.....$260
SALESMAN. 1-C. Pharmaceutical. Extnd. Car nec. Sal.....$250
Registering with us costs nothing—pays dividends. In most instances our clients, the employers, pay fee.
Telephone for appointment.

PERSONNEL CONSULTANTS
"Matching Men and Jobs"
8 So. Michigan-av. ANDover 3129.

MONARCH

MICA CAPACITOR ENG.....$7,200
PROCESS ENGR.....$4,800
TIME STUDY, needles trades.....$6,000
ELECTRONICS ENGR.....$7,500
TOOL DESIGNER.....$5,200
SUPT. SHEET METAL.....$6,000
10 METALLURGISTS.....Tops
M. E., FURNITURE.....$4,800
RADIO MEN, all skills.....Tops
TOOL ENGR., JIG & FIXTURE.....$6,000
PROD. M. S. SCREW MACH...$12,000
WORKS MGR., houseware.....$8,000
FOUNDRY L. O. ENGR.....$4,200
DESIGN LEATHER M. G.....Open
CH. IND. ENGR., steel.....$9,000
DRAFTSMEN.....To $5,000
MAINT. FOREMAN, young.....$5,000
CERAMIC SUPT.....$5,000

SALES MANAGER, $15,000
Laundry machinery, grad. mech. eng. Successful sales record with branch mgrs. and salesmen.

SALES MANAGER, $15,000
Heavy household appliances.

ADVERTISING MGR., $15,000
Cosmetics, all media.

SALES MANAGER, $13,500
Appliances, direct to user.
SALES TRAINING DIR.....$12,000
Garments, direct to consumer.
NATL. ACCOUNT SALES.....$10,000
Industrial and bldg. insulation.
REGIONAL SALES MGR.....$7,500
Food, drug, or hdw. exp.
SALES PRO. MGR.....$7,500
Business forms and equip.
2 SALES DIRECTORS.....$7,500
Tires, bus and truck fleets.
Tires, bus and trailer mfg. co.

EXPORT MGR., $7,500
Bonus plan will allow for large earnings. Large natl. co. Heavy mach. experience and executive type.

COST ENGR. consult.....$7,200
MARKET RESEARCH.....$4,500
ACCOUNTANT, retail, taxes...$5,000
ACCOUNTANTS, costs.....$4,200
ACCT., PROCEED METHODS.....$5,200
TRAINEES, I. C's, 4-F's.....$3,000
CHEMIST, prod. chemls.....$6,000
CHEMIST, shelf, plastics.....Open
CHEMIST, pharm. mfg.....$3,000+
CHEMIST, phenolics.....$3,000+

MONARCH
140 S. DEARBORN FRA. 4300
ACME PERSONNEL
202 S. STATE. WAB. 0650.

—EMPLOYMENT AGENCIES—MEN—

"OUR 33D YEAR" PACKING HOUSE AUDITOR, $4,800

Packing House Costs important.
Excellent opportunity.

ASST. TREASURER—Retail.....$7,500
ASST. CONTROLLER—Retail...$4,500
EXECUTIVE ACCT.—Asst. Controller, Major Corp exp. and 5 yrs. Supervising Senior Background.....$8,000
ASST. CONTROLLER—Indiana...$6,500
AUDIT SUPVSR.—Large staff.....$8,400
BUDGET DIRECTOR—LOOP....$7,200
CONTROLLER—C. P. A.....$10,000
CONTROLLER'S ASST.—Chem...$4,500
C. P. A.—LIB. MFG. FIRM....$12,000
COSTS SUPVSR.—CLEVELAND..$6,000
CONTRACT TERM. SUPVSR.....$6,000
AUDITOR, OFC. MGR.—Mich...$4,200
CONTROLLER—TEXTILES.....$5,500
CONTROLLER—MFG.; IOWA...$6,500
RETAIL FIELD AUDITOR—Det..$350
TRAVEL AUDITOR—Hdq. K. C..$300
AUDITOR—Retail Contract Dept..$250
3 TAX MANAGERS—Chicago and Eastern Locations.....to $9,000
ACCTG. DEPT. SUPERVISOR...$4,000
AUDITOR—TROPICS.....$3,600
COST ACCOUNTANT—Industrial.$350
PERSONNEL DIREC.—Several Plants, Wide Labor Relations Exp....$12,000
TELEGRAPH DEPT. MGR.—LARGE CO.
COST ESTIMATR.—Metl. Stmpgs..$375
TAB. MACHINE OPER.—Ohio.....$300
COST DEPT. ASSISTANT—Ohio..$275
STEAM AND POWER ENGNR.....Exp
Boiler Room; Ohio.....$400
WORKS MGR.—Wire Products..$8,500
TOOL AND PLANNING ENGNR..$425
TIMESTUDY ASSISTANT—Ohio..$375
DRAFTSMAN—Grad. E. E.....$425
FRICTION ENGNR. Know Automatic Screw Machine Operations.....$5,400
GENL. FOREMAN—Nights; Nebraska; Moving and Transp. Fld.....$4,800
ADVERTISING MANAGER—Housewares and appliances.....$15,000
SALES TRAINING DIRECTOR...$6,000
SALES MGR.—Small Tires.....$6,500
ASST. SLS. MGR.—Coml. Grad..$8,000
EQUIPMENT SALES—To Garages..$200
SALES—Building Materials.....$400
FOOD SPECIALTY SALES.....$250
SALES TRAINEE AT FACTORY..$250

FOREIGN COUNTRY

POSITIONS LISTED BELOW—2 year contracts, all transportation and home furnished, 2 months' vacation with pay expiration of contract. Salaries depend upon experience.
AUDITOR-ACCOUNTANT.
MANAGER—Retail General Store.
Garage Mechanic—Know Fords, etc.
SECONDARY ROAD AND BRIDGE CONSTRUCTION MAN.

GLADER CORPORATION
110 S. DEARBORN-ST., 4TH FLR.

INSURANCE—Cas. Br. Mgr.$500
INSURANCE—C. M. Super...400
INSURANCE—Cas. Acct. ..400
INSURANCE—Fire Pro. Eng. 375
INSURANCE—Cas. Sp. Agt. 350
INSURANCE—C. A. Super..350
INSURANCE—Office Mgr....325
FERGASON PERSONNEL
166 W. Jackson-Blvd. HAR. 9040.

ACCOUNTANTS EXCHANGE
111 W. MONROE. CENTRAL 3744.
Engineer ...$250 LOCKER...$125 P.D.
BUSINESS AGENCY, 35 S. DEARBORN.
SALESMEN—ALL LINES ..$300-$500
S-H-A-Y, 30 W. WASHINGTON.
PURCHASING AGENT—A-1 CO.
REDFIELD PERSONNEL, 5 S. Wabash.

—EMPLOYMENT SERVICE—MEN—

SALARIED POSITIONS

This thoroughly organized advertising service of 6 years' recognized standing and reputation carries on preliminary negotiations for high salaried supervisory, technical and executive positions through a procedure individualized to each client's personal requirements. Will not conflict with Man Power Commission. Several weeks are required to negotiate, and each individual must finance the moderate cost of his own campaign. Retaining fee protected by refund provision as stipulated in our agreement. Identity covered and present position protected. Send only name and address for details. R. W. BIXBY, INC.
141 Delward Bldg., Buffalo 3, N. Y.

Executives and Technical Men
Contact employers through our confidential and effective methods. Inqrs. invited
THE NATIONAL BUSINESS BOURSE.
Established 39 years.
20 W Jackson-blvd. Chicago.
FREE EMPLOYMENT.
LA SALLE, 25 EAST JACKSON.

—TRADE SCHOOLS—MEN—

ELECTRICITY-RADIO

"LEARN BY DOING"
Great opportunities for Men and Young Men. Here are Trained in Electricity or Radio Electronics. Train for Good Job Now with a Peace Time Future.
"DAY OR EVENING"
You Can Get Training Either Day or Evening at Coyne. Visit Our Shops Any Day from 9 A. M. to 4 P. M., Mon. Through Fri., or Mon. or Thurs. Eve. from 7 P. M. to 9 P. M. If You Can't Call, Phone or Write for Free Book and Information. Veterans—Ask for Information on G. I. Training. No Obligation and No Salesman Will Call on You.
COYNE ELECTRICAL SCHOOL
502 S. Paulina-st. Phone SEEley 7722

Radio Broadcasting

COLUMBIA COLLEGE is sought by radio stations throughout the country to supply personnel. The college trains in announcing, news casting, writing, acting, and directing. A great profession with a post-war future. Also
VETERANS
Free government schooling. Short course. DAY or EVE. Phone WABASH 6762, or write or call at once.
COLUMBIA COLLEGE
55 YEARS' RECOGNITION.
Fine Arts Bldg., Michigan at. Congress.

REFRIGERATION
AIR CONDITIONING
19th year. Train NOW for post-war employment opportunities or shop of your own. Evenings and spare time courses. FACTS FREE for civilians and veterans. Call, write, or visit school. Open Mon., Tues., Thurs., Fri. eves. till 9 p. m.
UTILITIES ENG. INSTITUTE
DIVersey 8633. 1314 W. Belden-av.

AIR CONDITIONING

and REFRIGERATION. Good opp. NOW and post-war. Great housing programs will increase demands. Inquire at once. Other courses; electricity, radio, drafting, welding. Near loop. Best transp. VETERANS or civilians call, write, or phone CALUMET 8200. Open evenings.
CHICAGO TECHNICAL COLLEGE
2000 S. Michigan-av. (At 20th-st.)

Veterans and Civilians

REFRIGERATION, BODY & FENDER, DIESEL, MACH.—LATHE OPER. 830. AUTO-DIESEL DRAFTING. WELDING GOVT. APPLIED COURSE. GREER SHOP TRAINING. CAL. 4600.

MEDICAL LAB. TECHNIQUE

Classes now being organized; practical training in modern laboratory; approved for G. I. training. Afternoon and eve. classes. Write, phone. Visitors welcome.
CHICAGO COLLEGE OF LAB. TECH.
410 S. MICHIGAN. WEB. 3230.

TIME AND MOTION STUDY

New class now forming. Approved G. I. training. Send for free BENEFITS.
Industrial Engineering College. 4000 Washington. Nev. 4329 eves.

PLASTIC MOLD AND TOOL DESIGN.—Increase your salary. Improve your post-war prospects. Study evenings. Write or call Tuesday and Thursday, 7-9 p. m. Belton Schl., 3600 Fullerton. Cap. 7688

LEARN TRAFFIC MANAGEMENT. Days or evenings. G. I. approved. COLLEGE OF ADVANCED TRAFFIC. 14 E. Jackson, Dept. T-3. Har. 8649.

TRAINING IN TRAFFIC—PAY-FIT VETERANS—Inquire about G. I. bill. FREIGHT TRAFFIC INSTITUTE. 174 E. Adams, Dept. 39-ST. Sta. 2330.

RADIO TELEVISION TRAINING—AMERICAN TELEVISION LABS., INC. 433 E. ERIE-ST.

REFRIG.-AIR COND.; SHOP WORK. Commercial; Trades. 200 W. Jackson.

DENTAL TECH'S Trained—Big demand. G.I. approv. Natl. School. 10 W. Jackson.

LEARN barbering—Earn while you learn. Days, eves. Weeden's. 1231 W. Madison.

EMPLOYMENT AGENCIES—WOMEN

ZINSER PERSONNEL SERVICE
High school and university graduates. Openings for beginners and experienced secretaries, stenographers, typists, clerks, bookkeepers, cost accountants, and professional young women.
140 S. DEARBORN ROOM 1549.

5 SECRETARIES.....$175
OCCUPATIONAL, 310 S. MICHIGAN.
A. J. McCOY & ASSOCIATES.
140 S. DEARBORN. RAN. 3221.

—EMPLOYMENT SERVICE—WOMEN—

FREE EMPLOYMENT

Absolutely no charge.
DRAFTSWOMAN.....$200
N. W. side, 5½ da. wk.
FRENCH OR SPANISH STENO....$200
N. Side; No. side; 5½ da. wk.
LITE BEKPG. STENO.....$200
Train for ofc. mgr.; S. W. sd. 5½ da.
SECRETARY—ADVERTISING....$185
Michigan-av.; 5½ da. wk.
COMPTOMETER OPER.; TYPIST..$180
1 mst west of loop; 5½ da. wk.
ASST. to RECORDS MGR.....Open
S. W. side; 5½ da. wk.
LEGAL STENOGRAPHER.....$175
Loop; 5½ da. wk., 40 hr.
SECRETARY.....$175
Merchandise Mart; 5 da. wk.
PERSONNEL ASST.....$160
S. W. sd.; 5½ da. wk.; know typing.
LEGAL SECY.....$160
Loop; 5½ da. wk.
FLUID BOARD RECEPT.....$150
Know typing; Daily News Bl.; 5½ da.
SECY.-STENO.....$150
Loop; 5½ da. wk.
GENL. OFFICE TYPIST.....$150
Board of Trade Bldg.; 5½ da. wk.
STENO. RECEPT.....$150
Loop; 5 da. wk.
STENOGRAPHER.....$145
Tech.; 44 hr. wk.; Cicero, Ill.
SECY.....$35 per wk.
Loop; 5½ da. wk.

EMPLOYERS SERVICE

6 NORTH MICHIGAN-AV., 13TH FLR.
STATE 4416.
CORBOY-CALVIN, 20 W. Jackson.
NO CHARGE TO YOU.
Best firms. Highest salaries.
FREE EMPLOYMENT.
Starting salaries, $125-$300.
FINANCIAL. 39 S. La Salle-st.

—Men—Stores and Offices—
(Continued from preceding page.)

Montgomery Ward
RETAIL STORE OPENINGS.
FULL TIME JOBS
Filling Sta. Attend., Plumbing Stockman, Elec. Serviceman, Shipping Asst., Farm Sales, Auto Access. Sales. Apply Miss Holberg, 619 W. Chicago.

MEN
NO EXPERIENCE NECESSARY
ESSENTIAL WAR AND PEACE.
Order fillers, packers, loaders, checkers, handlers, 5 day week; top pay.
UNIVERSAL PARTS, INC.
1523-31 S. Michigan.

WANTED—PEOPLE experienced in script writing, sound recording, or film editing of sound motion pictures. State age, educ., draft status, minimum salary; 48 hr. wk. Address M S 464, Tribune.

EX-SERVICE MAN
Executive ability; export, import, and traffic exper.; excep. oppor. Pacific Asiatic Factors, Ltd. Har. 1632.

MAN—CAPABLE
Young man to work on stock records. Excellent opp. to learn steel business. Must be accurate with figures.
A. M. Castle & Co. Michigan 6900.

YOUNG man—21-25 yrs.; to learn property management; perm.; no experience necessary.
Arthur Kruggel & Co., 4931 Broadway.

—Executives and Managers—

SALES manager and solicitor—For new, large motor carrier operating in C. F. A. territory; must have transportation sales exp.; post-war future; pleasant working conditions; good salary and bonus. Mr. Martin, 1957 Blue Island.

EXECUTIVE—Asst. director nonprofit organization; initiative, resourcefulness, pleasing personality req.; perm.; sal attr. Write, giving age, exp. Address M S 121, Tribune.

ADV. asst who will work on rough layouts, copy for post-war ads.; oppor. to work into good prom. pos.; with lge. co.; write age, exp., educ., snap shot. Address M P 375, Tribune.

SUPERVISOR—To control laboratory of industrial paint Co. Must know production uses of paint, testing procedures for paints, varnishes, and lacquers. Respons. position. Address D R 8, Tribune.

FOREMAN
Brown & Sharpe automatics. Must know Cam Layout. Post-war future assured. Address M P 136, Tribune.

EXP. EXEC. ENGINEERING CLOSERS. Boilers, hot water, steam, furnaces, oil burners, stokers; liberal advance arrangement; earnings large. Merlyn, 13110 S. Western. Blue Island 4620.

ESTABLISHED loop real estate firm wants executive familiar with sales and management, with ability to originate business; give complete qualifications. Address M P 296, Tribune.

FACTORY SUPERINTENDENT.
Full charge 100 employes; small precision parts; mechanical, electrical exp. State permanency, experience, reference and salary. Address D 574, Tribune.

METHODS ENGINEER.
Qualified by education and experience to lay out assignments for mechanical engineering firm. Real opportunity.
ADDRESS D 541, TRIBUNE.

OFFICE MANAGER
Thoroly experienced all phases office detail; mfg. plant.
WILLUMET 1060.

EXECUTIVE ACCOUNTANT.
Broad mfg. experience in general and cost accg., taxes, etc. Good post-war future. Give detailed history of exp.
Address M N 66, Tribune.

GAS STATION MANAGER.
Exptd., successful operator of super service station; attractive; starting salary $250 mo. plus bonus. Give details.
Address M J 122, Tribune.

CONTROLLER—Loop office; no traveling; must have P. A. degree; salary, exp. Perm. position. Exc. post-war oppor.
ADDRESS M S 599, TRIBUNE.

—Boys—

YOUNG MEN — To learn lens grinding. Steady employment; a trade and get paid. Apply
AMERICAN OPTICAL CO.,
10 S. Wabash, Mr. Johnson, 7th flr, near Van Buren.

BOY OR YOUNG MAN
Loop office; good salary; no exp. necessary; 5 day-Saturday week.
Mr. Peterson, Rand. 5600.

BOY
Draft exempt; for light office duties; perm. with advancement; 5 day week 8:30 to 5:30. 435 S. Michigan.

BOY—Will a clean cut young lad be our office utility man? Loop food concern; small enough to be friendly, big enough to offer opportunity.
STATE 3758.

BOYS, 16 YEARS OR OVER
FULL OR PART TIME. No exp. necessary. Clean factory work.
Oscar Heineman Corp., 2701 Armitage.

BOY or young man to assist in shipping room; no exp. necessary; light work; $35 per wk. Ralph D. Kelly Paint Co., 1542 Belmont. Buc. 6868.

THEATER USHERS—Part time; 16 years or over; own neighborhood. Apply Employment Dept., Balaban & Katz, Room 300, 177 N. State.

BOYS—Under draft age or draft exempt for clerical work in cutting rooms.
SARGENT & LUNDY, Engineers,
140 S. DEARBORN.

OFFICE and errand boy or girl—For part time in law office; neat and intelligent, 16-17 years. Rm. 1057, 230 S. Clark.

STOCKROOM BOY
Full time, perm. Rm. 960, Civic Opera Bldg., 20 N. Wacker.

MESSENGER.
General Mortgage Investments, Inc., 3119 S. La Salle.

—Men—Professions and Trades

ACCOUNTANT—To take complete charge of bookkeeping dept. of general insur. office; must have had exp. write full set of books for right person. Address M R 66, Tribune.

ADV. layout man—Creative abil., intelligence and craftsmanship important; key man; be well staffed in growing agency; environment; good opp. Write in detail for interv. Address M S 548, Tribune.

ARCHITECTURAL draftsmen — Familiar with industrial and commercial buildings; for Chgo. area; permanent pos.; good sal. Address M S 479, Tribune.

ARTIST — HIGH GRADE LETTERING MAN for colorful mailing pieces; state exp. and salary expected in 1st letter. Address M J 212, Tribune.

ARTIST and office pressman for lithographing plant; specializing in labels and letterheads.
Address M S 160, Tribune.

ARTIST—Good decorator; steady work.
Address A 234, Tribune.

ASSEMBLER.
SANDBLASTER.
MAN OPERATOR.
TAPPING MACHINE OPERATOR.
Experience not necessary.
Good wages.
Steady work.
KENILWORTH CO.
1020 S. Central-av.

ASSEMBLERS on simple machined parts.
415 N. Aberdeen.

ASSISTANT MANAGER
steady; peace time job; chance for advancement; liberal yearly bonus; 85c hr. and overtime. Wonder Orange Co., 1434 W. Belmont.

ASSISTANT in commercial photo plant—No exp. necessary, will teach interesting and highly paid prof. Apply
14 N. MICHIGAN, Rm. 301.

AUTOMATIC screw machine operators.
Drill press operators.
Milling machine operators.
Broach machine operators.
Centerless grinder operators.
No exp. req'd.; will train; hi-sal. or part time; gd. wages, trans. and working cond. Apply 10th flr., 30 W. Lake-st.
Mfg. Industries, Inc.

AUTOMATIC screw machine operators and setup men on single and multiple screw machines. Post-war work. Blue Island Machine Company, 4046 Wentworth-av. Blue Island 3717.

AUTO MECHANICS AND HELPERS
AUTO BODY AND FENDER MEN.
Modern, large volume Oldsmobile shop offers high earnings and steady job to exptd. men. South side. Apply at 501 E. 69th-st. or phone Vincennes 2161.

Auto Body and Fender Man
ALSO AUTO PAINTERS
STEADY JOB—TOP WAGES.
CITY MOTOR SALES, 1718 SOUTH STATE.

AUTO BODY FENDER MAN.
Perm.; stdy. jb; gd. post-war future; 5½ day wk.; average earnings $100 wk or more. Call Midway 3500, Mr. Whitney, Midway Chevrolet, 4522 Cottage Gr.

AUTO SCREW MACH. OPER.
BROWN & SHARPE
LAWNDALE 3701.

AUTO PAINTER
Highest wages. Must have experience.
KAILER YOUNGQUIST, INC.
5043 Broadway.

AUTO mechanic wanted—Buick man, now and after the war; permanent; pleasant working conditions. Highest wages and bonus. Suburban Buick Co., Wheaton, Ill., or phone Berwyn 3787 after 7 P. M.

AUTO MECHANICS (2)
Excellent pay; best working conditions. Hill Motors—Packard, 640 Madison-st., Oak Park. Austin 2100. Mr. Slanec.

AUTO PAINTERS' HELPERS.
AUTO MECHANIC—EXPD.
AUTO PORTER AND SIMONIZER.
TOP WAGES. ESSENTIAL INDUSTRY.
FITZPATRICK, 8959 S. ASHLAND.

AUTO body and fender men. Steady work; good pay; 2 wk vacation; group insurance.
BOWMAN DAIRY CO.,
1801 Berteau-av.

AUTO BODY TRIMMERS—Group leader and men accustomed to deck work; good proposition. Rm A-1449, 175 W Jackson-blvd. Wab. 9345.

3 AUTO BODY AND FENDER MEN.
1 PAINTER & COMBINATION MAN.
5½ day week. Post-war jobs.
GOOD PAY. 6527 PULASKI-RD.

AUTO PAINTERS-MECHANICS.
ALSO BODY AND FENDER MEN.
Highest salary paid. 3041 Lawrence-av. Keystone 5045. Junior 4682.

AUTO BRAKE MAN.
IGNITION MAN.
Salary and commission.
719 S. Racine. Chesapeake 1331.

AUTO BODY AND FENDER MAN—Exptd.; top wages; post-war opportunity; vacation; pleasant working conditions.
6240 Broadway. Rhodes 4385.

AUTOMOBILE MECHANIC
Exp. to manage well estab. shop. Money maker 1350 S. 53d. Plaza 9069.

AUTOMOTIVE MACHINIST—
All around man, top wages, plenty overtime. 2928 N. Western-av.

AUTO MECHANIC.
Permanent pos., good wages.
M. J. LANAHAN, Inc., 2556 S. Wabash

AUTO mechanic—To take charge; liberal wages. 1616 N. Pulaski. Bel. 2724.

AUTO parts man—Exc. proposition for live wire. Newberry, 10239 S. Clark.

—Men—Professions and Trades

AUTO.
MECHANICS—TUNE UP MAN.
BODY AND FENDER MEN, PORTERS, PARTS.
COUNTER MEN, Exc.—Ship'ng clerk, WHOLESALE PARTS MANAGERS.
Good paying positions.
Excellent post-war security.
RUBY CHEVROLET,
1147 W. JACKSON. MR. MALECEK.

AUTO MECHANIC
BODY AND FENDER MAN
LUBRICATION MAN.
MAINTENANCE MAN.
Oldsmobile Dealer. Rockwell 1866.
Laundale Auto Sales Co., 3552 Ogden.

AUTOMOBILE MECHANICS.
Also openings for shop superintendents and foremen in our branches just reopening. Good working conditions. Permanent positions. Experienced on Chrysler products preferred. For appt. Bernard Bros. University 2127.

AUTO MECHANICS.
AUTO METAL MEN.
Auto washers, polishers, porters; essential industry; high rate of pay; excellent working conditions.
PERMANENT POSITIONS.
Packard, Evanston. 1735 E. Railroad.

AUTO MECHANICS.
APPRENTICES. HELPERS.
Bench work, no work under cars; top wages, time and ½ over 40 hours; 48 hour week; essential industry; post-war future. 1901 S. STATE.

AUTO BODY-FENDER MAN
AUTO GREASER.
Highest pay; best working conditions.
SOUTH CHICAGO BUICK.
8800 Commercial.

BAKER—$90 PER WEEK
Cake Finisher For Stroll Bakeries.
Day work. Address M F 99, Tribune.

BAKER—All around man; full and part time; good salary. 2625 Milwaukee. Albany 4607 or Belmont 5241.

BAKERS or helpers—Steady employment. WONDER BREAD CO.,
3015 W. LAKE-ST.

BAKER—Armitage Bakery.
3506 Armitage. Belmont 5126

BAKERS [2]—DAY WORK.
4902 14TH-ST.

BAKER, 1st Hand on Cakes—5 day wk. $70 wk. 3005 W. Cermak-rd. Bis.1016.

BAKER-DAY.
Public View Bakery, 520 S. Kedzie

BAKERS—2d hands; days; union wages. Deppe Baking Co., 1015 Willow.

BARBER—American; hrs., 9 to 7. Top wages. 6795 N. Damen. Lon. 4441.

BOOK BINDERS.
Case making machine operators; day or night. Also exp. book binders; steady work; good pay. Lifetime hospital ins. free
Spinner Bros. Co., 732 Sherman-street.

BOTTLER—Exp. on Red Diamond. Steady, gd. pay. Address M P 358, Tribune.

BOX NAILERS WANTED.
1801 N. SPAULDING-AVENUE.

BRAKEMEN FIREMEN
BURLINGTON RAILROAD
Apply 2d floor, 433 W. Harrison-st., or R. R. Retirement Board, 409 Washington. Ask for Mr. Clemens.

BRAZER-SOLDERER—Mach. exp. Perm. HENRY VALVE, 3260 W. GRAND.

B. & S. AUTOMATIC screw machine set-up and layout man—To take charge of well equipped shop; new machines; war work and post-war; real oppor. with responsible, mfr. Address M H 81, Tribune.

B & S Auto Screw Mach. Layout Man—Excel. oppor. with large progressive organiz. for an expd. man. Write full details for interview.
Address M P 376, Tribune.

BUS DRIVERS
Wanted at once for essential war work with post-war future. Leyden Motor Coach Co., 9400 Franklin-av.,
Franklin 8229.
Hours, 40 to 48; salary $28 to $35.

BUSHELMEN—EXPERIENCED.
If can qualify, permanent employment; small shop; congenial surroundings. Call Franklin 1300.

BUTCHERS FOR HOGS AND CATTLE—Steady employment; good working conditions in modern plant; state qualifications, age and availability.
Address M S 73, Tribune.

BUTCHER—Top salary paid. 1006 E. 43d-st. Atlantic 1772.

BUTCHER.
Must be good. Phone Hyde Park 4640.

CAMERA man—For line, half tone and simple color work; steady position. H. J. Schultz Lithograph Co., 231 Institute Pl., 2 blks. S. of Waugh at Franklin.

CARBURETOR AND TUNEUP MAN for passenger cars; highest pay; Sat. afternoon off; vacation with pay; work near home. United Motor Service, 2919 Lawrence, Keystone 0770.

CARPENTER — Experienced, union, for general remodeling, addition and attic conversion; permanent connections.
Built Co., 4440 W. North. Spa. 9500.

CARPENTER, Saw Man, and Miscellaneous Help—Steady work. Can earn up to $80 per week. United Trailer Co.,
4820 Cottage Grove.

CARPENTER—Union. 3615 W. Diversey. Albany 4406. Call after 6 p. m.

CARPENTERS—Remodeling, on north side. 1 Kawaina 1870.

CAR washer—Exp.; top wages; can earn $60-$70 week. Apply 1125 S. Wabash.

CHEMICAL or mechanical engineer—Good opport. present and post-war; salary to match ability; veteran preferred.
LAWNDALE 1500.

CHIEF SHIPPING CLERK
expd. in packing and routing; permanent position; paid overtime; very pleasant working conditions. 3855 N. Lincoln-av. Lakeview 4700.

CLERK
In methods and standards section of production tool business; exc. opport. in Scully-Jones Co., 1901 S. Rockwell.

COMPOSITOR—Exp. comb. reader; steady position in ad shop; nights; union. Ryder, Delaware 1562.

COMPOSITOR (hand) and makeup man—Union. Ap. O. M. Press, 2301 S. Keeler.

CONVEYOR MECHANIC
to fabricate and assemble power belt conveyors; must have exp.; exc. post-war job. Buschman, 7020 S. Ashland.

CUTTER
Men's summer clothing; must be able to operate cutting machine. ATLAS MFG. CO., 819 W. Congress-st., 3d flr.

CUTTER—Sofa beds, mattresses. Expd. Excel. oppor. Highest wage. Banner Mattress Co., 5201 W. 16th-st.

CYLINDER PRESS FEEDERS
CROSS OR FILE.
A permanent post-war job assured.
Apply 157 N. Michigan-av.
Monday to Friday, 8:30 to 5.

CYLINDER feeder and job pressman—Permanent. Address M P 319, Tribune.

DAVIDSON offset press operator — The Greenlee Co., 2225 N. Lakewood. Di. 7777.

DENTAL MECHANICS—Plaster and finish work; $55 wk. Dearborn 3659.

DENTAL technician—Acrylic or gold work. Gd. opport. Exc. sal. State 8988.

DENTIST—Full or part time; salary, small lab. Phone STATE 7074.

DENTIST—ALL AROUND MAN.
DR. JONAS—10 W. JACKSON.

DELIVERY MEN
Steady jobs; essential industry.
Good pay.
National Biscuit, 1018 W. Washington.

DESIGN DRAFTSMEN
Exp. on light, high speed, automatic equip.; prefer knowledge of taper conversion mach. Address M P 151, Tribune.

DIE SINKERS.
Detailers.
Draftsmen.
Pattern makers.

PHONE SUNDAY
ANDover 1853.

DESIGNER and model maker—For plastic products; perm. position for man with initiative, originality, and creative ability. Breyer Molding Co., 2536 W. Lake. Canal 0044.

DIE MAKERS.
Precision Tool Grinders.
Punch Press Operator.

Illinois Tool Works
2501 N. Keeler. [4200 West.]

DIE MAKER.
PLASTIC.
Small shop needs mold maker to take charge and develop good job.
Also Hand Molders.
1556 N. FAIRFIELD.

DIE CASTING FOREMAN
Experienced; able to design molds, Excellent post-war opportunity.
MALO TOOL CO., 7740 So. Chicago-av.

DIE MAKERS INSPECTORS
War plant; top wages; post-war future.
PORAY, INC., 3317 W. GRAND-AV.

DIE MAKERS.
Die casting and plastic mold exp.; top pay to top grade men. Interview-av.

DRAFTSMAN.
Detailer, calculator, some mechanical product war and post-war. Veterans given preference. Give data in full.
Address M S 197, Tribune.

DRAFTSMAN-Checker—With exper. on small assemblies composed of punch press and screw machine parts, some checking exp. nec., 40 hr. week. Nr. N. W. side. Post-war future. Lin. 4920.

DRAFTSMAN—MECHANICAL—
Experienced for established metal goods plant near Chicago. Excellent post-war opportunity. Write fully.
Address M H 291, Tribune.

DRAFTSMAN—Good position for expd. man qualified to do machine design on hydraulic and pneumatic equipment; excellent post-war prospects. Give full details.
Address M P 402, Tribune.

DRAFTSMAN—Male or female; experience in aeronautical drafting preferred, however; applicant with mechanical drawing experience.
Address B T 22, Tribune.

DRAFTSMAN—EXPERD.
In design of small parts; excel. oppor. for rapid, accurate worker.
Harman-Wyman Co., Bel. 8778.

DRAFTSMEN—Wanted at once; piping draftsmen, preferably with power piping, rubber plant, or refinery exp.; overtime. Apply in person. The Refinery Engineering Co., 600 S. Michigan.

DRAFTSMAN.
Exp'd heavy machinery; essential industry; permanent post-war position.
CULLEN-FRIESTEDT CO.,
1300 S. Kilbourn.

DRAFTSMAN.
Expd. on kitchen equipment and general sheet metal work; permanent position.
W. M. LEITNER & CO.
2320 W. Ogden. Seeley 3325.

DRAFTSMEN
for detail and layout work in 100% essential industry; radio or similar exp. pref.; excellent post-war opp. ADMIRAL CORP., 3815 Armitage-av.

DRAFTSMEN—MECHANICAL
Good pay; excellent post-war future. Ideal working conditions.
Exco Products Co., 1940 N. Cicero.

DRAFTSMAN—Welded steel pressure vessels, plate and mechanical work. State age, exp., and starting salary. Address M S 85, Tribune.

DRAFTSMEN—Structural steel detailer. Pref. with monorail exp. Present and post-war work; exc. oppor. Abell-Howe Co., 53 W. Jackson.

DRAFTSMEN—Experienced in structural steel and reinforced concrete. R. H. Maveety, 53 W. Jackson. Wab. 6486.

DRAFTSMAN—Excellent post-war opportunity for detail on small parts. L. M. Sandwick Assoc., 223 W. Erie-st.

DRAFTSMAN — Expd. on store fixtures. Full or part time. Phone Mon. 7673.

DRAFTSMAN—Hydr. cyl. or engine exp.; precision work; post-war. Hay. 7747.

—Men—Professions and Trades

DRILL PRESS.
PUNCH PRESS.
SPOT WELDERS.
No exp. nec.; steady now and post-war future. Capitol Hardware Mfg. Co., 865 N. Sangamon-st. Monroe 5182.

DRILL press operators—Expd.; war work; good working cond. Ace Engineering Co., 1495 W. 15th-st. Mon. 3977.

DRIVERS—For loop garage; inside wk. Must be experienced. $40-$45 week.
125 S. WABASH.

DRUM sander—Excellent working conditions; good wages; liberal bonus plan. Zangerle & Peterson, 2164 Clybourn-av.

DRY CLEANER.
Steady job; good pay and pleasant working cond. Apply Progressive Cleaners, 7301 Cottage Grove.

EDITORIAL asst.—Expd.; must be fast and accurate; post-war future. Northwest News, 2319 Milwaukee-av.

ELECTRICAL ENGINEER—E. E. DEGREE or equivalent; acquainted with design of small transformers, preferably radio type; amateur radio exp. helpful. Interspersed [not precision] Electrical Testers, Assemblers. Also men for part time misc. work starting about 5 p. m. Exc. ind. Post-war future. Sola Elec. Co., 2525 Clybourn.

ELECTRICIAN HELPER.
PAINTER'S HELPER.
Essential; steady; exp. pay; good working cond.; So. side. Illinois Meat Co., 3939 Wallace-st., Boulevard 4008.

ELECTRICIANS—
INDUSTRIAL
CONSTRUCTION.
DOOLEY ELECTRIC CO.,
327 S. La Salle. Harrison 1536.

ELECTRICIANS wanted—Not to be union. Call Stewart 6877.

EMBOSSERS and feeders—Exp'd; steady work; full or part time; highest wages; plenty overtime. Acorn Embossing Co., 2833 N. Pulaski-rd.
Eng. lathe opers.
Janitors.

PHONE SUNDAY
Franklin 8229.

ENGINEERING FIRM
A few select openings for
Accountants, Production Men, and Salesmen with intangible selling experience.
GEO. S. MAY CO., 840 N. Michigan.

ENGINEER—STATIONARY.
Complete charge high and low pressure boilers, sprinkler art and conditioning system; War plant, near north side.
Address M F 148, Tribune.

ENGINEER—ASSISTANT.
Must know lathe and die work and machine shop practice; be able to supervise shop and office; graduate M. E. preferred. Address M P 361, Tribune.

ENGINEER
Lic. stationary, local 399. Must be able to do maintenance work.
Passavant Hospital, 303 E. Superior.

ENGINEER—Refrigeration exper. necess. and firing relief; steam maintenance. Local 399; $1.23; 48 hr. week. Perry Food Products, 1400 W. 46th-st. Yar. 1443, Sims.

ENGINEER—MECHANICAL.
Must have practical creative, inventive ability for automatic mechanical devices; degree not a requirement; medium sized plant. Address M R 589, Tribune.

ENGINEER-DRAFTSMAN
Good Rate. Post-war Possibilities.
R. R. DONNELLEY & SONS COMPANY
2120 Calumet-avenue.

ENGINEER—Graduate
Exp. on capacitors pref. or rare parts.
Address M J 145, Tribune.

ENGINEER, STATIONARY,
with mechanical and electrical operating exp.; top wages. Great Western Laundry, 2128 W. Madison-st.

ENGINEER.
Good pay; pleasant working conditions. Apply CHAPIN LAUNDRY, 920 E. 43d-st. Drexel 7600.

ENGINEER—Tool exp. in processing tool design and tool tryout.
ADDRESS D 456, TRIBUNE.

ESTIMATOR
for precision machine shop. Familiar all machine tools, feeds, speeds, etc. Post-war opp. Che. 4400. Mr. Campbell.

FACTORY WORKERS-SHIPPING
ESSENTIAL INDUSTRY; part time; experience pref.; will not interfere with your regular job. 2501 S. Michigan.

FACTORY MAINTENANCE MAN
for passenger cars; highest pay; Sat. afternoon off; vacation with pay; work near home. United Motor Service, 2919 Lawrence, Keystone 0770.

FACTORY work—Men honorably disch. from armed forces since Pearl Harbor; start 75c hr.; time and ½ over 40 hrs.; raise in 6 mos. until full; paid vac.
KRAFT CHEESE CO. 450 E. Illinois.

FACTORY WORK.
No exp. necessary; steady; good pay; time and ½ overtime; free transp.
HOLLOWAY CANDY CO.,
308 W. Ontario-st. at Franklin-st.

FACTORY WORKERS—Beginners accepted at excellent post-war pay; good starting wage. 111 W. Jackson, Suite 402.

FACTORY WORKERS—Men and women; ideal working cond.; permanent. Max Sterns, 801 Wells.

FACTORY WORKERS—Men; Negroes accepted for excellent post-war opportunities. Light metal stamping.
Auto Radiator, 3909 Indiana-av.

FACTORY help—Man experienced in making popcorn balls. Stdy. job; 45c hr.

FANCY spotter—Englewood Cleaners.
5119 S. Halsted.

FEEDER—CYLINDER
E. RAYMOND WRIGHT, INC.
850 W. Adams-st.
Monroe 0050. See Geo. Terfler.

FINISHER or helper—Expd.; exc. work. cond.; gd. pay; steady. Fh. Lon. 9896.

FIREMEN
For low pressure boilers; good wages and plenty of overtime. Born, 1529 S. Dearborn. See Mr. Levinson, 4th floor.

FIREMAN—For high pressure boiler, stkr. fired. Permanent position. Essential industry. ANDERS BAKERY CO., 5659 SOUTH LA SALLE.

FIREMAN—Permanent position. Hinckley & Schmitt, 420 W. Ontario.

FOREMAN
CHECKER
NORTH PIER TERMINAL.
500 E. Illinois-st.

FOREMAN—WORKING.
To take charge of production and assemble food machinery; excellent post-war job; must be efficient.
Ward Iron Products, 4910 S. Ashland.

FOREMAN—For small machine shop of mfg. plant; exp. on jigs, fixtures, drills, milling machine, and lathes. Give full details. Address M P 340, Tribune.

FOREMAN
Expd. on transformer work.
Haymarket 5511.

FOREMAN—With tool die and design exp. for small tool room in growing concern; near Sowest. side. Exc. ind. Post-War future. Address M S 569, Tribune.

FOREMAN—Asst.; exper. on punch press work; give full details, exp. etc.
Address M P 487, Tribune.

FOUNDRY MAGNESIUM—Large backlog of uncompleted post war orders for new light metal plant. Establish your foundation now. Molders, Core makers, Foundry Laborers, Drill Press Operators.
WILLS MAGNALUMINA CO., Fuel Office, Employ. office open Sat. until 4 p. m., and Sunday morning 10-12.

FUR operator or general repair man. Shore Line Cleaners, 1215 Main, Lexington, Wilmette, Ill. Wil. 3400.

FUR OPERATOR
experienced. Apply Maple Furriers, 126 N. Marion-st., Oak Park. Euclid 1818.

FURNITURE salesman—Experienced; good pay. Garfield FIREPROOF STORAGE CO., 5929 S. State.

FURNITURE REPAIR MAN—UPHOLSTERER. CENTRAL 8410.

FURNITURE refinisher—Exp.; part time, eves. and Sundays. Lon. 6565.

GARAGE PORTERS.
Needed by American RED CROSS. Essential work. See Mr. Testing at Garage, 415 E. Erie-street.

GARAGE MEN—Nights; must be good drivers; also CAR WASHER; nights. Del. 9880. 174 E. Walton.

GARAGE HELP—EXPER., NITES.
Brompton Garage, 3545 Broadway.

GAS station attendant—Exp'd, gen'l; gd. hrs.; $47 N. Clero.

GORDON FEEDER.
Man or woman; ideal working cond.; permanent. Max Sterns, 801 Wells.

GORDON feeder—Will train; 1-C and living northwest preferred; good starting wage. 111 W. Jackson, Suite 402.

GREASER-tire man—Day work; Sundays off. 535 W. Wash. 1800 Monroe.

GREASER — EXPD IN GAS STATION. Good salary. 7316 Cottage Grove.

GRINDERS
LATHE GRINDERS.
PUNCH PRESS OPER. OR HELPER.
Experience not nec.—Essential industry.

Aetna Ball & Roller Bearing
4600 W. SCHUBERT.

GRINDERS
100% ESSENTIAL INDUSTRY.
Post-war jobs on cutter, cylindrical O. D. Cylindrical form and surface grinding experience desired but not necessary.
Haymarket 3710.

GRINDER—Operate belt sander. 2410 S. 56th-av., Cicero.

HAND SCREW MACH. OPER.
$7 hr. wk. bonus days; clean mod. shop; gd. post-war projects; pd. vac. Pasache Air Brush Co., 1909 Diversey.

HANDY man—In small machine shop; assembling, etc.; easy, steady work; good pay. Mandel, 1161 N. Cleveland-av.

HANDY man—For maintenance; steady; new; post-war. Atlantic, 663 N. Wells.

INSPECTOR
Capable of reading precision instruments and blue prints; permanent; excellent future.
F. W. Stewart Mfg., 4311 Ravenswood.

JANITOR—Day or night duty.
1401 N. Cleveland.

JIG bore oper.—Exper., for Pratt & Whitney No. 2a jig borers; modern well equipped shop. Address M P 454, Tribune.

KNITTERS wanted at Steady; good pay. 320 W. Jackson-blvd. 5th floor.

LABORATORY Asst.—B. S. deg. chemistry or chem. engr., knowl. of thermo setting resins, mech. element. Ability elem. draw., manual dexterity. Ken Mitchell, Lion Metal Prod. Aurora 8421

LABORATORY men—Finishers, wax-up men. 133 W. Madison, Rm. 1920.

LATHE operator—All around machinist and milling machine hand.; capable of making own set up; have own tools and read blueprints; gd. pay; post-war future. The William Meyer Company, 1749 N. Winchester-avenue.

LATHE [ENGINE] HANDS.
Exp'd. only; top wages; good trans.; permanent old established firm.
Ask for Mr. San.
2834 Lake-st. Van Buren 8238.

LATHE OPERATOR—Small shop; opportunity to get experience on other tool room machines; essential and post-war work. Berg Bros. Tool Works, 1548 N. Mason-av., near Austin and North-av.

LATHE hand—1st class. Also exp. on grinding dies; essential war work; post-war security. 355 N. Laflin.

LAUNDRY DRIVER—$75 Wk. Up
Sal. and comm. Exper. not neces.
2927 W. Van Buren-st.

LAUNDRY SORTERS
Exper. unnecess.; 5 day wk.; good sal.
6962 Cottage Grove-av.

LAUNDRY SUPERINTENDENT.
Large, centrally located plant, fine staff, wants exp. production man. Refs. please.
ADDRESS M R 508, TRIBUNE.

—Men—Professions and Trades

Laundry Washman's Helper
Needs steady man; absolutely no exp. nec. Exc. rate with bonus paid daily.
Union Linen Supply,
4131 N. Ravenswood.

LINOTYPE oper.—Steady job. Citizen. La Grange, Ill. Fh. La Grange 4600.

LINOTYPE Operator—Permanent. Above scale. De Laney Printing, Hammond, Ind.

LITHO ARTIST
with exp. on color process dot-etchings. Permanent.
REGENSTEINER CORP., 310 S. Racine

MACHINE OPERATORS
MACHINE REPAIR MAN—A 1
HAND SCREW MACHINE
DRILL PRESS
TUMBLE BARRELS
OIL AND CHIP SEPARATOR
GENERAL SHOP
THE H. M. HARPER COMPANY,
2620 W. FLETCHER-STREET.
INDEPENDENCE 4100.

MACHINE OPERATORS
Experienced for slitter, printing press, and baler; corrugated shipping container mfr. operating 60 hours week; time and half over 40 hours.
NEW PLANT LOCATION.
American Box Board Co. 5950 W. 51st.

MACHINISTS—ALL AROUND
Milling Machine Operators.
Turret Lathe Operators.
Engine lathe hands.
Scrapers and assemblers, mach. exp. 70 hour week. Day or night.
Sheldon Machine Co., 4258 N. Knox.

MACHINISTS
Tool, die and gauge makers.
Universal and cutter grinders.
Maint. electricians and helpers.
WESTERN ELECTRIC
236-pl. and Cicero-av.

MACHINE SHOP
needs expd. electrician, layout man, radial drill press, milling machine, horizontal boring mill operators, and mach. helper. Perm. jobs, 5½ day work week. Apply Cameron Can Machinery Co., 240 N. Ashland-av.

MACHINIST—MAINTENANCE MECH.
for nationally-known food product mfr. Must be thoroly exp., aggressive and familiar with factory machinery operations. Call Mr. Kooman, Seeley 2975.

MACHINISTS — All around; day shift; 50½ hour week; splendid post-war opportunity in essential industry; good work. cond. CRANE PACKING CO., 1801 Belle Plaine, Ravenswood district.

MACHINIST—Must be all around man; take charge of gang; machine; exc. oppty for right man; state age, salary, expected. Replies strictly confidential.
Address M P 202, Tribune.

MACHINIST—All around, for maintenance work; one who is capable of making small parts. Ask for Mr. Ward. American Brush Corp., 1113 N. Franklin-st. Mic. 0700.

MACHINIST—ALL AROUND
50 hr. wk. Clean shop; perm. position.
Chicago Motion Control Co.,
3724 S. Rockwell.

MACHINIST—Good all around man. ALERT TOOL, 1833 Berteau.

MASSEUR—Expd.; steady position; good wages. no Sun. University Club, 76 E. Monroe-st.

MECHANICAL TRAINEES
Good Rate. Post-war Possibilities.
R. R. DONNELLEY & SONS COMPANY
2120 Calumet-avenue.

MECHANICAL DRAFTSMEN.
MACHINE DESIGNERS—DRAFTSMEN.
We are looking to the future, are you?
CREATIVE ENGINEERS, 53 W. Jackson.

MECHANICIAN—Precision exp. on new product; later oppor. to enter sales field. Address M P 150, Tribune.

METAL SPINNER—A-1 mechanic; good pay. Ravenswood 111.

METAL planer hand and mill operator—Post-war job. Sup. 7800.

MILK ROUTE DRIVERS
Permanent essential food industry. The Borden Co., 3014 N. Tripp. 3638 Roscoe. 1000 W. 43d-st. 7301 W. Harrison, Forest Park.

NEWS CORRESPONDENT in Chicago, wanted part time by out of town business man; state qualifications and remuneration expected.
Address M J 135, Tribune.

OFFICE APPLIANCE service man—Required immediately; mechanical inclined; involves mech. repairing and cleaning of office equip.; gd. opp. with old est. firm; essential industry. Phone And. 5246.

OFFSET press, operator wanted to assist dept. head. Make plates, etc. in small loop co., good oppor. for resp. man. Address M J 121, Tribune.

OPTICAL Dispenser and Salesman—Permanent position. Good pay.
Address M F 443, Tribune.

PAINTER
Mostly inside work; large, modern bldg. Permanent for reliable man.
KRUSE & COX, 2647 W. Jackson.

PAINT SPRAYERS
MALE OR FEMALE, PART TIME.
ACME VISIBLE RECORDS.
1754 BELMONT.

PAINTERS—UNION; ALL MAIN; STEADY WORK. SERVICE DECORATING CO
3848 N. CLARK-ST.

PAINTER and wall washer—Steady work; good pay. Belle Shore Apts., 1062 Bryn Mawr. Sun.

PAINTERS—Union; plenty of overtime. Harrison 5509, eves. Sou. Sh. 7206.

PAINTERS—A-1, union men; steady only. Call Dorchester 1074, Sunday.

PAINTERS—Experienced; steady; North Shore work. Buckingham 9876.

PAINTER—For hotel; steady work. 6230 Dorchester, Dorchester 3260.

PAINTERS and paper hangers—Union; steady work. 7844 S. Euclid. Sac. 4478

PATENT solicitor or attorney avail. immed. for connection with law firm, loc. near Chgo. Address M P 370, Tribune.

PHOTO-ENGRAVING
with or without exp. Triangle Engraving Co., 420 W. La Salle.

PHOTOGRAPHER—Part time, 6-10 p. m. Must have commercial dark room exp. Must have passenger car. Write Box 1, Bensenville, Ill.

PHOTOGRAPHER—Portrait or commercial; exp. or advanced amateur; real oppor. Call Col. 1599.

PIPE machine operator—Good pay.
Midland Pipe & Supply Co.
2629 S. 61st-court, Cicero.

PLASTIC MOLDERS
With or without exp. We teach essential work. Good pay. Exc. post-war future. Days or nights. 5501 W. 65th-st.

PRESSER—Expd.; stdy. wk.; $1.10 per hr. Swiss Cleaners & Dyers, 1544 W. 51st

PRESSERS
Morrison Hotel Servidor Dept.

PRESSMAN or pressman's helper—For Kluge vertical and Kelly presses. Fawley-Brost Co., 111 N. Wacker.

PRESSMAN—Vertical, top wages, day-shift; give full details, exp. etc.
Address M P 487, Tribune.

PRESSMAN—Vertical or Cylinder. Steady job, top wages for capable man. RAINBO PRESS, 1 Establish your foundation now. Molders, Core makers, Foundry Laborers, Drill Press Operators.
WILLS MAGNALUMINA CO., Fuel Office, Employ. office open Sat. until 4 p. m., and Sunday morning 10-12.

PRESSMEN—Kelly vertical; top wages; steady. Jackson Press, 141 W. Ohio.

PRINTERS
CYLINDER PRESSMEN.
FEEDERS. FOLDING MACH. OPERS.
HAND AND MACHINE COMPOSITORS.
OPPTY. FOR GOOD POST-WAR JOBS.
Chief Prtg. Co., 6911 South Chicago-av.

PRINTER
LOCK UP MAN.
Steady work; experienced man. Trusk Printing Co., 711 S. Dearborn.

PRINTER—Kluge pressman; excellent opportunity; good pay; steady work now and after the war.
Address M L 202, Tribune.

PRINTER—Lockup man; also to assist on vertical and Kelly; $1.40 per hour; steady employment; good post-war future. 4211 W. 26th-st.

PRINTING INK
Batch weigher and mill hand.
MARK W. COPE CO.

PRINTING OFFSET
AND PR

GRAPHIC SECTION Chicago Sunday Tribune MAY 6, 1945

McCAMPBELL—AN ACE NAVY ONCE DISCARDED

By CARL WIEGMAN

DAVID McCAMPBELL tried to be an army pilot in 1934, but flunked the physical examination. His eyes weren't good enough, the army doctors said. This verdict will be a surprise to the Imperial Japanese navy, which discovered that McCampbell's eyes were good enough to help him shoot down 34 of the emperor's airplanes.

Now McCampbell, an old man of 34 among fighter pilots, is the No. 1 ace of the United States navy and wears the three stripes of a commander. In appearance and manner he would never be taken for a daredevil aviator. He looks more like a junior bank executive. But he was the pilot who led the famous air group 15 board around the carrier Essex, which broke nearly every carrier record in the books.

McCampbell was born in West Palm Beach, Fla.; attended the grade schools there and Staunton Military academy in Virginia. After a year at Georgia Tech he won an appointment to the United States naval academy at Annapolis.

He was graduated from the academy in 1933. That was the year when the Germans nothing voted absolute power to Adolf Hitler. It was also the year of the great depression, and as an "economy" measure only the top-ranking half of the Annapolis graduating class given commissions. McCampbell ranked in the second half of the class. He was not at a job.

The army was looking for airplane pilots at the time, and offered all the junior Annapolis men a chance to go to Randolph field for flight training. McCampbell offered his services, but his eyes were found to be slightly deficient. Twenty-five other members of his class were accepted.

After this disappointment McCampbell spent a year working for a construction company and for an airplane manufacturer. The navy then commissioned him an ensign, along with the other members of his class who had failed to get commissions a year earlier.

He served for two years on the heavy cruiser Portland, but he still wanted to be a flyer and arranged to take the physical examination. Again he failed to pass. His eyes were not quite good enough, the flight surgeons said. He resolved then he took the examination again and was accepted for flight training.

When first ordered McCampbell was making flight officer on the old U. S. S. Wasp during the series of desperate battles in the waters of the Solomon Islands. The Wasp was sunk on Sept. 15 of that year after being torpedoed by a Japanese submarine. McCampbell spent two hours in the water wearing a life jacket, keeping himself afloat by hanging on to a tiny life-filled pontoon.

"Ever since then I have been much more comfortable in an airplane than on a ship," he says.

Early last year McCampbell took command of air group 15 on the Essex, which was then beginning its record-breaking cruise of operations ranging from the eastern to the far western Pacific. On June 11 he shot down his first Japanese plane while leading the first strike over Saipan island. Seven days later, in the opening round of the first battle of the Philippine sea, he bagged seven Jap aircraft in two flights and was credited with two more probables.

McCampbell had 21 enemy planes to his credit on the time morning of Oct. 24, when the Essex was off Leyte, north of Leyte. "Three Japanese task forces were moving against the American fleet, attempting to break up the American invasion of the Philippines," Ward says in the story that the northern Jap task force had launched numerous aircraft.

"Our planes were sent up to locate that enemy task force, which included five battleships," McCampbell said. "Just before takeoff we heard that the Jap aircraft were on the way. They had been launched from carriers 200 miles away and obviously planned to go to land bases and refuel after attacking us.

"My plane was in the 3 position on the flight deck, and Guns was a complete to get off. Several other planes got into the air with me, but one had to return to the ship immediately because of engine trouble. That left seven of us to meet the attacking group of Jap planes which we soon found, included 60 fighters and bombers, and 50 4-motored planes all using each.

"We intercepted them about 20 miles from our ships. When we attacked they turned away from their course heading toward our task force, and 30 of their bombers dove into the overcast. Evidently they thought we were in great strength. Five of my planes were there to attack the bombers, leaving me and my wingman opposite.

"The remaining Jap planes—40 (Continued on page five)

COMDR. DAVID McCAMPBELL Chicago Color Photo Service

A Japanese plane, one engine afire, attempts a suicide crash on an American aircraft carrier, but falls into the sea. Action color photos from the navy film "Fighting Lady."

A climactic moment in Huston's new picture. Left to right: Roland Young, June Duprez, Barry Fitzgerald, Louis Hayward, Huston.

HUSTON
The No. 1 Commuter of Filmland

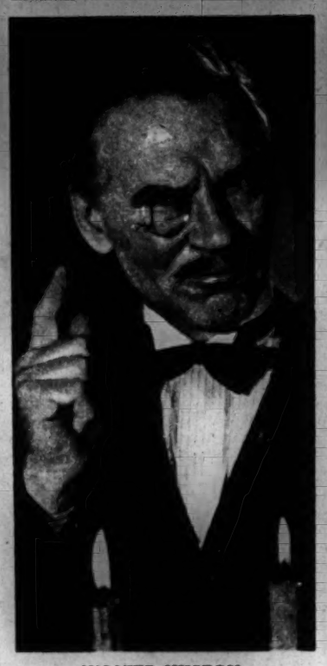

WALTER HUSTON

Huston, Joe Nadel (production manager), and Fitzgerald, on the set.

LOOKING AT HOLLYWOOD

(Copyright: 1945: The Chicago Tribune)

Hollywood

AFTER ALL his years here the town hasn't yet been able to corral and brand Walter Huston as a complete Hollywoodian.

It isn't that Walter's snooty. It's just that he prefers the outdoor life of a rugged man to the social stuffed shirt of some of our cinema gentlemen. Give him the wide open spaces and you can have your too-too swank small talk.

"I don't live away from Hollywood because I don't go in for social life," Walter told me as we chatted on the set of "Ten Little Indians." "When you come right down to it, social life isn't important any more. People say it is, but all that counts is the job you do on the screen. You can be perfectly happy here without ever doing anything but go to a drive-in for a hamburger. It's just that I'm a funny kind of a guy. I have to get out where I can breathe—where I can get completely apart from pictures when I want to. But don't get me wrong—I love pictures."

When he's making one he lives at the Beverly Hills hotel, but Walter has two other homes where he goes whenever he can get away. One is his huge and ultra mountain lodge in Running Springs, in the San Bernardino mountains. The other, his 8,000 acre cattle ranch at Porterville, Cal. At his lodge you'll find him swimming in a pool or going in for winter sports when snow isn't too shy. At his cattle ranch he's forever building sheds, houses, and what not, since he loves carpenter work. Not to mention his various duties in connection with cattle.

• • •

It's in these two places that you'll uncover the real Huston, the man who is not an actor, but the man who has found that elusive something you're always hearing about and always wondering what it really is—happiness.

There is no doubt in my mind that Walter is a contented man.

When you're talking to this character actor who has dignified so many important films, conversation switches from his lodge and ranch to his favorite subject—his son, John. In Walter's mind John is the best director—and writer—in Flickerville.

"Give John a story he likes, let him alone, and he'll come up with the doggonedest picture you ever saw," Walter told me. "There's nothing I'd like better than to go into the producing business with John when the war's over. It's all in the dream stage now, but it *will* happen! We'd like to make 'Moby Dick,' for one."

He'd like to do it right after "Ten Little Indians"—but it's my guess after *that* one every producer will pounce on him. His role is second in importance to Barry Fitzgerald's—and when you get those two troupers together, brother, you've got actors. Walter waited four months for this picture. He has a good role, and that fine French director, Rene Clair, is directing, with an all-star cast including Louis Hayward, Roland Young, Judith Anderson, Mischa Auer. And are they having fun! It's murder with humor.

Walter's modest. He never talks about his performances—just goes ahead, does his job the best he knows how, and shuts up.

His whole life has been one of plugging away at acting. Even when he was a kid in Toronto, Canada, he knew he was going to act.

He thinks it all started when he went to church one Sunday with his mother. The preacher was one of those hell fire and brimstone orators who waved his hands around like an erratic windmill. Walter was fascinated by his gestures. Soon some compelling urge drew him to his feet. He began to imitate the preacher's movements. People noticed the boy and began to laugh. But when his mother saw why her friends were laughing she pulled him down with a thud. That might be considered the beginning of Walter's long career.

• • •

There was a matter of schooling. He was one of the worst students Canada had ever known, so it wasn't too hard to understand why he left school rather early and got a job as a clerk in a hardware store. From here he joined a dramatic outfit in Toronto, where he stayed until a traveling repertoire company came along. He went to see the manager, got a small part for which he was paid $15 a week.

"That experience was fine," Walter continued, "but the money never actually found its way into my pocket. For some reason the company never paid off. Then came Christmas, and the sheriff caught up with us. When the fuss was over I was stranded without a dime. So what? I decided to go to New York."

WITH HEDDA HOPPER

He went to the nearest freight yards, picked a train heading for New York, and climbed on a platform between the blind baggage cars. Here he met another hitchhiker, and the two of them rode for eight hours thru a blizzard. When they arrived in New York they were frozen stiff.

Walter made the rounds of the theaters and agents and got nowhere. So he took a job in a cafe, earned a few dollars playing ice hockey. The great moment came when he heard that Richard Mansfield was auditioning players. Walter read for him and was handed a part.

"I had about three lines in it," Walter laughingly reminisced. "I said them over and over so I'd be letter perfect opening night. Well, when the play opened I went out on the stage, and every one of those three lines vanished. I stood there like a man struck dumb. Mansfield personally honored me that night by literally throwing me out of the theater."

After this debut he returned to Toronto. Then he got a letter from his friend who had ridden the rails with him. The chap was in Detroit with a stock company, and he told Walter he had a part for him. He didn't tell Walter, however, that the role required a man who stood 6 feet 2 and weighed at least 180 pounds. Walter was 6 feet and tipped the scales at about 135.

When Walter got to Detroit and heard about the requirements he forthwith padded himself up from head to toe to pass inspection. He fooled the manager, got a part in a thing called "Convict Stripes."

Nan Sunderland

Unfortunately, it was in the middle of the summer. With his padding, Walter nearly melted away. He removed the stuffing after the show went on the road.

Near the end of this job he fell in love and married. It was during this marriage that John was born. Walter couldn't find much to do in the acting line, so he turned to electrical engineering. He got a job with the Union Electrical Light and Power company in St. Louis and did so well the head man advised him to forget acting and become an electrical engineer.

Walter's marriage was over in a few years, and he resumed acting. He managed to get into vaudeville. In one of the acts on the circuit he was playing there was a girl named Bayonne Whipple. She and Walter decided to merge professionally—and maritally. For about 12 years they were headliners on the Keith circuit with their song and dance act.

This marriage, like his former one, blew up, too. He decided to go on his own with a big-time act. The Keith circuit wouldn't pay him the salary he asked, so the Shuberts, who were then going into vaudeville, grabbed him and paid him $1,750 a week. Their venture wasn't very long-lived, and Walter was soon out of work. When he went back to the Keiths they slammed the door in his face.

"I thought this was the end," Walter said, "but it proved to be the beginning. At 39 I turned to the legitimate stage. I managed to get backing, and I made my Broadway debut in 'Mr. Pitt.'"

The play wasn't so hot, but Walter was. He's never played anything but star roles on Broadway since.

From 1923 to 1928 he appeared in "Desire Under the Elms," "Congo," "The Barker," "Elmer the Great," and many others. It was during the run of "Elmer the Great" that he met Nan Sunderland and later married her. They are still working happily at it.

• • •

He began to make pictures in 1929, and since then has alternated between Broadway and Hollywood. His biggest success was "Dodsworth," a performance he duplicated on the screen. But the thing that drove him back to do "Dodsworth" on the stage was a fourth role in support of Max Baer in the picture "Prizefighter and the Lady." Walter was Max's manager and Myrna Loy was Max's leading lady. That was too much for Walter—he quit us cold.

He and Nan live quietly. She's given up her career to be Mrs. Huston. I've known Walter for years. He's a square shooter. All he asks of life is a reasonable amount of security, good companionship, and the respect of his fellow men. This may sound like a lot of drivel, but wouldn't it be a good idea if more people shared Walter Huston's ideas—and ideals?

AMERICAN HEROES OF WORLD WAR II.

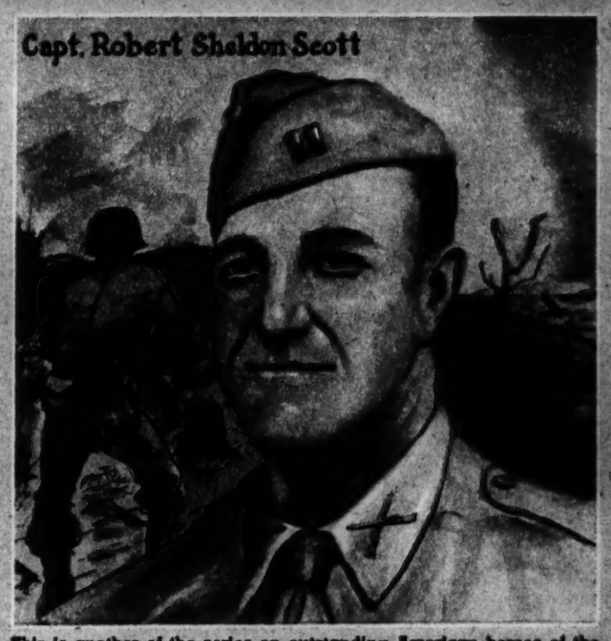

This is another of the series on outstanding American heroes of the present war. Subjects for the series are chosen from among heroes who have been decorated for valor. Illustrations are by Clare Fargo Thomas and Alexander Varnak.

By JOHN A. MENAUGH

AT MUNDA, the Japanese base on New Georgia Island, was an air field that General MacArthur needed badly in his advances on the enemy in the Southwest Pacific. The Japanese troops, however, had orders to hold the air field at all costs. As a result the fighting there in the summer of 1943 was of the most desperate character. Slowly and relentlessly the Americans closed in, battling fiercely until the last of the defenders had been wiped out.

Among the American heroes of this contest was a 6 foot 4 inch captain, Robert Sheldon Scott of Santa Fe, N. M. This tall officer found it difficult to take cover behind the low stumps that dotted the area around the air strip. Nevertheless he was on the front line whenever possible both in attacks and in repelling enemy counter-attacks.

On July 29 the Japanese delivered one of their counter-assaults, and Captain Scott was ordered to seize a point of vantage, a hill overlooking the air field. Deploying his riflemen, he advanced alone to the top of the hill. The carbine which he carried was shot out of his grasp, he suffered a bullet wound in one of his hands, and a fragment of shell struck him in the head.

• • •

But this did not stop him or cause him to retreat. With devastating accuracy he threw one grenade after another until the enemy finally abandoned the assault and withdrew.

A war department citation which was the basis of the award of the medal of honor (congressional medal) to Captain Scott said that his intrepid action inspired his men to efforts which resulted eventually in the capture of the Munda air field.

CHICAGO WOMEN DELIGHTED BY SIMPLE WAY TO MAKE CLOTHES LAST LONGER IN WARTIME

American Family Flakes Chosen 3 to 1 Over all Other Package Soaps for Wartime Washings, New Survey Reveals

"Hurrah! No hard rubbing to get my clothes white when I use American Family Flakes—that's why they last and last," says Mrs. A. Pascus, 1249 N. Artesian Ave. . . . Mrs. Pascus is right—for the American Family Flakes way actually helps clothes last longer.

"It's grand the way my colored things stay bright so much longer now that I've given up strong granulated soaps for American Family Flakes," writes Mrs. Ernest Petersberg, 5630 So. California Ave. . . . And no wonder—because with all their washing power, American Family Flakes are amazingly mild and gentle.

PREMIUMS
American Family Flakes and Bar Soap both give you valuable coupons—which you can exchange for practical, useful articles for yourself, or your home *without a penny's extra cost* at the American Family Premium Store, 57 West Wacker Drive.

Don't Waste Soap! It's made of vital war materials. Make your American Family Flakes go as far as you can.

IT'S CHEAPER TO BUY GOOD SOAP THAN NEW CLOTHES

New "Eye-Appeal" for your dresses —costs so little!

All-fabric TINTEX

—still only 10¢ and 15¢ a box— dyes even "Celanese"

A few cents for *All-fabric* Tintex and you can step out in a glamorous outfit! Ends fabric confusion! You don't have to know *what* kind of fabric you're dying. *All-fabric* Tintex comes in a *single* box—the famous Tintex Gray Box—yet dyes *every* material, even "Celanese!" Buy *All-fabric* Tintex *today* . . . at all drug, dept., and 10¢ stores.

GUARANTEED BY PARK & TILFORD

Nobody likes you with BAD BREATH!

Guard your breath this new, pleasant way!

Thousands find it delightfully easy now to guard against unpardonable bad breath. They gargle with this new and different Pepsodent Antiseptic that's so *pleasant* in taste . . . And offers far greater germ-killing power than ordinary "mouth washes".

New Pepsodent Antiseptic goes to work at once. It actively increases salivary flow—flushes out many decaying food particles and debris from deepest crevices in the mouth. Kills and sweeps away millions of germs . . . and leaves the mouth feeling delightfully clean and refreshed.

Gargle with new Pepsodent Antiseptic to rid your mouth of fuzzy morning taste . . . to clean your mouth after smoking and make the next smoke taste better. Use it before every business and social engagement. Start today!

PEPSODENT ANTISEPTIC

YOUR DALY DOESN'TS—AND DO'S

By SHEILA JOHN DALY

(Copyright: 1945: The Chicago Tribune)

THE BEST LAID plans of mice and men get off the beam occasionally, and when they do these characters come face to face with new problems, but king-sized. Many a sharp guy or gal can rank in the top 10 per cent of the class, give out with smart conversation about the newest best seller, Eisenhower, and Dumbarton Oaks, and still fail to find one good reason why he or she can't seem to rate with the current hunk of heartbreak; why he always seems to disagree with parents about hours, friends, and life in general; or why, as a smooth character, he has no date on the books for next Friday night. And for those who might like to compare experiences, here is the once over lightly on some of the typical problems.

"I just have to get this off my mind. I'm a sophomore in high school and went 'round with a wonderful bunch of fellows and girls until a year ago, when I moved from that neighborhood. In grammar school I liked a boy very much, and I guess I seemed pretty smooth to him. We went to all the parties together and my name was always linked with his in conversations.

"Everything was wonderful until we were graduated. I saw him only at occasional parties or class reunions. He would ask me to dance once and then join the fellows who didn't like to dance. Since I have moved away it's worse, because I know I am farther away in the minds of that crowd than ever.

"My present girl friends think I am foolish to continue pining for this boy, but no matter who I date, I can't forget him. I sometimes see his boy friend, and he tells me that my old friend still likes me, but why doesn't he show it? He's not bashful, I know. Altogether I went steady with him for a year and a half."

Let's do a little quick arithmetic. You're a sophomore in high school now—probably about 15 years old. You moved away from your old neighborhood a year ago, when you were 14. And before that you went steady for a year and a half, which means that the great love of your life hit you when you were exactly 12½ years old! What happened? Did you run out of paper dolls? Be honest with yourself and stop wasting time date-dreaming about something that never really existed. Think of all the fun you're skipping now. If you found a new and interesting boy to be friends with you'd probably miss your old joe as much as you'd miss an old teddy bear.

• • •

"I feel ashamed to say this, but it's true—my mother bores me. She is completely good to me and very kind, but I am 17 now (and talking big for my age, I suppose!) and would like more companionship from her. We have always been happy in our home. I have one brother in the service, and tho I have many friends, I have been accustomed to spend many evenings at home. We have a small house, very clean and very neat, tho not modern or artistic.

"My father works in the evening, so my mother and I are together often. She is always good-natured but never wants to talk about those things which seem important to me. She finished high school, but I have never known her to read a book; she listens to the radio, but only to serial programs and comedy shows; she never goes out of the house except to shop, simply because she is happy at home.

"She makes huge suppers for me every evening and gets up to make breakfast for me before I go to school. I am sure she never plans to make another new friend or even take a trip outside the city from now till she dies. Tho I appreciate how lucky I am to have a mother with the traits she has, she just isn't interesting to me. I love to learn, I love to see and hear new things, and I am not interested in hearing only and always about spring cleaning, food, and what the grocer had to say today."

Some pleasant evening soon, when you have finished that huge supper, why not tell your good-natured mother to go up to her clean, neat bedroom, put on her hat and coat, and the two of you will go out together—perhaps to a movie, a play, a concert, any one of the places that you are so eager to go?

Try to bring some of your interests home; subscribe to magazines which will arouse your mother's curiosity about things outside her own house. Your mother has spent most of her life taking care of you; now you are old enough to take care of yourself and you can convince her that she has time to enjoy other things. Better still if you can enjoy them together. It's your turn to get to work—you just don't know a good mother when you see one!

• • •

"Your column recently on how to give a party was very interesting, but if any one in our crowd gave a party like that it would be a flop, and that is what prompted me to write this letter. Whenever a party is planned it includes the following: Dance to five or six popular records, play spin the bottle, play postoffice, serve refreshment, wind up in some dark corner 'mugging.'

"Now, that's not my idea of fun. I'm not saying this out of any kind of jealousy—I have always had plenty of dates and go steady now. My boy friend and I have made excuses recently not to go to these parties, but the rest of the crowd was hurt. I've talked to the girls about it, but they said any other kind of party would be a failure.

"Another thing that makes me angry is the way girls talk about the fellows, comparing their kissing techniques and hoping that the bottle spins their way so they can try out the different fellows. Our town is small, so we can't switch crowds; we can't seem to change things, either, and we can't seem to isolate ourselves."

For high school fellows and gals necking is something of a novelty and many of them think it is sophisticated to be casual and kiss any one with the "she'll do in a clinch" idea. Why don't *you* give that first different party? Make it an evening with more dancing or planned games (try dropping clothespins in that milk bottle if things get out of hand). Keep the fellows and gals busy, and, most important, keep your mother, dad, or older sister near-by—not necessarily sitting in the middle of the room with face grim and arms folded, but near enough to give a chaperon effect. Your crowd seems to have the wrong pitch on parties—and you're the character who could get them out of that rut and back in the groove.

KITH AND KIN, BY BECKY

HIGH SCHOOL SPECIAL

By SUZI

A tip-off on something extra they've showing now

Two figure control models for the young streamline. On the figure is the dress-up girdle of decorative brocade patterned elasticized mesh with front and back panels of satin. The lower model is a simple one of fabric with side panels of elasticized mesh. The lace trimmed bra goes with both girdles. All available in Chicago stores.

For information write Suzi, care Tribune. Inclose stamped, addressed envelope. © 1945 Tribune Public Service Office, 1 S. Dearborn, Chgo. 1945.

RECORDially yours Will Davidson

THE PHIL MOORE FOUR—THEY FILL MORE FORTE

Phil Moore . . . a dazzling 32-et.

UP AND coming in the small group field are Phil Moore, a dazzling pianist, and his rhythm group, known as the Phil Moore Four. Recording for VICTOR, Moore has been turning out some lively disks. His first was a neat combination of "I'm Gonna See My Baby," with Phil singing the swingy lyrics in his appealing whisper and giving the tune a rollicking treatment on his magnificent piano; and a B side starring Billy Daniels doing "Together." There is some excellent harmonizing on this side. The Four features piano, drums, bass, and electric guitar.

"Yip Yip De Hootie, My Sweetie Said Yes" and "Her Tears Flowed Like Wine" make a fairly representative Moore coupling, but not one of his best. Much better is "A Little on the Lonely Side," with Phil and Billy coöperating. The A side, "My Dreams Are Getting Better All the Time," is a worthy companion. Moore has a facile touch and a pleasantly humorous approach to music that mark him for popularity. There is a freshness about his work that is attractive.

• • •

If you haven't sent for Dr. S. I. Hayakawa's excellent "Reflections on the History of Jazz," write Frank Wheeler, Illinois Institute of Technology, 3300 Federal st., Chicago 16.—W. D.

I've been criticised for criticising Woody Herman's "Laura"—his first COLUMBIA waxing—and that is fine, because I like a good discussion of music. We can't all agree. I don't happen to think "Laura" is much of a tune, and it's not an ideal one for Woody. I'll trade my "Laura" record any day for Woody's newer COLUMBIA triumph, "Caledonia." This is a wacky, loud, and fast exercise in the amiable Herman way—full of punch and good humor. Woody is superb, Chubby Jackson beats a wonderful bass, the trumpets are hot, and the piano does its duty very well. The B side is "Happiness Is a Thing Called Joe"—starting with Frances Wayne's good vocal, and going into a frantic trumpet interlude, and back to her plaintive story. COLUMBIA also is offering Harry James in "Ya Ta Ta—Ya Ta Ta," just an average performance featuring a silly lyric, done well by Kitty Kallen. The backer-upper, "All of My Life," is pretty good commercial James, with a Buddy Di Vito vocal.

Amazing new Liquid Hand Cream Dries fast without Stickiness!

AND IN JUST 10 SECONDS ROUGH, CHAPPED HANDS FEEL SOFTER!

IT'S BRAND NEW! Colgate's New Liquid Hand Cream pours like a lotion, softens like a cream. *Convenient* as a lotion! Rich as a cream.

FAST-DRYING. Colgate Liquid Hand Cream dries amazingly fast. Just rub it into your hands and—presto—you've a smooth, non-sticky finish. Isn't that what you've been waiting for in a hand cream?

IN JUST 10 SECONDS Colgate Liquid Hand Cream makes rough, red, chapped hands feel softer. Truly, a wonder-cream.

Lovelier Hands for You or DOUBLE YOUR MONEY BACK! Make This 5-Day Test

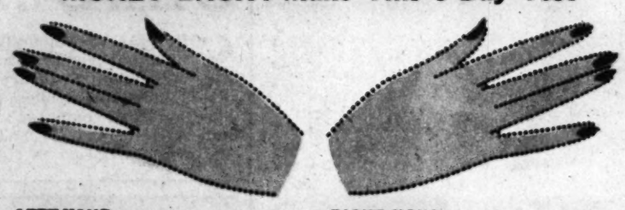

LEFT HAND: Apply five drops of this new COLGATE LIQUID HAND CREAM, night and morning for five days. Prove how fast it dries; how it dries without stickiness; how it makes rough, chapped hands feel softer. We believe you'll be truly thrilled with this new hand care.

RIGHT HAND: Apply five drops of any old-style lotion, night and morning. If you are not convinced that this new COLGATE LIQUID HAND CREAM is superior, send unused portion of bottle to Colgate, Jersey City, Zone 2, N. J., and get DOUBLE YOUR MONEY BACK.

IN 10¢ AND LARGER SIZES AT COSMETIC COUNTERS IN THE CHICAGO AREA ONLY

Colgate Liquid Hand Cream

POURS LIKE A LOTION—SOFTENS LIKE A CREAM

"It all started when I began to auction those ~~KM~~ electrical appliances!"

In peacetime we were run ragged trying to fill the demand for ~~KM~~ irons, toasters, liquidizers and other popular ~~KM~~ electrical servants. The dependability and value that made ~~KM~~ your best buy prewar, make War Bonds your best buy today. Watch for exciting new ~~KM~~ appliances—coming soon!

ELECTRICAL K-M KNAPP-MONARCH SERVANTS

KNAPP-MONARCH

MAKERS OF DEPENDABLE ELECTRICAL SERVANTS FOR 20 YEARS

CHIPPED BEEF

Creamed chipped beef is a delicious breakfast or luncheon dish. Serve it on toasted English muffins.

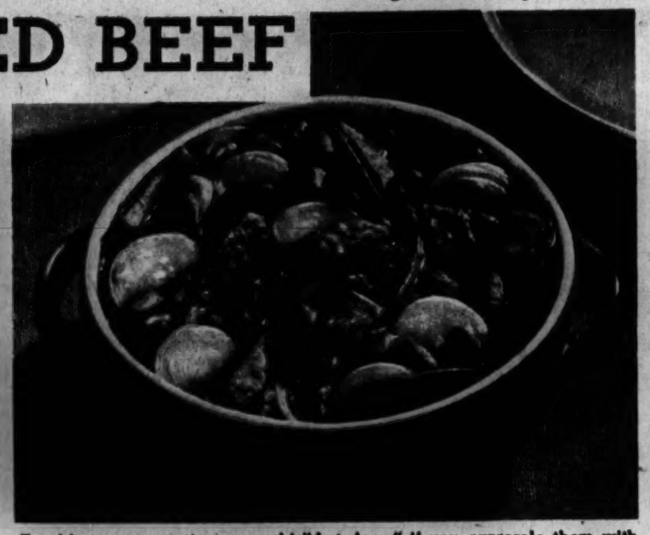

Frankfurters aren't the same old "hot dogs" if you casserole them with beans and tomato soup.

By MARY MEADE

THERE'S more chipped beef around these days than there has been for a long time. Sixteen points a pound may seem like a high red stamp value, but a pound of chipped beef is more than any normal sized family could use. A quarter pound, four points' worth, will make any one of a number of delicious dishes to serve from four to six persons. That's red point economy!

Creamed chipped beef on toasted English muffins will make a breakfast or luncheon nourishing and appetizing.

CREAMED CHIPPED BEEF
(Serves four)

¼ pound chipped beef, shredded
4 tablespoons meat drippings
4 tablespoons flour
2 cups milk

Cook the beef with meat drippings in heavy skillet until edges curl. Sprinkle flour over beef. Blend and remove from heat. Slowly stir in milk. Cook and stir over low heat until smooth and thickened. Serve hot on toasted English muffins or whole wheat toast. Good also on baked potatoes, for dinner.

SWEET POTATO AND CHIPPED BEEF CASSEROLE
(Serves six)

¼ pound chipped beef, shredded
3 medium sweet potatoes, cooked and diced
¼ cup chopped onion
1½ cups white sauce or canned mushroom soup
Crushed corn flakes
Margarine

Mix beef and cubed sweet potatoes. Add onion and sauce, blend, and place in a casserole. Top with crushed corn flakes, dot with margarine, and bake at 375 degrees for half an hour.

• • •

If frankfurters are easier to buy at your market than chipped beef, try casseroling them for a change, lest your family grow weary of "hot dogs."

FRANKFURTER BEAN CASSEROLE
(Serves six)

6 frankfurters
1 can condensed tomato soup
3 cups cooked kidney beans
1 teaspoon salt
1 teaspoon worcestershire sauce
½ teaspoon prepared mustard
1 medium onion, sliced

Split frankfurters in half lengthwise and cut each piece in half crosswise. Combine soup, beans, salt, and worcestershire sauce and mustard. Place a layer of the bean mixture in a greased casserole. Add a layer of frankfurters and onions. Cover with bean mixture, add remaining meat and onions, then rest of beans. Bake uncovered at 350 degrees for 35 minutes.

TODAY'S $5 PRIZE RECIPE

APPLE FLAPJACKS

1½ cups flour
2½ teaspoons baking powder
3 tablespoons sugar
¼ teaspoon salt
½ teaspoon cinnamon
2 eggs, separated
1 cup milk
3 tablespoons melted fat
1 cup finely grated apples (pared)

Sift flour, measure and sift again with remaining dry ingredients. Beat egg yolks, add milk and melted fat. Add liquid to dry ingredients and beat until batter is smooth. Add grated apples. Fold in stiffly beaten egg whites. Bake on hot greased griddle until golden brown. — MRS. GERTRUDE M. BOYCE, 24 Celtic pl., Buffalo, N. Y.

Send your favorite recipe to Recipe Contest, Chicago Tribune

A prize of $5 is awarded daily

All entries become the property of The Chicago Tribune

Sugar Cured and Hickory Smoked the old fashioned way

Mickelberry's
"OLD FARM" HICKORY SMOKED BACON
U. S. Inspected

YOUTH ON THE CAMPUS

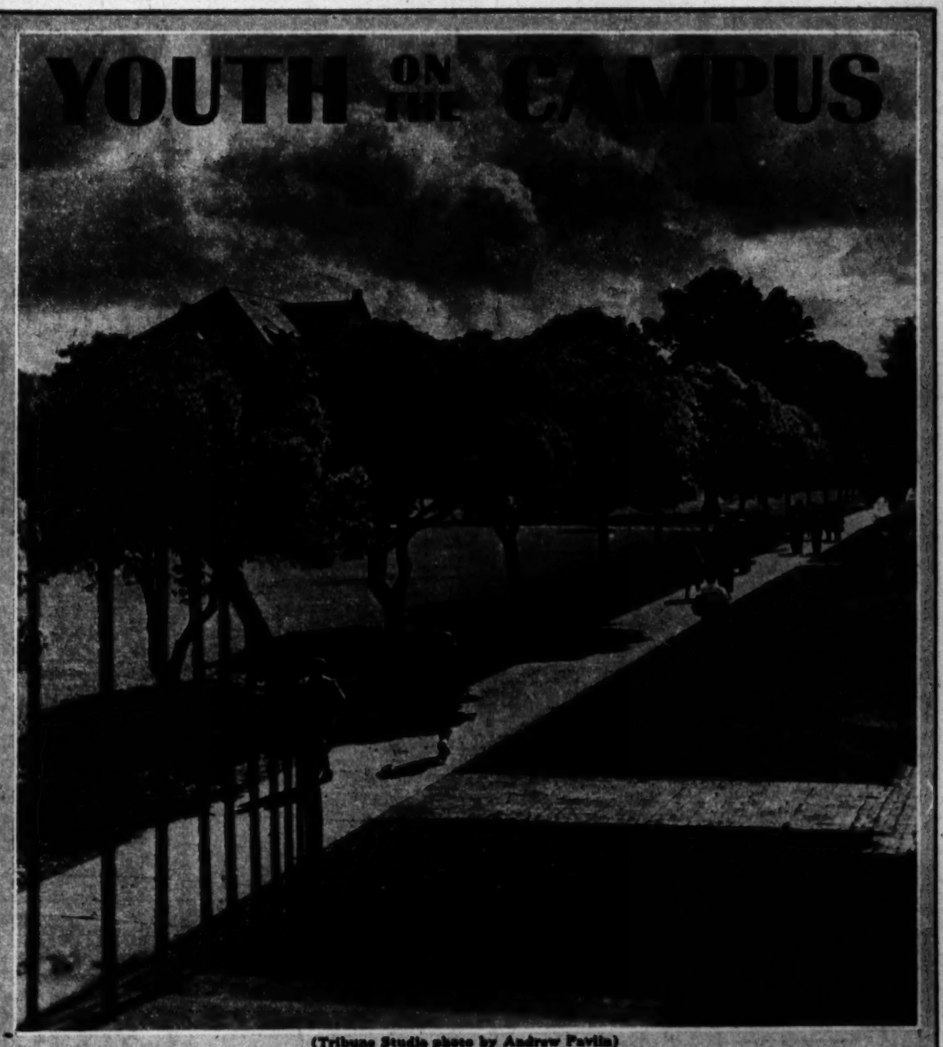

(Tribune Studio photo by Andrew Pavlis)

View from the student center along the Tulane quadrangle, lined with camphor trees.

By ELEANOR NANGLE

New Orleans, La.

NEXT THURSDAY, in accordance with annual custom, Tulane alumni clubs thruout the country will hold special meetings commemorating the birthday of Paul Tulane, the man whose creation of an educational fund started their alma mater on the steady progress it has made toward becoming one of the world's leading institutions of learning.

Tulane's actual beginnings weave back to 1834, when a group of doctors opened a small medical school in New Orleans, which that year, as often in the past, had been ravaged by cholera and yellow fever. In later years state funds gave this school sustenance, first as a medical college, then with the development of academic branches, as the University of Louisiana.

But in the '70s, despite the existence of a state university, earnest young southern students still found it necessary to go to the eastern universities to acquire instruction in the higher brackets of learning. It was to raise the standards of higher education in the south that Paul Tulane created his Tulane educational fund, established with the personal fortune he had amassed as a merchant in New Orleans. In 1884 the existing university was transferred to the control of the board administering this fund and the name was changed to the Tulane University of Louisiana, which became then and is now a private institution, a flourishing monument to the man whose birth date falls on May 10.

Tulane is an enormous university, located in a residential section of New Orleans, and conceded one of the country's greats. It is perhaps especially famous for its medical school; that department was its nucleus in 1834 and has developed into one of the outstanding in the world. During this war, when so much scientific attention must be focused on the treatment and eradication of diseases of tropical origin, Tulane's department of tropical medicine is an especially important hub of research and experiment.

Right now on Tulane's campus there are more students than are ordinarily found at universities devoted mostly to the education of men. There are V-12 boys, army and navy medical students, boys in the N. R. O. T. C. There are several hundred civilians, and of course veterans, for whom the university some time ago established a guidance bureau. But collegiate life is not what it used to be, either there or at H. Sophie Newcomb, Tulane's college for women, which immediately adjoins that of the university.

Newcomb college has its own faculty and its own campus, a spacious and beautifully landscaped stretch of 33 acres, so there is not much cross traffic, but Tulane boy meets Newcomb girl as a rule on the steps of the magnificent Howard-Tilton Memorial, which serves both institutions as a general library. Time was when Newcomb girls trotted across Tulane's campus for snacks at Bruff Commons, but that is now a navy mess and the only gathering place for both groups when bridge games are in order is the student center on the men's campus.

• • •

This year Newcomb has a record enrollment of 800 girls, including a little coterie of married students—never permitted to live in the dormitories before the war, but now ensconced in Josephine Louise house, Caroline Richardson, Warren Newcomb, or one of the other residence buildings. Big parties are practically unheard of now; there are, instead, informal dances called "lagniappes," when boys and girls just decide to have a student evening by the juke box and call it an occasion. The Tulane and Loyola—which is practically next door to it—are in Newcomb's back yard, the social pace is in the slow tempo of war time. A large number of Newcomb girls, as a matter of fact, are gaily promoting an "Old Maids' club," open to the girls who're pinned, engaged, or just smitten with boys far away and who prefer for the duration to plan their social life with others who're in the same boat.

PHOTO STORY OF TULANE UNIVERSITY IN TODAY'S PICTURE SECTION

CAROLE LANDIS

COLOR PORTRAIT OF MISS LANDIS IN TODAY'S PICTURE SECTION

SHE HAD never danced the hula, but when the manager of a San Francisco night club told Carole Landis that he liked her voice, but that it was a hula dancer he was looking for, she switched talents on the spot—and got the job. It wasn't long, however, before she convinced the boss that the customers liked her voice, too, and from then on she was a singer. Not long afterward she landed a chorine job in "Varsity Show" and was on her way. About six pictures later her first real opportunity came. She was cast in D. W. Griffith's "One Million B. C." and on the basis of her work in that fantastic role won stardom. Her most recent film is "Having Wonderful Crime."

Carole was born Frances Ridste on New Year's day, 1919, in Fairchild, Wis. It was after the family moved to San Bernardino, Cal., that she decided upon a movie career and chose for herself the name she now uses. Sixteen-year-old Carole quit high school and went job hunting.

. . . That's why so many small families now buy CRACKIN' GOOD CRACKERS!

Crackin' Good Crackers

Extra Shortening for extra Crispness and Flavor

CONSOLIDATED BISCUIT COMPANY, CHICAGO 9, ILLINOIS

How Youngsters Love it! Yummy, Chocolaty COCOA MARSH

Fortified for Health with IRON AND VITAMIN D

"Mmm!—Children love its real chocolaty flavor! Luscious in hot or cold milk drinks! Poured right from bottle—an instant sauce for desserts! So handy to have in the house; and each serving supplies much-needed Iron and Sunshine Vitamin D!

COCOA MARSH MAKES YOU S-T-R-O-N-G AS A LION

A TAYLOR-REED QUALITY PRODUCT

PLAY STOOL

For playing — for pastimes — "just right" for tiny tots to use a dozen times a day; and for mother, too, to reach high shelves. Sturdily built of kiln-dried hard wood — enduring maple finish. Bright colorful "story book" decalcomania decoration on top. Strong screw construction. Top 12½ x 7; height 7 inches.

$1.95

Price includes cost of shipment to you by parcel post

CHILD'S FURNITURE Mfg. Co.
Dept. P. 340 State Street
GRAND RAPIDS 2, MICHIGAN

BROWS TAKE A BOW!

A HINT TO OLDER WOMEN WHO MAY OVERLOOK THAT LAST SMART TOUCH

(Posed by Evelyn Keyes)

This young movie actress recommends a normal looking brow line in preference to a thinly plucked one.

By ANTOINETTE DONNELLY

(Copyright: 1945: By News Syndicate Co., Inc.)

THERE are young indoor activities, if we may so call them, that mothers, aunts, and older women generally might take a beauty clew from. One, brushing the hair as the young girls do, we have dwelt on already. The other, today's particular concern, is the treatment of eyebrows—their shaping, their weeding out of wild hairs, their important contribution to the face as a feature of attractiveness.

Times without number we see older women, dressed to the hilt in the smartest mode, shoes turned out by the best bootmakers, gloves ditto, accessories perfect, face made up with the properly subdued tones, and coiffures quite elegant. But for some uncanny reason the eyebrows will run shaggy, heavy, with wild hairs noticeably sprouting out in every direction. Some of these women will admit they're too nervous, high-strung to let any professional do the eyebrow cleaning up job.

• • •

Yet these same beauty-loving girls will sit placidly enough thru a long hair-drying session. They have the forbearance to go on a strict diet and adhere to it for weeks. If they could afford it, and under favorable conditions, they'd probably think nothing of going thru a face-lifting operation—but the brief bit of pain, the sharp jerk of an eyebrow hair being ousted, is too much for them. The consequence is that with all the rest of the facial and hair grooming the ungroomed hair line stands out like a sore thumb.

We think that the older women should realize what the cleaned up eyebrow area does. It makes the face look younger and cleaner, providing at the same time a more up to date frame for the eyes.

Too, if white hairs dot the eyebrow landscape, why not use an eyebrow pencil or the mascara brush on them? The darker eyebrow, even with silver gray hair, does something for the face. Use the pencil or mascara brush very lightly and on the hairs only, not on the skin beneath.

When we speak of the clean look given by the cleared eyebrow area we think of the young girl's face, which naturally cannot be emulated exactly by older women, since youth isn't there. But once those eyebrows are cleaned up, shaped nicely and smoothly, you'll see what we mean by the cleaner-faced look. Certainly it is a smarter look and a more perfectly groomed one. Frankly, the hair on the head doesn't begin to press years on the face as does the bushy-in-spot, untrimmed eyebrow line.

Professionally the treatment is not budget-breaking, and it is not as painful as some women seem to think. Maybe a jerk or two is felt. But the professional softens the area with cream and applies a wad of cotton steeped in hot water, which reduces discomfort appreciably. But, to get right down to it, what's a couple of minutes' discomfort, anyway, if it's going to earn the reward of a younger, cleaner looking face and a more smartly groomed person?

(Posed by Adrienne Ames)

Good grooming will be enhanced if careful attention is given to the condition of the eyebrows.

Perfect for Mother on Her Day and every day. She'll love the shell shape...its big, glowing beauty...its lightness...the way it holds oceans of powder. The Sea Shell $3.00. Other Rho-Jan compacts $3.00 to $5.00.

at fine stores throughout Chicago

RHO-JAN • Chicago 6

CRAFT PATTERNS

By A. NEELY HALL

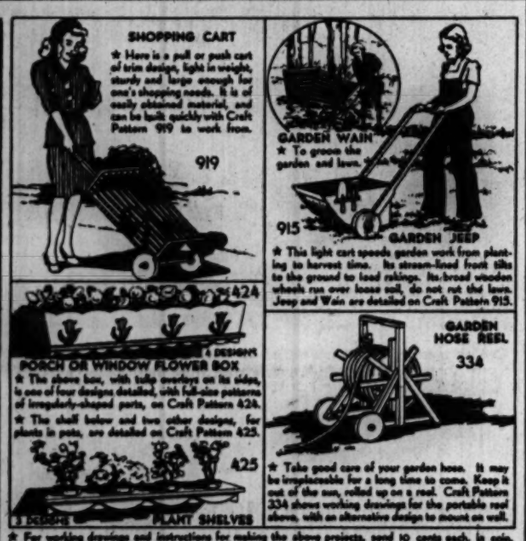

★ For working drawings and instructions for making the above projects, send 10 cents each, in coin, plus 2 cents each to cover mailing cost, for Craft Patterns 334, 424, 425, 915 and 919. Inclose $1.00 for Craft Patterns Packet No. 1, of 40 lawn and garden projects. Inclose $1.00 for A. Neely Hall's boy's book "Making Things with Tools" and 10 Craft Patterns. Inclose 10 cents for the new Spring and Summer 112-page illustrated catalog of Craft Patterns available.

TRIBUNE CRAFT PATTERNS
Care Graphic Section
Chicago Sunday Tribune
Chicago 11, Ill.

Items Wanted .....

Please send items listed above to:

Name .....
Street .....
City ..... Zone ..... State .....

Patterns, Craft Book, and Catalog also available over the counter at Tribune Public Service Offices, 1 S. Dearborn st. or Tribune Tower, Chicago.

(Continued from page one)

McCampbell

of them—seemed to be confused, as if they had lost their leader. While trying to decide what to do they went into a circle, the best defensive position, because then each plane is protecting the tail of another. I knew they couldn't circle forever over the ocean, so I just sat back and waited and smoked a cigaret.

"After about 15 minutes they came out of the circle, setting a course for Manila. My wingman, Lt. (j. g.) Roy W. Rushing of McGehee, Ark., and I knew we could take our time while we worked on them. We decided to make every shot count.

"At that time the Japs had just started using our methods of defensive maneuver. Fortunately for me, during many days of training I had often pretended to be the pilot ship, so I knew what the Japs were trying to do and knew the weak points of their tactics. Roy and I were able to pick them off one by one, chasing the survivors until they got into a landing circle near Manila.

"Then we were about out of gas, so we started back to our ship. When I reached the Essex, planes were spotted on the deck for an attack, and I had to land on another carrier. When I got aboard my plane had only six gallons of gas in its tanks and only two rounds of ammunition. Roy had a little more gas than I and managed to stall around until he could land on the Essex."

During this running battle McCampbell shot down nine planes. Lieutenant Rushing got six, and two others were destroyed by another member of their group who engaged in part of the fight. In addition other members of McCampbell's group shot down 12 of the Jap bombers, plus four probables.

• • •

McCampbell classifies this day's work as one of his easiest jobs, altho it set a record for number of planes shot down in a single flight.

"The only thing bad about it," he says, "was that some of the planes we hit blew up in our faces and showered us with debris. We were getting in close, you see, in order not to waste ammunition. I was so close to some of the explosions I could feel the heat thru my closed cockpit.

"But I had a much worse experience on May 19, 1944, when we strafed the ground installations of Marcus Island. Two anti-aircraft shells hit my plane. One exploded in the belly tank and of course started a fire. Another hit the fuselage and set fire to the hydraulic system fuel.

"I jettisoned the belly tank in a hurry, but the fire in the fuselage continued for about 15 minutes. My rudder control was severed, the radio was out, and when I got back over the Essex I couldn't get the flaps down. Somehow I managed to get the wheels down with the manual release and got aboard. I got out of that plane as fast as possible. It was so badly shot up it wasn't worth repairing. We tossed it overboard."

The No. 1 navy ace says shooting down large numbers of enemy planes is largely a matter of luck.

"It's like duck shooting," he explains. "You have to have good equipment and some skill, but you also have to have the ducks."

AYER EYE CREAM

A beauty essential. Rich, gossamer-light, quickly absorbed, it easily spreads over the sensitive area around the eyes without stretching the skin. Finger-print Ayer Eye Cream around your eyes every night to soften tense lines . . . to help them keep their look of youth. 2.50 plus tax.

HARRIET HUBBARD Ayer

Buy War Bonds!

THEY USED TO CALL HER FATTY

Almost unbelievable loss of weight is possible for most overweight people through a pleasant, absolutely harmless reducing method. While eating plenty, it is possible to take off as much as three to five unsightly pounds a week. No exercise, no starvation diet, no reducing drugs or cathartics are necessary for those who seek to regain a graceful, youthful figure. In fact, the Tremett Way is so confidently recommended that you may try Tremett without risking a penny. You and your friends must marvel at the exciting improvement in your appearance; you must get the results you seek in 30 days, or your money will be refunded in full. Easy-to-follow directions with every package.

Ask for Tremett at Walgreen's, Stineway's, Ford Hopkins', Netchers' Boston Store, and druggists everywhere.

Copr. 1945, Oxford Products, Inc.

Now... for the first time

YOU CAN GIVE YOURSELF A DE LUXE

Creme Cold Wave Permanent

AT HOME IN 2 to 3 HOURS

only $1.25 PLUS TAX

COMPLETE WITH CURLERS, DIRECTIONS AND EVERYTHING YOU NEED. NOTHING ELSE TO BUY.

Now you can give yourself a genuine *creme* cold wave at home with new TONI. What a difference this *creme* wave solution makes! New luster . . . new easy-to-manage softness . . . a genuine beauty-salon type permanent that combs out into deep-set, longer-lasting waves and curls. Takes *just 2 to 3 comfortable hours* at home . . . easy as putting your hair up in curlers! Insist on TONI CREME COLD WAVE Kit, containing identical ingredients used by beauty salons for cold waves costing as much as $15.00 and more. Try it! *Guaranteed to satisfy or your money back.*

Mothers! Give your daughter a TONI COLD WAVE. You'll be thrilled and proud of the result.

toni CREME COLD WAVE

AT ALL LEADING DRUG AND DEPARTMENT STORES

Where Big Hearts Help Little Hearts

When the Spanish government built in Chicago a replica of La Rabida monastery of Palos de Moger, Spain, as its contribution to the Columbian exposition, it started a train of events that today means life and happiness to hundreds of children. At the close of the fair the building was turned into a children's hospital. When the original structure was abandoned in 1917 the work was carried on in other locations until in 1932 the present La Rabida Jackson Park sanitarium was opened near the original site. Today La Rabida cares for many children afflicted with heart disease, without cost to the parents. It is one of seven such institutions in the country. The three youngsters above are typical of the patients who are getting a new chance in life thru the generosity of the public.

About the time that the old La Rabida building was abandoned a club of showmen was being organized in the east. It was called the Variety club. In 1928 this group undertook child welfare as its main interest, and this afternoon Chicago's chapter, or "tent," is staging its annual benefit show at the Opera house to raise funds for the continuation of La Rabida service.

Mrs. Mary McNichols of La Rabida staff instructs two patients in geography. La Rabida provides for children the rest, the care, and the entertainment so necessary in curing heart disease. One of the objects of today's benefit show is to equip a room as a memorial to the late Hal Halperin, a Chicagoan who was outstanding in show business for his support of charitable causes.

(Tribune Studio photos by Josef Szalay)

VOLCANO BOMB

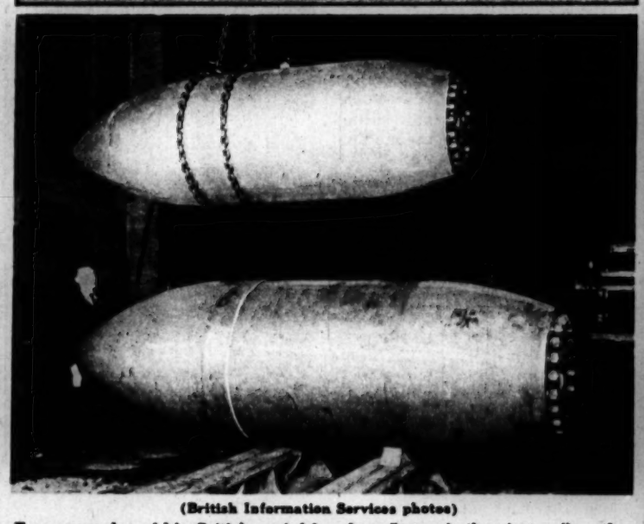

(British Information Services photos)

Two examples of big British aerial bombs. At top is the six ton "earthquake" bomb which sank the German battleship Tirpitz. The lower one is an 11 ton "volcano" bomb of the kind that destroyed the great viaduct at Bielefeld, Germany.

LARGEST and most destructive of all aerial bombs is the British 11 ton bomb, called the "volcano." It is 10 times as powerful as the German V-2 rocket and nearly twice as powerful as its nearest rival in destructiveness, the six ton bomb. It was a bomb of the last-named type that sank the German battleship Tirpitz.

The whole purpose of the 11 ton bomb is to smash targets hitherto regarded as indestructible. Such a target was the massive Bielefeld viaduct in Germany, upon which the bomb was used for the first time. That was on March 14. At least six spans of the viaduct were wrecked by the explosion of the great 22,000-pounder.

Neville Wallis, inventor of the "volcano," worked on its development for five years. Upon drawing up his first plans he was told by the British air ministry that there was little likelihood of there being any aircraft for years to come that would be (Continued on page nine)

Crater made by explosion of 11 ton bomb. It was during experiments with the bomb in England that this crater was made.

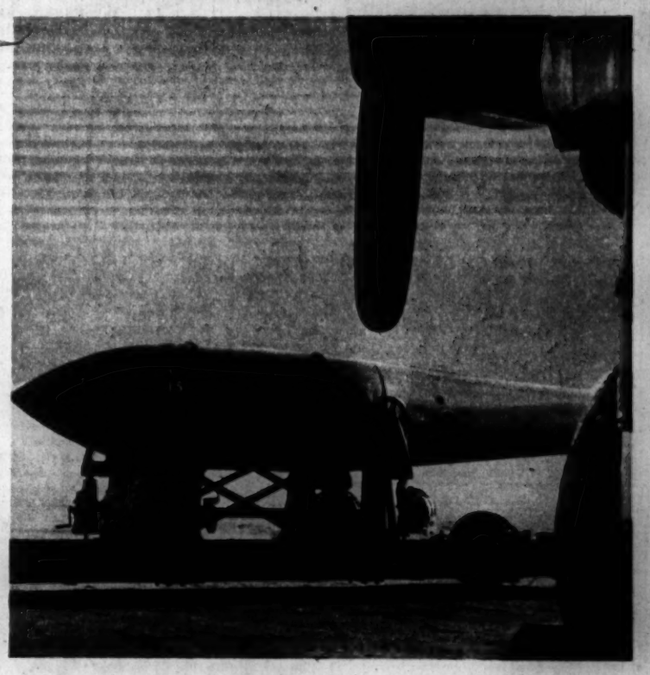

The 11 ton bomb waiting to be loaded onto a Lancaster bomber.

ON YOUR WAY HOME *TONIGHT....*

Stop for a couple of Dutch Masters Cigars. It's your privilege—*an American privilege*—to enrich your evening's enjoyment with a truly great cigar—for doing the essential job these trying days demand.

DUTCH MASTERS CIGARS

"Washin' a railroad man's work clothes by hand, how I needed MORE SUDS!"

"Super Suds' EXTRA SUDS save so much washing time, my husband gets a hot supper instead of a cold one on Mondays now!" says

Mrs. Evelyn Thoelen

DON'T WASTE SOAP! Vital war materials are used in making soap

"B-L-O-N-D-I-E!" SUNDAY NIGHTS COLUMBIA NETWORK

"WASHING a railroad fireman's work clothes by hand is no picnic. But now that I've got Super Suds' EXTRA SUDS, washday isn't near such a trial as it used to be. My, how those RICH SUDS cut down rubbing . . . even on such a heavy wash."

"WALTER and ALYCE get things dirty so fast that I have to wash something almost every day . . . sometimes in cold water. Super Suds sudses up rich, thick, and lively even then . . . It's so gentle to Alyce's nice dresses . . . and to my hands too!"

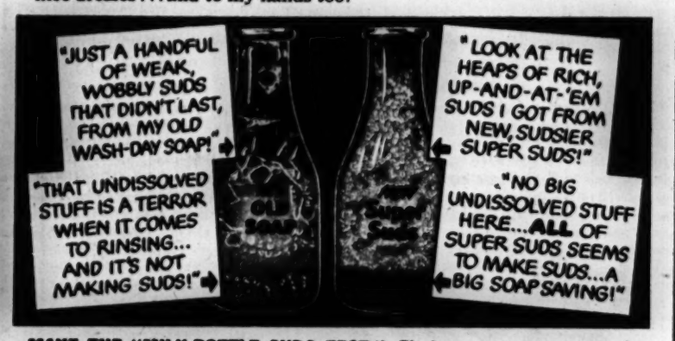

MAKE THE "MILK-BOTTLE SUDS TEST." Shake up a teaspoon of your old wash-day soap and a glass of water . . . even hard or cool . . . in a bottle. Do the same with Super Suds in another bottle. See if you don't get MORE SUDS from new, sudsier Super Suds.

Super Suds, Super Suds, Floods o' Suds for dishes and duds!

TASTE the difference tonight

Tangy White Rock *brings out* the real flavor of Scotch, rye, Bourbon. *Supercharged* to *keep* drinks lively right down to the last sip!

FEEL the difference tomorrow

Pure, spring-filtered White Rock is extra rich in *natural* minerals, effectively combats acidity, helps you feel better next day!

WORTH the difference any time

For a little more you get a *lot* more . . . more flavor-protection. Insist on White Rock—and, for convenience, buy by the carton.

On the alkaline side . . . better for you

White Rock SPARKLING MINERAL WATER

The QUALITY Mixer for All Tall Drinks

GRAPHIC LITTLE THEATER presents "The Picture of Dorian Gray"

4 When Dorian at last proposes marriage Sybil and her mother are overjoyed. But not so her brother Jim. The best Dorian can expected after he woos Sybil, her mother will come to the end

2 Dorian then Hallward tells him of Lord Henry Wotton's corrupting influence and begs him to avoid him. Dorian vows he will but he is soon under the influence of Lord Henry's philosophy

3 Dorian, Lord Henry and Basil Hallward meet at a cheap music hall to hear young singer Sybil Vane. (Angela Lansbury) Soon she is infatuated

5 Greeted by Watson, Dorian tells Sybil that only through her can he be saved. But only through him can he curb the corruption of Sybil's love for life and Dorian and Sybil become betrothed. As she kneels to be kissed by him she thinks of her love for him as her religion. Henceforth I shall live only for you

9 Then comes the night of the ball where Dorian meets Lady Gwendolen and realizes that he is in love. But the next day he receives a letter from Sybil telling him that she can no longer act and that the only way to end the death and misery that surrounds her is to do

10 As he sees the picture once more repulsed by the mirror of his soul. As Dorian clutches at her falls dead at running to Hallward. Dorian, while the picture returns to its original youthfulness

Edison HOME SERVICE

helps you with your wartime cooking problems

Jane Foster—Edison's Director of Home Economics, brings you her own favorite tested recipes, selected especially for Edison Home Service readers. Try them—you'll like them!

Good Springtime Menu Surprise:

Cheese Souffle
Creamed Asparagus on Melba Toast
Vegetable Salad, Sour Cream Dressing
Strawberry Shortcake
Coffee Milk (for Children)

Wonderfully good! a spring-day dinner that needs no meat

CHEESE SOUFFLE

4 tbsp. shortening
4 tbsp. flour
1½ cups milk
1 tsp. salt
⅛ tsp. paprika
1 cup grated American cheese
6 eggs

Melt shortening; blend in flour, gradually stirring in milk and salt. Cook until smooth and very thick. Remove from the heat. Add grated cheese, stirring until thoroughly melted. Beat egg yolks until thick and lemon color; add to the cheese mixture. Fold in stiffly beaten egg whites. Pour into ungressed baking dish and bake at 275° for 1 hour and 15 minutes. (Serves 6).

FROM Jane Foster's NOTEBOOK

Let cheese replace meat once a week

Cheese melts at a very low temperature, so for a better souffle, remove white sauce from heat before adding cheese.

So good! Blend top milk and a few grains of nutmeg with cream cheese. Squeeze mixture through pastry tube—serve with fresh fruit pies.

Dry cottage cheese added to souffle (½ cup to 4 eggs) increases the food value of the dish.

Spring luncheon treat! Cut processed or cheddar cheese into tiny cubes and add to fresh vegetable salad.

For toasted, open-face sandwiches mix ground cheese with egg yolk and a pinch of baking powder—prevents stringiness and toughness.

RICH SHORTCAKE

3 cups all-purpose flour
6 tsp. baking powder
½ tsp. salt
2 tbsp. sugar
½ cup margarine
1½ cups milk (scant)

Sift flour and measure amount needed. Add other dry ingredients and sift again. Cut in the margarine, using two knives or a pastry blender. Gradually add the milk to make a soft dough. Divide the dough into thirds and pat into three 8-inch cake pans that have been greased and dusted with flour, place in refrigerator for 30 minutes. Preheat oven and bake at 400° for 15 to 20 minutes.

Topping for Strawberry Shortcake

A wartime topping for the strawberry shortcake may be made by substituting evaporated milk for whipping cream. Pour the contents of one can of evaporated milk into the freezer tray of the refrigerator. Chill until crystals form, place in chilled bowl and whip. Fold in 2 tbsp. powdered sugar and juice of ½ lemon. Arrange sweetened berries and topping between layers of shortcake and cover top layer with topping and sliced strawberries. (Serves 10).

COMMONWEALTH EDISON COMPANY

This Advertisement is Sponsored by the FLORISTS' TELEGRAPH DELIVERY ASSOCIATION

SPORTS SURVIVE IN ENGLAND

By JAMES E. SLOAN

London

SPORTS, like virtually every other facet of typical English life, have been a war casualty, but by constant scrambling have been able to fight their way back to abbreviated normalcy despite bomb, robot, and rocket blitzes. Today's sports programs in England are a far cry from the heavy schedules engaged in prewar, but a highly representative array of spectator and competitor sports has been retained for their contribution to civilian and service man and woman morale.

When the war broke out in September, 1939, sports suffered what appeared to most observers to be a fatal blow. Its star players quickly went into service, many famous establishments were requisitioned by the government, the threat of bombs and the black-out almost extinguished the fans' ardor, and most sports closed up shop—for a while.

• • •

When Britain's battered army evacuated Dunkerque, sports slipped even farther out of the war time picture and the government imposed a total ban on horse racing, which had managed to eke out a skeletonized program until then.

Soon, however, when the threat of a German invasion eased, the government decided sports not only could help keep up the home front's morale but also that of men on far-flung fronts, for the Britisher awaits the result of a match by his favorite soccer football or cricket team as eagerly as the Chicago fan sweats out a Cubs or White Sox contest. In some cases football, racing, and cricket are more closely akin to a religion than a sport to the typical Englishman.

It addition to sports' morale value, it was realized that prohibition of all sports was costing the government millions of dollars per year in taxes and also that charities, too, might reap a harvest from the inflated wage pockets of sports fans.

How both these recipients have benefited thru resumption of sports in England is shown by the more than $12,000,000 contributed by all sports to charity in 1944, and tax receipts of $1,360,000 from football, $812,000 from horse racing, $2,740,000 from other racing (mostly dogs), and $28,000 from cricket in the last nine months of 1944. Almost half the gate receipts of some sports are scooped up by the tax collector.

Another contribution to the government has been 205 sports and recreation grounds, covering 6,239 acres, which have been requisitioned for the services.

• • •

Attendance figures give a good indication of how Britain has regained an almost "sports as usual" basis. On Easter Monday, a bank holiday, nearly 600,000 attended sports meetings. There were some 350,000 at senior soccer football games, 80,000 at two horse racing tracks, Ascot and Pontefract, and about 170,000 at greyhound tracks in the London area. And these high figures were attained despite transportation restrictions which prohibit the running of any special trains, buses, or street cars to sports establishments.

Football has just climaxed one of its most successful seasons with the South cup final match at Wembley stadium, into which 90,000 jammed their way to give Wembley a record gate of $116,000, of which more than $53,000 was paid in taxes. Crowds of more than 40,000 saw the semi-final cup matches, despite the fact that most of the teams were patchwork affairs including players of half a dozen other clubs on loan.

Such borrowing of players, for whom no draft privileges have been granted, has been about the only thing that has kept football alive, altho some 3,000 to 4,000 second rate players still participate after doing their war factory jobs. Some of the ace players have been granted special service leaves for feature games, however. Thru such player shifting and leaves almost all the 88 league clubs which operated in 1939 have been able to get back into action, and on a recent Saturday 36 major games were carded.

Overflow crowd of approximately 90,000 watches soccer football cup championship at London's famous Wembley stadium. (Planet News photos)

A bit of action in the soccer championship match.

Football alone has raised more than $400,000 for war charities, of which more than $15,000 has been taken in by collections at exhibition matches played by United States service teams demonstrating the American game.

Among the football grounds hardest hit by blitzes is Arsenal, which twice has been a bomb target. Countless other gridirons also have been bombed.

Horse racing, probably second only to football in popularity here, still is operating under severe conditions imposed in the Dunkerque period. Only six tracks operate now, compared with 49 in 1938, and the number of racing days has dropped from 331 in 1938 to 59 in 1944, since five of the tracks run only on Saturdays and holidays. In 1938 there were 5,143 horses in action. Last year only 1,626 competed at Ascot, Newmarket, Pontefract, Salisbury, Stockton, or Windsor.

Regionalization has been imposed on racing and for five years it has been expensively illegal to transport a horse any distance by train and more than 50 miles by truck. Therefore the six tracks still operating have been able to draw entries only from their immediate regional territory.

Purses and gate receipts have been trimmed to the bone in racing. Against $2,250,000 competed for in 1939, only $832,000 was offered in purses last year. The famous Derby, which pre-war attracted crowds of up to 250,000 to Epsom Downs, has been transferred to Newmarket, where only 30,000 have been able to see this "austerity classic" because of transport restrictions.

Topped by the five classic races—the Derby, Oaks, 1,000 Guineas, 2,000 Guineas, and St. Leger—war time racing has raised more than $160,000 for charity thru the sale of 20 cent Red Cross programs.

• • •

Despite the severe crowd restrictions, betting at the tracks has soared, with one firm of bookmakers handling more than $12,000,000 in last year's short season.

Steeplechasing has been continued on about the same scale and regional basis as flat racing. No Grand National has been run since 1940, however, and the regular winter season has been mainly a week-end and holiday affair.

Dog racing has maintained its high popularity despite curtailments similar to those imposed on horse racing. Of some 150 tracks operating in 1939, about 100 still are in business and draw crowds of 15,000,000 annually, compared with the 150 tracks' 25,000,000 in 1938. Betting, however, has shown an even more tremendous increase, and it has been authoritatively estimated that $240,000,000 was bet thru totalizators in 1943, plus a similar amount wagered with bookmakers. More than $4,000 was bet every minute at a recent meeting at White City, London.

Sixty of the 64 large tracks represented by the National Greyhound Racing society still are in action—and profitably, despite the fact the tracks run only on Saturdays and public holidays. Last year the Greyhound Racing association showed an operating profit of more than $2,312,000. Taxes

(Continued on page nine)

Discovery by Noted Veterinarian

STOPS DOG-ITCH

For years, veterinarians were baffled by a common skin disease that caused untold agony to dogs and cats. Starting as a burning itch, it soon develops dandruff-like scales and brownish edged sores with a mouldy odor in ears, on paws, under-body, back or around tail. Treatments for mange, fleas, allergy or faulty diet result only in costly care or actual loss. Now, noted veterinarian, Dr. A. C. Merrick, has positively identified this disease as a fungus infection comparable to "Athlete's Foot." He has named it "Fungitch" and has also developed SULFADENE, a treatment proved amazingly effective in thousands of clinical cases. Applied externally, Dr. Merrick's SULFADENE stops the itch in a few minutes—scales and sores vanish in a few days. Buy today where you get pet foods or remedies—or send $1.00 for generous treatment; money back if it fails to give complete satisfaction. Address Brookfield Laboratories, Dept. D-125 Brookfield, Ill.

TORMENTED BY ACNE? ECZEMA? ITCHING?

Remarkable SOAP helps bring soothing Relief FAST to externally caused itching

Simply by washing with Sulfursol Skin Soap—you can enjoy the soothing comfort of *sulphur* in direct action on the skin! Because in *Sulfursol*, you get sulphur in *colloidal suspension*. This means the sulphur (long a favorite prescription for outer skin disorders) can act remarkably fast. For acne, eczema, "broken out" complexion or itching skin of external origin see how wonderfully soothing its rich lather feels. At leading drug counters.

Sulfursol SOAP AND OINTMENT

We have plenty, folks.

Genuine Hops Grown on Imported Roots

—So we can continue to brew as we did 54 years ago

by RICHARD SEIBOLD, *Brewmaster*

Delicate
Hop Flavors all thru the brew

Maybe it looked like I was worried over nothing, years ago, before growers were encouraged to go over to Europe and get the roots of some hop plants. But I'm mighty glad now.

Those roots and thousands more are growing over here now. Yes, out on the west coast, field after field of hops is growing on genuine imported roots.

That means we don't have to depend on imports. It means we get a hop flavor different from that which comes from hops grown on other roots.

In making Meister Brau, we process these fine hops right thru the brew. Only the delicate flavors are admitted. There is no harshness.

We age this brew live and sparkling with wholesome carbonation. I'll never let it go flat in the ageing tanks.

Please try the treat our old-time methods bring. Ask for Meister Brau at your retailer's. You'll be glad we planned ahead for your pleasure.

PETER HAND BREWERY COMPANY
CHICAGO, ILLINOIS

ON TAP

Meister Bräu

"THE BEER"

Urgent! Help overcome Alarming Scarcity of bottles by returning empties at once. Please collect and return bottles today.

UNITED STATES BREWERS FOUNDATION MEMBER

HALF GAL. QUART 12 OZ. EXPORT 12 OZ. STEINIE

A new kind of wall paint

FLATLUX

MADE WITH OIL!

Covers wallpaper in one coat

FLATLUX TRUTHS

1. *One gallon* does an average room.
2. *Easy to apply—quick to dry.*
3. *Flatlux* is a *real oil* paint.
4. It's easy to clean—it's washable.

PS-56

NEW BEAUTY WITH PATTERSON SARGENT PAINTS

BPS THE PATTERSON-SARGENT CO

YOUR BPS PAINT DEALER HAS FLATLUX

Chicago Metropolitan Area—Call CANal 2811 for color card and name of your nearest BPS Dealer. Out-of-Town—See your local BPS Dealer or write The Patterson-Sargent Co., 1672 South Normal Ave., Chicago, Ill., for a color card.

MOSTLY ABOUT DOGS By BOB BECKER

(Photo by Ray E. Willis)
This Irish setter trained to hold a show pose is Ch. Janet of Aragon, owned by Dr. and Mrs. Franklyn Pierce, Wilmette, Ill.

THE arguments that dogs might present (if they could talk) as to why they like certain seasons of the year undoubtedly would make interesting listening. Some of them probably would tell us that they prefer spring except for one thing that always comes with the season—thunderstorms.

Some dogs are only slightly nervous and uneasy during a storm. Others are so afraid that they don't know what they are doing. Apparently this fear of thunder is found in all sizes and breeds of dogs.

• • •

One of the first springer spaniels we ever owned, a well trained dog for hunting, considered it a lark to hunt in front of a party of seven pheasant shooters. You would think the blasting that this group gave the ringnecks as our party moved thru a field would be enough to scare the daylights out of any dog. But the springer loved it. He was all business. No matter how many guns were booming, he enjoyed every minute of the hunt.

Yet this dog all but had hysterics during a thunderstorm. He was a pathetic figure trying to crawl under a refrigerator, a bed, or a table or anything that looked like a safe haven during the storm. This dog was so allergic to thunder or a rain which he knew might be accompanied by thunder and lightning that an hour or two before a summer storm arrived he'd get nervous and prowl thru the house trying to find a place to hide. The springer never got over this fear as long as he lived.

A lesser degree of aversion to thunder is exhibited by our Labrador. She is slightly uneasy during a storm but does not attempt to hide. We know she is nervous and uneasy because she pants as if she had just finished a spell of vigorous exercise.

So far as we know there is no training course or routine that any dog owner can give his pet to cure it of the fear of thunder. You can talk to them, you can reassure them by voice and hand that everything is all right and they needn't be afraid. But so far as we can see it does no good. Our experience is that if a dog fears thunder he's going to be that way the rest of his life.

The only thing that an owner can do is to alleviate the suffering of the very nervous and high-strung pet. One veterinarian suggests the use of a sedative. We suggest that owners of dogs of this temperament talk with their veterinarians about this procedure.

(Wide World photo)
Just a couple of pups rescued during a storm. The rescuers couldn't tell whether they were purebreds or of mixed breeding.

• • •

Another problem which often bothers the owner of a very nervous dog is that involving the animal's eating habits. There are dogs so keyed up with a high tension temperament that they are unable to retain a heavy meal at night.

Certain pets of this type may get along better on two meals a day instead of one big one at night. In other cases it's necessary to keep such dogs from taking much exercise for several hours after a meal. Fortunately some of these nervous dogs outgrow their trouble. But as a rule the owner of one of these pets will get the best start toward solving the problem by having a veterinarian give the pet a thoro checkup.

Sports in England

(Continued from page eight)
levied on admissions totaled more than $3,000,000, an increase of $823,000 over 1943. Racing stadiums' earnings in some cases are up about 40 per cent, and dog track stocks have soared on the London market.

Boxing is experiencing a war-born boom due to its patrons' fatter purses, but is faced with severe crowd limitations due to lack of suitable arenas. Service and governmental demands have taken the big indoor stadiums, and transport curbs have reduced crowds at outdoor pavilions, but hundreds of neighborhood fight clubs play to packed houses weekly.

Charity has been a big winner from boxing, because on this sport the government tax has been hiked from 26 per cent pre-war to 48 per cent—except for charity bouts, where the tax is refunded if the total expenses of a show have not exceeded 50 per cent of the gross takings. Boxing has contributed more than $1,200,000 to charity, of which more than $400,000 has been raised at the Queensberry club in London, popular rendezvous of service men.

Only four championship fights have been staged during the war, but scores of promising boxers have been developed at the smaller clubs, many of which operate in big movie theaters.

• • •

Cricket has been given every encouragement by the government to continue, but blitz damage to many playing fields, service calls, and crowd restrictions have crippled it. There have been no championship or "test" matches of international status since the war began, but the game's restricted schedule has raised $144,000 for service charities, of which more than $44,000 has gone to the Red Cross. More than 30,000 persons packed famous Lord's grounds, London, for one of the few star matches of the war.

There has been no organized golf competition in Britain during the war, but exhibitions by the country's top flight players have raised almost $400,000 for charity. Henry Cotton alone has netted charity almost a quarter of a million dollars.

Golf courses have been among the worst sufferers of war ailments. Bombs have blitzed many fairways and clubhouses, many courses have been ditched and strewn with obstructions to bar their use as landing fields for invading enemy planes, on half of some courses vital crops have been raised, anti-aircraft gun installations dot fairways on others, and troops have been trained and war maneuvers taken place on many golf lay-outs. Greenskeeping staffs at many clubs literally have been reduced to a man and a boy. At one course a woman took over when her steward husband was drafted.

Like golf, tennis' big time matches have gone by the board, altho exhibitions have raised more than $100,000 for charity. Wimbledon, whose famous center court was bombed, has been the scene of no championship matches since 1939, nor have any open tourneys been held anywhere in Britain. Before the war nearly 3,000 clubs were affiliated with the Lawn Tennis association, but shortages of labor and equipment, plus raid damage, have forced scores to close.

Famous players who have taken part in the 103 charity exhibition matches include Mary Hardwick, Dorothy Round, Kay Stammers, and Sgt. Charles Hare of the United States army.

Rugby football, tennis, field and ice hockey, auto racing, polo, and crew rowing have been almost total war casualties, altho the Rugby league is planning to resume Aug. 25 on the restricted schedule it has operated during previous war years.

Indoor sports such as billiards, snooker, and table tennis have continued without any organized competition but on an exhibition basis. Such games arranged in small sports parlors thruout the country have raised $484,000 for charity.

All sports have been hampered by a serious shortage of equipment, manufacture of which has been embargoed for more than three years.

BOMB

Initial stage in the production of the 11 ton bomb. Bomb itself is cast around framework on which rope made from wood shavings is wound. (British Information Services photo)

(Continued from page six)
powerful enough to carry the bomb. He kept up his work, however, and at the same time perfected the six ton bomb.

Experimental trials of the 11 ton bomb were carried out with scale models. Then a full-sized case was made and filled with ballast. This was dropped at an experimental station in England, and it took 18 men, working 12 hours a day, nine days to dig it out again. The test verified previous calculations. A real bomb was then made, and this was dropped on a small granite island off the British coast. The island was blasted out of existence. A final test was made in southern England, where the bomb was dropped on ordinary soil. Observers who stood a mile and a half away saw clumps of earth weighing 10 tons hurled into the air. Altogether many thousands of tons of earth were displaced.

There was the problem of getting a plane to carry the bomb. By various devices it had been fitted to a Lancaster for purposes of the experiments, but before it could be carried to the continent under operational conditions, with full crew and ammunition aboard, the bomb had to undergo many more modifications. A new bomb trolley was designed and a special hoisting tackle manufactured.

The new bomb is all British in concept and development. Now that tests and actual use have proved its worth, some of the cases are being manufactured in America.

At the moment the United States army air forces have no operational bomber adapted to carry any of the bigger British bombs, either in the European theater or the Pacific. Whether the volcano is eventually carried to Japan by Lancasters or by modified B-29s, the news of its existence must be worrying the Japs.

Friskies contains more than enough minerals for your dog

No matter what else you feed your dog...make Friskies the basis of his daily diet

PROOF that Friskies is nutritionally adequate:
"Friskies gets top billing with my dogs. I've been feeding it to them for years—have seen how it helps keep them healthy, alert and full of pep. And do they love their Friskies!"
RENNIE RENFRO, famous Hollywood trainer of dogs for stage & screen.

Two Sizes—2 lbs., 4½ lbs.

When you make Friskies the basis of your dog's daily diet you can be sure he is getting *more* than enough vitamins, *more* than enough minerals, *more* than enough meat meal protein and vegetable protein. Friskies actually provides *more* than enough of 19 essential nutrients for health and vigor. Start feeding Friskies today!

Send for FREE Booklet: "How to Feed and Care for Your Dog"
Address: Friskies, P. O. Box 71, Oconomowoc, Wis.

Happy Relief When You're Sluggish, Upset

WHEN CONSTIPATION makes you feel punk as the dickens, brings on stomach upset, sour taste, gassy discomfort, take Dr. Caldwell's famous medicine to quickly pull the trigger on lazy "innards" and help you feel bright and chipper again.

DR. CALDWELL'S is the wonderful senna laxative contained in good old Syrup Pepsin to make it so easy to take.

MANY DOCTORS use pepsin preparations in prescriptions to make the medicine more palatable and agreeable to take. So be sure your laxative is contained in Syrup Pepsin.

INSIST ON DR. CALDWELL'S—the favorite of millions for 50 years, and feel that wholesome relief from constipation. Even finicky children love it.

CAUTION: Use only as directed.

DR. CALDWELL'S SENNA LAXATIVE CONTAINED IN SYRUP PEPSIN

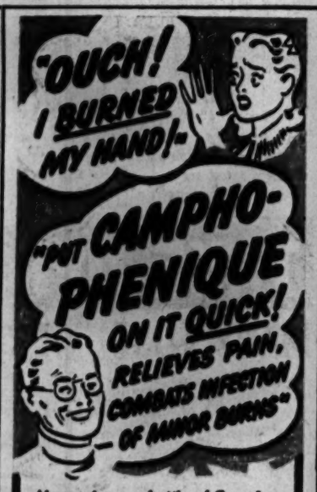

Always have a bottle of Campho-Phenique on hand because when applied to minor burns, Campho-Phenique acts as a mild surface anesthetic to help *stop pain*. Also combats infection. Soothing and stainless. Famous since 1872 for minor burns, cuts, cold sores, insect bites, etc. Use as directed. Ask your druggist for

CAMPHO-PHENIQUE ANTISEPTIC DRESSING

CORNS? Only New Blue-Jay has pain-curbing Nupercaine that deadens the throbbing pain around corn's core, until gentle medication softens, loosens core and you lift it out. Blessed relief you've never known before! Blue-Jay's soft Dura-felt pad *instantly* banishes torturing shoe pressure. New Blue-Jay is streamlined, comfortable and flesh-tinted. Try it tonight!

CALLUSES? Try Blue-Jay Callus Plasters that relieve painful pressure, while medication helps remove callus.

TIRED, BURNING FEET? Blue-Jay Foot Powder is soothing, cooling. Reduces perspiration; deodorizes too. Wonderful relief!

SHOE TORTURE? Blue-Jay Cushion Moleskin is extra-soft; it's adhesive, flesh-colored. Cut it to fit over any tender, sore spot where shoe rubs.

Why suffer, when there's a Blue-Jay relief for every common foot trouble, handy at drug or toilet goods counter!

No matter what you've tried before, try Blue-Jay now! Don't accept substitutes.

BLUE JAY

Products of BAUER & BLACK Division of The Kendall Company, Chicago 16

WHEN LONG DISTANCE CIRCUITS ARE CROWDED

"PLEASE LIMIT YOUR CALL TO 5 MINUTES"

"IT'S AS IMPORTANT AS EVER"

With the war going right on, the country keeps right on needing a lot of Long Distance calls.

Hundreds of thousands of them go through promptly every day. But sometimes there's a rush on certain circuits and you may hear the operator say —"Please limit your call to 5 minutes."

That's to let you know when lines are crowded.

ILLINOIS BELL TELEPHONE COMPANY

SKYWAY TO ASIA!

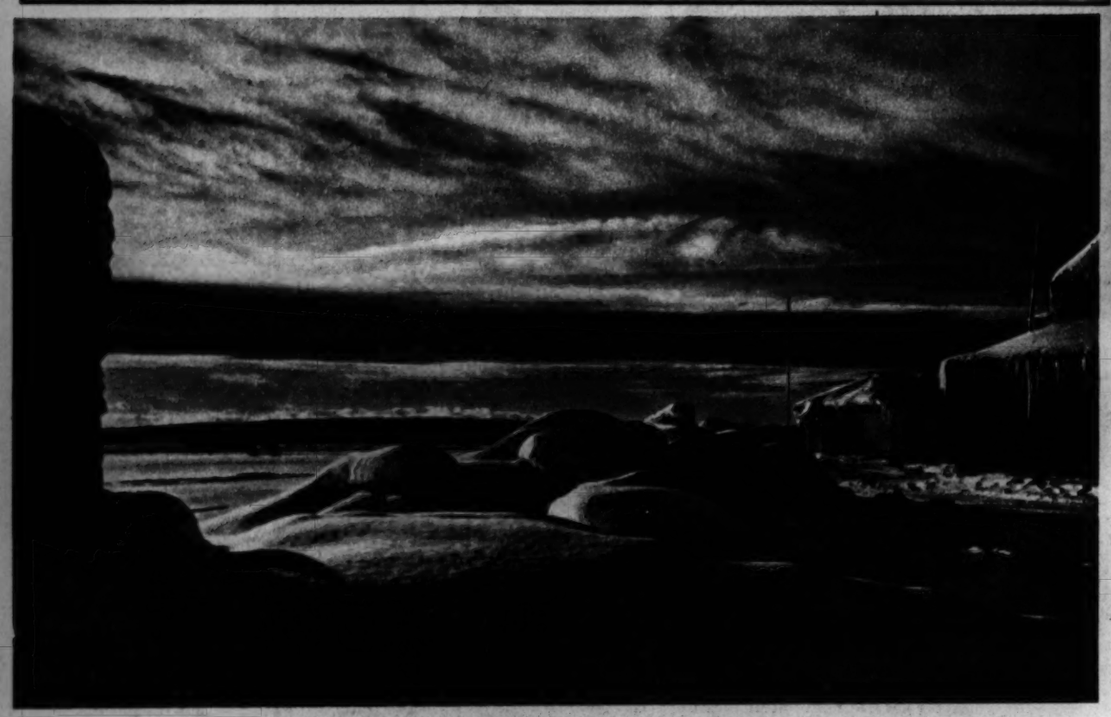

In a setting like an Alpine scene stand the control tower and the Canadian department of transportation building at the air field near Fort Nelson, British Columbia.

Above: Sunset at Ladd field, Fairbanks, Alaska.

(All photos on this page from Press Syndicate)

At right: Control tower and runway at the Watson Lake field, Yukon Territory.

By RUTH ROBERTSON

CALLED the coldest airway in the world, the Alaska-Siberia ferry route, starting at Great Falls, Mont., and with its American terminus at Ladd field, Alaska, traverses some of the most rugged territory in the western hemisphere. Besides temperatures which drop to almost unbelievable minimums, there are other hazards in the form of tall snow-capped mountain peaks, often obscured by fogs which roll in unexpectedly from the Pacific ocean, and ice fogs which often hug the ground for hours, making it impossible to land.

Emergency airstrips along the way were carved out during the awful winter of 1942-'43, when the thermometer registered 60 below zero for days at a time, when men froze hands and feet trying to start airplanes which had stopped to refuel. It is an air route which has been cut out of hitherto impenetrable wildernesses of bush and mountain, established because of a desperate need to get airplanes and supplies to the Russian front and to our defense positions in the Aleutians.

• • •

Beginning in western Montana, it joins Canada's Northwest Staging route at Edmonton, Alta., and together they follow a similar path to Snag in the Yukon Territory, where the Northwest Staging route ends. Then the ferry route goes over some of the highest mountain ranges of the Rockies before again spanning flat bush country near Ladd field, Alaska, final stop so far as the American part of the route is concerned. Here Russian pilots take over.

The route is operated by the Alaskan division of the air transport command, with its own pilots of the 7th ferrying group manning the fighter ships and other lend-lease planes. Pioneer pilots of the north's bush country, recruited from Northwest Airlines and Western Airlines, augment the A. T. C.'s own pilots in pushing along the division's workhorses, the huge C-47 "Douga," which carry loads of high-priority cargo and necessary military personnel.

This, then, is the skyway to Asia, once one of the war's best kept secrets and known only by the code name Alsib, which has played a major role in the successes of the eastern fighting front in Europe and in the defense of our own Aleutians and Alaska.

Ruth Robertson, author-photographer, boards a C-47 en route north.

At left: Interior view of a C-47 during flight. Not all these "workhorse" planes have the luxury of individual seats.

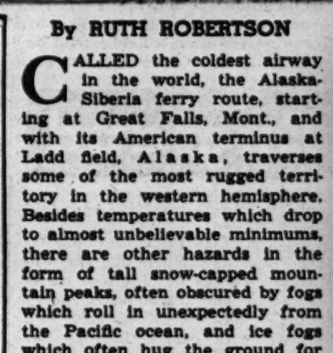

Special ice tires are used on the northern airway. Small steel springs are imbedded in the rubber to give traction, protect tires.

M./Sgt. Ralph W. Hansen, right, tries on pair of bulky but lightweight mukluks. These snow boots keep feet dry and warm.

KEM-TONE REDECORATES THE AVERAGE ROOM FOR ONLY $2.98!

WHY have 17,000,000 rooms been decorated with Kem-Tone?

Here's why:

KEM-TONE is an entirely new type of resin and oil finish. You can redecorate right over wallpaper, paint or plaster at the amazingly low cost of $2.98 an average room. For living rooms, dining rooms and bedrooms Kem-Tone brings enduringly beautiful decoration with no muss, no fuss, no bother. There's no finer flat wall finish at any price!

1. FOR FINEST DECORATION
A resin and oil finish of enduring beauty!
2. GOES ON LIKE MAGIC
with either brush or Kem-Tone Roller-Koater!
3. ONE COAT COVERS
most wallpapers, painted walls and ceilings, wallboard!
4. INTENSE HIDING
As amazing as Kem-Tone's hiding has been—it is now 20% greater!
5. DRIES IN ONE HOUR
Rooms ready for use immediately after painting!
6. NO "PAINTY" ODOR
during or after painting. No turpentine or solvent thinners needed!
7. CLEANS EASILY
with ordinary wall or wallpaper cleaners!
8. LOVELY NEW COLORS

Kem-Tone TRADE MARK Reg. U.S. Pat. Off. MIRACLE WALL FINISH

$2.98 PER GAL. PASTE FORM
You add ½ gallon water, which brings your actual cost-per-gallon down to only $1.98!

Be sure to get GENUINE KEM-TONE

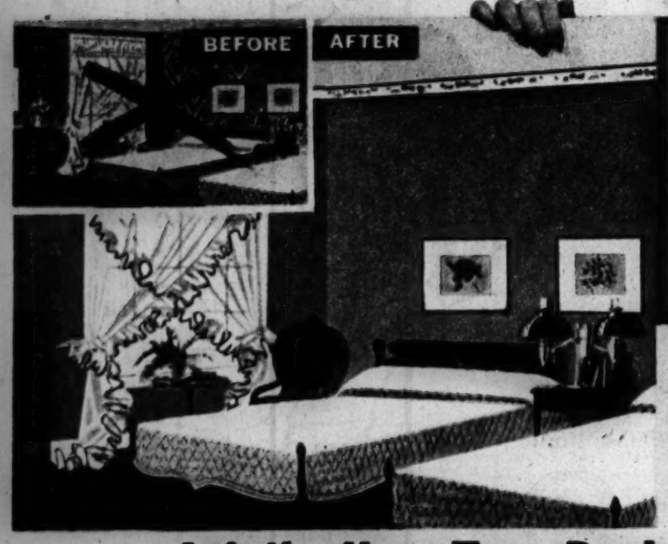

Kem-Tone Trims
Smart, new wall border trims. Gummed and ready-to-apply. Washable 15¢ up

Kem-Tone Roller-Koater
Rolls Kem-Tone right over your walls—quickly, easily, smoothly! 89¢ ea.

Kem-Tone Appli-k's Beautiful floral cut-outs to accent mirrors, corners, windows, etc. Pre-pasted. 59¢ set

★ ★ Ask the Kem-Tone Dealer Near You For a FREE Demonstration ★ ★

TAKE OFF UGLY FAT

MANY LOSE 20 POUNDS AND MORE YET EAT PLENTY

THOUSANDS now take off pounds of ugly fat quickly, easily, without harmful drugs, exercise or strict diets, following the Easy Reducing Plan of Dr. Edw. Parrish, physician and former state public health officer, as given over the radio to millions.

Here's all you do: For lunch, take 2 teaspoonfuls of Cal-Par in glass of juice or any beverage. For breakfast and dinner eat as usual, but eat sensibly. Don't cut out fatty, starchy foods; just cut down on them! This will cut down your calorie intake, lose weight naturally. You needn't suffer a hungry moment.

Cal-Par is not a harmful reducing drug, but a dietary product fortifying your diet with certain essential minerals and vitamins. Most overweight people are helped by the Plan. Try it. Your friends will marvel at the improvement in your figure. Get $1.25 can of Cal-Par (30 day supply) at any health food or drug store.

If your dealer hasn't Cal-Par, we will mail you postpaid a SPECIAL INTRODUCTORY CAN FOR ONLY $1.00. First box must satisfy you or money back. Pin dollar bill to coupon and mail today. We'll include FREE DR. PARRISH'S BOOKLET on reducing containing important facts you should know, including weight tables and charts of food values.

Doctor Writes: "Enclosing check for 12 cans Cal-Par."

Nurse Says: "Lost 48 lbs. in 31 days. Never felt better."

Absolutely Harmless!
No Exercise!
No Reducing Drugs!

CAL-PAR, Dept. 24-G
535 Broadway
New York 12, N. Y.

I enclose $1.00 for introductory can CAL-PAR and Dr. Parrish's Booklet under your money-back offer. (C. O. D. orders accepted.)

Name .....

Address .....

Picture Section
Mar. 6, 1945

Chicago
Sunday
Tribune

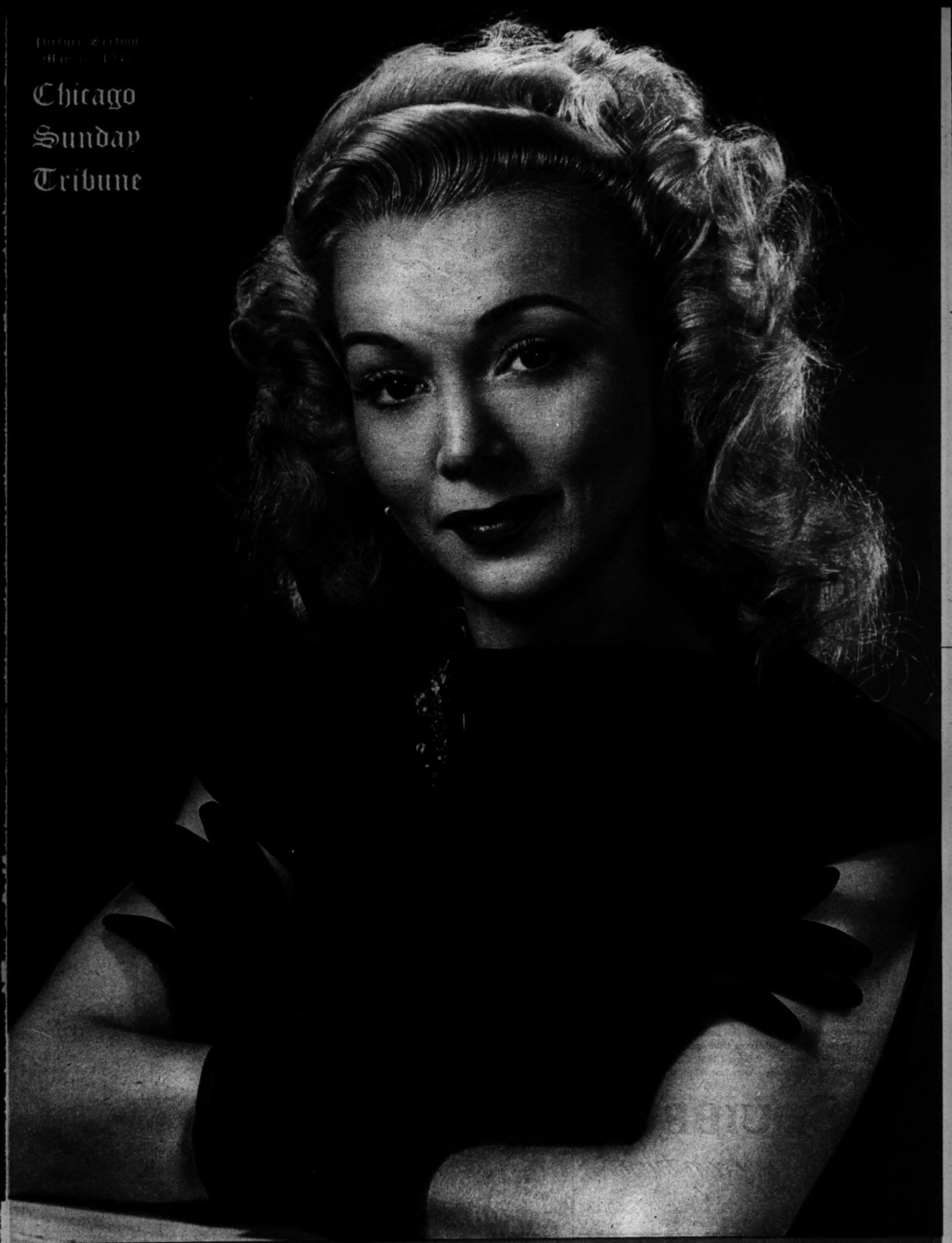

TRIBUNE COLOR
STUDIO PHOTO

CAROLE LANDIS

STORY IN
GRAVURE SECTION

WE'RE ALL HUMAN—and lazy. We usually brush our teeth in the easy places. And skip the spots that our brushes won't fit into. Now comes a brush that gets into the hard-to-reach places. It's that unique angle of the brush-head that makes cleaning easier. The Squibb Angle Brush is so different that a patent was issued on it. Six colors. Your choice of hard or medium bristles.

SQUIBB

A name you can trust

WACS AT A MANILA SWIMMING POOL. Signal Corps photo

MARINES ADVANCE AGAINST JAPANESE ON OKINAWA. Marine Corps photo

JAPANESE SAILORS abandon a warship mortally bombed by American airmen off Cebu. U.S. Air Force photo from Associated Press

Wow 'em with this solid salad ...delicious with *Real* Mayonnaise

Here's what

Ham Salad—2¾ cups cooked chopped ham, 1 cup grated carrots, ½ cup chopped celery, ½ teaspoon salt, ¼ teaspoon pepper. Mix with ⅓ cup Hellmann's *Real* Mayonnaise.

Potato Salad—5 cupfuls of your favorite recipe made with Hellmann's *Real* Mayonnaise.

6 Tomato Cups filled with chopped cucumber mixed with Hellmann's delicious *Real* Mayonnaise.

Your choice of salad greens.

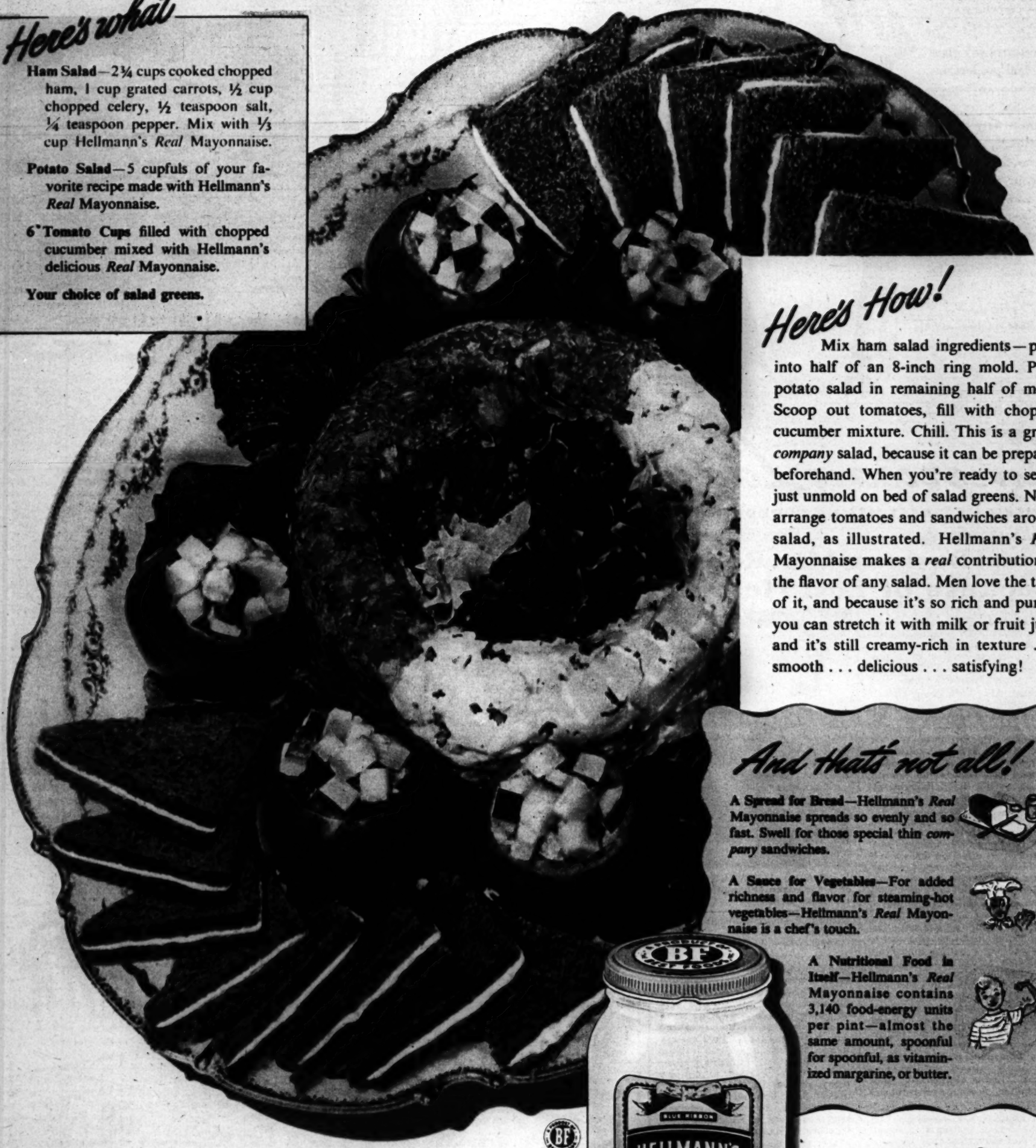

Here's How!

Mix ham salad ingredients—press into half of an 8-inch ring mold. Place potato salad in remaining half of mold. Scoop out tomatoes, fill with chopped cucumber mixture. Chill. This is a grand *company* salad, because it can be prepared beforehand. When you're ready to serve, just unmold on bed of salad greens. Next, arrange tomatoes and sandwiches around salad, as illustrated. Hellmann's *Real* Mayonnaise makes a *real* contribution to the flavor of any salad. Men love the taste of it, and because it's so rich and pure—you can stretch it with milk or fruit juice and it's still creamy-rich in texture . . . smooth . . . delicious . . . satisfying!

And that's not all!

A Spread for Bread—Hellmann's *Real* Mayonnaise spreads so evenly and so fast. Swell for those special thin *company* sandwiches.

A Sauce for Vegetables—For added richness and flavor for steaming-hot vegetables—Hellmann's *Real* Mayonnaise is a chef's touch.

A Nutritional Food in Itself—Hellmann's *Real* Mayonnaise contains 3,140 food-energy units per pint—almost the same amount, spoonful for spoonful, as vitaminized margarine, or butter.

HELLMANN'S *Real* Mayonnaise

Any BODY can be lovelier in American Lady foundations

American Lady gives you ideal proportions. That's why anyBODY is a lovelier BODY in these flattering foundations . . . your hips are smoother and firmer . . . your waist curved and minimized. It's America's original foundation with the exclusive VITAL DIMENSION figure-fitting formula.

. . . by the makers of Artist Model and American Girl.

American Lady

AMERICA'S FINEST FITTING FOUNDATIONS

[ADVERTISEMENT] [ADVERTISEMENT]

Local Business Man Retires Because of Lost Hearing

Edward D. Wilk, well-known sales promotional executive, was compelled to retire from an active business career because of a progressive hearing loss, and remained in retirement for some time.

Today, Mr. Wilk finds himself again an active, energetic, driving executive as of former years. Recently in a talk before a group of prominent Chicago business men, Mr. Wilk said in substance: "Through the miracle of modern science I have regained an amazing part of my life that I thought was utterly lost to me, lost to me for so long a time that I had actually forgotten how much it meant to me. You who are listening to me tonight cannot possibly imagine what a tremendous effect on one's whole well-being, on one's very personality, deafness or even a partial hearing loss can mean.

"When I realized fully that I was becoming progressively deaf, I tried everything in a frantic attempt to regain my hearing—all to no avail. People with normal hearing do not realize how easily they can offend the deafened . . . and often are unintentionally cruel, cutting short their conversation. It is then that the deafened individual usually gives up the effort to listen.

"I found myself making embarrassing or ridiculous comments because I misunderstood others, and felt that I was a kill-joy in a group. I had a tendency to back out smiling, nodding, and pretending.

"A blind person makes no pretense at seeing, yet the deaf are always pretending that they hear and usually grumble at people, saying that all people mumble. Poems and music have been written about the blind, but only 'funny' stories have been told about the deaf. I felt that I had no friend to unlock the door of escape from the soundproof cell of silence. In other words, my whole life was changing; I began to lose interest in business, friends, and even my own family.

EDWARD D. WILK after short retirement again enters business field.

"Then, just as I thought that everything was lost, through the help of a dear friend, science came to my assistance. My eyes widened in startled, joyful amazement, then filled with tears, for the first note of a new horizon of hearing burst on my consciousness and I realized with a sweep of emotional ecstasy that I could hear again, and was the Ed Wilk of old. With this realization came a decision to aid the many millions of those who, like myself, have been on the brink of despair, that they might rehabilitate themselves as I did and again be useful to society."

Mr. Wilk has not only regained his lost hearing, but has edited a booklet which he calls HE WHO HATH EARS LET HIM HEAR. This booklet is dedicated to the hard-of-hearing and brings them inspiration and hope. It is free; it will be sent in a plain wrapper to any one addressing E. D. Wilk, Suite 1602, 6 North Michigan avenue, Chicago.

WAR FRONTS AND HOME FRONT

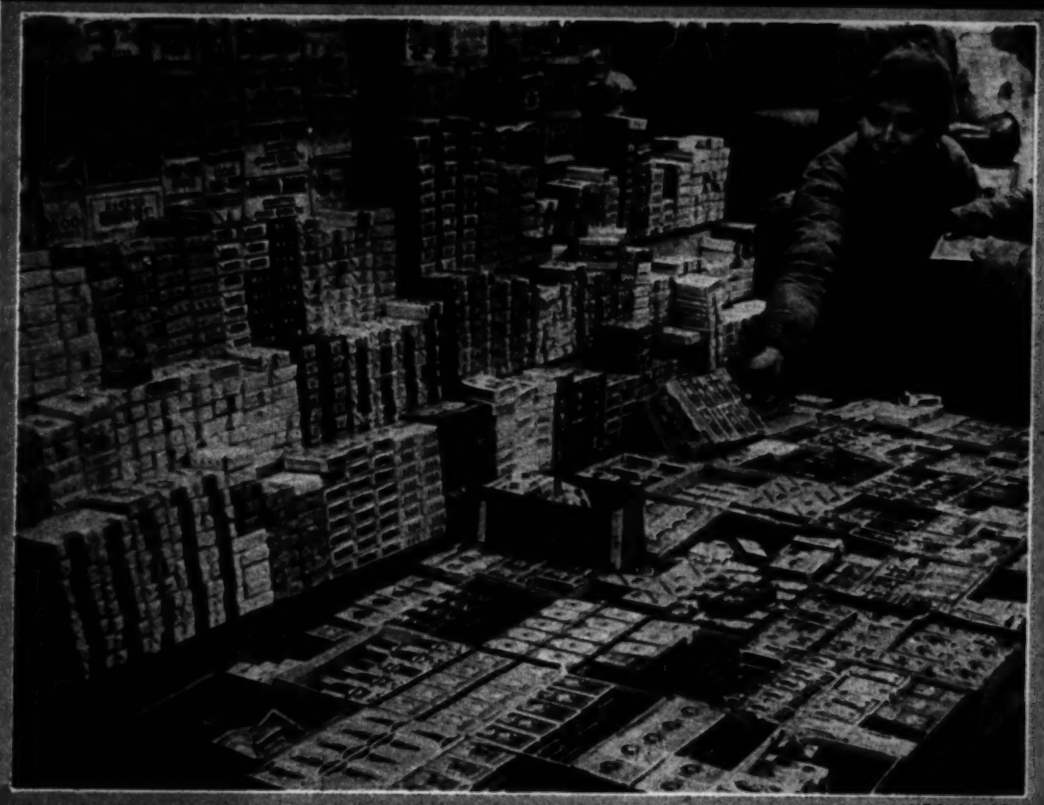

Wide World

CIGARETS TO BURN in Chungking, China. They sell for $1 to $4 per pack.

Army Air Forces photo

GEN. GEORGE KENNEY, commander of Gen. MacArthur's air forces, visits a grandson, 15 month old George Churchill Kenney II, at Osborn, O. Kenney now is a four-star general.

Signal Corps photo from International

AMERICAN GENERALS view burned bodies of prisoners in the German concentration camp at Gotha. Identified by numerals: 1. Gen. Eisenhower; 2. Gen. Bradley; 3. Gen. Patton.

20 DEMOCRATIC SENATORS VISIT PRESIDENT TRUMAN—Identified by numerals: 1. Murdock (Utah); 2. O'Mahoney (Wyo.); 3. Chavez (N. M.); 4. Downey (Cal.); 5. Taylor (Idaho); 6. Magnuson (Wash.); 7. Bilbo (Miss.); 8. Pepper (Fla.); 9. Hoey (N. C.); 10. Stewart (Tenn.); 11. Hatch (N. M.); 12. Johnson (Colo.); 13. Tydings (Md.); 14. Gurney (So.); 15. McClellan (Ark.); 16. Hill (Ala.); 17. O'Daniel (Tex.); 18. Ellender (La.); 19. Walsh (Mass.); 20. Bankhead (Ala.); 21. Lucas (Ill.); 22. McKellar (Tenn.); 23. Russell (Ga.); 24. Murray (Mont.); 25. Kilgore (W. Va.); 26. Radcliffe (Md.); 27. McCarran (Nev.); 28. Maybank (S. C.); 29. Green (R. I.); 30. Bailey (N. C.); 31. Hayden (Ariz.); 32. Johnston (S. C.); 33. Eastland (Miss.); 34. Gerry (R. I.); 35. Tunnell (Del.); 36. McMahon (Conn.); 37. Byrd (Va.); 38. Mitchell (Wash.).

Associated Press

"Really flattering shades... No 'stagey' look" say Society Beauties

Apply with damp-to-wet sponge. Let dry. Smooth out with fingertips. It protects your skin! Wear Pond's Make-up Pat every day.

"None of the stagey look of other blonde make-ups I've tried." MRS. ROBERT BACON WHITNEY

"Pond's new Make-up Pat goes on so smoothly! And such flattering shades!" MRS. PIERPONT MORGAN HAMILTON

New!

Pond's Make-up Pat

New double-formula discovery gives more natural make-up in EVERY SHADE

Why do some *blonde* cake make-up shades show up chalky-thick on the skin?

What makes some *brunette* shades look so flat and yellowy?

Pond's were determined that *every shade* of their new cake make-up should be flattering *on the skin!* They compared . . . improved . . . tested again, over and over until—

Pond's found that no one formula worked equally well on all shades! ***—the lighter*** shades of Make-up Pat are in a featherweight formula to go on sheer—fresh—*never* chalky.

—the darker shades are made in a richer formula—to give rosy glow. *Never* that sallow "faded-tan" look!

We know of no other cake make-up that gives you this essential shade-and-formula *fit* . . . that goes on more *smoothly* . . . gives skin a more fine-grained, almost *poreless* look.

We believe you'll like Pond's new Make-up Pat better than any make-up you've ever tried. Six lovely shades with foolproof flattery in *every shade* —69¢, 39¢, plus tax.

LOOK AHEAD WITH

Chris-Craft

New 23-ft. Chris-Craft Express Cruiser Model

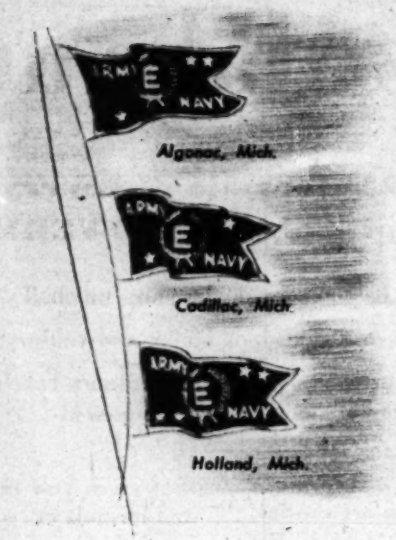

From U. S. Bases all over the world, scores of Navy boys, GI's, too, write—"Show us some more of your swell boats". . ."When will they be ready?". . ."How much will they cost?". . . Well, here's another one of those sparkling new Chris-Craft that will bring the benefits of boating within the budgets of the mass market. This low-priced Express Cruiser will be ready after Victory. So will other new Runabouts, Utility Boats, Cruisers. See your Chris-Craft Dealer for details. We are 100% on war work.

Buy U.S. War Bonds Today—

Tomorrow command your own

Chris-Craft

CHRIS-CRAFT CORPORATION, ALGONAC, MICH. ★ WORLD'S LARGEST BUILDERS OF MOTOR BOATS

From Lee Gardner, Detroit, Mich.

From Albert H. Dalla, Chicago

DOWN ON THE FARM.

GLOBAL STUDENT.

FROM TRIBUNE READERS

For photos taken by readers and accepted for publication in this section. The Tribune will pay $5 each. Mail photos to Roto Editor, Chicago Tribune; inclose postage for return (return is not guaranteed).

From Keith W. Jones, Villa Park

YOUTH ON THE CAMPUS

At Tulane University of Louisiana and H. Sophie Newcomb College for Women, New Orleans

JOSEPHINE LOUISE HOUSE, largest of dormitories at H. Sophie Newcomb Memorial college, New Orleans. It was named for Josephine Louise Newcomb, who in 1886 gave funds to Tulane university for the establishment of a women's department of the university as a memorial to her daughter. Newcomb, which occupies a campus adjacent to that of Tulane, has a capacity enrollment of approximately 900 girls.

SKETCHING in New Orleans, Audubon park, across the street from the Tulane campus: Carolyn Earl (left), Beta Sigma Omicron, of New Orleans, and Elizabeth Kenna, Alpha Omicron Pi, of Selma, Ala. Both are juniors at Newcomb.

A JAMBALAYA (TULANE YEAR BOOK) BEAUTY, Glenny Wiegand, sophomore at Newcomb. Pi Beta Phi, of New Orleans.

WAR BRIDES at Tulane. Left to right: Mrs. Werner Friedmann, senior; Mrs. Clyde Bess, junior; Mrs. Hardy B. Fowler, sophomore; Mrs. Robert Smith, sophomore; Mrs. Charles Magiannis, junior; Mrs. Leonard Norem, junior; Mrs. George Allen, junior; Mrs. Gene Sullivan, graduate student.

DOROTHY EWING, sophomore, Kappa Alpha Theta, of Shreveport, La.

HAROLD WALKER, naval ROTC, Sigma Chi, Tulane senior in chemical engineering, of New Orleans, and Peggy Lehnert, Newcomb freshman, of Bay Harbor, Mo.

ANOTHER JAMBALAYA BEAUTY, Betty Murphy, senior at Newcomb, Chi Omega, of New Orleans.

REUNION IN NEW ORLEANS—Nancy Farwell of Winnetka, Ill., and Eva Cook of Downers Grove, Ill., both juniors at Newcomb, with Nancy's cousin, Lt. Robert Farwell of Winnetka, who visited the New Orleans campus on leave from his army base at Greenwood, Miss.

CONTINUED ON PAGE TEN

Mother deserves the Best!

The Aristocrat of All Box Chocolates

$1.50 THE POUND

BUNTE BROTHERS
CHICAGO
World Famous Candies Since 1876

MY ONE CREAM INSTANTLY BEAUTIFIES YOUR SKIN—AND THE *"Patch Test"* PROVES IT!

See and feel your skin become fresher, clearer, younger-textured!

I DON'T just *SAY* that Lady Esther 4-Purpose Face Cream does wonderful things for your skin. I PROVE it—prove it by means of the "Patch Test"!

Just choose a part of your face that is too oily, or too dry—or where you have a few blackheads or big pores. Rub Lady Esther Face Cream on that one part of your face, and wipe it off. Wipe it off *completely*. Then see how that patch of skin takes on new freshness and clarity! Touch it—feel it! Feel how the dry little flakes are gone!

What happens to that patch of skin will happen to your *entire face* when you use Lady Esther Face Cream. *For this one cream does the 4 things your skin needs most for beauty!* (1) It thoroughly *cleans* your skin. (2) It *softens* your skin. (3) It helps nature *refine* the pores. (4) It leaves a smooth, perfect *base* for powder.

Make the *Patch Test* Tonight!

You'll never believe the difference a *single application* of Lady Esther Face Cream can make in the appearance of your skin—until you see it for yourself. So get a jar and make the "Patch Test" tonight. See living proof that this *one cream* is all you need for a softer, smoother skin—a *dazzling-fresh* skin!

Lady Esther 4-Purpose Face Cream

Cover GIRL

The field of Fashion and Photographic modeling has opened the doors to fame and fortune to many girls qualified for the splendid opportunities.

- Good Pay.
- Pleasant Hours.
- Social Prestige.

In Chicago it's "Vera Jane" models

Mail coupon today *for our new free 28-page illustrated book, "A Fascinating Future."*

Name .....

Address .....T

I am interested in the following courses:
☐Photographic Modeling, ☐Fashion Modeling, ☐Charm and Poise, ☐Figure Control, ☐Dramatics, ☐Speech and Diction.

VERA JANE STUDIO
64 E. Jackson • WABash 9332

MISTER! TAKE A TIP FROM ME
TRY "BC"
FOR QUICK RELIEF FROM
HEADACHES
NEURALGIC & MUSCULAR PAINS

10¢ AND 25¢ USE AS DIRECTED

YOUTH ON THE CAMPUS: TULANE AND H. SOPHIE NEWCOMB

CONTINUED FROM PAGE EIGHT

NEW ORLEANS LASSES at Newcomb. Front row: Rosemary Haas, senior, Phi Mu; Margaret Bourg, freshman, Beta Sigma Omicron; Betty Haase, freshman. Rear row, three freshmen Phi Mus: Billie Childress, Mary Louise Schmidt, Betty Holland.

PEGGY MOLONY, Newcomb freshman, Kappa Alpha Theta, of New Orleans, and Bill Garet, Tulane sophomore, of San Pedro, Cal.

BETTY GRAY, freshman, Kappa Kappa Gamma, of Shreveport, La.

NEWCOMB JUNIORS OF A GYM CLASS—Peggy Le Maire, Christine Bensabat, Bettie Brewster, Betty Read, Martha Witherspoon. All are of New Orleans.

ETIENNE CAMBON, Tulane sophomore, Delta Kappa Epsilon, of New Orleans, and Mary Anne Owens, freshmen, Kappa Kappa Gamma, of Hollin, Ala.

Tribune photos by Andrew Pavlis

ALL AMERICA IS SEWING FOR SUMMER

with Simplicity Patterns

Up-and-doing young women the nation over are making gay, fashion-right summer fun clothes with easy-to-follow Simplicity Patterns. Go to your favorite store. See the complete Simplicity Pattern Catalog tomorrow—start making the loveliest sun-and-fun wardrobe you've ever enjoyed. It's *so* inexpensive to sew your own.

1299—Brief-sleeved playsuit and separate front-buttoning skirt. Designed for women in sizes 34 to 46. Price **25¢**

1340—[illegible]-top sun suit for a small boy. A cover-up jacket (not shown) is included in the pattern. Sizes 6 mos., [illegible] 3 years. [illegible]

1304—Petticoat straps and dirndl skirt for the sun-back dress—turn-up cuffs for the cap-sleeved bolero. Teen sizes 10 to 16. Price **15¢**

1312—Full-skirted playsuit complete with square-necked bodice and separate shorts. Girls' sizes 6 to 14. Price **15¢**

1307—The sarong-wrapped skirt conceals draped shorts on a bare-midriff playsuit. Sizes 12 to 18. Price **25¢**

1327—New shirt-tail bolero to wear with a shoulderstrap sun dress designed for stripes. Sizes 12 to 20. Price **25¢**

Sew with Simplicity

Look for SIMPLICITY, the world's most popular patterns, editorially featured each month in HARPER'S BAZAAR and GOOD HOUSEKEEPING magazines.

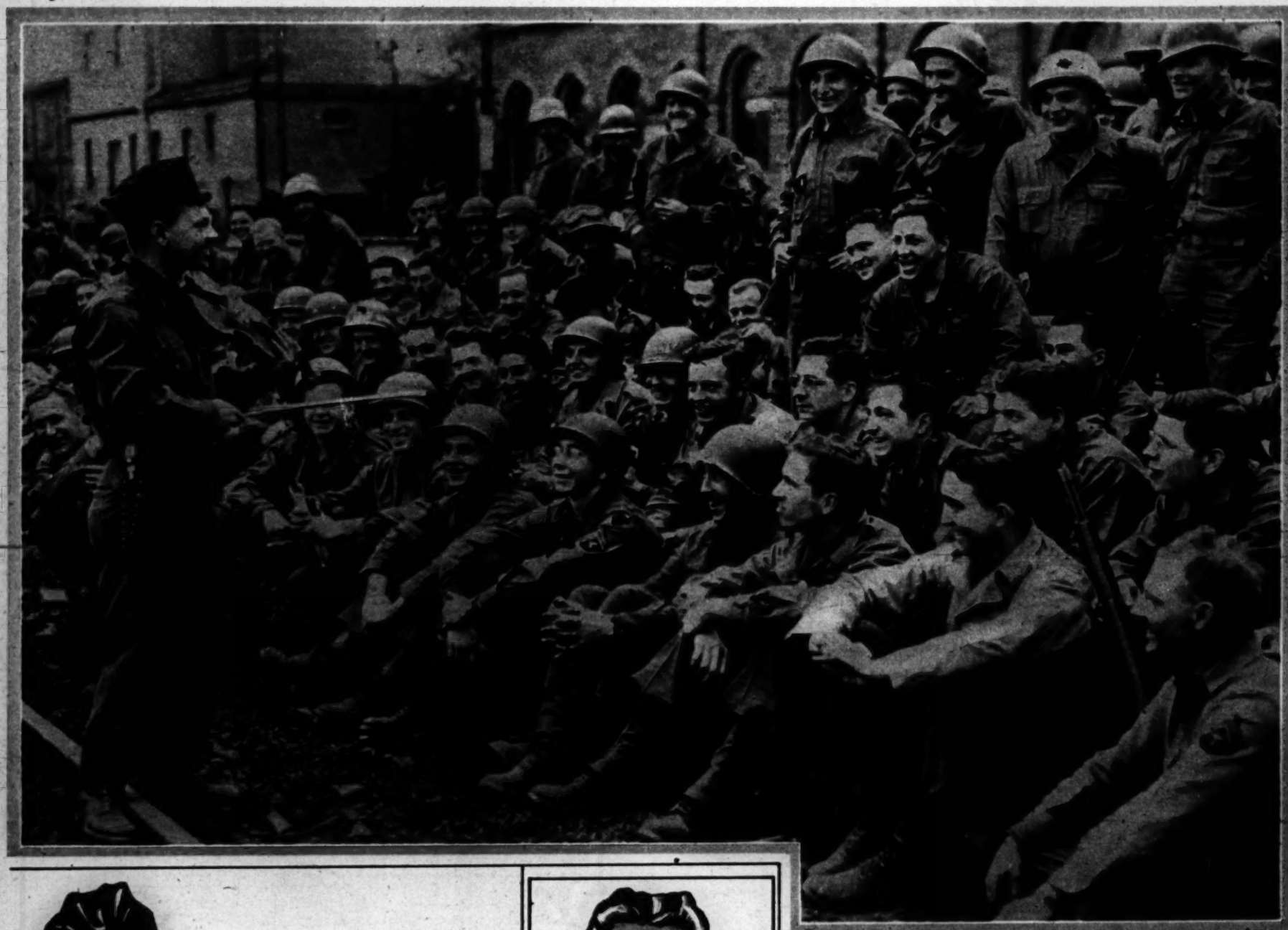

MICKEY ROONEY of the movies entertains 7th army men at Tauberbishopsheim, Germany. None of the soldiers is identified.

Acme

finesse

MARKS YOUR FIGURE

. . . when you enjoy the flattery of a superlative Flexees girdle . . . an exquisite Flexaire bra. Artfully designed to contour your bosom, sleek your waist, and slim your hips.

Flexees

FLEXEES GIRDLES AND COMBINATIONS: $5.95 to $15 • FLEXAIRE BRAS: $1 to $5

CHIGNONS

These charmingly natural chignons are easily, firmly attached to your own locks. Send sample of hair from back of head and we will match it.

Small, $6.85; Medium, $10.85
Large, $15.85

ROUND CHIGNON
$6.85 up

The "FALL"

It's a width of hair of ample thickness that fits flat to the scalp, under the upper layers of back hair; pin or comb fastens securely. It handles as naturally and easily as your own hair and can be worn as curls, page boy, a roll or just fluffed. Shoulder length or longer.

$25 and up

Madame Love's Creation

POMPADOUR ROLLS

For the latest pompadour coiffure, featured in Vogue. All colors, $1.00. By mail, $1.10. Send check or money order, and sample of hair.

We carry a full line of hair goods including transformations, braids, curls, artificial pompadours, etc.

Madame Love
French Hairdresser

31 East Madison

Ground Floor Dearborn 0304-01
The Original and ONLY Madame Love Shop

GUILD
CALIFORNIA
WINE

made by the Men who grow their own grapes

★ ★ FROM THE CELLARS OF WINE GROWERS GUILD • LODI, CALIFORNIA

Choose...

IODENT
TOOTH PASTE OR POWDER

Accepted by Good Housekeeping

THE PRESIDENT'S WIFE AND DAUGHTER—An informal study of Mrs. Truman and Mary Margaret.

LANA TURNER OF THE MOVIES.

"THANKS BE TO PHILLIPS'... they started their week end happy as larks!"

It's an ideal laxative antacid

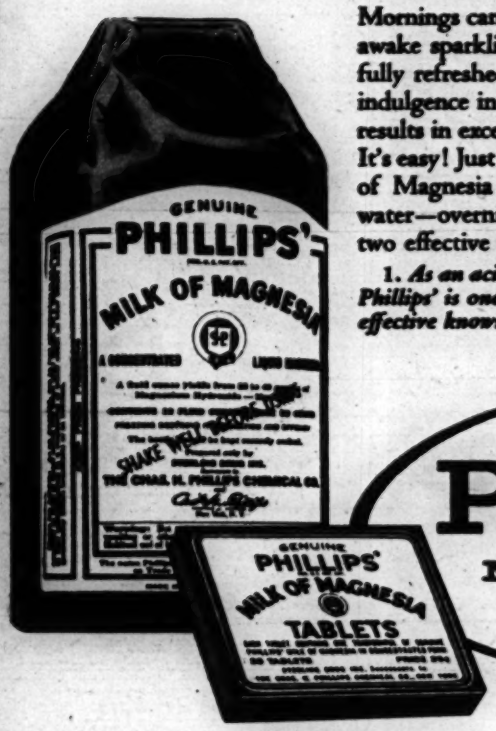

Mornings can be bright, you can awake sparklingly alive, wonderfully refreshed, even when over-indulgence in eating or drinking results in excess stomach acidity. It's easy! Just take Phillips' Milk of Magnesia at bedtime with water—overnight it works these two effective ways...

1. *As an acid stomach alkalizer, Phillips' is one of the fastest, most effective known to science.*

2. *As a laxative, gentle Phillips' can be taken any time without thought of embarrassing urgency ...Caution: Use only as directed.*

Always insist on genuine Phillips'—not just any milk of magnesia. Buy this family standby in the big 50¢ bottle which contains 3 times as much as the 25¢ size. Convenient, easy-to-carry Phillips' in tablet form costs only 25¢ a box, less than a penny a tablet. Keep Phillips' handy to make *all* your mornings bright.

PHILLIPS'
MILK OF MAGNESIA
Liquid or Tablets

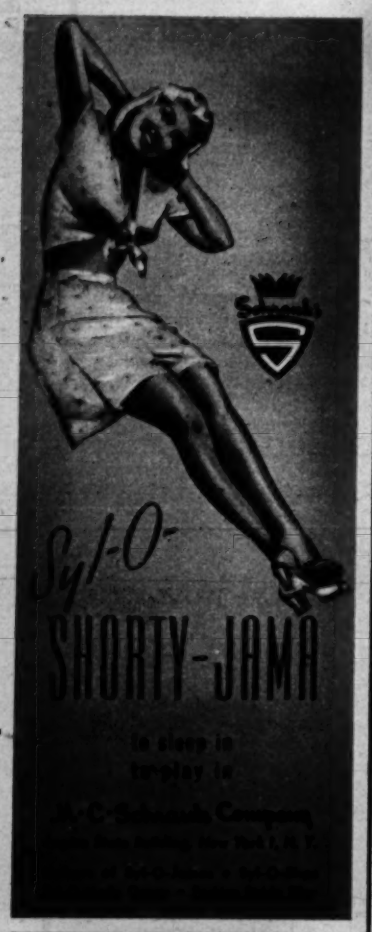

You Can Get Quick Relief From Tired Eyes

MAKE THIS SIMPLE TEST TODAY

EYES OVERWORKED? Just put two drops of Murine in each eye. Right away you feel it start to cleanse and soothe your eyes. You get—

QUICK RELIEF! Murine's 7 scientifically blended ingredients quickly relieve the discomfort of tired, burning eyes. Safe, gentle Murine helps thousands—let it help you, too.

MURINE For Your EYES

SOOTHES • REFRESHES

PARIS FASHIONS

Designed by Cadolle of Paris, "Aurore" is a pale blue petticoat and brassiere set made of lace, with satin ruffles and bows.

White mousseline roses trim this new spring hat of black straw, designed by Gabrielle for Countess G. de Rall Montpellier.

Presenting three new fashion photographs made exclusively for The Tribune by Seaton, famous Paris photographer, and rushed to Chicago by air mail.

Marcelle Alix Tizeau's new idea for a spring suit is a banana beige linen jacket with contrasting knitted waist, worn over a bark brown skirt.

LOOK! IT'S DETACHABLE!

SAVES TIME —
have to wash only the *inner* crotch piece . . . . it snaps in and out in a jiffy

SAVES GIRDLE —
don't have to wash garment so often

Wonderful idea, the "Invisible Phantom Crotch"

Pat. No. 2,320,428

GUILD PANTIE GIRDLE

GUILD FOUNDATIONS, NEW YORK

TRIBUNE TOWER IN PHOTOGRAPHY AND ART

This is the tenth in a series of picturesque views of Tribune Tower. The photograph is by Cecil A. Callender of 5148 Lotus av. Readers are invited to submit pictures they themselves have made of Tribune Tower—photographs, sketches, etchings, paintings. For each such view reproduced, The Tribune will pay $5. Mail pictures to Roto Editor, Chicago Tribune; inclose postage for return (return is not guaranteed).

GENERAL BRADLEY inspects a composite unit of his 12th army group at Ehrenbreitstein fortress, across the Rhine from Coblenz.

Remember that cold, Wave?

You sailed out and bought a pack of KOOLS

If KOOLS made your throat feel so shipshape then (Even with a cold)

Why not keep 'em on deck all the time?

Get in the swing!
Switch from "Hots" to KOOLS
for good!

Now's the time to try the Freshest Flavor Ever !

That's what you get in *new* GOOD LUCK Vegetable Margarine—the *freshest flavor ever!*

GOOD LUCK has been *improved*, you see—made better than ever. Fresh pasteurized skim milk and wholesome vegetable oils from American farms are now blended in a new way. And it's this *new* blend that gives *new* GOOD LUCK a delightfully *fresher* flavor.

It's full of food energy, too. And every pound is richly fortified with healthful Vitamin A!

Same low price — so *now's* the time to try the *new* GOOD LUCK. Try it on bread—hot rolls—vegetables. Compare it for freshness and flavor with *any* spread at *any* price. Try it in your cooking, too—see how grand it makes a recipe like the one at the right taste . . . →

★ SAVE MONEY WITH GOOD LUCK—BUY WAR STAMPS WITH YOUR SAVINGS! ★

DEVILED CREAMED EGGS ON SAUTÉED RICE

(Serves 4 generously)

3 tablespoons GOOD LUCK Margarine
2 teaspoons finely chopped onion
3 tablespoons flour
1 teaspoon salt
¼ teaspoon celery salt
1 teaspoon prepared mustard
Dash of pepper
1½ cups milk
5 or 6 hard-cooked eggs, sliced
3 tablespoons GOOD LUCK Margarine
1 tablespoon finely chopped green pepper
2 cups hot boiled rice
Dash of paprika

Melt GOOD LUCK Margarine. Sauté onion until golden. Blend in flour and seasonings. Remove from heat. Gradually stir in milk. Cook over low heat, stirring until thickened. Add eggs; cook over hot water while preparing rice. Melt GOOD LUCK in skillet; sauté green pepper over low heat. Stir in rice. Add paprika and salt to taste; cook, stirring frequently until golden in color. Make mounds of rice and serve creamed eggs on top. Garnish with paprika and chopped parsley.

GOOD LUCK comes to you white—with an envelope of pure yellow coloring in each package.

For Freshest Flavor Ever— get NEW GOOD LUCK margarine!

SAVE THIS SECTION and MAIL IT TO A MAN IN THE SERVICE

Chicago Sunday Tribune

WORLD'S GREATEST NEWSPAPER

MAY 6, 1945

SPEED VICTORY FOR THE ALLIES BY SAVING WASTEPAPER

Texas Slim and Dirty Dalton

by Ferd Johnson

QUIT PICKIN' YORE TEETH, TEXAS— YO' KNOWS WE AIN'T ET FOH TWO DAYS.

AH'M MAKIN' BELIEVE AH JES' HAD A BIG STEAK.

STEAK? OW! DIDJA HAFTA SAY THAT WORD WHEN WE'RE SLOWLY STARVING TO DEATH?

SERVES US RIGHT FOH NOT BEIN' RICH AND OWNIN' A CATTLE RANCH LIKE OL' MAN AKERS SO'S WE COULD WALLER IN STEAKS EVERY DAY.

HE DO?

COULDN'T WE JES' CASUALLY DROP BY ABOUT DINNER TIME AND-

NOT IN THESE DUDS, DIRTY- WE LOOK LIKE A COUPLA SADDLE BUMS.

WE'LL PUT ON OUR "SUNDAY-GO-TO-MEETIN'S" AND LOOK PROSPEROUS ENOUGH TO PAY BACK A SMALL LOAN- PERCHANCE WE ASKS AKERS FOR SECH DURING DINNER.

OUR KEY, PLEASE.

YOU'LL GIT YORE KEY— IF AND WHEN YORE BILL IS PAID.

HOTEL

WHY TH'—!

SHH-H, DIRTY-LOOK! OUR WINDOW'S OPEN.

BUT THERE AIN'T NO LADDER.

THERE'S LOCO.

AHA! I HAD A HUNCH YOU'D TRY TH' WINDOW TO GIT UP HERE.

ULP! P-PLEASE DON'T MENTION "GIT UP" NOW, MISTER- PU-LEASE!

I'LL SAY IT ALL I WANTS!- GIT UP! GIT UP! GIT UP!

OH FOH—!

WHOA!!

HA!

WUMP! BUMP!

SLAM! CLICK!

HOW'S HOSS MEAT TASTE, TEXAS?

Reg. U. S. Pat. Off.: Copyright, 1943, by The Chicago Tribune.

FERD JOHNSON

WASTEPAPER KEEPS THE AMMUNITION GOING TO THE FRONT

TIM, I GUESS YOU'RE ABOUT THE LUCKIEST BOY I EVER KNEW.

OH, YEAH? YOU'RE CATCHING ALL THE FISH, I NOTICE.

I MEAN- YOU HAVE THE NICEST HOME- AND YOUR DAD AND MOM ARE SWELL-

YES, HUBERT- I GUESS I AM PRETTY LUCKY AT THAT.

I WAS JUST THINKING, WOULDN'T IT BE FUN IF MY FOLKS LOST ALL THEIR MONEY AND HAD TO WORK TOGETHER AGAIN- WITH ME HELPING THEM LIKE YOU D.O.

BUT WOULD THEY LIKE THAT- LOSING THEIR MONEY?

NOT AT FIRST, MAYBE- BUT IF THEY WORKED TOGETHER, WE'D ALL BE TOGETHER WITHOUT MUCH TIME TO THINK OF ANYTHING ELSE.

MAYBE YOU'VE GOT SOMETHING THERE, HUBERT.

MEANWHILE

LET US LOOK IN ON HUBERT'S FOLKS AND SEE WHAT'S HAPPENING

UNDER THE CIRCUMSTANCES, I DEEM IT ADVISABLE TO GRANT A CONTINUANCE UNTIL THE BOY IS PRODUCED.

WHAT?

THIS IS RIDICULOUS! EVERYONE KNOWS A CHILD'S PLACE IS WITH ITS MOTHER. I DEMAND YOU HOLD COURT AND LET THE CASE PROCEED.

I SEE YOUR STRATEGY NOW. YOU'VE HIDDEN HUBERT FOR YOUR OWN SELFISH PURPOSE.

MR. AND MRS. CLAY, YOU ARE PEOPLE OF CONSIDERABLE STANDING IN THIS CITY, AND THE COURT CANNOT BE TOO HASTY-

Reg. U. S. Pat. Off.: Copyright, 1943, by The Chicago Tribune.

IT IS NECESSARY THAT I INTERVIEW YOUR SON TO DETERMINE WHAT HIS HOME LIFE IS AND BASE MY OPINION ACCORDINGLY-

BUT, YOUR HONOR- THAT IS PREPOSTEROUS! MY HUBERT HAS THE BEST OF EVERYTHING.

AND I MAY ADD THAT I PROVIDE AMPLY TO SEE THAT HE HAS THE BEST!

I'LL HAVE CUSTODY OF HUBERT. I'LL LEAVE NO STONE UNTURNED TO GET HIM!

AND I'LL PUT EVERY STONE IN YOUR WAY TO PREVENT IT!

AH, ME! IT PROBABLY NEVER OCCURED TO THEM THAT PERHAPS THE BOY DOESN'T CARE TO LIVE WITH EITHER UNDER PRESENT CONDITIONS.

(ADVERTISEMENT)

BOY MEETS FATHER-IN-LAW

GOSH, HONEY, IT DOESN'T SEEM POSSIBLE. HERE WE ARE CELEBRATING OUR SECOND ANNIVERSARY, AND TOMORROW I'LL MEET YOUR FOLKS

SECOND ANNIVERSARY... MARRIED TWO WHOLE DAYS... OH, I DO HOPE FATHER DOESN'T MAKE ANY TROUBLE.

TROUBLE... WHAT'S WRONG... DON'T YOU THINK YOUR FATHER WILL LIKE ME?

OF COURSE HE WILL DEAR... WHEN HE GETS TO KNOW YOU. IT'S JUST THAT FIRST APPEARANCES COUNT SO MUCH...

GEE, CAN I HELP IT IF ARMY LIFE DOESN'T AGREE WITH MY HAIR!

YOU BET YOU CAN, GET HEP TO THE FAVORITE HAIR TONIC OF SERVICE MEN IN AMERICA... 'VASELINE' HAIR TONIC... JUST 5 DROPS A DAY CHECK DRY SCALP

WHY THAT'S THE HAIR TONIC MY FATHER USES!

WOW, LOOK AT THAT HAIR OF MINE LIE DOWN AND FOLLOW ORDERS!

YOU SAID IT, SOLDIER. AND IT KEEPS THAT NATURAL "JUST-COMBED" LOOK A LONG TIME, TOO!

ORDINARILY I DON'T APPROVE OF THESE WARTIME MARRIAGES, BUT YOU SEEM TO HAVE PICKED YOURSELF A CLEAN-CUT YOUNG FELLOW!

YOU CAN'T KID ME... I'LL BET SIS FELL IN LOVE WITH YOUR HAIR!

These tactics win the day

5 DROPS A DAY KEEP DRY SCALP AWAY GIVE YOU HANDSOME-LOOKING HAIR!

Have hair that's good-looking, that keeps its natural, just-combed look. Try just five drops of 'Vaseline' Hair Tonic every day. It checks Dry Scalp and loose dandruff by supplementing natural scalp oils. Always use it with massage before shampooing, too. For double care, both scalp and hair, try 'Vaseline' Hair Tonic today. It contains no alcohol or other drying ingredients.

Chicago Sunday Tribune
MAY 6, 1945

YOU CAN SEE THE DIFFERENCE!

Tests show it...Millions know it!

No matter what leading tooth powder you are using now... Pepsodent Tooth Powder with Irium will make your teeth *brighter!*

Pepsodent makes this unqualified promise to you, without fear of contradiction... because test after test proves: Pepsodent Powder with Irium makes teeth *far* brighter.

Tests by impartial laboratories... tests with photoelectric devices... tests by identical twins... by dental clinics, by dentists themselves... produced overwhelming evidence for this one unshakable fact:

Pepsodent Powder produces a lustre on teeth twice as bright as the average of all other leading brands... brighter than any of them—by far!

Change to Pepsodent Powder—the only powder containing Irium, the *exclusive* cleansing ingredient. Use it twice a day... and see it make *your* teeth brighter!

You can see the difference in one week!

How dentistry can improve a child's profile!

This girl's undershot chin was spoiling her looks. Her lower teeth extended far beyond the uppers... and could not meet properly. However, with modern dental treatments it was possible to correct her undershot chin ...bring her teeth and jaw back into normal position and *improve* her looks.

The important point is... her parents consulted a dentist *early* ...while features were forming and correction was still possible. Watch your child's teeth carefully... especially during the growing years. Remember your child's looks and personality throughout life will be influenced by the *early* care the teeth get.

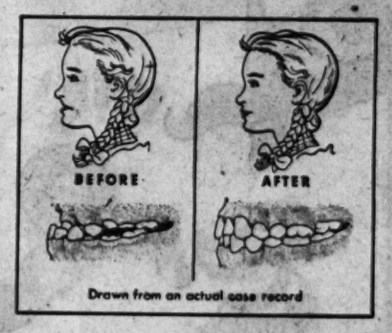

So take your child to the dentist regularly... and insist upon the habit of careful daily brushing with Pepsodent Powder to keep teeth shining brighter.

ONLY PEPSODENT CONTAINS IRIUM

For the safety of your smile, use Pepsodent twice a day...see your dentist twice a year.

PEPSODENT WITH IRIUM MAKES TEETH FAR BRIGHTER

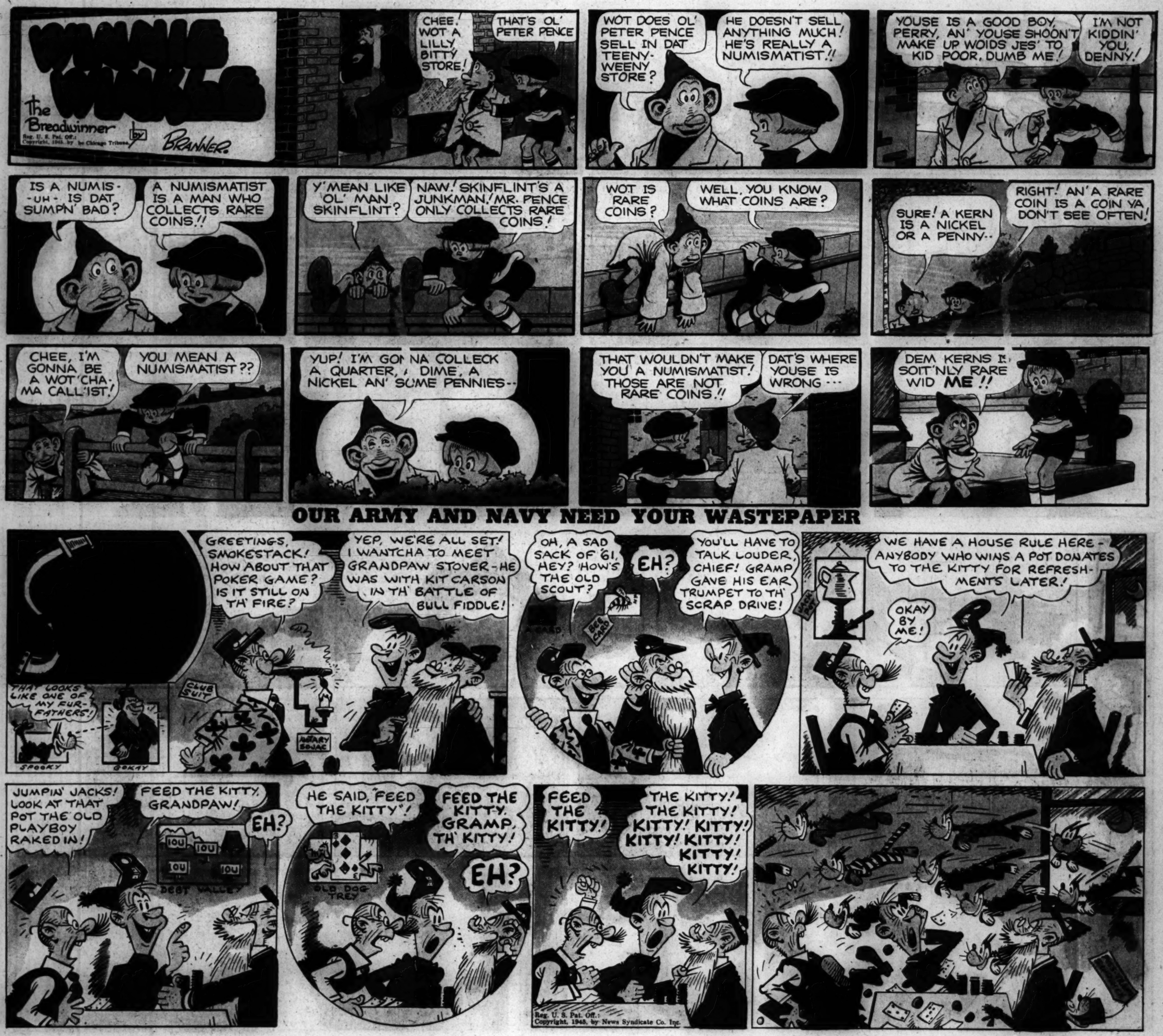

OUR ARMY AND NAVY NEED YOUR WASTEPAPER

Advertisement

Advertisement

Meet an O at cereal that's ready to eat!..

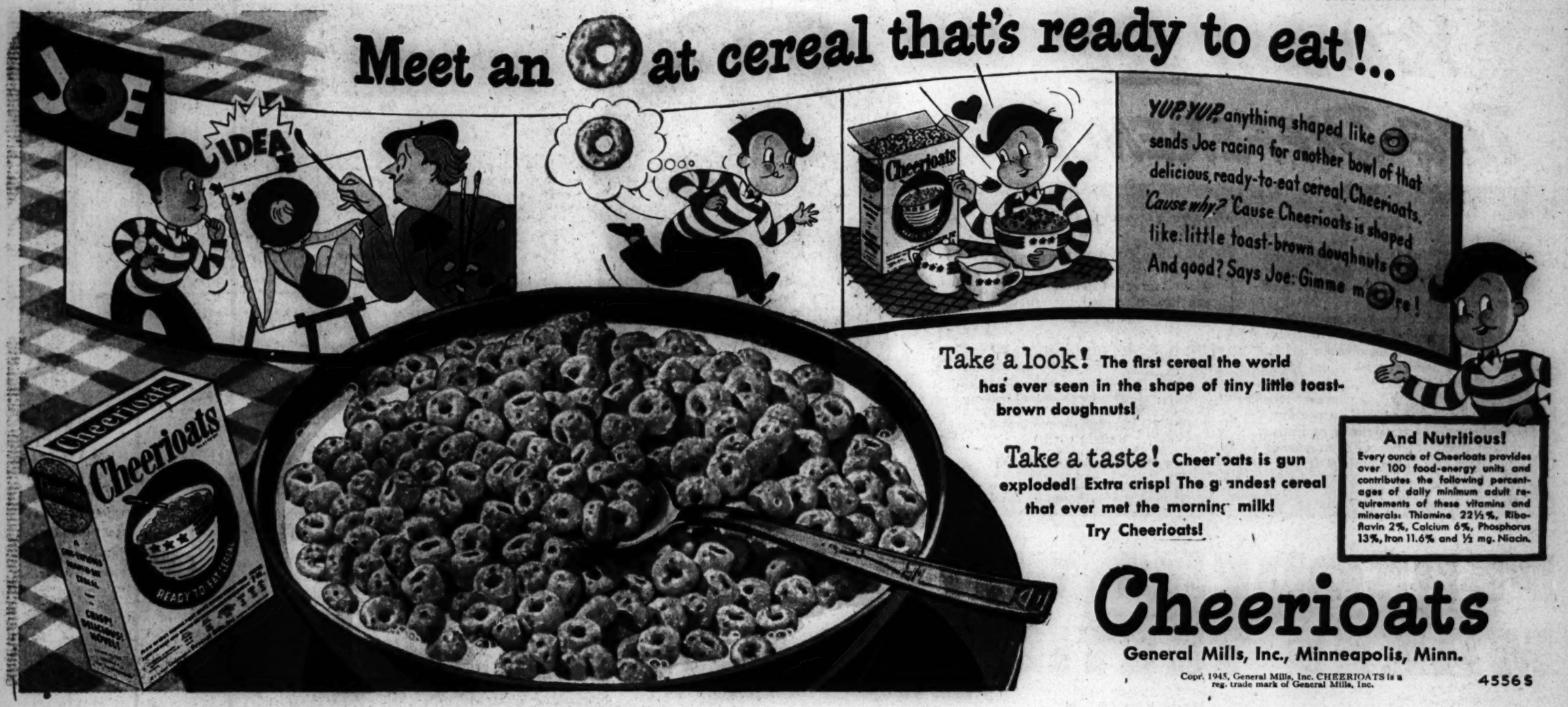

Take a look! The first cereal the world has ever seen in the shape of tiny little toast-brown doughnuts!

Take a taste! Cheerioats is gun exploded! Extra crisp! The grandest cereal that ever met the morning milk! Try Cheerioats!

And Nutritious!

Every ounce of Cheerioats provides over 100 food-energy units and contributes the following percentages of daily minimum adult requirements of these vitamins and minerals: Thiamine 22½%, Riboflavin 2%, Calcium 6%, Phosphorus 13%, Iron 11.6% and ½ mg. Niacin.

Cheerioats

General Mills, Inc., Minneapolis, Minn.

Copr. 1945, General Mills, Inc. CHEERIOATS is a reg. trade mark of General Mills, Inc.

4556S

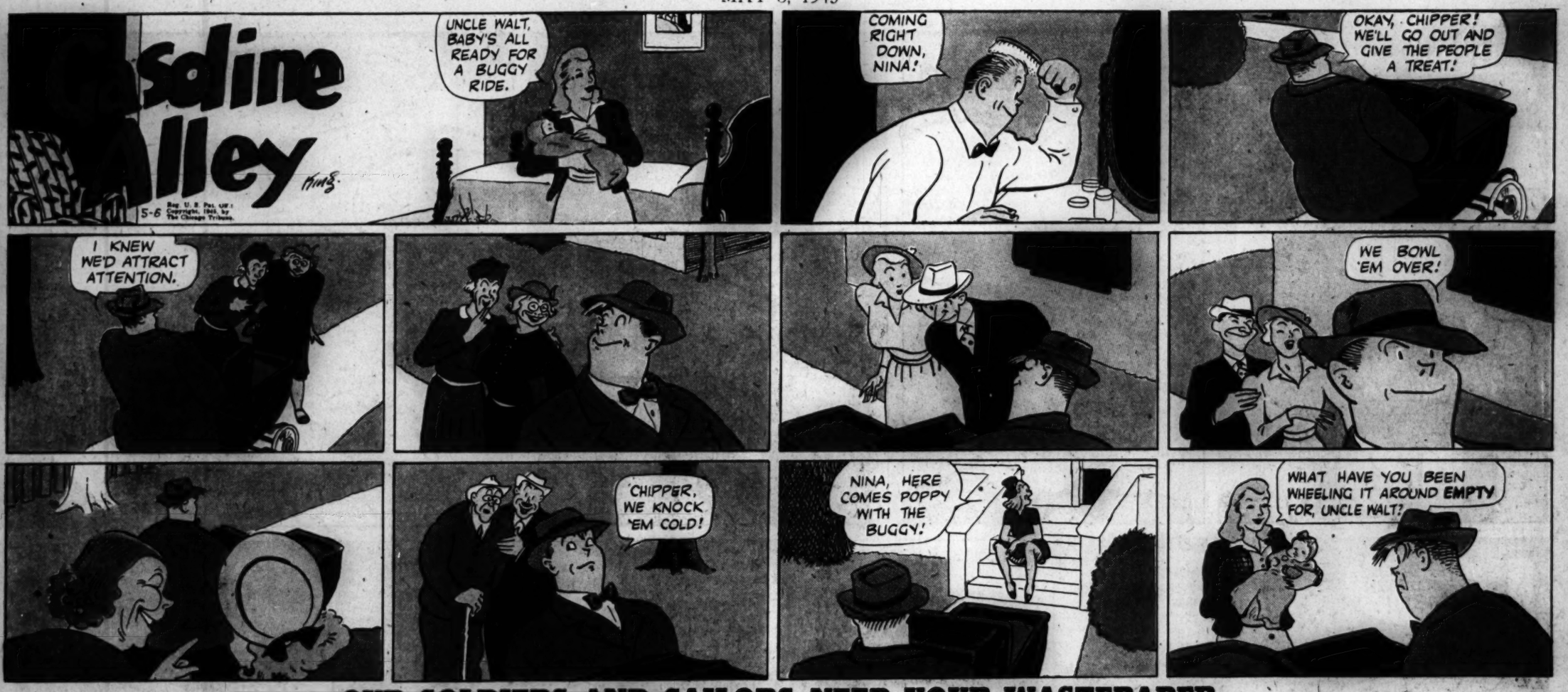

OUR SOLDIERS AND SAILORS NEED YOUR WASTEPAPER

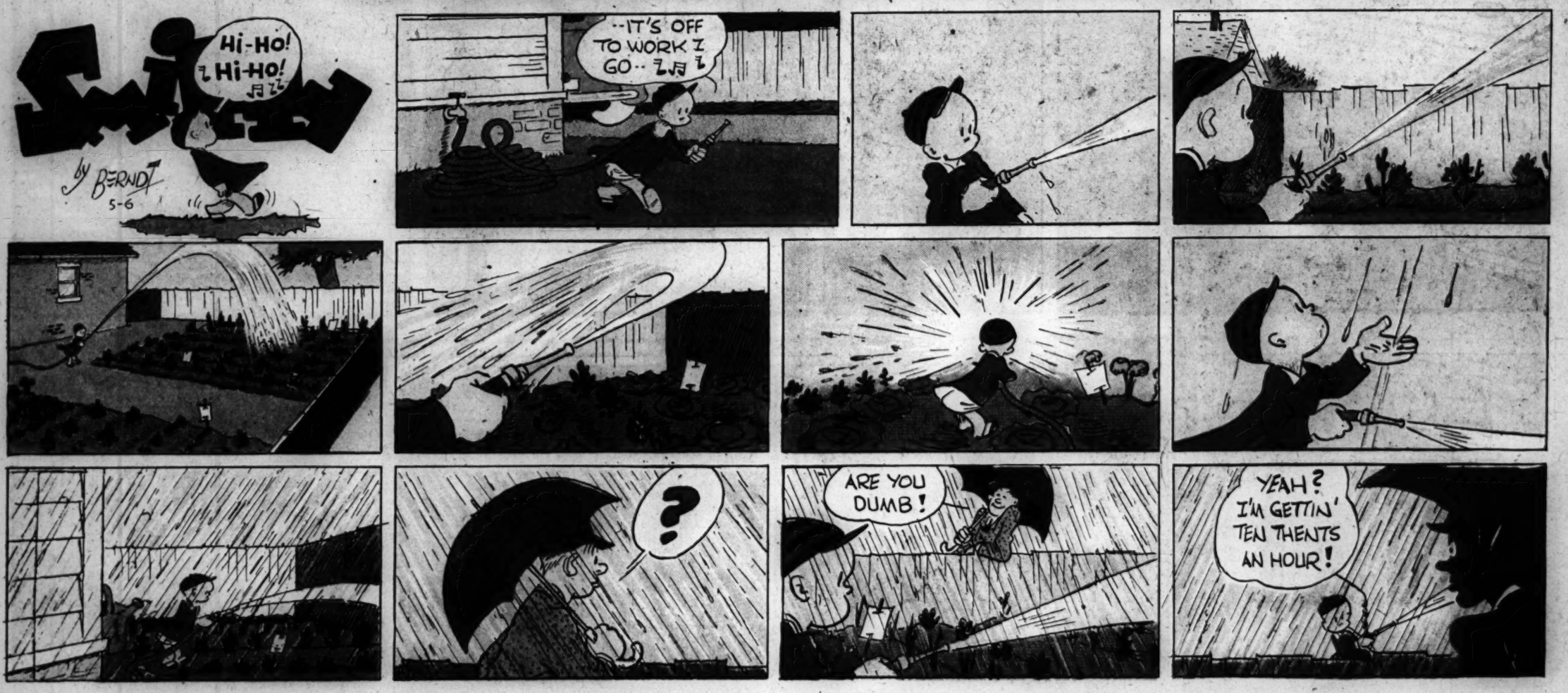

OXYDOL WASHES SO CLEAN

your biggest wash comes

WHITE WITHOUT BLEACHING

FAR AHEAD of Most Soaps in Preventing "Dirty Grayness"!

Tests Prove Oxydol Washes Clothes CLEANER and WHITER!

Yes, Whiter! In wash test after wash test—Oxydol proved that it washes clothes *cleaner* and *whiter* than many other soaps which, unlike Oxydol, fail to get out that last possible trace of stubborn dirt and grime!

White and Bright Wash After Wash! You know, soaps often leave behind tiny discoloring particles caused by dirt in the clothes and the "hardness" of the water. Even with careful rinsing some of these impurities stick in the clothes and turn gray or yellow under ironing heat. But Oxydol combats "dirty grayness"—actually helps *prevent* grayness particles from forming!

New "Hustle-Bubble" Suds Lift Dirt Out! Oxydol's new "Hustle-Bubble" suds are so active they *lift* dirt out. And they work longer, too—long after suds from other soaps have quit! Yes, with Oxydol all your white things—except for unusual stains—come so clean they're White Without Bleaching.

So Safe for Colors, Too! And Oxydol is so *safe* for wash colors, rayons and your own precious hands. Your colored clothes come so clean they fairly sparkle!

Prove this yourself! Next washday use Oxydol.
Remember—*OXYDOL WASHES WHITE WITHOUT BLEACHING!*

AVOID SOAP WASTE!—Soap is made of vital war materials, so soap waste is war waste. Make your Oxydol go farther!

TAKE A BUNDLE OF WASTEPAPER TO SCHOOL EVERY DAY

TAKE A TIP FROM ME: HOW TO APPLY A SHINING SMILE

In the office my smile certainly helps soothe and smooth the way! And because my smile is "good business", I keep my glamour-guarder, Listerine Tooth Paste, on the job! This dentifrice really helps make the natural lights in enamel shine out! AND, Listerine Tooth Paste gives me *special* PINPOINT cleansing!

In school I'm sure my smile—and a cheerful disposition—helped me win the benefit of the doubt on an exam many a time! And, socially, it was my best asset. Wasn't I lucky to know about Listerine Tooth Paste . . . and how it helps bring out the sparkling "personality" of a smile!

How did I get Joe? A flashing smile 'cross the dance floor *started* the romance! You can bet I take good care of my smile with Listerine Tooth Paste! It's such a help in bringing out the *natural* beauty of my teeth!

For your smile to be most appealing, your TEETH must have *good care*. So, for one thing, use Listerine Tooth Paste . . . a real cleansing "prescription for your teeth"!

This dentifrice is created especially to give you PINPOINT CLEANSING . . . to get after and help clean many of those tiny pinpoint cracks on enamel . . . where ugly decay so often starts. More than 75%, say some authorities!

Of course Listerine Tooth Paste does a superb polishing job, too. How it helps bring out the natural brilliance of enamel! Get Listerine Tooth Paste today. You'll love its cool, mint flavor! LAMBERT PHARMACAL CO., *St. Louis, Mo.*

LOOK FOR THE RED TOP!
Makes pouring exact!

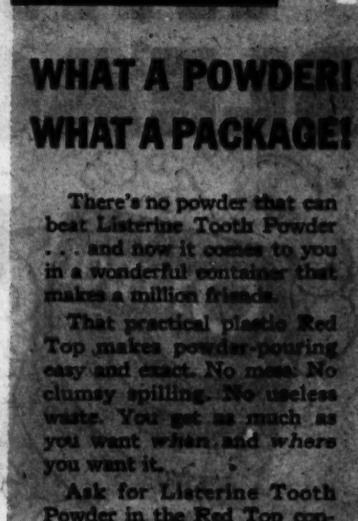

For more than 60 years THIS NAME HAS STOOD FOR HONOR, INTEGRITY AND MERIT

WHAT A POWDER! WHAT A PACKAGE!

There's no powder that can beat Listerine Tooth Powder . . . and now it comes to you in a wonderful container that makes a million friends.

That practical plastic Red Top makes powder-pouring easy and exact. No mess. No clumsy spilling. No useless waste. You get as much as you want *when* and *where* you want it.

Ask for Listerine Tooth Powder in the Red Top container . . . a bargain in beauty and convenience.

"PRESCRIPTION FOR YOUR TEETH!"

MOON MULLINS

by Frank Willard

PUT ON YOUR SHOES! MR. AND MRS. CONFUSION ARE ON THEIR WAY OVER TO SPEND THE EVENING.

MY WORD.

WHERE DID LORD PLUSHBOTTOM GO, KAYO?

I DON'T KNOW. HE SAID HE'D HAD NIGHTMARES HE'D RATHER SPEND TH' EVENING WITH, AND—

LET ME OUT OF HERE! OPEN THIS DOOR!!

I'D PUT A NEW SPRING LOCK ON THAT DOOR AND FORGOT IT COULDN'T BE OPENED FROM THE INSIDE.

SO!

OH, OH!

WHERE DID LADY PLUSHBOTTOM GO, KAYO?

THE LAST I KNOW SHE WAS TRYIN' TO FIND OUT WHY YOU PUT THAT SPRING LOCK ON TH' CLOSET DOOR

YOW! LET ME OUT OF HERE! UNLOCK THIS DOOR! HELP!

BUT I WOULDN'T TELL HER!

TELL ME, KAYO!

WELL, WE GOT A BOX OF MICE IN THERE.

WE'RE USING THEM FER EXPERIMENTIN' ON A MOUSETRAP LORD PLUSHBOTTOM'S INVENTIN'.

Reg. U. S. Pat. Off.
Copyright, 1945, by News Syndicate Co. Inc.

MR. CONFUSION GAVE YOU AN ORDER FOR TWO OF MY TRAPS?

NAW-TWO OF MY MICE! HE THINKS THERE'S BIG POSSIBILITIES IN THEM.

WASTEPAPER IS NEEDED FOR ARMY FOOD CONTAINERS

SWEENEY & SON

by Posen

HOW'S BUSINESS AT THE NEW CANDY COUNTER, PA?

OKAY, MA--SAY-WHERE DID YOU GET THE GRANDFATHER'S CLOCK?

ISN'T IT BEAUTIFUL? IT'S A REAL ANTIQUE--AND A BARGAIN AT $35!

BUT IT'S GOT NO PENDULUM

I KNOW--THAT'S WHY I GOT IT SO CHEAP-

BUT WHAT'S A CLOCK WITHOUT A PENDULUM?

OH, YOU SHOULD BE ABLE TO DIG ONE UP SOMEWHERE-

BUT THAT'S QUITE A PROBLEM THESE DAYS

I KNOW, PA-BUT A MAN WITH YOUR BRAINS CAN SOLVE ANY PROBLEM--

WELL--THERE'S SOMETHING TO THAT, MA--

GOLLY! I'VE BEEN IN SIX PLACES--AND NO SIGN OF A PENDULUM--

HARDWARE

SAY!--I KNOW OF ONE PLACE---

HEH, HEH--SUCCESS AT LAST!--

MY GOODNESS! WHERE DID YOU GET THAT PENDULUM?

FROM OUR CANDY COUNTER!--IT'S AN ALL-DAY SUCKER-STRAWBERRY FLAVOR!

?

Reg. U. S. Pat. Off.
Copyright, 1945, by News Syndicate Co. Inc.

Advertisement

ARTILLERY MISSION ACCOMPLISHED, BUT....

For Smooth, Refreshing Shaves Thin Gillette Blades

X-RAY TO ABLE DOG. MISSION ACCOMPLISHED GOOD SHOOTING. OVER

BOY, THEY'RE HOT GUNNERS

URGENT...TO X-RAY. BANDIT HEADING YOUR WAY. BETTER DUCK. URGENT...

YANK ARTILLERY OFFICERS DIRECTING FIRE FROM OBSERVATION PLANE ESCAPE ENEMY FIGHTERS BY LANDING IN FOREST CLEARING. AND THEN...

I SURE HOPE THIS FIELD ISN'T MINED

GET SET FOR TROUBLE. THOSE AREN'T "GIs" THERE IN THE WOODS

IF YOU TALK ENGLISH—TALK FAST

LAY THAT PISTOL DOWN. WE'RE A USO UNIT... AND OUR DRIVER IS LOST

WHAT A TOUGH-LOOKING GUY

MAY BE KRAUTS AROUND HERE. I'LL GUIDE THESE FOLKS TO OUR CP. YOU FLY THE CRATE HOME

KRAUTS MY EYE, YOU WOLF. SHE'S A KNOCKOUT!

THESE FAST-ACTING BEARD SOFTENERS GIVE YOU TOPS IN SHAVING LUXURY

Gillette

Enjoy GILLETTE'S BOXING BROADCASTS OVER MUTUAL

EVERY FRIDAY NIGHT 10 O'CLOCK E.W.T.

Gillette Lather Cream holds abundant moisture, softens beard quickly. Speeds shaving. Large-size tube . . . 25¢

Gillette Brushless plays gentle on your face, won't clog razor or drain. Handy squeeze tube 25¢. Large size... 25¢

A RAZOR? SURE

GEE, THIS FEELS GOOD. CLEANEST SHAVE I'VE HAD IN MONTHS... AND FAST

THIN GILLETTE BLADES SURE RATE IN THE SHOW BUSINESS

CRRRUMP

I SAW HIM FIRST

THAT WASN'T A FIRECRACKER. WE'RE GETTING OUT OF HERE...FAST

WHAT A COINCIDENCE! I'M ON LIAISON DUTY IN PARIS NEXT WEEK

WONDERFUL! THEN WE'LL SEE THE TOWN TOGETHER

IT'S EASY GOING FOR ME—AFTER A THIN GILLETTE SHAVE

FOR QUICK, EASY SHAVES THAT MAKE YOU LOOK YOUR VERY BEST, GET NEXT TO THIN GILLETTES. THEY HAVE THE KEENEST, SMOOTHEST-FINISHED EDGES OF ANY LOW-PRICED BLADE AND OUTLAST THE ORDINARY KIND TWO TO ONE. SEE FOR YOURSELF!

THIN BLADES 4-10

Advertisement

YOUR WASTEPAPER WILL HELP WIN THE WAR

OUT OF A PITCHER

THE Dunce acted mighty peculiar. He brought out a fish-hook, a bit of string, and told the Cook that he would supply fish for supper that night.

"O. K.," smiled the Cook, as he emptied a shell of garbage into the Teenie Weenie after-dinner thimble on the back porch. "You furnish the fish and I'll bake it."

There was nothing strange about the Dunce going fishing, but the fact that he would not talk about it and hadn't asked any of the other Teenie Weenies to go along did seem peculiar, for he was always telling his plans and he liked company.

"He won't catch any fish," said the Sailor, while several of the men piled a stack of fresh stove wood under the kitchen window. "The creek is overflowing, and you can't catch fish when the water is high."

The men finished stacking the wood, and then the Cowboy asked the Cook whether the Dunce had brought in the promised fish.

"Haven't seen fin or scale of it," laughed the Cook.

"The Dunce acts mighty suspicious about his fishing," said the Cowboy. "Let's go down to the creek and see what he's up to."

Several of the Teenie Weenies went off down the tiny path that leads to the creek. They searched along the bank, but there was no sign of the Dunce, so they started back toward the shoe-house. Suddenly they heard loud cries for help. They ran under some bushes, and there they saw the Dunce hanging by a string over the side of an old pitcher.

"HELP!" bellowed the Dunce. "I slipped off the pitcher, but I've got a fish."

The idea of catching a fish in a cream pitcher struck the Teenie Weenies as mighty funny, and they all began to roar with laughter. Above their laughter the Teenie Weenies heard splashing in the pitcher, and the Sailor climbed up the broken handle and peered over the top. The Dunce really had hooked a fish, and in a jiffy the little men pulled out a fine big minnow.

"That's the first time I ever heard of catching a fish in a cream pitcher," gasped the astonished Cook.

"Nothing unusual," said the Dunce in a very superior manner. "I was down here this morning and I saw two big boys catch a minnow and put it in this pitcher. They hid the pitcher under these bushes and went on down the creek, and so I thought I'd catch it for supper."

The TEENIE WEENIES

BY WM. DONAHEY.

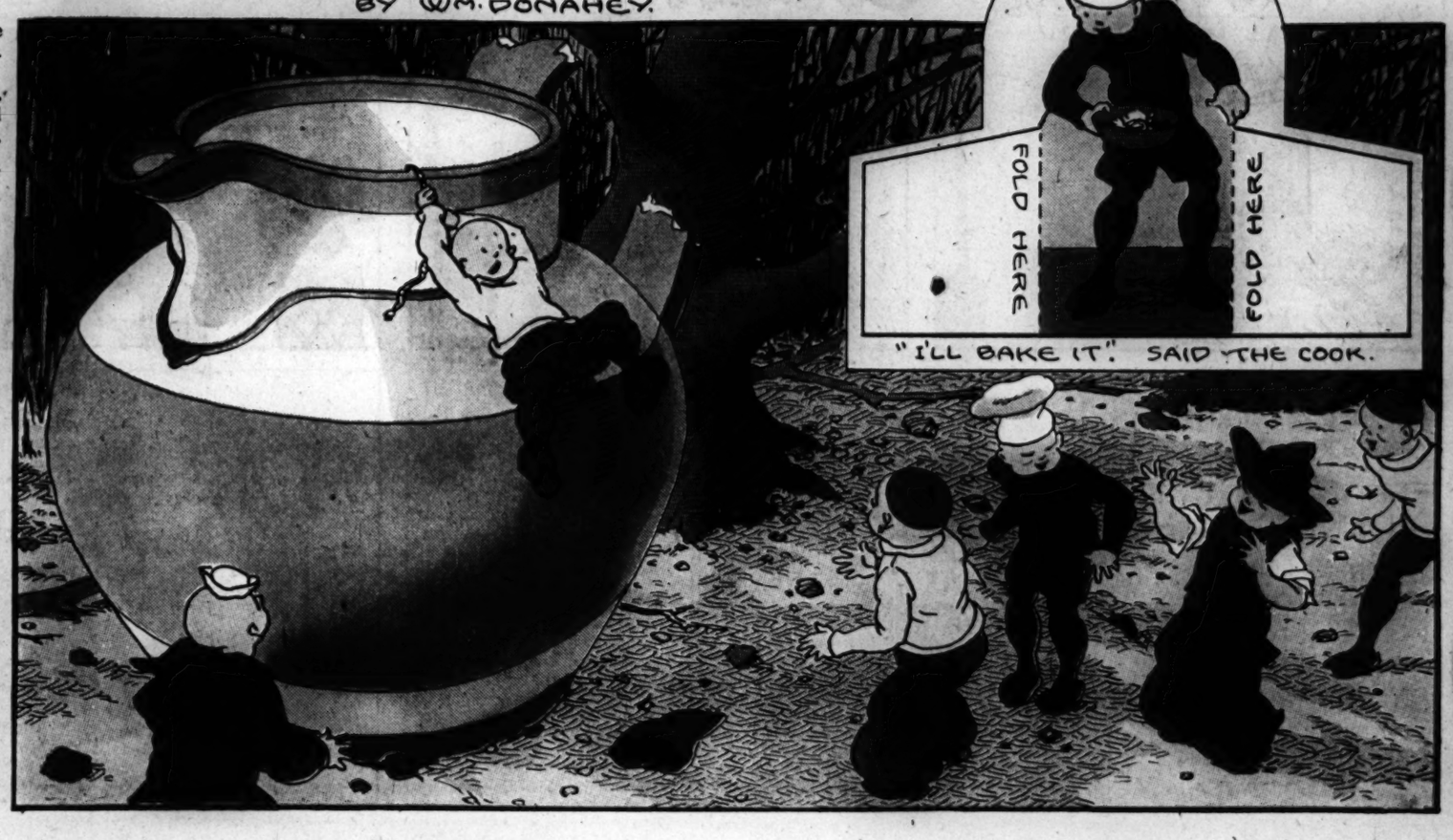

DON'T BE FAT!

The Truth About Food Rationing and Your Figure

● In these strenuous days, it's more important than ever for you to guard your weight and your energy. Many women have the mistaken notion that food rationing will help them to lose weight. But nothing could be further from the truth. Actually, you are probably eating more starchy, fattening foods than ever before—because they're easier to get.

That's why it's so necessary for you to guard your weight carefully—to avoid putting on many pounds of ugly fat. The Welch Way to reduce can help you do this easily and pleasantly. Another thing—women everywhere are more active these days, and Welch's Grape Juice is a wonderful help because of its high energy value.

So Easy! So Pleasant!

The sensational Welch Way to reduce, established by Dr. Frederic Damrau of New York, is probably the easiest, most pleasant way to lose weight you've ever read about. Dr. Damrau's tests showed that a group of cooperative, intelligent people, implicitly following directions, lost an average of seven pounds a month.

It eliminates strict diet lists, strenuous exercises or distasteful drugs. All you do is mix ¾ glass* of Welch's Grape Juice with ¼ glass* of water and drink before meals and at bedtime. This remarkable action follows: You have less desire to eat rich, fattening foods. In this way you reduce caloric intake without suffering a hungry moment. Most amazing, the natural dextrose in Welch's is quickly consumed. This regime, not only aids nature in consuming excess fat, but actually provides increased energy.

Do this one important thing!

Be sure to use only genuine Welch's Grape Juice, proved effective by Dr. Damrau of New York, in his convincing tests!

*8-oz. glass.

The Welch Grape Juice Company, Westfield, New York

IT TAKES PEP AND ENERGY TO BE AN AIRLINE STEWARDESS! THAT'S WHY I DRINK WELCH'S

says dynamic Betty Young, American Airlines Stewardess.

BEAT THE BUTTER SHORTAGE THIS WAY!

Try Welch's Grapelade and Welch's Orange Marmalade. Today, women everywhere are serving these two delicious fruit spreads on bread, toast, biscuits, pancakes and waffles—wherever they served butter.

STRETCH YOUR RATION POINTS 30%

Because Welch's Grape Juice is full strength you can add ½ water

Welch's Grape Juice Contains More Energy Value Than Any Other Of The 4 Leading Fruit Juices

Approximate energy value per 100 g.	
Welch's Grape Juice	74
Grapefruit Juice (Sweetened)	67
Grapefruit Juice (Unsweetened)	47
Orange Juice	55
Pineapple Juice	84

Source: U. S. Department of Agriculture Circular Number 549

Tune In "TIME VIEWS THE NEWS" with Westbrook Van Voorhis—Blue Network. Every day—Monday through Friday —4:00 EWT, 3:00 CWT, 2:00 MWT, 1:00 PWT.

The Ripples

OH, DOLLY, DON'T BE A FRAIDY CAT! WIDOW McGEELY SAID WE COULD HAVE ANY SCRAP WE COULD FIND HERE!

THERE'S NOTHING IN AN EMPTY HOUSE TO SCARE ANYBODY!

WIDOW McGEELY GAVE US THE KEY, AND I'M GOING IN!

HERE'S SOME SCRAP! THESE OLD ANDIRONS!

AWFULLY EMPTY!

I DON'T FEEL LIKE WE'RE ALONE IN THIS HOUSE!

HEY, GANG! I'VE FOUND SOMETHING — UPSTAIRS!!

LOOK — BOXES, ALL SEALED UP! STACKS OF 'EM!

Reg. U. S. Pat. Off.: Copyright, 1945, by News Syndicate Co. Inc.

WE'LL HAVE TO FIND SOMETHING TO OPEN THESE PACKING CASES WITH!

SAY—!! I WAS STANDIN' HERE HOLDING MY APPLE-ON-A-STICK — AND — SOMETHING SNATCHED IT FROM ME!!

Aunt Peachy's Pet Shop

A LITTLE JOB FOR YOU, SALTY! IT'S GETTING WARM AND THESE LONG-HAIRED DOGS NEED CLIPPING!

HOLD STILL, YOU MUTT! THIS WON'T HURT NONE!

B-Z-Z-Z-

HELP, AUNT PEACHY!! MOST OF TH' HAIR COMIN' OFF LOOKS LIKE GREEN FEATHERS!

AIRPLANE PARTS ARE MADE OF WASTEPAPER

Little Joe

Peachy's Progress

LEFFINGWELL

Reg. U. S. Pat. Off.: Copyright, 1945, by News Syndicate Co. Inc.

YOUR DRESS LOOKS AWFUL FUNNY FROM TH' BACK, MAW!

IS THAT SO!? WELL, YOU DON'T HAVE TO WEAR IT... OR LOOK AT IT!

THE WOODBOX IS EMPTY AGAIN! HOW MANY TIMES MUST I TELL YOU?

GEE! SOMETIMES I THINK MAW ALMOST HATES ME... I WONDER WHY...

SO YOU FORGOT TO PUT A NEW HANDLE IN THE AXE! YOU MUST BE SLIPPING!

YEAH? I OUGHT TO SLIP YOU A BELT ON TH' LUG FER BEIN' SECH A LITTLE SMART ALECK!

LATER

IT SAYS HERE THAT EVERYBODY WANTS TO FEEL IMPORTANT, CLEVER AND SELF-SATISFIED... TO BE POPULAR, FLATTER THEM.... HUM-M-M...

GEE, MAW, YOU SURE ARE PURTY! DON'T YOU USE ANYTHING ON YOUR HAIR TO MAKE IT SO CURLY?

WHY, JOE! NO... IT'S JUST THIS WAY NATURALLY... HA-HA! BUT IT'S NOTHING, REALLY...

WHAT DO YOU SAY WE MAKE SOME FUDGE?

OH, SWELL! ...HELLO, UTAH...

I WAS JUST THINKIN' 'BOUT TH' TIME YOU OUTSMARTED THOSE RUSTLERS...

HEH-HEH! OH, THET WARN'T SO MUCH!

I THINK JOE COULD STAY UP ANOTHER HOUR TONIGHT..

SHORE! WHY NOT? HE'S BEEN RIGHT GOOD LATELY...

I HOPE I HAVE MAKE EET SHARP ENOUGH TO SUIT ZE GEN'RAL...

Reg. U. S. Pat. Off.: Copyright, 1945, by News Syndicate Co. Inc.

ZAT I WEEL LET YOU KNOW! FOLLOW ME!

LEFFINGWELL

YA-A-A-A-A! ZE MIKADO EES A DIRTY DOG!

?

EES O. K?

YES, MANUEL! EES O. K.!

YOUR WASTEPAPER WILL HELP SAVE A SOLDIER'S LIFE

"Next to new shoes and silk stockings
I miss dreft most!"

...dreft works wonders no soap can do for silks, woolens, dishes!

"I miss dreft for dishes
IT MAKES EVEN GLASSES SHINE WITHOUT WIPING!"

IT'S TRUE! . . . No soap ever made can perform the dishwashing miracles that Dreft can! It makes dishes positively gleam without wiping. For Dreft leaves no streaks or cloudiness the way soaps do. Gets even glasses so clean they sparkle—without touching a towel to them!

"AND I miss dreft for lingerie
IT KEEPS COLORS SO MUCH FRESHER THAN SOAP!"

IT'S TRUE! . . . Dreft is so gentle to wash colors—it's as non-alkaline as pure drinking water. Keeps colors fresh far longer than finest soap flakes. Dreft leaves none of the deposits all soaps leave. Stockings washed with Dreft look so much fresher—precious new woolens wash softer and fluffier than with any soap you've ever used.

UNCLE SAM COMES FIRST

Special materials employed in making Dreft are now being used by Uncle Sam. Of course we have been glad to cooperate in this emergency—to lend any aid we can to today's big effort. That is why we have suspended the making of Dreft temporarily—and why Dreft very likely is not on your grocer's shelves at present.

For Dreft is *different* from soap—made from different materials. When such materials were suddenly needed for the war effort, Dreft gladly stepped aside. We do not know how much longer Dreft will not be available, so please understand. Soon, we hope, Dreft will again be back on your grocer's shelves. Watch for it.

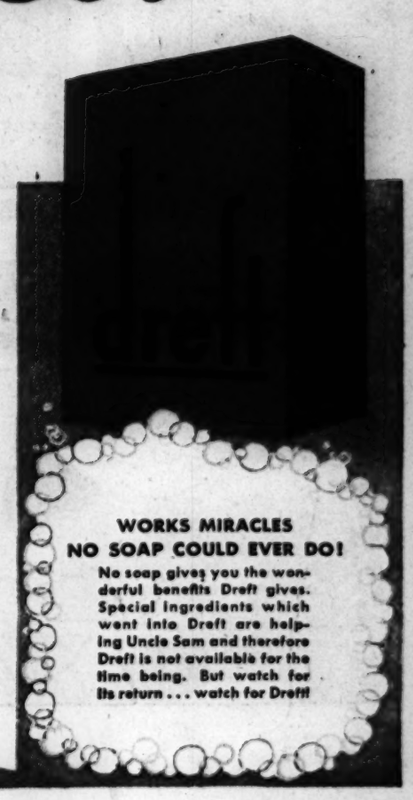

Trade Mark Reg. U. S. Pat. Off. A Hymolaisalt Product

Part 3 | Metropolitan Section

Chicago Sunday Tribune

THE WORLD'S GREATEST NEWSPAPER

Neighborhood News, Churches, Clubs, Schools Radio Programs.

N MAY 6, 1945

Theater Group Marks 20 Years of Success with Youngsters

Open sesame to the land of make believe is the Children's theater of Evanston. Founded 20 years ago, the theater has presented 389 performances of 75 plays. The first offering was "Snow White and the Seven Dwarfs." Appearing in the 20th anniversary presentation, "An Arabian Nights Fantasy" yesterday at Nichols school are (left to right): Alfredine Parham (with fan) of Haven school, as Alna; Joan Foster, Evanston Township High school, as Dinzarde; Vito Kosky, Evanston Township High, as Sultan Shariar, and Marjory Halvorsen, Evanston Township High, as Scheherazade. [TRIBUNE Photo]

(Story on page 6)

Welcomed by the community, the Children's theater at its inception was the only such group affiliated with a university. When Rip Van Winkle was produced in November, 1933, at Haven school the cast included, left to right: Barbara McCreary, Kenneth Tulpin, and Edith Lindbloom all still residents of Evanston; Robert Pribbenow, Winston O'Keefe of the school of speech as Rip, Raymond Forbes, Thomas Peterson of Evanston, Ruth Carrick, and Richard Norberg, another cast member, still living in Evanston.

SEEK PICTURES TO SPUR N. SIDE SLUM RIDDANCE

Offer $250 for Shots of Health Hazards

As part of a plan launched last February to improve the near north side as residential section, the North Central association, 605 N. Michigan av., has announced the opening of a camera survey contest.

Thru pictured evidence, the association hopes to discover sources of bad conditions in blighted areas which may be eliminated or at least modified.

Residents of the survey area — bounded by Randolph st., Diversey pkwy., the Lake, and the north branch of the Chicago river—have been asked for recommendations regarding public schools, housing conditions, child recreational facilities, police protection, conditions of streets and alleys, street lights, fire hazards and violations, and unsanitary conditions.

Entrants Not Limited

Contestants are asked to enter camera shots dramatizing the conditions with the address and date picture was taken. While entries must depict conditions in the north central district, contestants may live in any community in the Chicago area.

North shore camera groups asked to participate in the campaign are Green Briar Camera club, 2650 Peterson av.; Fort Dearborn Camera club, 75 E. Wacker dr.; Bell Camera club, 208 W. Washington st.; Lincoln Park Junior Camera club, 2045 Lincoln Park West, and the Chicago Camera club, 135 N. Wabash av.

Findings will be presented to association officials and their steering committee of five, who will guide the district's improvement program. Selected to work with Atty. Randolph Bohrer, vice president, are John W. Cameron, Kellogg Fairbank Jr., Dr. A. J. Lendino, and Maj. Robert H. Reed.

List Assets of Area

In the north central territory, which is second only to the Loop in its taxable values, are the world's largest business building, one of the biggest mail order houses, a world famous shopping avenue, and the greatest concentration of tall apartment buildings in the city.

Officials pointed out that the area also contains some of the city's poorer school buildings, wretched housing conditions, trash filled and rat infested alleys, fire hazards, inadequate police protection, and traffic congestion. It is the purpose of the North Central association to right or alleviate these conditions.

Prizes in the camera contest total $250 with 1st prize, $100; 2d, $50; 3d, $25; 4th, $15, and six prizes of $10 each. All entries should be directed to Photo Contest Judges, North Central association, 605 N. Michigan av.

Bond Canvass Chiefs Honor Own GI Sons

(Picture on page 6)

Frank C. Rathje, chairman of the OCD house to house canvass committee for the 7th war loan drive, acclaimed The Tribune Dad to GI Joe bond plan in a speech recently before community commanders and chairmen of the OCD division 5 in Eugene Field park fieldhouse.

Maj. Rebori

"The Tribune plan," he said, "has made our job more simple."

Rebori Leads Campaign

The drive received additional impetus last week when Andrew N. Rebori, 211 E. Delaware pl., noted architect, announced he was taking leave from his business to become over-all chairman of the GI Joe campaign during the 7th war loan drive. Mr. Rebori is honoring his son, Maj. Andrew P. Rebori who now is at Wright field doing experimental work. Maj. Rebori served several years in command of light planes under the late heroic Maj. Gen. Wingate in the British Burma campaign.

The commanders and chairmen met to make final preparations for the drive which will be launched May 14. Rathje presented the division with a $1,500 check for bonds for his sons, Lt. Theron Rathje, Eastwood arsenal, Md., and Frank C. Rathje Jr., radio man 3d class in the Pacific.

Others Pledge to Buy

Others who pledged to buy bonds under the Tribune plan were:

William T. White, Wilmette, vice chairman in charge of promotion for the drive, for his son, William T. Jr., a navy V-12 student at Dartmouth college, Hanover, N. H.

Paul Knorr, 4431 Altgeld st., OCD commander of Belmont Cragin, for his son, Corp. Robert with the air forces in the European theater.

Lewis Rosen, 2850 N. Clark st., OCD commander of Milwaukee-Armitage-Western, for his son, Corp. Marvin with the air forces in the Philippines.

Will Buy for Two Sons

Robert Berryman, 4912 N. Keeler av., OCD commander in Hanson Park-Mount Clair-Belmont Heights area, for his sons, Pvt. Robert in Germany and Lt. Henry at Hobbs field, N. M., who was recently returned from 35 missions in Germany.

John L. O'Brien II., 5868 N. Kolmar av., OCD commander of Sauganash, for his son, Lt. Comdr. John L. O'Brien III. at Port Huneme, Cal.

Mrs. George M. Pick, 1718 N. California av., war bond chairman of Milwaukee-Armitage-Western, for her son, Pvt. George in Washington, D. C.

Sam Bernstein, 2842 Lake Shore dr., division record chairman, for his son, Lt. Lee Amber, special services officer in the air forces in India.

With AMERICA'S FIGHTERS

Cadet Midshipman Herbert J. Heidkamp, son of Mr. and Mrs. Herbert J. Heidkamp, 4533 N. Western av., has been graduated from the Merchant Marine academy, Kings Point, N. Y. He has served six months aboard a merchant ship carrying supplies to allied battle fronts. He attended De Paul university.

Herbert Heidkamp

Corp. William C. Alexander, son of Mrs. E. Mayo Edwards, 4655 Hazel st., is recovering from wounds received March 5 at Iwo Jima. Machine gun squad leader with the 4th marine division, Corp. Alexander holds the Purple Heart with bronze star medal for wounds received in the Marianas operation. A former student at Senn High school, he enlisted in October, 1943, and has been overseas since March, 1944.

Robert E. Bruce, son of Mr. and Mrs. Harley N. Bruce, 529 Forest av., Evanston, has been promoted to first lieutenant with the 9th air force in Germany. A Mustang reconnaissance pilot, Lt. Bruce has flown more than 40 missions with 10 of them over the Belgian bulge area when Germans were trying to retreat across the Dasburg bridge. He attended Northwestern university, entering service in June, 1942. He has been overseas since January, 1944.

Robert Bruce

Staff Sgt. Robert W. Shinnick, son of Mr. and Mrs. Edward E. Shinnick, 6435 Newgard av., has been graduated from the air force technical training school, and rated as an electrical specialist on a B-29. He has served in Italy with the 15th air force, completing 50 missions. He holds the air medal.

Lewis Rosen, 2850 N. Clark st., OCD commander of Milwaukee-Armitage-Western, for his son, Corp. Marvin with the air forces in the Philippines.

Staff Sgt. George L. De Witt, 1325 Madison st., Evanston, has been given the certificate of merit for aiding a wounded soldier of his squad while under heavy enemy fire. Sgt. De Witt is light machine gun squad leader with the 7th army on the western front.

Tech. Sgt. Dick Garver, 1701 Albion av., returned to this country after completing 50 missions over enemy held Europe, has reported to a reassignment center in California. During his eight months overseas, he was forced to bail out over Italy, returned safely to his base, and resumed bombardment of industrial centers in Germany. He holds the Purple Heart and air medal with three oak leaf clusters.

Dick Garver

A silver star for gallantry in action on Feb. 3, 1945, at Luzon has been awarded Pvt. Paul H. Elden Jr., son of Mrs. Mary Elden, 1280 Ardmore av. Pvt. Elden also was a member of the patrol which participated in the freeing of 2,000 internees at the Los Banos internment camp. He left De Paul university in his junior year to enter the army in January, 1943. He has been overseas a year.

Moses G. Winograd, 1150 N. State st., chief of dental service with 150th general hospital, England, has been promoted to lieutenant colonel.

Coast Guardsman Thomas Duncan, quartermaster 3d class, 1512 Dempster st., Evanston, was a member of the invasion at Ryukyu Islands. He has participated in landings in the Marshalls, Guam, and Pelelliu.

Thomas Duncan

Sidney Neiman, 448 Barry av., has been promoted to sergeant at the service depot of the 15th air force in Italy. He entered the army in April, 1942, and has been overseas 22 months.

The oak leaf cluster to the air medal has been awarded Sgt. Nick Janakos, son of Mrs. P. A. Janakos, 1517 N. Clark st. A top turret gunner on a Flying Fortress, Sgt. Janakos is assigned to the 8th air force, England.

For his participation in the battle of Manila, Staff Sgt. Thomas J. Leonard, 4339 Clarendon av., has been awarded the Philippines liberation ribbon with one star. He is a graduate of Loyola university.

The "Scotch Twins," played by Mary and Jack Gunn of Evanston in 1930, had a dancing chorus in which was James Jamieson. Jamieson is now singing the role of Curly in the road show of "Oklahoma!" [Toloff Photo]

Huckleberry Finn charmed the audiences of 1936. Einer Flugum (left) of Evanston played Huck. George Slocum (center) was Jim, the runaway slave, and Robert Branch of Evanston, Tom Sawyer. Within a single season more than 3,500 children and adults attend Children's theater performances. [Flring Photo]

VICTOR LARSON GIVEN NAVY AND MARINE MEDAL FOR HEROISM

The navy and marine corps medal has been awarded Victor Larson, son of Mr. and Mrs. L. W. Larson, 1835 Summerdale av. for heroism on March 27, 1944.

Victor Larson

When the ship on which he was serving with the 7th fleet in the South Pacific was sunk, Larson helped to bring many of his shipmates to life rafts. He also refused treatment for shrapnel wounds in his shoulder, suffered while fising recognition flares, until the wounded in the crew had received first aid.

Larson, who was graduated from Amundsen High school in 1941, has been in the navy three years. He holds the Purple Heart and three battle stars.

Planetarium Director to Speak on North Side

Wagner Schlesinger, director of Adler planetarium, will give an illustrated lecture before the Burnham Astronomical society at 8 p. m. Tuesday at 2001 N. Clark st. He will discuss "Receding Horizons—Man's Expanding Conception of the Universe."

Alumnae to Fete National College June Graduates

June graduates of the National College of Education will be guests of alumnae at a luncheon Saturday at the college. New officers of the alumnae association will be installed.

VIKING JUNIOR CLUBS TO HEAR LEADER SPEAK

Gust Mattson, grand chief of the Independent Order of Vikings, will speak at a meeting of Viking Junior clubs of Chicago at 4 p. m. today in Viking temple, Sheffield av. and School st. Oscar Nilsson, 1719 Farragut av., national supervisor of the junior clubs, will preside at initiation of new members.

Recitations, playlets by members, and vocal and instrumental music will complete the program.

Nilsson is chairman of arrangements. Assistants are Paul B. Paulson, Emil Carlson, Ernst Lindskog, Andrew Anderson, Emanuel Wahlund, Thure Anderson, John F. Klingstedt, Esther M. Nelson, Mrs. Florence Anderson, Mrs. Eva Mattson, and Phillip E. Borstrom.

Two Evanston Students Win DePauw U. Offices

Two Evanstonians have won honors at De Pauw university, Greencastle, Ind. Joan Denham, daughter of Mr. and Mrs. R. B. Denham, was elected president of Kappa Alpha Theta sorority. Patricia Ann Leach, daughter of Mr. and Mrs. Edgar S. Leach, was named editor of the student yearbook, Mirage.

SWISS CHORUS WILL MARK 75TH YEAR THIS WEEK

Concert on Sunday to End Jubilee

Climaxing a two day celebration of its 75th anniversary, the Swiss Male chorus of Chicago will present a concert at 3 p. m. Sunday in the auditorium of Lane Technical High school, Addison st. at Western av.

Rudolph Ganz, pianist, will be the principal soloist with David Johnson, operatic tenor, Nora Gale, concert soprano, 19 members of the Chicago Symphony orchestra under the baton of William Albach, and the Swiss Family Fraunfelder, yodlers.

Swiss Tableaux as Climax

A tableaux "Switzerland, a United Nation" will climax the program, which will be opened by John A. Bitterli, president. A jubilee dedication, written by J. H. Romann with music by William Albach, also will be presented.

On Saturday members and friends of the chorus will assemble at 6 p. m. in the clubhouse, 635 Webster av., for dinner. A reception and dance will follow at 8 p. m. with Arthur Hoeffleur as master of ceremonies.

The chorus was founded in 1869 by a group of Swiss residents of the north shore area by Gottlieb Merz and Jacob Mueller. Most were members of near-by business houses. Oldest membership is now held by Albert Sprunger, nephew of Merz, who has been active for 51 years.

Members Planning Program

John A. Bitterli, president, is chairman, aided by David J. Zweifel, vice chairman; Max L. Wicky, secretary, and Oscar E. Vogel, treasurer. Siegfried Weiss is chairman and Paul E. Steffen vice chairman of the program committee.

Other committee chairmen include Arthur Hoeffleur, entertainment; Paul Denzler, reception; Adolph R. Huber and Emil Zehr Jr., refreshments; Hans Hug, music. Auxiliary chairmen are John H. Romann, Albert Mueller, and Louis Budnick.

FRIENDS REMEMBER G. H. HARTMAN, WIFE ON 50TH WEDDING

Flowers and telegrams from absent friends and an open house in the home of their son, George H. Hartman, and his wife of Highland Park recently marked the 50th wedding of Mr. and Mrs. C. R. Hartman, 6334 Magnolia av. Also present was another son, Frank R., and his wife and two grandchildren, George H. Jr. and Susanne.

Mrs. Hartman

C. R. Hartman

The family has been outstanding in local golfing circles for many years. Mrs. C. R. Hartman, as first president of the Women's Jackson Park Golf club, organized two tournaments which are still active—the Women's Cook County Golf tournament and the Illinois Women's Golf championship. Her husband was organizer and second president of the Marquette Park Golf club. Their son, George, was 1919-'20 city golf champion.

A retired attorney, Hartman was born in Polo, Ill., and was graduated from Northwestern university in 1892. Frank Hartman is a justice of the peace in Palatine.

Loop Y.W.C.A. to Hold Scholarship Luncheon

Fred Harbison, executive secretary of the industrial relations center of the University of Chicago, will speak at a scholarship luncheon Tuesday at the Y. W. C. A. loop center, 59 E. Monroe st. Velma Brown and Cora Lee Williams also will talk. Mrs. Fred Wale, Winnetka, is chairman of the luncheon which is to raise funds for the Y. W. C. A. workers summer school.

GAMMA PHI BETA WILL GLANCE AT STYLES OF 1967

Fashions of the past, present, and of 1967 will be modeled in a style show sponsored by north shore Gamma Phi Beta alumnae at 2 p. m. Wednesday in the Northwestern university chapter house, Evanston. Mrs. Edwin L. Conen will be commentator. Miss Ann Hershey of Evanston, active member, will sing several soprano solos.

Members of the Uptown Players will show period styles and Barbara Campbell will appear is Miss Synthetic of 1967. Current fashions will be shown by Mrs. Gladys E. Simmons, Jean Brooks, Beverly Williams, Marjorie Williams, and Nanette Newland.

Committee members and hostesses will be Mrs. Justus B. Bauer, Mrs. William Heusner, Mrs. A. C. Hoff, Mrs. Sterling P. Tremayne, Mrs. J. J. Stefan Jr., Mrs. Stuart K. Fox, Mrs. D. A. Buckmaster, Mrs. Herbert Schmitz, Mrs. R. S. Cutler, Mrs. Donald Brewer, Mrs. H. L. Hardy, Mrs. J. B. Holston, Mrs. George I. Haight, and Mrs. Richard Wells.

OCD Appointment

William M. Ellsworth has been appointed community commander for the Edgewater district, succeeding Lee McManus.

UPTOWN ACTORS TO GIVE MURDER DRAMA IN MAY

"Murder in a Nunnery" by Emmet Lavery and Eric Shepherd, will be offered each Friday and Saturday night in May, with a matinee Sunday, May 20, at the Uptown Players center, 1219 N. La Salle st.

The cast will feature J. Bradley Griffin, actor-director; Gayler Hesser, Elsie Kerbin, Noel Roerig, Toni Hornkohl, Patricia Scully, Jane Wear, Caroline Bibb, Joseph Winters, Richard Thorne, and David Meeker.

Mr. Griffin is the producer. Sets are by Marvyn Harbert and costumes by Barbara Wahl.

Women's Group to Hear How Refugee Fled Nazis

The Illinois Osteopathic auxiliary, district 1, will hear Mrs. J. N. Janssens, former resident of Antwerp, Belgium, tell of her escape from the Nazis at a luncheon May 16 in the tearoom of Carson, Pirie, Scott & Co. Officers who will be installed include: Mrs. Douglas D. Whitley, 2235 Wesley av., president; Mrs. John G. Wagenseller, 1635 Farragut av., vice president, and Mrs. George J. Rose, 1400 Sedgwick av., secretary.

CELEBRATE REQUIEM MASS FOR PILOT WHO WAS KILLED IN CRASH

A solemn requiem mass will be sung at 9 a. m. Saturday in St. Ignatius church in memory of Lt. Charles Curry Sweeney, son of Mr. and Mrs. Gerald F. Sweeney, 6430 N. Wayne av., who perished in an airplane accident in the Panama canal sector last April.

Lt. C. C. Sweeney

A pilot with the 6th air force fighter command, Lt. Sweeney before entering service attended Loyola university and the school of foreign service at Georgetown university, Washington, D. C.

The Rev. Joseph Lannon, pastor, will be celebrant.

Temperance Union

Mrs. Hobart S. Amstutz, former missionary in Singapore, will speak before the Evanston Woman's Christian Temperance union at 2 p. m. Thursday at 1728 Chicago av., Evanston.

HONOR MEMORY OF FIGHTER AT CONCERT TODAY

The North Side Symphony orchestra will honor Pvt. Robert Mestjian, former member, killed in action in Germany last Nov. 29, at Thorne hall on Northwestern university's downtown campus in the final concert of the season at 3 p. m. today.

Son of Mr. and Mrs. Aram K. Mestjian of Wilmette, Pvt. Mestjian was a member of the 84th infantry division. He entered service following the completion of his freshman year at Northwestern Technological institute in 1943. He was a graduate of New Trier Township High school.

The orchestra, in which Pvt. Mestjian played French horn, will dedicate the playing of the Bach chorale prelude, "Come Sweet Repose," to the fighter's memory with Rudolph Reiners, member of the Chicago Symphony orchestra, conducting.

ST. MARY'S USHER CLUB TO HONOR MEN IN SERVICE

Tribute will be paid to former members now in service when the Ushers club of St. Mary's Catholic church, Evanston, holds its 17th annual banquet at 6:30 p. m. Wednesday in the Georgian hotel. The Very Rev. Msgr. Frederick E. Hillenbrand will be host, assisted by the Rev. Cornelius McGillicuddy and the Rev. Thomas McArdle.

Initiation of new members, election of officers, and the awarding of service certificates will complete the program. Arrangements are in charge of Kenneth Lawson, William Hahn, Charles Byrnes, James McNair, John Nangle, Bill Hojnacki, and Willard A. Vogel.

The club has 60 active members. Thomas P. Hayes is president. Lawson is secretary.

TEACHERS PICK STAR CATHOLIC HIGH STUDENTS

Pupils' Choices to Be Interviewed

Basing their selections upon scholarship and participation in student activities, the faculties of north side Catholic high schools have submitted to the Metropolitan section of THE TRIBUNE lists of outstanding graduates. From these groups senior classes will elect a representative to be interviewed by a Tribune reporter. An interview and picture of each school's outstanding graduate will be published in this section May 20.

DE PAUL

Robert Shack, 6739 Raven st.—Editor in chief of Annual, Prep News feature editor, president of Chess club, Commerce club, Stamp club, honor roll, choir.

Bernard Hebel, 2613 N. Neva av.—Sports editor of Prep and Annual, associate editor of Prep as senior, manager of heavyweight football, heavyweight basketball, intramurals.

John Hajduk, 3753 Eddy st.—Honor roll, president of Camera club, Engineering club, French club, Chemistry club, collector for Propagation of Faith.

William Bruns, 6127 Newport av.—President of Commerce club, prom committee chairman, Prep, Chemistry club, Spanish club, intramurals.

Gerard Heinig, 4136 Claremont av.—Editor in chief of Prep, arrangements editor of Annual, student director of choir, vice president of Cisca, Stamp club, Chess club, Chemistry club, honor roll.

Robert Specht, 1623 N. Hermitage av.—Prep staff, Engineering club, Chemistry club, Commerce club, football team, and basketball team.

Harry Wendt, 1647 N. Linder av.—President of Chemistry club, Engineering club, Swimming club, band, intramural basketball and football.

John Chrystal, 3428 Hirsch st.—Prep, Chemistry club, Engineering club, Camera club, Bowling club, track, intramural football and basketball, choir.

Thomas McManus, 3130 Clifton st.—Camera club, French club, Chemistry club, Propagation of Faith group.

John Rouzan, 2243 Lincoln av.—Engineering club, Chemistry club, football, intramural baseball, lightweight basketball.

SACRED HEART CONVENT

Helen Bertke, 2344 Lincoln Park west—President first semester of School council, Honor Ribbon council, honor student.

Lorraine Kenny, Kenilworth—President of School council, Dramatic club, Honor Ribbon council, sports.

Dorothy Noonan, 6336 Sheridan rd.—President of Dramatic club, Honor Ribbon council, honor student, basketball, riding group.

Betty Stoll, Northbrook — President of senior class, honor Ribbon council.

Patricia Allie, 1044 Loyola av.—Honor student, Honor Ribbon council.

ST. GREGORY

Thomas Kennedy, 1470 Catalpa av.—Prefect of Sodality, athletics.

Barbara Ischkum, 3503 N. Racine av.—Vice president of Sodality, Dramatic club, honor student.

Robert Brictson, 1810 Summerdale av.—First in class, chairman of social action committee, athletics.

John Reding, 4935 Winchester av.—Captain of basketball, Sodality treasurer, star honor student.

Lois Lehman, 5923 N. Hermitage av.—Co-editor of newspaper, Dramatic club, Music club, honor student.

Donald Gray, 1359 Elmdale av.—Co-editor of newspaper, athletics.

William Henn, 2351 Farragut av.—Honor student, delegate to Chicago Youth conference on delinquency.

Patricia Dannehy, 1630 Balmoral av.—Associate editor of newspaper, honor student.

Frances Knaus, 1407 Edgewater av.—Editor of Yearbook, associate editor of newspaper, honor student.

Lorraine Mokate, 5735 Meade av.—Honor student.

ST. MICHAEL BOYS

James Cole, 2415 Hutchinson st.—Honor roll, class chairman, social committee, prom committee.

Ellis Meredith, 1533 N. Clark st.—Editor of Central News, secretary of class, Quill and Scroll, 2d place editorial winner in Scholastic Press contest, social committee, prom committee.

William Pacelli, 1701 N. Larrabee st.—Honor roll, Central News, cheer leader.

Carl Spataro, 1425 Mohawk st.—Honor roll, basketball, Sodality, Central News, social committee.

James Walters, 1647 Sedgwick st.—Captain of basketball team, honor roll, social chairman, prom committee.

MALLINCKRODT

Joan Koehler, 2016 Touhy av.—Honor society, four year perfect attendance record, Glee club, Dramatic club, newspaper, Good Council club, volleyball, basketball.

Rosemary Stenger, Glenview—Honor society, perfect attendance for four years, Glee club, Dramatic club, newspaper, Sodality prefect, apostolic chairman, Latin club, Good Council club, basketball.

Margaret Drack, Highland Park—Honor student, geometry award, perfect attendance four years, Glee club, Dramatic club, Latin club, Good Council club, Advanced Study club, on newspaper, literature chair-

[Continued on page 2.]

TEACHERS PICK STAR CATHOLIC HIGH GRADUATES

Tribune Will Interview Students' Choices

[Continued from first page]

man, prom queen, basketball, broad jump medal.

Loverne Hinkel, 6020 Greenview av.—Honor society, highest average in class, perfect attendance, Glee club, Dramatic club, newspaper, Sodality chairman, class vice president, Good Council club, delegate to Chicago Youth conference, basketball, volleyball.

Irene Hodel, Glencoe—Honor society, perfect attendance four years, Glee club, Dramatic club, lead in class play, newspaper, Latin club, Good Council club, Advanced Study club, Catholic social action chairman, chairman war bond drive, Queens Work 2d prize winner, basketball.

Joyce Jackson, Wilmette—Honor society, treasurer of Catholic social action group, Good council club, Home Economics club, basketball.

ST. SCHOLASTICA

Marion Hughes, 7010 N. Paulina st.—Senior class president, yearbook, senior play, Readers club, Athletic club, former Sodality prefect.

Barbara Nugent, 6546 Glenwood av.—Athletic club president, Raven, Quill and Scroll, senior play.

Patricia Moran, 1649 Jarvis av.—Yearbook co-editor, Student council secretary, Quill and Scroll, Sodality committee chairman, Readers club, class play.

Lois Smith, 8918 Forestville av., Evanston—Senior class vice president, Masque and Gavel, class play business manager, Raven, Sodality secretary.

Jean A. Trapp, 6612 Newgard av.—Raven co-editor, yearbook, Quill and Scroll, Masque and Gavel, Catholic School Press award winner, Latin newspaper, Readers club.

Carol Stutz, 830 Mulford av., Evanston—Sodality prefect, Masque and Gavel, Athletic club, Debate club.

Mary T. Ryan, 7450 N. Claremont av.—Raven co-editor, Quill and Scroll, Masque and Gavel, Catholic School Press association honor award, Athletic club, Sodality.

Maryellen Ryan, 1244 Albion av.—Student council president, yearbook staff, Readers club.

Shirley Stedem, Wilmette—Manager of senior play, yearbook, Sodality.

Carol Bentley, 3805 Foster av., Evanston—Sodality treasurer, yearbook, Readers club, prom committee, senior play, Catholic Music Educators' piano audition award.

IMMACULATA

Virginia Heidkamp, 4815 N. Hamilton av.—Senior class president, honor student.

Mary Case, 4531 N. Whipple st.—Prefect of Sodality of Our Lady, treasurer of Cisca, Queen's Work advisory board, Glee club, four years of perfect attendance.

Mary Kaye Tentinger, 1348 Hood av.—President of Glee club, circulation manager of newspaper.

Rosemary Kirsten, 2340 Montana st.—President of orchestra.

Ruth Ward, 1340 Birchwood av.—President of band, school, and alumnae orchestras.

Evelyn Jackowski, 3400 N. Lawndale av.—President of Red Cross unit, delegate of Junior Red Cross, citations for war bond sales.

Helen Mary Harris, 1338 Farwell av.—Art guild, chairman of ship carving in murial art project, civil air patrol.

Lucile Henneberry, 1254 Ardmore av.—Glee club, holder of academic certificate in piano, four years of perfect attendance.

Peggy Wolff, 8226 Lind av.—Editor of newspaper, basketball, dramatics, outstanding student sophomore and junior years.

Eleanor Czar, 520 Stratford pl.—Treasurer of Immaculata Athletic association, all sports.

LOYOLA

Richard J. Garrity, 6416 N. Leavitt st.—Honor student four years, Sodality co-sports editor of Annual, Loyalty club, football, basketball.

Charles A. Giblin, 582 Bryan st., Elmhurst—Honor student, Sodality, debate team, Chesterton club, Fine Arts club, honorable mention interscholastic Latin contest, representative to Chicago Youth conference, oratorical contest winner.

John T. Hayes, 6215 Wayne av.—Honor student three years, secretary of senior class, Sodality, Chesterton club, seventh place in interscholastic Latin contest, captain of swimming team, track, newspapers, annual.

William G. Hillsman, 2834 Coyle av.—Honor student, vice president of class, Sodality, business manager of newspaper, treasurer of Loyalty club, intramural athletics, dance committee.

Edward J. Kelly, 7347 N. Bell av.—Honor student, president of class four years, annual, president of Loyalty club, football, basketball, dance committee, finalist in oratorical contest.

Alan E. McKeough Jr., 2029 Jarvis av.—Honor student, vice president of senior class, football, basketball, all star basketball team.

Richard E. Quinn, 6416 Newgard av.—Secretary of class, art editor of annual, winner of senior oratorical contest.

Thomas J. Reading, 1348 Hood av.—Honor student, business manager of newspaper, president of Fine Arts club, secretary of Bit and Bridle club, annual, Chesterton club, Sodality, dance committee, Cisca, Publicity club, Acolytes.

Robert G. Reynolds, 7065 Ridge av.—Secretary of senior class, business manager of annual, manager of basketball, dance committee, Loyalty club.

Charles S. Rollings Jr., 1033 Loyola av.—Honor student, co-editor of newspaper and annual, vice president of Loyalty club, Sodality, Chesterton club, manager of football, prom committee.

ST. GEORGE

Merritt J. Davoust, 1311 Chase av.—Ranks first in class, National Honor Society of Secondary Schools, yearbook, debate, Gold, Silver, and Bronze clubs, football, track, intramurals, vice president of class freshman and sophomore years.

Joseph R. Giannini, 1327 Darrow av., Evanston—Honor student, National Honor society, football, track, yearbook, Gold club.

Henry M. Kusher, 850 Rosemary terr., Deerfield—Honor student, National Honor society, Gold club, debate team, president of sophomore class.

John C. Conway, 5844 N. Washtenaw av.—Honor student, treasurer of senior class, president freshman and junior years, track, Bronze club, championship intramural baseball team.

Edmund G. Astolfi, 7321 Ridge av.—Honor student, winner of medal and certificate in Latin contest, secretary of junior class, senior council, intramural baseball, and basketball.

Thomas S. F. Uhlarik, 1600 Wallen av.—Vice president of class junior and senior years, honor student, debate team, Gold club, intramural baseball.

Carl W. Burgeson, 1403 Emerson st., Evanston—Honor student, yearbook, football, Gold club.

William C. Ivantic, 1034 Park av., North Chicago—Honor student, secretary of sophomore class, Gold club, life saving squad.

L. Stephen Porter, 7645 Sheridan rd.—Honor student, debate, glee club, year book, Bronze, Silver, and Gold clubs, athletics.

Charles Jacobus, 333 Barton pl., Evanston—Honor student, boxing, basketball, softball, Gold club.

ST. MICHAEL GIRLS

Catherine Albeck, 1933 Hudson av.—Honor student, Glee club, dramatics.

Caroline Dalacker, 1823 Orleans st.—Honor student, band.

Lois Flannery, 2439 Eastwood av.—Secretary of senior class, treasurer of Sodality, Little theater, organizer and director of radio workshop.

Rosemary Kramer, 1669 N. Ogden av.—Honor student, vice prefect and prefect of Sodality, school newspaper.

Regina Lang, 1344 Orleans st.—Treasurer of senior class, Glee club.

Joyce Saxon, 300 North av.—Editor of newspaper, honor student, Little theater.

Mary Roy, 616 North av.—President of senior class, president of Glee club, honor student.

Mary Martinelli, 408 Eugenie st.—Vice president of senior class, vice prefect of Sodality.

Esther Galetti, 3022 Seminary av.—Honor student, chairman of Student council

Eleanor Pill, 2455 N. Halsted st.—Honor student.

Soldier's Fiancee

EDITH GINZBURG.

Mr. and Mrs. Israel Ginzburg, 1433 Sherwin av., announce the engagement of their daughter, Edith Irene, to Sgt. Charles David Stein, son of Mr. and Mrs. Theodore Stein, 2218 Thomas st. Miss Ginzburg is a senior in Northwestern university. Sgt. Stein, a graduate of the University of Chicago, is stationed at Fort Benning, Ga.

MUNDELEIN GROUP TO GIVE MORALITY PLAY THIS EVENING

Sophomore and junior drama students of Mundelein college will present "Everyman," a morality play, at 8 p. m. today in the auditorium, 6363 Sheridan rd. Catherine Denny Phelps is director.

Barbara Brennan.

The play is an allegory in which Everyman, representing the soul, is summoned by Death. Barbara Brennan, 2649 Winnemac av., will have the role of Death. Dr. Michael Schmeing, chemistry professor, will take the part of God. Jeanne O'Connor, a junior, will play Everyman.

Also in the cast are Marianne Farrell, 5364 Belmont av.; Joyce Archer, 1000 Sheridan rd.; Veronica Walsh, 6417 Oakley av., and Alice Marie Horen, 1443 Glenlake av.

Uptown Metropolitan
BUSINESS COLLEGE
New Classes Form
1st & 3rd Mondays
Day and Evening Classes
REGISTER NOW
1105 Lawrence Ave.
LONGBEACH 8944
Convenient to All Transportation
Margaret Prage, B.S.C., Manager

PTA TO DISCUSS TREASURES OF CITY AT HOYT

A discussion of educational institutions in Chicago, "Treasures for the Taking," will be heard by Hayt PTA at 1:10 p. m. Tuesday.

Speakers and subjects will include: Mrs. Rudolph Reiners, Art institute and Goodman theater; Mrs. C. F. Horndorf, Rosenwald museum; Mrs. D. L. Glass, Museum of Natural History; Mrs. L. M. Dezettel, Historical society, and Mrs. L. A. Merideth, planetarium and Shedd aquarium.

A playlet, "Mrs. Jenkins' Brilliant Idea," will be presented by the following members: Mrs. Arthur Werner, Mrs. Wilber Reiter, Mrs. George T. Walt, Mrs. Herbert Haerting, Mrs. D. A. Douglas, Mrs. A. J. Bromley, Mrs. Richard Johnakin, Mrs. James Mason, and Mrs. Le Roy Davis. Mrs. Vierlyn Clough Duerr will direct group singing.

N. U. Education Professor Will Speak in Glencoe

Dr. E. T. McSwain, Northwestern university professor of education, will discuss "How the Family Can Meet the Needs of Pre-school Children" Thursday night in Central school, Glencoe. He will speak under auspices of the Glencoe Nursery school board.

Name N. Shore Freshmen to N. U. Honor Society

North shore students elected to Phi Eta Sigma, freshmen men's honorary fraternity at Northwestern university, include: Thomas R. Houran, William Kroeschell, and John Nuzum, all of Wilmette; Allen G. Debus, Glenview; Robert H. Feinberg and Elihu Harris, Glencoe; Charles Fox, Winnetka; Frank Guthrie, Kenilworth, and Bob Barnes and Steven Meyer, Highland Park.

LINOLEUM
CARPETS
All Famous Brands
Genuine Inlaid Installed, $1.89 Sq. Yd.
12 sq. yds. or more. Small charge for battings.
Felt Base.....49c up sq. yd.
9x12 Felt Base Rug.....$4.95
Large Selection of 6 & 9 Ft. Widths
9x12 Deep Pile Rug.....$18.95
(SOUTH SIDE STORE ONLY)
MARSH FLOOR COVERING
6503 S. Halsted St. ENG. 0234
1812 N. Western Ave. ARD. 4160
Open Thurs. and Sat. Eves.

that Levitt shop
546 Diversey Parkway

BEST & CO.

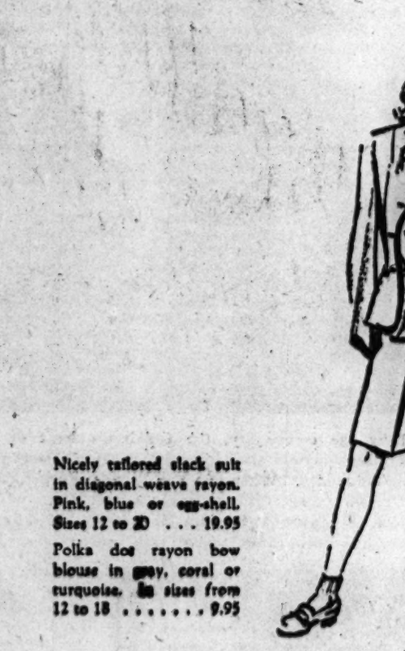

Gray wool flannel pedal pushers.
Sizes 12 to 18 . . . 6.95
Red or navy wool cardigan jacket piped with white.
Sizes 12 to 20 . . . 15.95

White rayon one-piece playsuit with button-front skirt. Comfortably cut for action.
Sizes 12 to 20 . . . 10.95

Nicely tailored black suit in diagonal weave rayon. Pink, blue or egg-shell.
Sizes 12 to 20 . . . 19.95
Polka dot rayon bow blouse in gray, coral or turquoise. In sizes from 12 to 18 . . . . . 9.95

Crisp black rayon shorts, beautifully tailored.
Sizes 12 to 18 . . 6.95
Midriff top of white rayon jersey splashed with flowers.
Sizes 12 to 18 . . 9.95

Sarong bathing suit wraps and ties over snug fitting attached shorts. Best's exclusive cotton print with pink, blue or gray predominating.
Sizes 12 to 18 . . . 10.95

Tennis dress in soft white, easy-to-launder rayon. Well tailored and finished.
Sizes 12 to 20 . . 7.95

sunny days ahead

Sun-back pinafore in Everfast Erin spun rayon, with dainty ruffles of white eyelet embroidery. Yellow, aqua or pink.
Sizes 10 to 18 . . . . . 12.95
Matching bathing suit with rayon jersey pants attached.
Sizes 10 to 16 . . . . . 10.95

Mail and phone orders filled • Postage prepaid everywhere in the U. S.

BEST & CO.
OF NEW YORK
WINNETKA—700 EAST OAK STREET • WINNETKA 4380
CHICAGO 3—20 S. MICHIGAN AVENUE • STATE 2393
EVANSTON CALLS—DAVIS 7900 • WINNETKA BEST & CO., INC.

Copyright, Best & Co., Inc., 1945

MOODY CHURCH

World-Renowned Gospel Center
NORTH CLARK ST. at NORTH AVE.
DR. H. A. IRONSIDE, *Pastor*
PROPHETIC CONFERENCE
Auspices: American Association for Jewish Evangelism
"THE JEW IN THE WORLD OF TOMORROW"
Sunday
11 A.M.
Dr. H. A. IRONSIDE
"CHRIST BEFORE THE PRIESTS"
Broadcast WMBI, 1110 kc.; WDLM, 47.5
3 P.M.
Dr. I. L. Yearby, Oklahoma City, Okla.
Dr. R. L. Powell, Tacoma, Wash.
7:30 P.M.
Dr. John W. Bradbury, New York, N. Y.
7:30 NIGHTLY
MONDAY
Dr. Louis S. Bauman, Long Beach, Cal.
TUESDAY
Dr. B. B. Sutcliffe, Portland, Ore.
Dr. R. L. Decker, Kansas City, Mo.
WEDNESDAY
Dr. Lewis Sperry Chafer, Dallas, Texas
Dr. Hyman J. Appelman, Fort Worth, Texas
THURSDAY
Dr. J. Palmer Muntz, Buffalo, N. Y.
Dr. William G. Coltman, Detroit, Mich.
FRIDAY
Dr. Hyman J. Appelman, Fort Worth, Texas
Music each evening, direction
THE REV. ARTHUR W. McKEE
VISITORS ALWAYS WELCOME

REDUCE
BE MORE BEAUTIFUL
A WOMAN'S BODY IS THE MOST BEAUTIFUL THING IN THE WORLD
YOU MUST KEEP IT THAT WAY
A double chin, flabby arms, bust, waist, bulgy hips, large thighs, oversized calfs or thick ankles—all this can be put back to beautiful proportions. 40 years' honest and successful demonstrations, together with Mr. White's radio broadcasts over stations WGN, WMAQ and WBBM, assures you quick, healthful, lasting results.
Muscle Co-ordination is not just exercise—Co-ordination means that all of your vital organs work in harmony and do not tax the heart or any other organ.
Safely, Surely, Easily, Naturally
WOMEN ATTENDANTS
Special Summer Rates
CHARLIE WHITE
Muscle Co-ordination System
7 W. Madison, Cor. State St.
ANDover 3315

Open Evenings Except Sat.
Your Loop Shop for Distinctive Hair-Dress
COLD WAVES from $10
Other Waves from $8.50
Dyeing, Bleaching and Tinting a Specialty

Bonnie Hair Styles
100 N. La Salle, Suite 1215
Phone DEArborn 3121
All Work Guaranteed to Satisfy

N. SHORE WOMEN PREPARE TO END CLUB ACTIVITIES

War Service Units Will Work Thru Summer

North side club activities this week include spring luncheons, installation of officers, and final program meetings. Many groups already have finished the season's work but Red Cross and war service units will remain active thru the summer.

Mrs. M. A. McNulty

Presidents of north shore clubs will be guests of the North Shore Catholic Woman's league at luncheon Tuesday in the Georgian hotel, Evanston. Mrs. Michael A. McNulty, who is retiring after two years as president, will preside. New officers and board members include Mrs. A. M. Mollnare, Mrs. F. E. Doan, Mrs. Henry C. Forster, Mrs. E. B. Nelson, Mrs. Arthur Werner, Mrs. H. W. Roberts, and Mrs. M. J. Mitchell.

On the luncheon committee are Mrs. J. J. Enright, Mrs. B. T. McGivern, Mrs. J. A. Delaney, Mrs. L. L. Pryor, Mrs. G. M. Ungaro, and Mrs. Joseph J. Barnett. Members will bring contributions to the fund which provides scholarships to the National Catholic School of Social Service, Washington, D. C., and the Siedenburg Foundation of the Loyola university school of social service.

Evanston University Guild

Miss Charlotte I. Lee, speech instructor at Northwestern university, will read "Time for Each Other," by Margaret Runbeck at a luncheon of the University Guild of Evanston tomorrow in Scott hall on the university campus. Mrs. George A. Whipple will give the president's report and election of officers will be held. Mrs. Arthur Boettcher will have charge of the program. The junior art committee will supervise the luncheon.

Evanston Woman's Club

New officers of the Woman's Club of Evanston include Mrs. Arthur E. Swanson, president; Mrs. Walter S. Davis and Mrs. William H. Hamilton, vice presidents; Mrs. Winston H. Tucker, corresponding secretary, and Mrs. Delbert J. Duncan, Mrs. A. R. Gilliland, Mrs. Ernest H. Hahne, Mrs. R. C. Harrer, Mrs. Henry P. Dutton, Mrs. Frank E. Spencer, Mrs. H. C. Daley, Mrs. G. A. Maney, and Mrs. H. W. Croxton, directors.

South Evanston Women

Mrs. Orno B. Roberts, retiring president of the Woman's Club of Evanston, and Mrs. Charles Wells, 10th district vice president, will be guests of the South Evanston Woman's club at a bridge luncheon Friday in the Georgian hotel. Mrs. L. J. Lyon will preside at the 11 a. m. business session when officers will be installed and committee reports will be heard.

Waukegan Woman's Club

Carolyn Harnsberger, violinist, and Arline Ream, accompanist, will present a program at a luncheon of the Waukegan Woman's club tomorrow in the American Legion home. Mrs. F. Earl Welton, president, will preside at the morning business session. Mrs. Theresa Cook Brown will introduce the musicians.

Lake Shore Woman's Club

Mrs. W. M. Barr, president, and Mrs. John O'Neil, social chairman, will have charge of a luncheon of the Lake Shore Woman's club Wednesday in the Edgewater Beach hotel.

Lady of Lourdes Women

Our Lady of Lourdes Woman's club will hold a luncheon Thursday in the Edgewater Beach hotel. Mrs. Thomas Butler, social chairman, will have charge.

Married to Corporal

MRS. EDWARD GLEIM.

In a ceremony at her home, 1330 N. State st., Reba Jane Chapman, daughter of Mrs. Marion T. Chapman of Holdenville, Okla., recently became the bride of Corp. Edward J. Gleim, son of Mr. and Mrs. Edward Gleim of Dysart, Ia. The bride is a graduate of Christian college, Columbia, Mo. Corp. Gleim attended Iowa State college at Ames.

Open Prisoner of War Camp Near Des Plaines

A branch German prisoner of war camp has been opened north of Des Plaines. Formerly used by the civilian conservation corps, it has been named Camp Pine and will house 75 prisoners who will work on truck farms in the Des Plaines vicinity.

Two Park Ridge Schools Plan Roundup Meetings

Mothers of children who will enter kindergarten in September in Park Ridge have been invited to attend the summer roundup program Tuesday at Field school and Wednesday at Roosevelt. The meetings will begin at 3:15 p. m.

MUSICAL GROUPS TO GIVE CONCERT IN DISEASE FIGHT

News boys in the Lake county area joined forces last week in selling tickets for the Waukegan Philharmonic orchestra and choral concert at 8 p. m. Wednesday in Waukegan Township High school gymnasium.

Sponsored by the Lake County Medical society, the program will raise funds for the purchase of a mobile chest X-ray unit for the Lake County Tuberculosis association.

Since thousands of residents moved into the Waukegan area because of jobs in war plants and the nearness to men in service at Great Lakes and Fort Sheridan, the need for such a unit has increased.

The concert, it is hoped, will complete the fund which was originated by the Exchange club of Waukegan. Ernest Covert, blind concert pianist, will be soloist. The Philharmonic orchestra is directed by Ennio Bolognini, and the chorus by Walter Aschenbrenner.

Dr. H. Floyd Cannon, president of the Medical society, and Philharmonic society officials William K. Fox, Marjorie Greener, Irya Lineck, F. A. Fortier, the Rev. G. W. Hageberg, Mrs. Ralph Brown, and Mrs. Bernard Kilger are on the arrangements committee.

Grade Schools in Suburb Collect 6 Tons of Clothing

Six tons of clothing for the relief of needy nations were collected by public grade schools at Park Ridge in a three week drive recently. St. Paul of the Cross church and St. Andrew's Lutheran church will continue their collections.

At Evanston—Open Monday and Thursday Evenings

$10.95

Whites, Whites, Whites. Lytton's has them by the score! All types including tan and white spectators . . . all heel heights. Remember, now more than ever it is vital to buy quality with your precious coupons.
$8.95 to $10.95

THE HUB
Henry C. Lytton & Co.

SUITS ARE RADICALLY DIFFERENT

Shoulders are softened, necklines are collarless. Waists are well defined, cleverly accentuated. Lines are soft and subtle like the lovely wool crepe suit we have pictured. Edging of the same fabric used as a binding is the trim. Front and back pleated skirt. In a great variety of colors for all sizes up to 20. Lots of gabardines, too, in the most complete selection of suits we've had.

$39.95

BEZARK'S 808 DAVIS STREET EVANSTON
Start a Charge or Budget Account. Open Mon. and Thurs. Nights

FOR 35 LUCKY NORTHSIDERS

WAREHOUSE CLEARANCE

AN M. P. MASSER *Sensation!*

OF 35 BEAUTIFUL WALNUT BEDROOM SUITES . . $77

★ All wood—no cardboard
★ Metal hardware
★ Plate glass mirrors
★ Each piece on casters
★ Genuine walnut veneers
★ Wood rails and 4 slats incl.

Save $20.00 on This
3-PC. BEDROOM SUITE
Dresser, Bed and Chest or Vanity, Bed and Chest

Only at MASSER'S can you get specifications such as these at this low price:

VANITY: Drop center, five drawers, 43½" long, has 35½" circle mirror.
CHEST: 46" high, 30¼" wide, 17½" deep, 4 drawers.
DRESSER: 38½" wide, 17½" deep, 26" by 28" mirror, 3 drawers.
BED: Full size, roll front, complete with rails and four slats.

FREE DELIVERY ANYWHERE IN CHICAGO

Guaranteed Satisfaction or Your Money Refunded

$77
PAY ONLY $1.25 A WEEK

(Our ceiling price on the dresser suite is $97. On the Vanity suite $99.75. During this clearance all 3 pieces for $77.

M. P. Masser
Furniture with a Future ★
5960 BROADWAY—Corner Elmdale
Phone Longbeach 6337
Open Thursday and Saturday Evenings

*Copyright M. P. Masser, 1945

Edgar a stevens
Evanston

THE SMARTEST—
TOWN AND COUNTRY
Claire McCardell
COTTONS

Cottons with flair and finesse—Claire McCardells by Townley. Fashioned with attention to detail, emphasis of line for you who demand the cool freshness of cotton plus couturier design. Such clever styling, beautiful fabrics, you'll want several from Stevens' colorful new collection.

1. Sundress in blue, green or brown chambray. Sizes 10-16. **14.95**
2. Sunback dress in striped chambray. Blue, brown or aqua. Sizes 10-16. **10.95**
3. White print pique. Sizes 10-16. **16.95**
4. Plaid sizzle gingham. Sizes 10-16. **22.95**

EDGAR A. STEVENS, Inc. **EVANSTON**
Store Hours 9:30 to 5:30—Mondays and Thursdays 9:30 to 9:30

Gabardine Suit —In Gold and Aqua

Doubly desirable! This wonderful three piece suit, so unusual, is irrestible. What's more it's made of that soaring favorite, gabardine. And what a study in smart simplicity! Topcoat, $59.95. Suit, $49.95.

Martha Weatherred Shops

IN THE DRAKE HOTEL • MICHIGAN AT OAK
1636 ORRINGTON, EVANSTON

CUSTOM-MADE SLIP COVERS
OF DISTINCTION FOR THE BETTER HOMES

Perfectly fitted and smartly tailored to your furniture. A fine selection of exclusive fabrics.

CHAIR with one cushion for..... $21
SOFA with three cushions for..... $33

2 WEEK DELIVERY ON ALL ORDERS

Custom-Made Draperies Moderately Priced
PROMPT SERVICE

CALL SHE. 2100
For our estimator who will call at your home with samples and suggestions.

MITCHELL STUDIOS
7001 N. CLARK ST. CHICAGO
4480 Cass St. Detroit, Mich.

SEVERAL N. SIDE PTA'S WILL END YEAR THIS WEEK

Installation of Officers to Be Held by Many

Installation of officers will be included on programs of most north side PTAs this week as several units hold final meetings of the year. They will hear talks and mothers of eighth grade graduates will be guests.

Trumbull—Mrs. Frank Damm, president of the Illinois PTA congress will address Trumbull PTA at 1:15 p. m. tomorrow and will install the following officers: Mrs. Allan Carlson, president; Mrs. Walter Willis, Mrs. Erik Erikson, and Mrs. Fred Diedrich, vice presidents; Mrs. Carl Johnson and Mrs. Joseph Johnson, secretaries, and Mrs. Emory Howe, treasurer. Mrs. Paul Newberg and Mrs. Howard Appleton will present a musical and dramatic program.

Jamieson—Mrs. Abraham Saperstein, president of the North Side PTA council, will speak before Jamieson PTA at 1:15 p. m. Tuesday. Mrs. Harold Marsh, retiring president, will report, and Mrs. Earl Gamborg, council vice president, will install these officers:

Mrs. Walter Weiss, president; Mrs. James C. Dingle and Mrs. Seymour Recht, vice presidents; Mrs. George C. Tansor and Mrs. H. F. Schindewolf, secretaries; Mrs. Robert Perry, treasurer, and Mrs. Roma Cook, auditor.

Jahn—Sixth, seventh, and eighth grade pupils will present a musical program before Jahn PTA at 1:15 p. m. Thursday. New officers include: Mrs. Hattie Plotzke, president Mrs. Olive P. Bruner and Mrs. Elmer McCormick, vice presidents, and Mrs. Ulysses G. Hill and Mrs. Irwin Vogel, secretaries.

Amundsen—"Beauty in the Home" will be the theme of a program of Amundsen PTA at 1:15 p. m. Thursday with Miss Dorothy Clure of Commonwealth Edison company as speaker. Mrs. Ernst Anderson, high school council president, will install the following officers: Mrs. Frank Blake, president; Mrs. Harold Throop, Mrs. John M. Halverson, and Miss June Stamm, vice presidents; Mrs. J. C. Burger and Mrs. Warren Flint, secretaries, and Mrs. William Schafer, treasurer.

McPherson—A snack bar luncheon sponsored by a local dairy will be the last meeting this year of McPherson PTA at 1 p. m. tomorrow. Miss Ramona Backus will give the last in a series of lectures on child psychology.

Senn—Mrs. Frank Damm will discuss "Achieving New Goals" before Senn PTA at 1:30 p. m. Wednesday. A mixed chorus, directed by Mrs. Eleanor Keats, will sing and installation of officers will be held.

Waters—Sam Campbell, naturalist and lecturer, will give an illustrated talk at a parents night meeting of Waters PTA at 7:30 p. m. Tuesday. The group will attend a dessert bridge at 7:30 p. m. Friday in the home of Mrs. Charles Wilson, 4453 N. Rockwell st. Co-hostesses will be Mrs. J. C. Grantz, Mrs. F. L. Phillips, and Mrs. A. M. Saperstein.

Lincoln—Mrs. H. O. Keys, past president of Lincoln PTA, will speak and will install officers at 1:15 p. m. May 15. Kindergarten pupils will give a demonstration. Committees will make reports.

Alcott—Alcott PTA will install officers at 1:15 p. m. Tuesday.

Le Moyne—A Memorial day program will be given before Le Moyne PTA at 1 p. m. Tuesday.

UNIVERSITY STUDENT TO GIVE SONG RECITAL TOMORROW EVENING

Patricia Ward.

Patricia Ward, soprano and senior in the Northwestern university music school, will appear in a recital at 8:15 p. m. tomorrow in Lutkin hall on the university campus. Sharing the program will be Betty Thompson, graduate student and piano pupil of Kurt Wanieck.

Miss Ward's program will include selections by Mozart, Hayden, Verdi, and Rachmaninoff, with Hadassah McGiffin playing accompaniments. Miss Ward is the daughter of Mr. and Mrs. P. V. Ward, 1509 Hinman av., and is a member of Evanston Music club and Alpha Gamma Delta sorority. She is a soloist in St. Luke's church, Evanston.

Miss Thompson will play compositions by Bach, Grieg, Schumann, and Rachmaninoff. She is a graduate of a Toledo, O., conservatory.

TEMPLE SHOLOM SISTERHOOD TO SEAT OFFICERS

Emanuel Group Will Hear Parley Talk

Mrs. William B. Levy will be installed as president of Temple Sholom Sisterhood at 2 p. m. tomorrow in Frankenstein Memorial center, 3480 Lake Shore dr.

The newly elected president has served as vice president, board member, and chairman of membership and ways and means. Mrs. Joseph Stone and Mrs. Samuel Narrod will be inducted as vice presidents; Mrs. Nat Ribback, corresponding secretary, and Mrs. Thomas Jacobs, financial secretary. Directors also will take office.

Dr. Louis Binstock, rabbi, will be the installing officer. Charles Postl will give an illustrated lecture "How to Streamline Your Figure," and Virginia Sellers and Priscilla Holbrook will present a musical program.

The Senior alliance of Temple Emanuel, 705 Buckingham pl. will hear a discussion by Mrs. D. D. Weitzenfeld of the San Francisco conference at 3:30 p. m. today.

English and Jewish dramatic sketches will be presented by Rayzele Wernick at 2:30 p. m. today before the Business Woman's group of Anshe Emet in the synagog, Pine Grove av. at Grace st.

The Sisterhood of B'nai Zion will honor their former president, Mrs. David Wodlinger, at a reception and tea tomorrow afternoon in the synagog, 1447 Pratt blvd. Speakers will be Dr. A. L. Lassen, rabbi; Mrs. Max Bisenthal; Mrs. Walter B. Wolf, woman's division, treasury department; Mrs. Philip Yavitz, president, Woman's league; Mrs. L. Robert Mellin, board of education, and Dr. James M. Yard, Chicago Round Table. Mrs. J. J. Rayman will sing.

Mallinckrodt Club

The Mallinckrodt Mothers club will give a bridge party at 8 p. m. Friday at the school in Wilmette. Mrs. A. J. Giannini is general chairman.

NORTH SUBURBAN COLLEGE TO GIVE SPRING PAGEANT

Folk songs and dances of Russia, China, Great Britain, and the United States will characterize the traditional spring pageant, "Festival of Nations," of the National College of Education at 8:30 p. m. Friday in the college auditorium in Evanston.

During the evening the May Queen will be crowned. Previously selected by student vote, her identity will be undisclosed until she appears on the stage with her court. The queen's presentation will follow a group of English folk dances, including a May pole dance by members of the senior court and the senior class.

North siders in the casts are: Louis Hanchett, Hilda Healy, Betty Jane Dahlstrom, Jeanne Davis, Elsa Ramelow, Grace Stewart, Ruth Luecke, Margaret Lounsbury, Gloria Newlands, Eunice Kukes, and Doreen Hanck. Participating in the choruses and dances will be: Margaret Chapin, Sally Hyde, Sara Lightner, Grace Kirby, Nancy Norton, Betty Vanderzee, Louise Aird, Lois Harding, and Beth Kimball.

Mrs. Jeannette Risler Lundgren will direct the college choir. Kay Sherman will be general chairman, assisted by Betty Jane Dahlstrom, June Smythe, Terry Banwell, Janie Lou Harris, Alma Bridges, Barbara Thompson, and Donna Bagnolia.

Helsing's Present . . .

"Mr. Songs Himself"

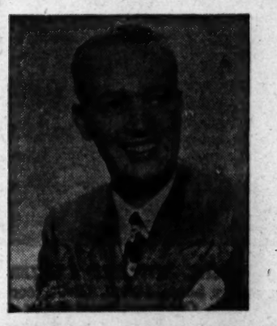

MARK FISHER
and
LARRY ROSS
Chicago's Most Raved About Comedian

MINDA LANG *Whistler Extraordinary* • **CHET ROBLE** *His Piano and His Band*

★

2 SHOWS A NITE
Both Entirely Different
Entertainment Starts 7:30 P. M.—Feature Shows 8:45 and 10:45

SATURDAY AND SUNDAY ONLY
3 SHOWS—8:30, 9:40 AND 11:00

Helsing's VODVIL LOUNGE SHERIDAN ROAD at MONTROSE

FREE PARKING
POPULAR PRICES
NEVER A COVER CHARGE

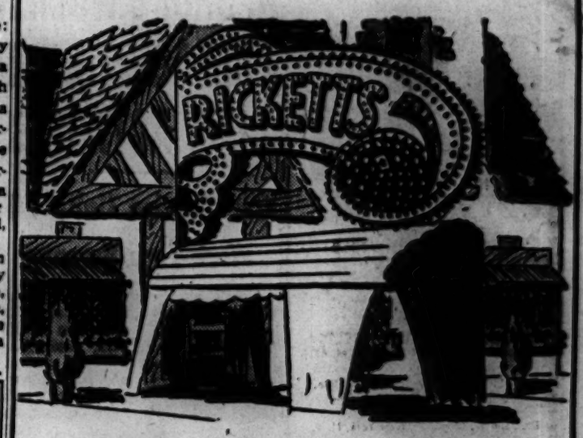

HOW MANY MORE HOURS OF WAR?

Certainly . . . that's the question of the day! But another question . . . and one you'll *always* hear asked, is: "Where shall we eat?" . . . and your best answer to that will *always* be the same, "RICKETTS!" Eating fine food gets to be a habit, when you make it a habit to eat at RICKETTS.

Special Dinner Menus and Club Breakfasts every Sunday

OPEN ALL NIGHT
Serving Delicious, Savory, Tasty Foods from Our Late Night Menu

RICKETTS New Open SUNDAYS (Closed Tuesdays)

That Popular Restaurant at the Water Tower

103 EAST CHICAGO AVE.

You're Invited for

THE UTMOST in DINING PLEASURE

STEAKS—CHICKEN
CHOPS—LOBSTER
AND SEA-FOOD

Open Daily at 5 P. M. Open Sunday at 3 P. M.
Closed All Day Monday

ADJOINING COCKTAIL LOUNGE
Chatter Box
ORLEANS ROOM
6445 SHERIDAN ROAD
Next to Granada Theater

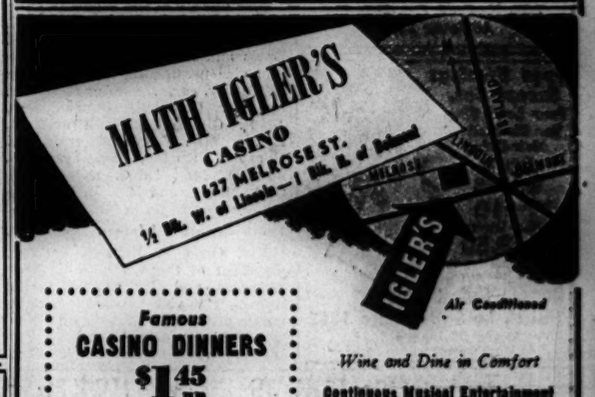

Famous
CASINO DINNERS
$1.45 up
Delicious Steak, Fowl, Sea Food, Wild Game
Served
FROM 12 NOON
★
Business Men's Lunch Served Every Day
★
Private Dining Rooms for All Occasions
We Cater to Banquets and Parties

Wine and Dine in Comfort
Continuous Musical Entertainment
Featuring
HAROLD & MYRTLE STRONG
Chicago's Favorite and Well Known Piano and Hammond Organ Duo
NO CABARET TAX AT ANY TIME
BOWLERS' BANQUETS INVITED
FOR RESERVATIONS
Call EDDIE, WELlington 2001

BLUMS • EVANSTON
610 CHURCH STREET
ESTABLISHED 1910

Store hours including Monday 9 a.m. to 5:30 p.m.

Checks with a flattery bonus

Checked rayon sheers that pay extra dividends in charm and coolness ...perfect foils for wilting weather...perfect exponents of our comprehensive collection of spring and summer fashions

1. Grey and white, brown and white, navy and white... sizes 14 to 20, $29.98

2. Olive and white, copen and white, coral and white, grey and white...sizes 12 to 20, $35

BLUMS-VOGUE TOWN & COUNTRY BLUMS-NORTH

FOLLOW the CROWD

DANCE AT
LIPP'S LOWER LEVEL
NO COVER—NO MINIMUM
56 W. Madison St.
(at Dearborn)
3—BANDS—3
Dancing Mat. and Eve.
CONTINUOUS ENTERTAINMENT

Complete
Sunday & Weekday
DINNERS
from 95c
Served from 11 A.M. to 10 P.M.
Includes Soup or Cocktail, Salad Vegetables, Potatoes, Dessert, Beverages

Our menu offers a variety of delicious, well prepared dishes for your selection.

You'll enjoy dining here, come as early or as late as you like.

The Ranch
RESTAURANT
123 E. OAK ST.
AMPLE PARKING

A Delightful Eating Place

Enjoy delicious home-cooked meals, daintily served in our attractive dining rooms. Popular prices.
Luncheons and Dinners
Daily and Sunday
Closed on Mondays

BESSIE PARKER'S TEA ROOM
2315 N. Clark At Belden Ave.
Private Parking Lot Phone Lakeview 4806

"By the Light..

. . . of the Silvery Moon" or by any other light, the view from our Sky Room windows of the park and the lake, is wonderful . . . so is our scrumptious food. Try them today, you'll see what we mean!

Complete Sunday Dinners from $1.75

Private Rooms for Parties, Banquets, etc. — and a Friendly, Cozy Cocktail Lounge

Mrs. Bruguier's
HARBOR VIEW
SKY ROOM
Atop the Webster Hotel
2150 Lincoln Park West

For Over 25 Years One of Uptown Chicago's Leading Cafeterias

ONTRA
CAFETERIA
1004 WILSON AVENUE at Sheridan Road 1004

Dine at the New Enlarged
Mme Galli
FAMOUS RESTAURANT
Since 1893
157 E. CHICAGO AVE.
Half Block East of Water Tower
Sunday Dinners, $1.00
Luncheons, 50c
Open Sundays from 1 p.m.
CLOSED MONDAYS
Vintage Wines and Finest Liquors
Phone Delaware 9846

BUY WAR BONDS AND STAMPS

Advertise in The Tribune

BROTHER, CAN YOU SPARE THE TIME?

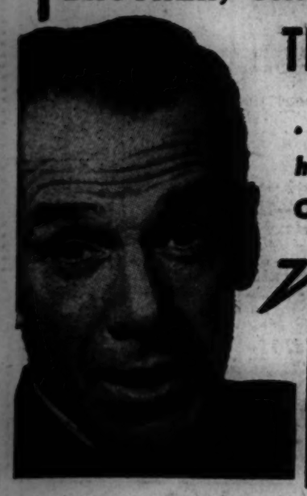

. . . I can't. So I have a New-Type Checking Account

LO-COST CHEK PLAN

5¢ PER CHECK

NO MORE time lost, going for money orders that cost 6 to 22 cents each, depending on amount. You *carry* your check book—and SAVE up to 17 cents every time you write a LO-COST CHEK to send money or pay a bill. Because the cost is only 5c per check, no matter how large the amount, or how many you write.

Lo-Cost Chek Plan gives you a personal checking account that requires NO minimum balance. Keep as little or as much in the bank as you like. $5 opens your account. You economize and gain prestige handling money matters this businesslike way.

Handy pocket check book and checks are furnished free. Joint accounts, allowing both husband and wife to sign checks, are permitted.

To open your Lo-Cost Chek account, phone, write or come in personally. Everything can be arranged by mail if you prefer. *Deposits Insured up to $5000 per Depositor.*

NORTH SHORE National Bank

1737 W. Howard Street • at the "L"

★Member Federal Deposit Insurance Corporation.

NON-RATIONED

Huarache

$2.99

CALL GREENLEAF 1711 OR MAIL COUPON
NETBOY'S, 806 Davis St., Evanston, Ill.
Please send me non-rationed Huarache at $2.99 (plus 2% sales tax).
Colors Natural ☐ Multi-Colored ☐ Size ☐
NAME .....
ADDRESS .....
CITY ..... ZONE ..... STATE .....
☐ C. O. D. ☐ Check ☐ Money Order

NETBOY'S

806 DAVIS ST. EVANSTON

SUBSCRIBE FOR THE TRIBUNE

OPEN 100 YEAR CELEBRATION OF PUBLIC SCHOOLS

Set Special Programs at North Side Highs

One hundred years of public education in Chicago will be marked by 385,000 elementary and high school pupils with pageants, songs, and playlets in school assemblies tomorrow thru May 19. Every school is planning a centennial program with emphasis on the growth of education in its district.

The observance commemorates the opening in May, 1845, of Dearborn school near what is now the busiest corner in the world—State and Madison sts. During the two week program two display windows in a department store at that address will contain an exhibition illustrating 100 years of educational progress.

Scorned First School

Dearborn school, erected at a cost of $8,000 and sponsored by Ald. Ira Miltimore, was dubbed "Miltimore's Folly" by persons who did not share the alderman's faith in the growth of Chicago. Mayor August Garrett opened his inaugural address in 1845 with a discussion of the school, declaring "the council should . . . convert it into an insane asylum to incarcerate those responsible for its erection."

Oldest north side elementary school is Newberry school, 700 Willow st., built in 1858 and named for Walter Loomis Newberry, who was president of the board of education four years and helped organize the Chicago Public library. Lincoln school, 2324 Geneva terr., was erected in 1870.

Will Contrast Methods

Contrast between today's living conditions and customs and those of a century ago will be emphasized in programs of five north side high schools. In Senn High school, 5900 Glenwood av., the social problems class will present a pageant at 9:55 and at 11 a. m. Wednesday showing the history of education by contrasting teaching methods, types of classes, and equipment. Narrators will be Joanne Hyman, Eleanor Abramson, and Edgar Atlas. Senn was organized about 1906 as a branch of Lake View High school and moved into its own building in 1913. David M. Davidson is principal.

Waller's program will include a play presented Tuesday by the senior class, an assembly Wednesday in which students will sing songs of the last 100 years, a fashion show and tea for mothers Thursday, and an exhibit Thursday and Friday based on extracurricular activities of students. Maurice C. Lipman is principal.

Will Tell School History

Sullivan High school, 6631 Bosworth av., will have a historical discussion Tuesday with talks by Shirley Reese, Gilbert Eckerling, Joyce Arkin, and Caryl Simon. On Thursday progress in athletics, publications, service organizations, mathematics, and science will be discussed in a student assembly. Sullivan was established in 1927 as a junior high school and became a four year school in 1933. George Anspaugh is principal.

Amundsen High school, 5110 Damen av., will have two assemblies in which a quiz program will be presented by dramatic students and a playlet on educational growth will be given by pupils and teachers. Amundsen was established in 1931. L. Day Perry is principal.

Lake View High school, 4015 N. Ashland av., already has held two centennial meetings. Thru the next two weeks the student newspaper will emphasize community and history. Lake View High school was built in 1874, burned in 1885, was rebuilt the same year. Olice Winter is principal.

Women at War

Virginia F. Ott

Virginia F. Ott, storekeeper, 2d class, daughter of Mr. and Mrs. Charles Ott, 4734 N. Ashland av., has been transferred to Hawaii from Norfolk, Va., where she was stationed more than a year. Miss Ott entered the WAVES in September, 1943, and received training at Hunter college, New York City, and the University of Indiana. She was graduated from Amundsen High school and attended Drake university, Des Moines, Ia.

A teletype operator at a marine base in Hawaii is Corp. Jeanette K. Keeney, daughter of Mr. and Mrs. V. J. Keeney, Antioch. One of the first women marines to report for overseas duty, Corp. Keeney enlisted in May, 1943, and was stationed in San Diego, Cal., before going to Hawaii. She attended the University of Wisconsin.

The good conduct medal has been awarded Corp. Virginia Perkins, sister of Marguerite Parker, 4035 Sheridan rd., at Pratt [Kas.] army air field, a B-29 training base.

The promotion to first lieutenant of Rosana E. Welser, daughter of Mr. and Mrs. Karl Welser, 2617 Dayton st., has been announced at peninsular base Headquarters, Italy, where she is a member of the army nurse corps. A graduate of Grant hospital nursing school, Lt. Welser entered the army two years ago and was sent overseas a month later.

Merry F. Baumhardt, Skokie, has begun basic SPAR training at the Manhattan Beach, N. Y., coast guard station.

Lt. Maryann Goranson, 1339 Pratt blvd., and Lt. Betty L. Kafka, 6567 Lakewood av., are with the army nurse corps at Oliver General hospital, Augusta, Ga.

Lt. Elizabeth C. Algminowic, daughter of Mrs. Anna Algminowic, 2545 Hutchinson st., is taking basic training in the army nurse corps at Camp McCoy, Wis.

100 BOYS, GIRLS OF HAMLIN PARK GROUP IN PLAY

A fearsome journey thru an enchanted forest and a titanic battle between two giants and a heroic little boy will provide chills and thrills for the audience of "The Magic Shoe" which will be presented by the Hamlin Park players at 8:30 p. m. Friday in the fieldhouse, Wellington and Hoyne avs.

More than 100 boys and girls, 5 to 15, will take part in the drama, which stars Richard Archibald, Tom Prince, Maureen Duzak, Patsy Cheek, Doris Grimmel, Charlene Priebe, Dolores Jolie, Louise Mocnik, Sara Dabaco, Eleanor Chodora, Romona Dunne, Patsy Wilson, and Gloria Colotto.

Mary and Bobby Duggan, Patsy Blancy, Beverly Cawley, Sally Dukea, Joan Briggs, Martha Kellar, Patsy Stricker, and Beverly Neutz also are in the cast. Rosiland Perlman is director.

SEARS ROEBUCK AND CO.

YOUR FUR COAT IS A LUXURY

STORE IT SAFELY

Up to $125 Valuation $2.75

Your furs are more precious than ever now. Protect them from heat, moths, fire and theft. Keep them in perfect condition by storing them in Sears Cold Storage Vaults.

Let Sears protect your furs

HAVE YOUR FURS CLEANED AND GLAZED

Furs expertly cleaned and glazed with Sears famous sawdust method . . . it gives them new beauty and lustre. $3.50 For Most Fur Coats

Phone Fur Storage . . . Wabash 4600

SEARS 7 CHICAGO STORES

EVANSTON BAND TO GIVE INITIAL CONCERT SUNDAY

The Evanston Community orchestra, organized last autumn, will present its first concert at 4 p. m. next Sunday in First Methodist church, Evanston.

Timothy Fetler will direct. The first part of the program will include compositions by Schubert, Mozart, Brahms, and Massenet, with Rene Theisen as violin soloist.

FUR Remodeling

Now is the ideal time to consider having your fur coat remodeled. You will have the undivided attention of our fashion consultants and you will take advantage of the moderate off-season estimates now in effect.

Your furs are more precious than ever before—and remodeling now is one of the best investments you can make. Let us show you examples of work we have done—of coats that look like new again after several years of wear. We believe you will be surprised how much we can do at a really moderate cost.

LOUIS BERMAN & CO., Inc.
661 N. MICHIGAN AVE.
CORNER OF ERIE
ESTABLISHED 1891

Marshall Field & Company, Evanston

Chambray, champagne of cottons. Here, simple yet sophisticated. The neckline on this one-piece dress is made dramatic with a large soft bow. Shoulders are broad and the sleeves cap. The buckle belt matches the dress and emphasizes the tiny waistline. $25. See this, and other cotton dresses from $14.95 to $35, on the Fourth Floor of your store with

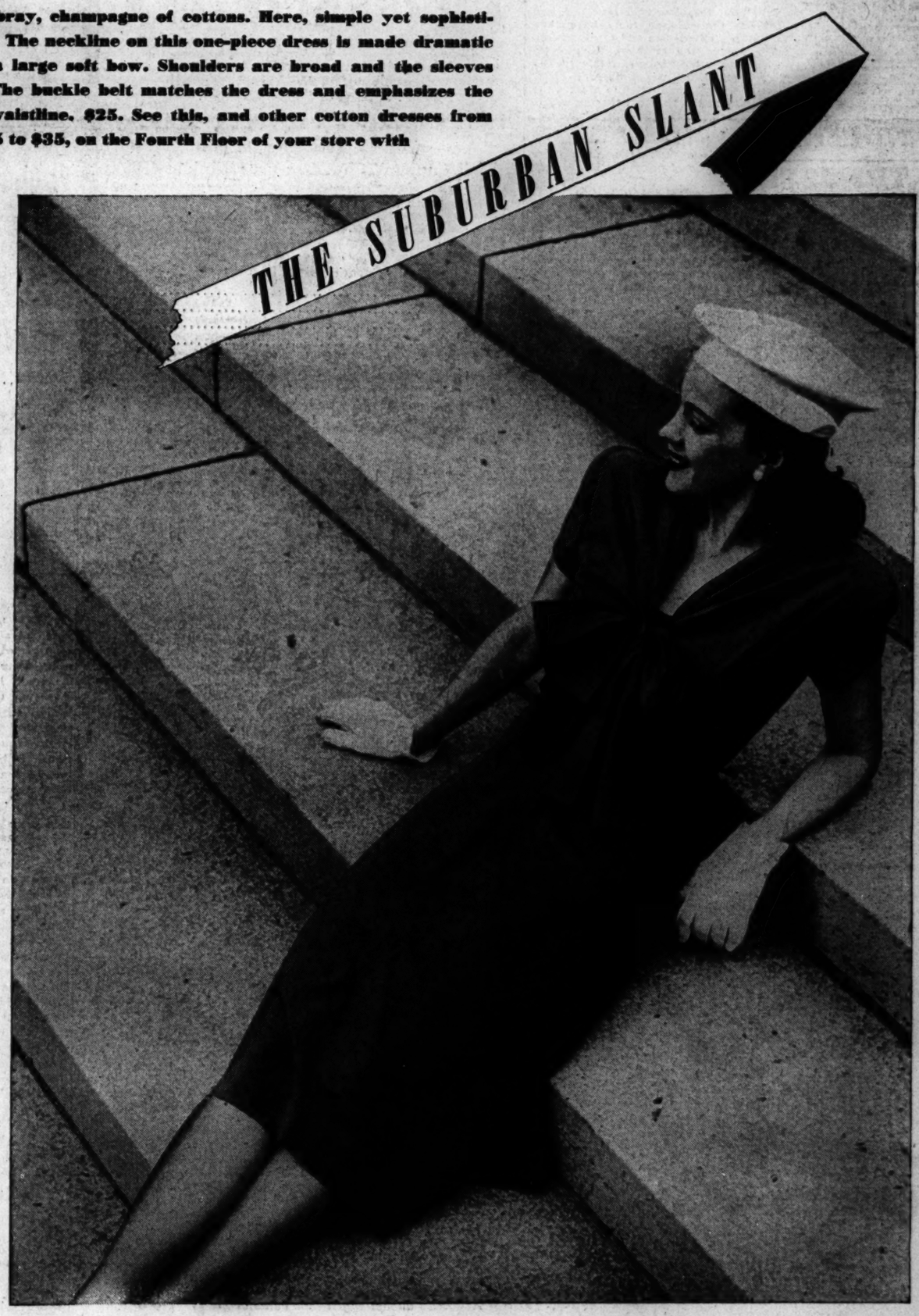

"THE REASONS WHY!"

We *Limit* Our Customers' Bundles to Two Ladies' Dresses or the Equivalent and Two Men's Suits or the Equivalent Are:

1. We wish to maintain our regular service schedule and quality of work except for occasional unavoidable short delays. Goods received on Monday are ready on Thursday. Goods received on Tuesday are ready on Friday. Goods received on Wednesday are ready on Saturday.
2. We do not want to follow the example of many other cleaners who accept unlimited bundles and fall behind in their schedules as much as from four to six weeks.
3. In the meantime the goods so accumulated are subject to mix-ups, possible loss or damage.

Which Policy of Procedure Do YOU Prefer?
Thanks to Your Co-operation, OUR Policy Has Produced Most Favorable Results and Comments

NORTH SIDE CLEANERS & DYERS CO.

"Chicago's Leading Cleaners"

MAIN OFFICE AND PLANT: 5427-31 BROADWAY
LONgbeach 1000

BRANCHES:

Chicago
537 DIVERSEY PARKWAY
2455 DEVON AVE.
LONgbeach 1000

Evanston
506 DAVIS ST.
615 HOWARD ST.
GREenleaf 1000

North and Northwest Suburbs
ENTerprise 6000—No Toll

DEVELOPED
Developed especially for Chicagoland Coffee lovers since 1865
T & T
COFFEE
Freshly roasted and skillfully blended to assure a rich and mellow brew of great quality.
TODAY—ask for T & T
It is a GREAT Coffee
THOMSON & TAYLOR
THE WARFIELD CO.
CHICAGO

USE ME IN THE GROUND THE WHOLE YEAR 'ROUND

In
• CONDITION SOIL
• REDUCE WEEDING
• SAVE WORK
• PROTECT ROOTS
• RETAIN MOISTURE
• IMPROVE GROWTH
SOLD BY LEADING NURSERY SEED & HARDWARE STORES
Send for Free Sample
Paleo Pete's MULCH
The Pacific Lumber Co.
35 E. Wacker Dr., Chicago (1) Randolph 1671

Revolutionary
Hand SPRAYER
New Streamlined HARCO
Control garden pests this quick, easy new way. Long extension rod quickly sends insecticides to tallshrubs, small plants, hard to reach places. Sprays up, down, sideways without adjustment. Attractive colorful. Only professional type sprayer priced so low. Only $2.35 complete.

AT YOUR GARDEN SUPPLY DEALER
GERMAIN'S
GERMACO PRODUCTS
LOS ANGELES 21, CAL.

BRILLIANT FLOWERS BLOOM IN
CACTUS GARDEN
COMES IN BEAUTIFUL 4-COLOR WATERPROOF, PERMANENT BOX
10 PLANTS $1.69
Luxurious, complete with sterling window garden box, 10 healthy Cactus plants—all different varieties, all bloom—as now be sold direct to you at this amazingly low price because of shipping difficulties to stores! Order now . . . save on this opportunity!
FREE Lovely hand-painted Mexican pot for window sill with columnar grower Lace Cactus—blooms in purple, pink, red and yellow flowers. Gift to prompt orders! Hurry—send today!
NEED NO MONEY—ORDER NOW—PAY LATER. Or mail $1.69 with order, we pay postage. Satisfaction guaranteed or money back. Send name and address to PAN AMERICAN CACTUS CO., Dept. C-256, 146 Monroe Avenue, N. W., Grand Rapids 2, Mich.

TRI-OGEN
for
A Healthy Garden
2 Forms - DUST - SPRAY
Roses, flowers, vegetables—you want good healthy plants! TRI-OGEN provides the answer. It controls Black-Spot and Mildew, certain Fungous diseases, kills sucking and chewing insects, stimulates plant growth! Available in spray and dust forms at garden supply and hardware stores. Write for FREE bulletin.
ROSE MFG. CO.
865 Opera Bldg., BEACON, N. Y.

END 20TH YEAR OF EVANSTON'S CHILD THEATER

Hundreds Live Joys of Make-Believe

BY GENEVIEVE FLAVIN.

(Pictures on page 1.)

A world of make-believe created for children by children, is the basis for the Children's theater of Evanston. With the presentation of "An Arabian Nights Fantasy" at Nichols school yesterday, the organization completed another page in its 20 year history.

Since the first curtain was raised—in November, 1925, on "Snow White and the Seven Dwarfs"—hundreds of Evanston school children have appeared before footlights as Peter Pans, genies, princesses, kings, and kindred roles of legend and of fact.

In this theater, founded by Winifred Ward, the late Dean Ralph Dennis of the Northwestern university school of speech, and Alexander Dean, chairman of the theater department, children work just for the joy of it. Talent is recruited from lower grade school to the university level.

Board Sets Up Policy

An advisory and directory board composed of two representatives from each public, private, and parochial school in the suburb, meets monthly to decide policies and plan publicity. This gives the children a direct influence in the theater and helps to maintain interest and the momentum of productions.

While casts are drawn from children in all walks of life, and from all Evanston schools, much of the technical detail is assumed by Northwestern speech majors. Students in children's theater and stagecraft act as directors, associate directors, electricians, costume designers, and publicity and business managers. For their service they receive credit in the course at the university.

First Unit with University

When established the theater was the first children's unit to become affiliated with a university. The community from the first welcomed it, and in 1927 the Evanston board of education and the public school PTA joined in sponsoring the organization, thus making it a near-community project.

More than 3,500 children and adults view the four seasonal productions. In the 20 year span there have been 389 performances of 75 plays. Twenty-six of these have been premier productions.

For the director, Miss Ward, and for the children there have been many adventures and plenty of fun. One of the most exciting events came in the spring of 1943 when the cast of "The Emperor's New Clothes" was invited to present the play at the National theater, Washington, D. C. The excitement was almost too much for the 16 members. Not only were they in the nation's capital, acting, but there were two real princesses in the audience.

Bolted into Costume

On the funnier side is the story of the day long tour in Evanston schools of "The Wizard of Oz" in 1928. The Tin Woodman was portrayed by a 6 foot student, who was bolted into a realistic costume, according to the illustrations in the book. Careful schedules for the day had been made, and not a moment could be lost between performances.

All but the Woodman rode in cars to their destination. He had to be taken on a truck. It took so long to load and unload him, he arrived only at every other performance. To cover his absence the cast became so adept in ad libbing that never again could Miss Ward get them to give the play exactly as it was written.

Stress Other Values

Tho the theater was created first and foremost for the joy of children, its purpose is not to provide bare amusement or escape from reality. The founders hoped to make life richer, more delightful, to help set true standards in artistic and human values, and to help form a more discriminating taste in recreation among the youth. Play acting helps children to think on their feet, develops presence of mind, a sense of continuity, and contributes a knowledge of people's habitudes.

As a tribute ot Miss Ward and her work in the Children's theater, friends and associates are planning a campaign for funds to erect a children's theater on Northwestern university campus to be known as the Winifred Ward Memorial theater.

Buy Bonds for Sons in Service

Responding to The Tribune's Dad to GI Joe bond plan members of OCD division 5 purchased war bonds for their sons in service at a recent meeting to plan the 7th war loan drive. Among purchasers (from left) were Sam Bernstein, division recruiting chairman; Robert Berryman, commander in the Hanson park-Mount Clair-Belmont Heights community; Frank C. Rathje, house to house canvass chairman; Lewis Rosen, commander of the Milwaukee-Armitage-Western community, and John L. O'Brien II., Sauganash community commander. *(Story on page 1)*

DADS TO SQUIRE DAUGHTERS AT ST. SCHOLASTICA

No wallflowers but plenty of belles will be the rule when St. Scholastica academy, 7416 Ridge av., has its annual dinner for fathers and daughters at 6:30 p. m. tomorrow. Each student, from first grader to senior, will be escorted by her father.

Music and group singing will furnish entertainment during the dinner. Later there will be dancing in the gymnasium, a basketball game between fathers and daughters, and a program presented by students.

William J. Ryan, 1244 Albion av., whose daughter, Maryellen, is a senior, will be in charge. Assistants are J. J. Shea, C. S. Parker, P. J. Fallon, Frank Fitzgerald, Municipal Judge McCormick, and Earl Kelly.

DANCING GROUP AT N. U. TO GIVE RECITAL FRIDAY

"Campus Highlights," based on the reactions of students to campus activities, will be presented by Orchesis, dance group at Northwestern university, in a recital at 8:15 p. m. Friday in Cahn auditorium, Evanston.

The program will include "Bombardment" patterned after Amy Lowell's poem with choreography written by Rester Phelan, 2230 Sherwin av., Evanston, senior in the school of speech, and music by Flo Warson, sophomore in the school of music. Other selections will be "Aftermath" with choreography by Margery Parkin, sponsor from the physical education department. Gaylene Grieve of Winnetka and Mary Howard, 2404 Ridge av., Evanston helped in creating the production.

The recital was planned and directed by Barbara Brewer, 802 Ingleside pl., Evanston, president of Orchesis.

Westbrook Is President of Evanston High Board

Ira E. Westbrook has been elected president of Evanston Township High school board of education. Other officers are Philip Page, vice president, and Maurice L. Hampton, secretary.

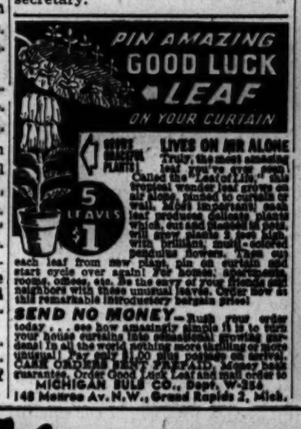

LIVES ON AIR ALONE
Truly, the most amazing leaf you've ever seen! Called the Leaf of Life, this tropical wonder leaf grows on air alone. Pinned to curtain or wall. Most important: each leaf produces baby plants which, cut and planted in pots, will grow plants 2 feet high, with brilliant, multi-colored pendulous flowers. Then cut each leaf from new plant, pin on curtain and start cycle over again! For homes, apartments, rooms, offices, etc. Be the envy of your friends and neighbors with these unusual leaves. Order now at this remarkable introductory bargain price!
SEND NO MONEY—Rush your order today . . . see how amazingly simple it is to turn your home curtains into phenomenal growing gardens! In all the world, nothing more thrilling or more unusual! Pay only $1.00 plus postage on arrival. CASH ORDERS READY PAYPAID. Money back guarantee. Order Good Luck Leaf and mail order to
MICHIGAN BULB CO., Dept. W-356
148 Monroe Av. N.W., Grand Rapids 2, Mich.

SAGGING FLOORS
Corrected By The
ADJUSTA-POST SYSTEM
Old, weak, rotted basement posts replaced by Adjusta-Posts
• Beams replaced or reinforced where needed
• Steel column cut to fit
• Built-in, steel lifting unit—House brought back to level *slowly*
• Concrete Footing
Liberal terms — Twelve months to pay. Our Engineers will call — No obligation

ADJUSTA-POST (Patented)
Phone KEYstone 7470
ADJUSTA-POST COMPANY
1001 Irving Park Road
Chicago 13 Illinois

DON'T PAINT YOUR HOME
Until
PORSEALIN-TEX
Has Been Demonstrated to You
It is the Answer for restoring Beauty and adding life to all WEATHER BEATEN Frame . . . Brick or Stucco Surfaces.
Free Estimates . . . 12 Full Months to Pay
We do the Complete Job
Mail Coupon TODAY or Ph. FRAnklin 4593
LA SALLE IMPROVEMENT CO.,
77 W. Washington St.,
Chicago 2, Illinois.
Would like more information about PORSEALIN-TEX
My Home is Frame ☐ Brick ☐ Stucco ☐
Name .....
Address .....
City .....
Phone .....

Stormy Weather
Is Dangerous To Health . . .
Medical Protection Is Available at
United Medical Service

The rainy, chilly days of spring present serious dangers to health. Persons who are physically fit will suffer least, but those whose body resistance is lowered may face a serious illness through exposure to such conditions. Such a possibility can be largely prevented if the following precautions are taken now. Have a thorough physical examination, especially if you are past forty years of age. Conditions often exist in the body which, if neglected or aggravated by frequent colds and other respiratory disease, can lead to heart disease, cancer, tuberculosis, kidney trouble, diabetes or other serious ailments. With the aid of the X-ray and clinical laboratory procedures the examining physicians can make an early diagnosis of these beginning disease conditions when they can be more easily controlled. Therefore to be fully protective these examinations must include X-ray studies and pictures of the heart, lungs, teeth and other vital organs of the body, as well as an electrocardiogram of the heart and laboratory examinations of the blood, urine, discharges, secretions, tissues, abnormal growths and suspicious ulcers. Every spring at this time hundreds of persons come to United Medical Service for these protective examinations and care. This spring even greater numbers are expected because of the many physicians now serving the armed forces. Here you will find an efficient staff of competent physicians representing all departments of medicine, ably supported by extensive X-ray, clinical laboratory and other necessary medical facilities. Appointments are not necessary. Come when most convenient for you. Our offices are centrally located and readily accessible by means of street cars, buses, elevated and railroad trains and automobiles. Information furnished upon request. Write for booklet.

This group of medical procedures will disclose hidden infection or beginning disease in its earliest stages when treatment is most effective. A complete physical check-up by the physician, an X-ray of the chest showing condition of heart and lungs, and electrocardiogram of heart, blood pressure, a basal metabolism test, a full mouth X-ray of the teeth (14 films), a urological or gynecological examination, and laboratory tests of the blood, urine and other secretions. These combined services..... $18.50

Women who have such ailments as headache, nervousness, pains in the abdomen, irregular menstruation, frequent or painful urination, need medical attention. Such conditions rarely correct themselves, especially if you are past 40 years of age, when cancer invasion is possible. Many thousands of patients have been examined and successfully treated here during the past 12 years. A regional examination, including the use of the colposcope, Schiller's test, microscopic study of secretions and discharges, urinalysis and blood tests, is..... $4.50

Older Men In older men such symptoms as fear, nervousness, frequent or painful urination, blood in the urine, discharges, or pain and discomfort of any kind call for a thorough physical check-up. To be fully protective, the clinical examination by the physician must include microscopic examination of all secretions and discharges, blood and serological tests. Examining fee is $4.50

Teeth X-Rayed
Under Medical Direction

When the teeth start to decay there is grave danger to health unless they are treated promptly. An X-ray of all the teeth at *regular intervals* will disclose their condition before serious damage has occurred. It is the only way to save your teeth and protect your health. Highly trained technicians, unexcelled facilities, insure good service and accurate interpretations. Full mouth X-ray, 14 films and a report, are only..... $2.50

Skin Disease

Only persons who have suffered from a skin disorder at some period in their lives can fully appreciate the pain and suffering involved. Many afflictions of the skin are only temporary conditions which proper medical care will quickly heal. Others, however, require the most expert medical knowledge and skill to bring under control. Therefore, if you have a skin disorder it should be accurately diagnosed and competently treated. Competent skin therapy is available here by physicians who have adequate knowledge and experience and the support of complete treatment facilities. Examination includes urinalysis, blood and serological tests. The fee is..... $4.50

Rectal Ailments
Diagnosed and Treated Without Pain or Loss of Time from Work

Rectal disorders are more dangerous than the average individual thinks possible. Medical authorities consider them a major disease problem. The most common or beginning type of rectal disorders are small blood tumors or varicose veins, called piles or hemorrhoids. Unless properly and promptly treated a simple hemorrhoid or pile can develop into a

Fistula or Rectal Abscess

When this occurs the physician's problem becomes more difficult and the patient's condition more serious. As soon as the abscess is opened by the physician most of the pain will cease. If it is delayed too long, however, pus may burrow into surrounding tissue causing more abscesses and fistula tracts to form. Proper medical attention can prevent this constant menace to health. Examinations made here include the services of a competent and experienced physician as well as urinalysis, blood and serological tests. The examining fee is $4.50

Stomach Disorders

While many stomach complaints are the result of abuse and wrong eating habits, persistent cases often indicate a more serious condition. The stomach often produces the first symptoms of beginning disease, such as kidney and liver complaints, gall bladder trouble, and other serious ailments, including cancer. Therefore, never neglect a chronic stomach ailment, particularly if you are past 40 years of age. Diagnosis requires a special gastro-intestinal examination, including a physical check-up by trained physicians, blood pressure, urinalysis, a blood examination and serological tests. The fee is..... $4.50

A fluoroscopic examination of the stomach and small bowel following a barium meal, and an X-ray film of the abdomen when necessary, is $8.50

A fluoroscopic examination of the colon following a barium enema, including two 14"x17" X-ray films, one of barium-filled colon and one after evacuation. $8.50

A laboratory examination of the gastric contents and stool is $5.50

An X-ray examination of the gall bladder is $6.50

Pre-Marriage Examinations

In full compliance with the Illinois State Marriage Laws by physicians practicing in all fields of medicine. The fee is. $3.50

Glasses Fitted Eyes Examined
Under Medical Direction

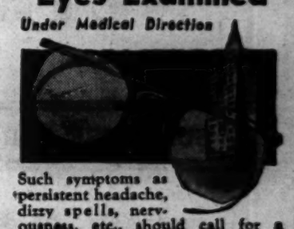

Such symptoms as persistent headache, dizzy spells, nervousness, etc., should call for a medical examination of the eyes without delay. These symptoms can be due to disease in the eyes or to ailments in other parts of the body. In any case treatment should begin at once. When vision is impaired and glasses are needed it is especially important to have them fitted correctly. Improperly fitted glasses can cause serious damage. Glasses fitted under medical direction provide greater protection to your eyes. This protective optical service is available here. In addition you can make your selection from beautifully engraved fulvue, gold filled mountings with excellent quality lenses for near and far vision. Exceptional values are available for as low as... $8.00

A Complete Medical Examination of the Eyes is..... $4.50

Ear, Nose Throat

These three organs are so closely related through connecting sinuses that one is rarely affected without involving all three. That is why severe colds will cause sore throat, inflammation, and infection in tonsils, adenoids, discharge from ears and other serious conditions. Lowered body resistance may account for recurring colds or they may be the result of more serious acute or chronic ailments. Our ear, nose, and throat physicians have the medical knowledge, experience, and facilities to diagnose and successfully treat these conditions. The examination will include tests for hearing, urinalysis and blood tests. The fee is..... $4.50

X-Ray and Laboratory Service
Under Medical Direction

X-ray of the kidneys	$4.50
An X-ray of the heart and lungs	$4.50
X-ray picture of the sinuses (2 views)	$3.50
An X-ray of all the teeth (14 films) and report, only	$2.50
A basal metabolism test is	$4.50
Electrocardiogram of the heart is	$3.50

Syphilis and Gonorrhea
treated in strict privacy under conditions that do not call attention to these ailments. Newer drugs available.

Open Evenings for Those Who Work

UNITED MEDICAL SERVICE
Operated by Dr. Joseph G. Berkowitz & Medical Associates
23 East Jackson Finchley Bldg.

OFFICE HOURS: Monday Through Friday, 10 a. m. to 8 p. m. Saturday, 9 a. m. to 6 p. m. Telephone Harrison 4488

Show-off Whites

RED CROSS SHOES
FAMOUS FOR OVER FIFTY YEARS AS RED CROSS SHOES
GOLD
A
B
C
D
As decollete as an evening gown...
And as perfect-fitting as
they are perfectly lovely.
A. Harem Sandal, B. The Frolic,
C. Town Pump, D. The Claudia.
America's unchallenged shoe value at $6.95

SPRING SPECIAL

"Silver Seal"
Machineless Wave
Special This Week!
$5.95
Complete with Shampoo and Set, given by our expert operators at this very Special price, $5.95

Helene Curtis COLD WAVE $10
Special Complete, including Shampoo and Finger Wave

For Appointment Please Phone Bittersweet 4181 or GRAceland 1216
HERST'S DEPT. STORE
4051-61 Lincoln Ave.

YOUR PORTRAIT PAINTED
IN FULL COLOR OIL
$50
Also studies in Black and White . . . Charcoal, Pencil, etc.

Have a painting of
YOUR SERVICE MAN
Made from your favorite photograph
For further information call
DEVEREUX ART STUDIO
Randolph 9125
127 North Dearborn

Every pound of waste paper you can collect is desperately needed for war. Save every scrap that enters your home.

N. U. TO PRESENT ANNUAL SPRING CONCERT MAY 16

Choir to Sing 6 Brahms Waltzes First Time

Northwestern university's a cappella choir will sing six Brahms waltzes and Stefan Bardas, concert pianist, will play two groups of piano solos in the annual spring concert of the university at 8:15 p. m. May 16 in Cahn auditorium of Scott hall, Evanston.

Three types of settings—Gothic, Renaissance, and modern—have been planned to give atmosphere to the types of music chosen by George Howerton, choir director. Sets are in charge of Miss Helen Hovde and Miss Charlotte Lee.

Midwest Vocal Premier of Waltzes

Howerton said it will be the first vocal presentation of Brahms waltzes in the midwest. Other choral numbers will be "God Comes from His Heaven Today," by Schein and "The Ringing of the Bells," by Senfl.

Piano selections will include Beethoven's "Moonlight Sonata" and the "Don Juan Fantasie," by Liszt. Bardas, assistant professor of piano at Northwestern, has appeared in concerts in Europe, and England.

Sponsored by Graduates

The concert is sponsored by the Associate Alumnae and the Alumni association to benefit a scholarship fund for women students. In 1944-'45 scholarships were provided for 14 students.

Mrs. Lewis B. Ermeling and Thomas A. Harwood are chairmen, assisted by Mrs. George I. Haight, Mrs. Arthur Larkin, Mrs. Harrison Walther, Miss Helen Nixon, William O. Jeffery Jr., Mrs. Herbert E. Mueller, Mrs. Stuart Fox, alumnae president.

Betrothed to Soldier

MARY E. TRACY

The engagement of his daughter, Mary, to Pvt. Joseph Cunneen, son of Mrs. Stephen Cunneen, 2027 Cortland st., is announced by George Tracy, 6337 Magnolia av. Miss Tracy is a graduate of Josephinium academy and Pvt. Cunneen attended De Paul university. Recently returned from the European war theater, he is stationed at Walla Walla, Wash.

Y.W.C.A. IN LAKE FOREST TO HOLD RUMMAGE SALE

Lake Forest Y. W. C. A. will sponsor a rummage sale from 9 a. m. to 5 p. m. May 19 at its hadquarters, with Mrs. Todd Cartwright as chairman.

Committee heads include Mrs. Jacob Bischof, Mrs. Melville C. Lackie, Mrs. Ruth Henderson, Mrs. Joseph Peddle, and Mrs. J. Russell Heitman.

Proceeds will benefit the work of the Lake Forest Y. Articles on sale will include clothing, furniture, hardware, books, glassware, and novelties.

MARK 40 YEARS OF METHODIST CHURCH TODAY

The 40th anniversary of the Methodist Country Church of the City, Granville and Lakewood avs., will be observed at 11 o'clock services today, with the Rev. Benjamin M. Will, pastor, officiating. The Cathedral choir will sing, directed by Theodore Veslyn, with Richard Luke at the organ.

A reception for members and friends will be held at 1:30 p. m. at the Edgewater Beach hotel, followed by dinner. Speakers will be Dr. Horace Smith, president of Garrett Biblical institute; Dr. George Fowler, Chicago Northern Methodist superintendent, and Manos Torcom, representing business and civic interests.

Vera Jeske, contralto, will present a musical program, with Elva Willis and Richard Luke, pianists.

War Loan Drive

Erwin O. Goll has been named chairman of the 7th war loan drive in Park Ridge. He said personal contact day will be held Monday, May 21.

DAY BY DAY IN YOUR GARDEN

Monday, May 7

Thin plants that have been grown from seeds so that each one has its full share of light and space. Cultivating helps keep down weeds and a small hoe may be used to thin plants, but some must be done by hand.

Tuesday, May 8

If perennials require transplanting do it immediately before it is too late. There still is time to buy rose plants and set them out in the garden. If you are inexperienced, buy only the long grown sorts for the cost a little less and are dependable.

Wednesday, May 9

When transplanting small plants of vegetables or flowers to the garden be sure to do the work properly so the plants will have every chance to become established.

Water the plants several hours before planting to fill them with a charge of moisture and to cause some soil to remain on the roots.

Thursday, May 10

Some garden soils dry out quickly because of a lack of humus or water holding material.

The following annuals will do reasonably well under dry conditions: California poppy, portulaca, four o'clock, flowering sage, zinnia, marigold, sweet alyssum, annual phlox, cosmos, ageratum, and a few others.

Friday, May 11

To retain the moisture in the soil when fine seeds are sown, place paper or burlap over them, holding in place with stones or bricks. Water thru the burlap with a sprinkler. It is best to transplant to the garden on a cloudy day. Be careful not to plant plants that have a rosette habit too deeply.

Saturday, May 12

A few flowers for winter bouquets are always desirable. Among these are the strawflowers and globe amaranth. Sow thinly. Pinch garden chrysanthemums to obtain low growing plants with many laterals.

These plants like a rich soil. Plant dahlias after the ground warms and the weather settles. Late planting will give fine autumn blooms and avoid excessive watering.

Pinch back long rampant shoots to encourage lateral growths. When peonies or iris show buds be sure to water well.

Buy chemical weed killers to kill weeds in gravel walks. It saves much labor and is more effective than hoeing.

EVANSTONIANS' SERVICE GROUP PICK LEADERS

Recently installed officers of the Evanston chapter of the Marine Mothers Club of America include Mrs. Pearl Watkins, president; Mrs. Grace Gaumnitz, vice president; Mrs. Louise Buck and Mrs. Lillian McLaran, secretaries; Mrs. L. C. Lyman, treasurer, and Mrs. Ann Feeley, chaplain.

Mrs. Pearl Watkins

Chairmen of committees are Mrs. Harley Barker, Mrs. A. C. Hoover, Mrs. Clara Andrews, Mrs. Lois Hahn Mrs. Rose Boyer, Mrs. Edith Peterson, Mrs. Gatherine Harney, Mrs. S. D. Williams, Mrs. Florence Smith, Mrs. Dorothy Wood, and Mrs. Isabel Sproat.

The chapter, which was organized in March, 1944, takes reading material, cakes, cookies, and candy to convalescent men at Great Lakes on the second Sunday and third Tuesday of each month. Members are making lap robes for wheel chair patients.

CUSTOM MADE STEEL
Venetian Blinds
Full 2-in. modern type STEEL OR WOOD slats with rounded corners, precision finished in durable enamel in your choice of colors. Best pre-war type worm gear tilt and automatic hardware. Blinds are removable. Installation Extra
$5.95 and up
FOR FREE ESTIMATE PHONE STATE 7482
Visit Our Modern Showroom
GOOD HOUSEKEEPING VENETIAN BLIND CO.
331 N. MICHIGAN AVE.

for that Slim look

Be slim, cool and lovely in this new striped jersey casual dress with V-neck and caplet sleeves. Large patch pockets and combination leather belt add to its effectiveness. In brown, navy and green; sizes 9 to 17.

$14.95
Other Dresses $10.95 to $24.95
Sizes for Juniors, Misses, Women

Peter Pan STYLE SHOP
4760 BROADWAY
Corner Lawrence
Open Tuesday, Thursday, Saturday Evenings

WIEBOLDT'S

All six stores open Monday morning.
Store hours 9:30 a. m. to 5:30 p. m.
Evanston 9:30 Monday night.

Wieboldt's Welcomes the
Cradle Crowd
. . . with time-saving, streamlined layettes by Carter's! Of fine quality, non-irritating fabrics!

CARTER'S BANDS, sleeveless with Nevaslip shoulders, side pinning tabs. Sizes 6 mo.-3 yrs. 39c

JIFFON SHIRTS, double knit front, short Nevabind sleeves, Jiffon necks. 1-3. Long sleeved, 6 mon.-3yr. 59c

INFANT'S BINDERS, swathe bands with twistless tapes. 10% wool in soft, easily-washed knit fabrics. 35c

TAPE TIE SHIRTS, double breasted, long or short Nevabind sleeves, twistless side ties. Sizes 6 mo.-1 yr. 59c

COTTON KNIT KIMONOS, tape tie front, long raglan sleeves, feather stitch trim. Baby colors. $1.15

PANTI-DRESSES. Short Nevabind sleeve dress with Jiffon neck, full cut panties. Cotton jersey. 3 mo.-1 yr. $1.65

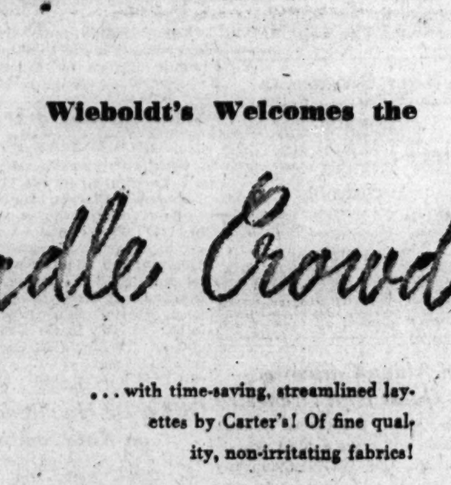

Miss Leonard, the Carter nurse, will visit Wieboldt's six stores and is eager to share her great fund of baby knowledge with you

OAK PARK STORE.....Mon., Tues., May 7th, 8th
WIEBOLDT'S, 63rd and Halsted.....Wed., Thurs, May 9th, 10th
WIEBOLDT'S, Lincoln near Belmont....Fri., Sat., May 11th, 12th
WIEBOLDT'S, Milwaukee nr. Ashland.Mon., Tues., May 14th, 15th
EVANSTON STORE.....Wed., Thurs, May 16th, 17th
WIEBOLDT'S, Ashland and Monroe.....Fri., Sat., May 18th, 19th

A charge, on account of retailers' occupational tax, shall be added to prices herein.

Chicago • Evanston • Oak Park

Warner's Furniture
4620 Sheridan Road . . . Chicago 40, Ill.

Your Home Looks Forward
to please MOM..
Remember Her on May 13th

THE GREAT percentage of all Americans count on renewing and beautifying their homes in the spring—getting rid of outmoded and outworn furniture and replacing it with new smart styles that promote the joy of living. Our store is well prepared to serve you in your quest for lovely furnishings. Late arrivals are here from leading factories of the United States. We have seldom witnessed more interesting or beautiful styles. Prices, too, are attractive and any item may be purchased on the most liberal terms possible.

Dependable, Stylish Furnishings

Genuine Frieze Living Room Suites...From $198.50
Period Bedroom Suites of 3 Pieces....From $169.50
Attractive 5-Piece Dinettes.....From $ 39.95
Caswell-Runyan Cedar Chests.....From $ 39.95
Large Assortment of Kneehole Desks..From $ 39.95
9-Piece Dining Room Suites.....From $298.50
Modern Bedroom Suites of 3 Pieces...From $119.50
Recliner Lounge Chair with Ottoman..From $ 49.95
Caswell-Runyan Sewing Cabinets....From $ 21.00
Modern Bedrooms.....From $139.50
A fine selection of Period Sofas and Chairs
Also your choice of Dining Room Suites from $298.50

Long, liberal terms arranged on any purchase.

BUY MORE WAR BONDS

Open Tues., Thurs. & Sat. Eves.

Warner's Furniture
4620 Sheridan Road . . . Chicago 40, Ill.

Telephone LONgbeach 0571-0556

WIND-O-SEAL

Metal Weatherstripped Interchangeable

Screen and Storm Sash

★ No Ladders Needed to change over from Winter Glass to Summer Screens.

★ So Easy to handle a child can make this 30 second change-over from inside the home.

★ WIND-O-SEAL screens are made of genuine electro-galvanized steel wire.

For Free Demonstration Call Independence 5600

SUNDAY OR EVENINGS PHONE IND. 2886

WE HAVE NO SALESMEN WHEN YOU DO BUSINESS WITH US YOU DEAL DIRECT WITH THE COMPANY AND SAVE

JOHNS-MANVILLE CO. ASBESTOS SIDING USED

Your House Can Be . . .
• COOLER IN SUMMER
• WARMER IN WINTER
Saves Up To 1/3 Fuel

ROCK WOOL INSULATION
BLOWN IN BY COMPRESSED AIR

Small Monthly Payments
For Free Estimate Call
INDEPENDENCE 5600

Baldwin-Hill Rock Wool INSULATION BLOWN IN THIS ATTIC ONLY $87

ROOFING

GUARANTEED UNION WORK — All of Our Men Are Bonded and Covered by Workmen's Compensation and Liability Insurance

This home completely covered over wood siding with this new fire-resistant, waterproof, everlasting brick siding.

225

OFFICE PHONE IND. 5600

SECURITY ROOFING & SUPPLY CO

4304-08 N. WESTERN AVE.

SUNDAYS or EVENINGS IND. 2886

1888

1945

An adequate building, scientifically air conditioned, with correct appointments and a staff accustomed to the service of a discriminating clientele enable us to achieve distinction in our work. Complete funeral from $110.

BENTLEY FUNERAL SERVICE

2001-03 N. CLARK ST.

Telephone Diversey 7500

SELECT NOW FOR MOTHER'S DAY

Original GOLDEN BIRD RADIO CANARIES

Same Golden Voiced Birds as I used when Broadcasting. Trained by PROVOL.

Recorder of Decca Golden Bird Records

GOLDEN BIRDS

Guaranteed Bell Tone Singers (Sold Exclusively at Provol's)

A LARGE SELECTION TO CHOOSE FROM

COMPLETE LINE OF HENDRYX CAGES

OPEN SUNDAY 10 A. M. to 3 P. M.

World's Cleanest Bird Shop

PROVOL'S Golden Bird STORE

2304 Devon Avenue Phone: Rogers Park 1081

DESPERATELY NEEDED! Waste paper is needed for containers for blood plasma, food, ammunition, and some 700,000 other war supplies. Save a bundle a week and save a boy's life.

PROUD OF THE DOUGLAS BADGE

Top Priority as Essential War Effort . . . Fine Training . . . Good Pay . . . Steady Work and Postwar Future in Aviation . . .

COME TO DOUGLAS TODAY!

THE WAR IS NOT OVER UNTIL YOU HELP LICK JAPAN

The Truth is That Our Real Task is Just Beginning!

The big C-54 transport planes you can help to build here are even more necessary in the Pacific conflict. Companion planes to the largest bombers, these C-54's carry *everything* to our fighting men—jeeps, ammunition, supplies of every sort. And as long as men are being shot, and wounded, these C-54's will be needed in increasing numbers to move casualties to hospitals.

Then the C-54 Becomes the Commercial Airliner After the War

The skills Douglas employes acquire fit them for a future in aviation—and in working with the new light metals such as magnesium and the aluminum alloys. When you work at Douglas, you have the best job that any loyal American could have today. Come out—at once!

JOBS OPEN TODAY

For your convenience, apply at once at Plant, or at Douglas Employment offices or U.S.E.S. offices of WMC, North or Northwest, if not now in essential industry.

PLANT Hamilton, Higgins & Devon Avenues 6870 Milwaukee Ave.—near Irving Park

DOUGLAS AIRCRAFT COMPANY, Inc.

Chicago's Own Aircraft Plant

Complete Radio Programs and Highlights for Today

CHICAGO FREQUENCIES

W-G-N—720	WAAF—950	WGES—1390
WIND—560	WMBI—1110	WHFC—1450
WILL—580	WJJD—1160	FM—
WMAQ—670	WJOB—1230	WGNB—45.9
WBBM—780	WSBC—1240	WBBM—46.7
WAIT—820	WCRW—1240	WDLM—47.5
WENR—890	WEDC—1340	WWZR—45.1
WLS—890	WMRO—1380	WBEZ—42.8
WCFL—1000		

[M] indicates MBS, [N] NBC, [C] CBS, and [B] Blue network.

MORNING

7 —WBBM—News; Organ Fantasies [C]. WIND—News; Morning Melodies.

7:30—W-G-N—Cathedral of Music. WBBM—Country Journal [C]. WIND—News; Five Soul Stirrers.

7:45—WJJD—Sacred Heart.

8 —W-G-N—American Eagle Club. WMAQ—World News Roundup [N]. WBBM—News of the World [C]. WCFL—World Correspondents [B]. WJJD—Wesley Radio league. WLS—News; Variety music. WIND—News; The Charioteers. WGES—United Swedish service.

8:15—WBBM—Salt Lake City choir [C]. WMAQ—Story to Order [N]. WCFL—Coast to Coast on Bus [B]. WIND—Jubilee Singers.

8:30—W-G-N—Rhythm Off the Record. WMAQ—Radio Parade. WIND—Young People's church. WJJD—Cornell Av. church.

8:45—W-G-N—Serenade program. WMAQ—Religion in the News. WBBM—George T. Suderman, news. WLS—Breakfast on the Farm.

8:55—W-G-N—News bulletins.

9 —W-G-N—Radio Bible class [M]. WMAQ—National Radio Pulpit [N]. WBBM—Church of the Air [C]. WLS—Gil Hiz, news reports. WCFL—News reports. WJJD—Moody church. WAIT—Old Sunday School. WAAF—Voice of Prophecy. WEDC—Russian Radio hour. WIND—News reports; Music Maestros. WMBI, WDLM—Man's Voices in Song.

9:15—WCFL—Don Artiste, pianist. WLS—Little Brown church.

9:30—W-G-N—Something for the Girls. WMAQ—Your Soldier's Notebook. WBBM—Wings Over Jordan [C]. WCFL—Message of Israel [B]. WJJD—News reports. WIND—News; Juke Box to You.

9:45—W-G-N—News bulletins. WMAQ—Cloyd Head, news reports. WIND—A Date with a Star. WENR—Treasury Star Parade. WJJD—Voice of New Church.

10 —W-G-N—Salute to the Service. WMAQ—The Eternal Light [N]. WBBM—Warren Sweeney, news [C]. WCFL—News reports. WLS—Julian Bentley, news. WIND—News; Voice of Sinatra. WJJD—Uncle Billie, funnies.

10:05—WBBM—Bluejackets' choir [C]. WCFL—A. A. F. Symphonic Flight [B].

10:15—W-G-N—Musical Moods. WLS—Musical Album.

10:25—W-G-N—News bulletins.

10:30—W-G-N—N. U. Reviewing Stand [M]. WMAQ—Betsy Ross Girl. WBBM—Robert P. Murleigh, news [C]. WCFL—Bing Crosby records. WIND—Musical Motorcade. WJJD—Chicago Speaks Forum.

10:45—WCFL—Musical Motorcade. WMAQ—Sunshine Serenade. WIND—Quiz Time. WBBM—Serenade program.

11 —W-G-N—Funny Paper Party. WMAQ—World Front [N]. WLS—Reading the Funnies. WJJD—People's church. WCFL—News reports. WIND—News reports; musical program. WAIT—Christian Catholic church.

11:15—WCFL—Salute to Hits. WBBM—Russ Brown, Bennett Sisters. WIND—Charlie Spivak records.

11:25—W-G-N—News reports.

11:30—W-G-N—Lutheran hour [M]. WMAQ—NBC Concert orchestra [N]. WBBM—Trans-Atlantic Call [C]. WIND—News; Musical Motorcade. WAAF—The Bible Answers. WLS—Silver Sails. WCFL—News reports; Serenade.

11:45—WCFL—Bing Crosby records. WLS—Prairie Ramblers.

AFTERNOON

12 —W-G-N—Golden Melodies. WENR—John B. Kennedy [B]. WMAQ—Utley and Mitchell, news [N]. WBBM—John Harrington, news reports. WCFL—Johnny Betts, songs-patter. WILL—N. U. Reviewing Stand. WAAF—Sunday Serenade. WGES—Catholic high mass. WIND—News; Bing Crosby records. WWZR—Musical Tete-a-Tete.

12:15—W-G-N—Southern Harmonizers. WENR—Spotlighting the War. WMAQ—America United [N]. WBBM—Everett Holles, news. WCFL—Scandinavian Melodies. WIND—Glen Gray records.

12:30—W-G-N—Victory Is Our Business. WMAQ—U. of C. Round Table [N]. WBBM—Patty Ford's Busy Line. WCFL. WENR—Amateur hour. WIND—Man Behind the Music. WJJD—Concert Hall.

12:45—W-G-N—News reports. WBBM—Problems of Peace [C]. WIND—Cover Girl Parade.

1 —W-G-N—Sweetheart Time. WMAQ—Lawrence Brooks show [N]. WBBM—Stradivari orchestra [C]. WIND—News; Tunes-a-Poppin'. WGES—Count Miniatures.

1:15—WIND—Alvino Rey records.

1:25—WJJD—Baseball: Sox vs. Cleveland.

1:30—W-G-N—Distinguished Guest hour. WGNB—Salon Concert. WMAQ—John Charles Thomas [N]. WBBM—World News Today [C]. WENR—National Vespers [B]. WCFL—Serenade program. WIND—News; Artie Shaw records. WAIT—First Lutheran church.

1:45—W-G-N—Dale Carnegie [M]. WCFL—Memory Time. WIND—Baseball: Cubs vs. St. Louis.

1:55—WBBM—Olin Downes [C].

2 —W-G-N—Quiz of Two Cities. WGNB—News; 1,001 Tales in Music. WMAQ—World Parade [N]. WBBM—N. Y. Philharmonic [C]. WENR—Musical Bouquet. WCFL—Jimmy Evans, sports. WEDC—Jewish Radio guild. WWZR—Medley Time.

2:15—WCFL—American Musical.

2:30—W-G-N—Radio Players' Theater. WGNB—Great Composers. WMAQ—The Army hour [N]. WENR—Ethel Barrymore show. WCFL—Old Sunday School. WWZR—Musical Potpourri.

3 —W-G-N—Your America [M]. WGNB—News; Time to Relax. WENR—Darts for Dough [B]. WCFL—News reports. WIND—Dugout Dope.

3:15—WCFL—Any Bonds Today? WIND—Baseball: Cubs vs. St. Louis.

3:30—W-G-N—Name of That Song [M]. WGNB—Dance music. WMAQ—Tommy Dorsey show [N]. WBBM—Nelson Eddy program [C]. WENR—Andrews Sisters [B]. WCFL—Steps to Stardom. WJJD—Dugout Interview. WMBI, WDLM—Strings and Voices. WEDC—Italian musical.

3:45—WCFL—Don Artiste, pianist. WJJD—Interlude.

3:55—WJJD—Baseball: Sox vs. Cleveland.

4 —W-G-N—Let's Face the Issue [M]. WGNB—News; Names in Music. WMAQ—Symphony of the Air [N]. WBBM—The Family hour [C]. WENR—Mary Small show [B]. WCFL—Music Lovers' Matinee. WWZR—Sunday Vespers.

4:30—W-G-N—Nick Carter, Detective [M]. WGNB—Keyboard Impressions. WCFL—Lutheran Sunday School. WENR—Charlotte Greenwood [B].

4:45—WGNB—Choral Music. WBBM—William L. Shirer [C].

5 —W-G-N—Quick as a Flash [M]. WGNB—News; 17th and 18th Century Music. WMAQ—The Catholic hour [N]. WBBM—Ozzie Nelson show [C]. WIND—The Scoreboard. WENR—Summer show [B]. WCFL—Opera: "Orpheus."

5:15—WIND—Chicago Reporter.

5:30—W-G-N—Upton Close, news [M]. WGNB—Piano Recital. WMAQ—Great Gildersleeve [N]. WBBM—Fanny Brice show [C]. WCRW—Variety program. WIND—News; Star Parade.

5:45—W-G-N—Dick Brown, singer [M]. WIND—The Scoreboard.

EVENING

6 —W-G-N—Lawrence Welk's orchestra. WGNB—News; Sunday Musical. WMAQ—Jack Benny show [N]. WBBM—Kate Smith hour [C]. WENR—Drew Pearson, news [B]. WCFL—News reports. WJJD—The Scoreboard. WIND—News; Gospel program. WWZR—The Masters' Album.

6:15—WCFL—Favorite Melodies. WENR—Don Gardiner, news [B]. WJJD—Pan Americana.

6:20—W-G-N—News bulletins.

6:30—W-G-N—Stars of Tomorrow. WMAQ—Bandwagon [N]. WENR—Quiz Kids [B]. WCFL—Better Tomorrows. WJJD—World and America. WCRW—Dinner music.

6:45—WJJD—Lutheran hour.

7 —W-G-N—Mediation Board [M]. WGNB—News; Music by Moderns. WMAQ—Charlie McCarthy [N]. WCFL. WBBM—Blondie [C]. WLS—Greenfield Chapel [B]. WCFL—The Irish hour. WIND—News; Hans Muenzer's orch.

7:15—WLS—Raymond Moley, news [B]. WJJD—Ranch House.

7:30—WGNB—Twilight Meditations. WMAQ—Eddie Bracken Story [N]. WBBM—Jack Doctor [C]. WLS—Jerry Wayne show [B]. WIND—Lutheran Laymen's league. WJJD—Supper Frolic to 9:30 p. m.

7:45—W-G-N—Gabriel Heatter, news [M].

7:55—WBBM—Ned Calmer, news [C].

8 —W-G-N—Steel Horizons [M]. WGNB—News; Chamber Music. WMAQ—Merry-Go-Round [N]. WBBM—Radio Reader's Digest [C]. WENR—Walter Winchell [B]. WCFL—Bethany Reformed church. WIND—News; Earl Hines' orchestra.

8:15—WENR—Hollywood Mystery Time [B].

8:30—W-G-N—Cedric Foster, news [M]. WMAQ—American Album of Music [N]. WBBM—Star Theater [C]. WIND—News; Wanted: Men, Jobs.

8:45—W-G-N—Dorothy Thompson [M]. WGNB—Opera. WENR—Jimmie Fidler [B]. WIND—Hans Muenzer's orchestra.

9 —W-G-N—Karl Wilson, columnist [M]. WMAQ—The Hour of Charm [N]. WBBM—Take It or Leave It [C]. WENR—Life of Riley [B]. WCFL—Christian Reformed church. WIND—News; Hour of Praise.

9:15—W-G-N—This Is Helen Hayes [M].

9:30—W-G-N—Mystery House. WGNB—Music of Worship. WMAQ—Comedy Theater [N]. WBBM—Jobs for G. I. Joe. WENR—Worth Remembering. WCFL—Lithuanian program. WWZR—Composers' hour.

ON SHORT WAVES

LONDON

The North American service of the BBC from London includes the following programs today. The frequencies (in megacycles) employed after 4:15 p. m. are: 11.93, 9.58, 9.82, 6.11, 7.26, 9.51. 4:45 p. m.—News. 6:30 p. m.—Radio Newsreel. 8:15 p. m.—Sunday Service. 9:10 p. m.—Tomorrow's London papers. 11:30 p. m.—News reports.

Listeners' Choice

SPECIAL EVENTS

10:30 a. m.—W-G-N—Northwestern Reviewing Stand: "Do We Face Inflation in Real Estate?" Participants: Gov. Sharpe, South Dakota, James C. Downs, and Prof. Harry G. Guthmann.

10:30—WJJD—Chicago Speaks Forum: "Chicago Night Life and the Curfew."

11:00—WMAQ—World Front. Guest: Maj. Richard Bong, fighter ace.

12:15 p. m.—WMAQ—America United: "The Consumer's Food Dollar."

12:30—WMAQ—University of Chicago Round Table: "Russia and the United Nations."

1:25—WJJD—Baseball: Sox vs. Cleveland. [Double header.]

1:45—WIND—Baseball: Cubs vs. St. Louis. [Double header.]

4:00—W-G-N—Let's Face the Issue: "Is the GI Educational Benefit Program Sound?" Speakers: Stringfellow Barr, Ordway Tead, Edward J. Hettrick, and Clement F. Robinson.

VARIETY, COMEDY, AND DRAMA

8:15 a. m.—WMAQ—Story to Order: Children's program.

11:00—W-G-N—Uncle Harold Isbell reads The Chicago Tribune comics.

1:30 p. m.—W-G-N—Distinguished Guest hour. Speaker: Hubert Herring.

2:30—WMAQ—Army hour: Pickups from Okinawa, Germany, and Italy.

3:30—WENR—Andrews Sisters show, with Ralph Edwards as a guest.

4:30—W-G-N—Nick Carter, master detective: "Strange Case of the Involuntary Fireman."

5:00—WENR—Summer show, with Paul Whiteman, Georgia Gibbs, and the Merry Macs. Special tribute to Whiteman.

6:00—WBBM—Kate Smith hour. Guests: Olivia De Havilland, Jackie Kelk, and Count Basie.

6:30—WENR—Quiz Kids: Philip Marcus, Dean Berry, Kent McPherron, Lorene Heath, and Alan Stamm. Quizmaster: Joe Kelly.

7:00—WMAQ—Charlie McCarthy-Edgar Bergen show. Guest: Monty Woolley.

9:15—W-G-N—Helen Hayes in story of army nurse, Lt. Mary Schreiber.

9:30—W-G-N—Mystery House presents "She's Mine, All Mine."

9:30—WMAQ—Comedy Theater: Joan Bennett in "Hired Wife."

MUSIC

1:00 p. m.—WMAQ—Lawrence Brooks show. Guest: Jo Stafford, songstress.

2:00—WGNB—1,001 Tales in Music, with Claudia Cassidy, music critic of The Chicago Tribune, as narrator.

2:00—WBBM—New York Philharmonic. Bruno Walter conducts orchestra in Brahms' Symphony No. 4 in E minor, Berlioz's Overture to "Benvenuto Cellini," and excerpts from his "Damnation of Faust."

3:30—WMAQ—Tommy Dorsey show. Guests: Jarmila Novotna, Elton Britt, and Buddy Rich.

3:30—WBBM—Nelson Eddy hour. Guest: Jane Powell.

4:00—WBBM—Family hour, with Patrice Munsel. Guest: James Melton.

4:00—WMAQ—NBC Symphony orchestra, under the direction of Frank Black, offers Grieg's "Triumphal March," Tschaikowsky's "Andante Cantabile," Chabrier's "Espana Rhapsodie," "Debussy's "Nocturne," "Clouds," and "Festivals," and Enesco's "Roumanian" Rhapsody No. 1 in A major.

6:30—WMAQ—Bandwagon, with Frankie Carle and June Allyson.

7:30—WLS—Jerry Wayne show, with Victor Borge as a guest.

8:00—W-G-N—Steel Horizons, with Harriet O'Rourke and Donald Dame.

8:30—WBBM—Star Theater, with Ginny Simms as a guest.

9:00—WMAQ—Hour of Charm, with Phil Spitalny's all-girl orchestra.

9:30—WWZR—Pageant of music by outstanding American composers.

9:30—WENR—Worth Remembering, with Hilda Ohlin, soprano.

10:05—WIND—Symphonic hour: Overture to Strauss' "Die Fledermaus."

Cheer Brentson portrays the role of Drusilla Drake in the Tom Mix show aired over W-G-N at 5:45 p. m. week days.

News Broadcasts

MORNING

8:00—WBBM	9:45—W-G-N	11:00—WCFL
8:00—WMAQ	10:00—WBBM	11:00—WIND
8:55—W-G-N	10:25—W-G-N	11:25—W-G-N
9:00—WCFL	10:30—WBBM	11:30—WIND

AFTERNOON

12:00—WMAQ	1:30—WBBM	4:45—WBBM
12:45—W-G-N	2:00—WGNB	5:00—WGNB
1:00—WIND	3:00—WGNB	5:30—W-G-N

EVENING

6:00—WGNB	7:55—WBBM	10:30—W-G-N
6:00—WENR	8:00—WGNB	10:45—W-G-N
6:20—W-G-N	8:30—W-G-N	11:00—WENR
7:00—WGNB	9:00—WIND	11:00—WMAQ
7:15—WLS	10:00—WMAQ	11:00—WIND
7:45—W-G-N	10:00—WCFL	1:00—W-G-N

John Alden Carpenter Guest with Orchestra

John Alden Carpenter, Chicago composer, will make a guest appearance with the W-G-N Symphony orchestra in its broadcast over W-G-N and WGNB at 8:30 p. m. Tuesday. Mr. Carpenter will speak in preface to the playing of his orchestral suite, "Adventures in a Perambulator." The other number on the program will be Mozart's "Paris" symphony.

Philharmonic Will Air Brahms, Berlioz Works

Works by Brahms and Berlioz will be aired on the New York Philharmonic program over WBBM-CBS at 2 p. m. today. The orchestra, under the direction of Bruno Walter, will play the overture to Berlioz's "Benvenuto Cellini," three excerpts from his "Damnation of Faust," and Brahms' Symphony No. 4 in E minor.

LIFEBOAT RADIO DEVELOPED WITH 1,000 MILE SOS

Helium Balloon Raises 300 Ft. Antenna

BY LARRY WOLTERS

A powerful new lifeboat radio with a reach of up to 1,000 miles has been developed, the Radiomarine Corporation of America has disclosed. The new water-tight, two way unit includes a built-in hand driven generator to supply power, a telegraph key and a reel containing 300 feet of antenna wire. The whole outfit weighs less than 160 pounds.

The equipment is so designed that any one, by following simple instructions, can operate it. The transmitter can be used for either voice or code transmission. It develops five watts of power to the antenna on frequencies of 500 kilocycles [the international distress frequency] and in the short wave field on 8,280 kilocycles. Using the lower frequency distances of from 50 to 200 miles can be reached. On the short waves the signal gets out a thousand miles or so.

Operation Is Automatic

Besides the conventional voice and code facilities, the transmitter provides for a fully automatic cycle of operation. When the panel is set in the "automatic position" a keying device transmits SOS signals to summon aid and special "long dash" signals for radio direction finder bearings.

The same keying mechanism also changes the transmitter frequency back and forth between 500 and 8,280 while the generator is being hand cranked. This insures coverage on both the short and long ranges without further attention on the part of the operator.

When communication with ship or shore stations has been established the two way feature permits drifting lifeboats to exchange information that may expedite rescue operations. Also, the men in the lifeboats may communicate directly with one another and thereby plot their course so as to approach rescuing craft.

Balloon Carries Antenna

In earlier lifeboat installations a short length of wire was supported by the sailing mast and then fastened to the bow and stern in an inverted E. It was useful only for short distances.

The new outfits include a collapsed rubber balloon, sealed in a container, and a cylinder of compressed helium for inflating the balloon. When inflated it's about four feet in diameter. Special strong, lightweight antenna wire from the reel on the set is then attached to the balloon and it is released to a height of about 300 feet. The kit also contains a box kite weighing only 13 ounces which will carry the wire up 300 feet under wind conditions not suitable for flying the balloon.

The complete radio transmitter and receiver is said to help maintain morale of men in lifeboats appreciably while awaiting rescue.

Salute Glenbard School on Citizens' Program

Glenbard Township High school will be saluted on the Citizens of Tomorrow program over W-G-N at 10 a. m. next Saturday. Principal Fred L. Biester will be the host. Philip Maxwell, conductor of the program, will add two more names to the roll of honor; Dorothy Deschauer of Glenbard and Suzanne Love, Peoria. Star student entertainer will be Bruce Bodell, saxophonist. Raymond N. Carr will direct the school choir. Carl Kuhn will read interscholastic news.

Olivia De Havilland on Kate Smith Show

Olivia De Havilland, Count Basie, and Jackie Kelk, who portrays Homer in radio's Aldrich Family series, will be guests on the Kate Smith hour over WBBM-CBS at 6 o'clock tonight. Music for the show is furnished by Jack Miller's orchestra and Four Chicks and Chuck.

On GI Show

Meg Haun, former Northwestern university co-ed, conducts the GI Hit Parade, aired at 5:45 p. m. week days over WJJD.

[Neldoff Photo]

'SWEETHEARTS' ON W-G-N, WGNB NEXT SATURDAY

Victor Herbert's "Sweethearts" will be broadcast on the Chicago Theater of the Air over W-G-N, WGNB and Mutual from 9 to 10 p. m. next Saturday before 4,500 guests in Medinah Temple auditorium.

Col. Robert R. McCormick, editor and publisher of The Chicago Tribune, will speak. Marion Claire will sing the leading role of Sylvia. Thomas Hayward, Metropolitan opera tenor, will sing the part of Prince Franz. Penny Part will sing the role of Jeanette.

Henry Weber will conduct the orchestra. The dramatic cast will include Sondra Gair, William Everett, Laurette Fillbrandt, Forrest Lewis, John Barclay and Hope Summers. Jack LaFrande is the writer-producer.

PAUL WHITEMAN GETS SALUTE ON SUMMER SHOW

The new Summer Show on WENR-Blue at 5 p. m. today will salute Paul Whiteman. Whiteman has conducted the Hall of Fame orchestra and chorus since the inception of the variety show in December, 1943. Songs with which Whiteman has made musical history during the last 30 years will be played in medley form. Gershwin's "Rhapsody in Blue," composed for Whiteman's first concert, will be aired in its entirety. Georgia Gibbs and the Marry Macs also will be heard on today's broadcast.

Marine Mothers

The Marine Mothers' Club of America will meet at 8 p. m. Tuesday at 188 Randolph st. to elect officers. Plans will be discussed for a party this month at Great Lakes.

RADIO REPAIRS
All Makes
ALL WORK GUARANTEED
PROMPT SERVICE
VERY REASONABLE RATES
SERVICE RADIO STORES
3559 Broadway
Bittersweet 6336
Batteries for most portable radios. FRESH STOCK

Electric Clock Service!

Telechron, Hammond and all other electric clocks expertly repaired. Guaranteed workmanship at moderate prices.

4821 BROADWAY

SOLOMON'S for the best LIQUOR BUYS

MAY 6-7-8

JIM BEAM Whiskey over 4 yrs. old. Straight Ky. Bourbon. 5th $3.46

3 Popular Brands of Excellent Quality Blended Whiskey sold at $3.41. SPECIAL.....5th $2.98 Case $35.75

BLACK GOLD BONDED BOURBON WHISKEY 4 years old Pt. $2.57 5th $3.43

GOLDEN WEDDING BLENDED WHISKEY

OLD DOUGLAS Bonded Rye Whiskey. Qt. $4.77

BLENDED WHISKEY 4 to 11 Years Old Quart $3.98

OLD STAGG Kentucky Strgt. Bourbon Whiskey. 8 yrs. old. 5th $3.50

FINE IMPORTED CUBAN RUM Regularly sold at $4.49 SPECIAL .....Fifth $2.59

WILLIAMS & HUMBERT DRY SACK IMPORTED SHERRY 5th..... $3.39

American Vermouth Sweet or Dry; large bottle; $1.00 Value..... 69c

FINE IMPORTED PORTUGAL PORT SHERRY or MUSCATEL .....Fifth $1.37

PREPARED COCKTAILS Dry Martini, Manhattan, Side Car. Fifth $2.98

IMPORTED BRANDY Fine Quality. Regularly sold at $5.59. Special. Fifth $3.39

SPECIAL Imported Puerto Rican RIONDO RUM Fifth ..... $2.19 Regularly sold at $3.75

GILBEY'S LONDON DRY GIN Fifth $3.15

POPULAR BRANDS RED OR WHITE DINNER WINES Medium Dry Regularly sold at $1.09. Special 57c per 5th. Case 12-5ths $6.75

Many Brands Available in Case Lots at Special Prices

Right Reserved to Limit Quantities Mail or Phone Orders Accepted

We Deliver

SOLOMON DRUGS 1123 N. STATE ST.

Subscribe for the Tribune

"Jimmy, I'm Sure Pleased with That Car I Bought from You,"

Says LOU HARRINGTON

"THAT'S FINE,"

Says

JIMMY GOODWIN

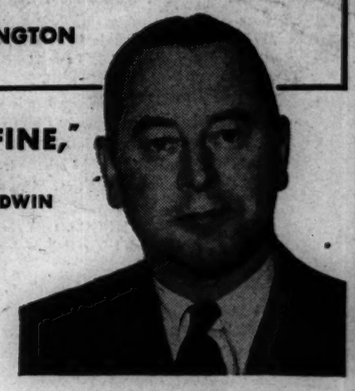

LOU HARRINGTON
Amateur Flyer and Epicurean

JAMES F. GOODWIN
Dodge Dealer for 24 years

We don't have many cars to sell these days, and that's why it pleases us so much to be able to take care of another friend of the company like Lou Harrington. For we do have a lot of friends who bring their cars to us for service, and we're happy to welcome Mr. Harrington to our large family of satisfied owners.

JAMES F. GOODWIN, Inc.

Dodge and Plymouth Passenger Cars and Dodge Trucks

5725 BROADWAY, CHICAGO, LONGBEACH 1300

CUT OUT THIS AD

START YOUR ORCHARD NOW!

APPLES—CRABS—CHERRIES—PEARS—PEACHES

3000 PEARS—Bartlett, Kieffer, Gorham. Bearing age... $5.00

2000 CHERRIES—Ex. Lrg. Bearing age. $10.00 value at $3.95

8000 APPLES....$1.25 CRABS—Whitney—Florence—Hyslop

DARK RED DELICIOUS, STAYMAN'S WINESAP, N. W. GREENING, JONATHAN, BALDWIN, WEALTHY, McINTOSH, DUCHESS, CORTLAND, NORTHERN SPY, WILLOW TWIG, LODI

25 OTHER VARIETIES

APPLES—4-N-1.....$2.95

JONATHAN—WINESAP—WEALTHY—RED DELICIOUS

2000 PEACHES—Elberta, Halo, Champion. Apricots $1.25

Sweet Cherries—Black Tartarian, Windsor Red, Black Giant.

STRAWBERRIES, RASPBERRIES, GOOSEBERRIES, BOYSENBERRIES, CURRANTS, GRAPES, RHUBARBS.

Bush & Climbing Roses—All Varieties. Ex. Heavy No. 1's....$1

PEONIES—Red, White, Pink (Geraniums, 20c)—Perennials

FLOWERING CRABS—Red, White, Pink. Balled 4-5 ft., $3.50

SILVER MAPLE—CHINESE ELM, 12-16 FT. EXTRA LARGE

SHRUBS—Lilacs, 50c to 75c Weeping Willow, 35c to $1

SAVE 33% ON EVERGREENS

JAPANESE YEWS

Hatfield—Cuspidata—Hicksi—Brownii

Chinese Junipers, Hillspire, Pfitzers, Grecks and Arbor Vitae. 2-3-4-5-6 Ft.

SPRUCES—$3.00 VALUES, $1.60

Complete Line of Fertilizers and Grass Seed

NILES NURSERY

NILES 9727 7800 MILWAUKEE AVE., NILES, ILL.

Drive out! 4 blocks north of Touhy Ave. Open Sun. and Evenings

Buy War Bonds and Stamps

INSPECT R. O. T. C. AT 4 NORTH SIDE HIGHS THIS WEEK

Chicago Tribune Medals Will Be Presented

With brass buttons polished and khaki uniforms neatly pressed, R. O. T. C. cadets of four north side high schools will display results of the year's training this week when officers appointed by the 6th service command conduct annual federal inspections. The city-wide inspection schedule began Friday with Waller High school one of the first visited.

The drill field at Bosworth and Albion avs. will be the scene of Sullivan High school R. O. T. C. parade at 9:30 a. m. tomorrow, which will be followed by presentation of medals to cadets, drill examination, inspection of equipment and quarters, and theory examination.

Inspect Senn Tuesday

The same procedure will be followed at Senn High school inspection Tuesday morning and Amundsen High school ceremonies Thursday, both on the school campuses, with a slightly different schedule for Lake View High school cadets Wednesday at Wells park.

Philip Maxwell of THE TRIBUNE will attend the Amundsen inspection to present gold and silver medals while at the other schools Tribune medals will be presented by principals. Department medals for efficiency, neatness, marksmanship, and recruiting also will be awarded at all schools.

Name Award Donors

At Sullivan, other awards will be donated by Joyce Kilmer American Legion post and auxiliary, Sullivan Dad's club, Rogers Park American Legion post and auxiliary, and 7th district Legion. Lt. Col. Donald Wittenberg is cadet commander at Sullivan, with Maj. Allen Sindell as executive officer. Sgt. George B. Epperson is military instructor for the school's 217 cadets.

Nineteen awards, including eight Tribune medals, will be presented Senn cadets. The number of Tribune medals to be given at each school is determined by enrollment. Lt. Col. Arnold Well is cadet commander at Senn and Maj. Donald Gallay is executive officer. Sgt. James P. Iatropulos is military instructor.

Physician Donates Awards

Two medals for military and scholastic achievement, donated by Dr. Jerome J. Well, 3149 Southport av., retired army colonel, are among awards to be made cadets selected from the 409 Lake View military students. Dr. Well, his wife, and their two daughters are Lake View alumni.

Other awards will be donated by Lincoln Square American Legion post, 6th district Legion auxiliary, Spanish-American War Veterans auxiliary, and Principal Olice Winter. The inspecting officers and donors of medals will be luncheon guests of Principal Winter Wednesday noon. Master Sgt. Alfred D. Lee is R. O. T. C. instructor.

Lt. Col. Carl E. Ollerer is commander of the 170 cadets at Amundsen High school, with Maj. Allan G. Millard as executive officer. Corp. Lowell G. Fassett is military instructor.

Name Amundsen Award Donors

Among organizations to give awards at Amundsen inspection are the Railway Express American Legion post and district auxiliary, PTA, and Daughters of the American Revolution.

Capt. Fred D. Sauter, R. O. T. C. supervisor for north side high schools, will attend inspections at the four schools and Lt. Col. Oscar N. Taylor, professor of military science and tactics in Chicago high schools, will be present for a part of each ceremony.

Fourteen Waller cadets have received awards. Lt. Col. John P. Tamras is in command of the Waller battalion, and Col. Richard E. Kutz, head of the city cadet corps staff, is executive officer.

List Winners

Award winners were:

Department medals—Capt. Harvey A. Schwartz, officer's efficiency; 1st Sgt. Henry Schulthesz, noncommissioned officer's efficiency; Corp. Ralph Milles, neatness; Col. Richard E. Kutz, marksmanship, and 1st Lt. Victor Feicht, recruiting.

Tribune medals—Master Sgt. Ronald Buell and Pvt. Walter Fisher, gold medals; Pvt. Melvin Warren and Pvt. Paul Leahy, silver medals.

Other awards—Second Lt. Robert Thompson, Spanish War Veterans auxiliary; 1st Lt. Robert K. Briske, Veterans of Foreign Wars; Lt. Col. John P. Tamras, Cook County council, American Legion auxiliary; Sgt. Jack E. Rivers and Maj. Richard L. Thompson, Cook County council, American Legion.

MASONS OF EVANSTON TO SPONSOR BENEFIT PARTY TO HELP BLIND

Mildred Watts

Nancy Beake

Bethsaida shrine W. S. J. of Evanston Masonic temple will sponsor a party at 8 p. m. Thursday at Maple av. and Lake st., Evanston, for benefit of Illinois Masonic hospital and the Leader Dog fund for the blind.

A May queen will be chosen from four candidates — Mildred Watts, Nancy Beake, Dorothy Hockin, and Agnes Ahrensdorf. Philip Eichling and Mrs. Edward Stephenson will preside at the coronation ceremony. She will be assisted by Clara Carlson, courier, and Mrs. Bertha Hiscott, organist.

Mrs. Grover Flaningam will have charge of tickets, Mrs. Vivian Watts is arrangements chairman, aided by Virginia Lee and Richard Stevens.

Oriental and Domestic
RUGS CLEANED & REPAIRED
Carpets & Upholstery Cleaned in Your Home
—FOR SALE—
2 LARGE PERSIAN RUGS
1 9x12 SAROUK
ORIENTAL SCATTER RUGS
VARTAN V. PEDIAN
Established 25 Years
4922 Sheridan Road
Longbeach 7784
OPEN SUNDAY 11 TILL 2

LIMITED MUNGER OFFER
PROMPT—HANDY
LAUNDRY SERVICE
Just Right for MEDIUM SIZED FAMILIES
Phone Calumet 6130
ROUGH DRY SPECIAL
16 lbs. $1.87
EXTRA LBS. 9c EA.—SHIRTS FINISHED 11c EA.
4-Day Service
Send your most fragile fabrics and daintiest colors. No harmful acids, bleaches or chemicals are used in this most modern laundry.
Special ROUGH DRY Service includes ironing of all flatwork. Bath towels, chenille spreads, wash rugs, bath sets, table and bed pads are dried, folded, ready to use. All wearing apparel is dried and folded. Remarkable 4 day service.
Munger's Laundry
All Phones CALumet 6130
"86 Years of Fine Laundering"

Monday, State Street Store Hours 12 Noon to 9 P. M. Neighborhood Store Hours 9:30 A. M. to 5:30 P. M.

GOLDBLATT BROTHERS
STATE STREET AND NEIGHBORHOOD STORES

Luxury Bedding on Our Layaway Plan

$2 Down holds your selection until October 1
BLANKETS: Chatham Virgin Wool, Extra Length
10.95 each 72x90-inch size
Full bodied and a cozy 4 lbs. in weight! Select yours for Mother from 5 boudoir-enhancing shades, bound in gleaming rayon satin and individually boxed. Cloud-fluffy, dream-soft and packed with long wear.

Wool o' the West Famous Blankets
72x90-in. virgin wool "Vogue," ea. 13.95
72x84-in. Jacquard "Netherland," ea. 13.95
80x90-in. giant, 4½-lb. "Royal," ea. 15.95
See our complete selection of blankets, comforters and spreads

Rich Rayon Satin Wool Comforters
Great puffy beauties, filled with all new, springy wool. Elaborate hand guided stitching. 72x84-in. cut size, ea. 14.95
Blankets, State Street, 4th Floor, South
Also Neighborhood Stores

Flocked Panels
Shadowy flocking on misty sheer marquisette in eggshell. Washable, 42 in. wide, 87 in. long. Ea. 3.29
State Street, 8th Floor, South
Also Neighborhood Stores

Slimming New Plaids
Wool-Rayon Mixtures
2.49 yard
Magnetic plaids to make Mom the best dressed "gal" in town! Bold or demure, in colors galore, in 54-inch width for thrifty cutting.
Fashions-by-the-Yard, State Street, 4th Floor, South
Also Neighborhood Stores

Colorful Floral Bengaline Draperies
24.98 pr.
Festive as a tropic garden—these blossoms in exquisite colors on soft natural ground! Plenty of body, 5 trim pinch pleats, sateen lined, 48 in. wide, 2¾ yds. long.
Draperies, State Street, 5th Floor, South. Also Neighborhood Stores

2-inch Removable Slat Wood Blinds
5.79 ea.
Give Mother the comfort of perfect air and light control! Wormgear tilt, automatic, fasia, 64 in. long, and 23 to 28 inches wide. All hardware is hidden!
Blinds, 29 to 36 in. wide, 64 in. long.....Ea. 6.75
Window Shades, State Street, 8th Floor, South. Also Neighborhood Stores

Clothes Hampers! . . . Pretty and Practical!
4.95
Choose Pearlwick fiber, plain or paneled-front bench styles, 18x20x12 in., in pastels; or our white padded-topped uprights with black upholstery, oval or semi-round styles, 26x19x9-in. Grand values!
Housewares, State Street, Basement
Also Neighborhood Stores

½-in. Inlaid Linoleum for Durability, Style
1.88 sq. yd.
Have colorful inlaid for all floors where wear is a problem. Attractive marbleized pattern. (Illustrated left.)
Linoleums, State Street, 8th Floor
Also Neighborhood Stores

Handy Outdoor Clothes Dryer
6.99
Fine rugged dryer that will save time and space! Fold-away type; has 150 feet of efficient drying space. Takes up very little space in your yard.
Dryer with 200 ft. of drying space.....7.99
Housewares, State St., Basement. Also Neighborhood Stores

Ironing Boards! Sizes for All Needs!
Kitchenette 1.99 Full Size 2.49 Automatic 3.49
For small apartments the 12x48-in. size is perfect! The full size, 15x54, is wire-braced, easy to open and close. Or pick the automatic open-and-close full-size wire-braced board.
Pad, Cover Set. Brown hair pad, muslin cover....59c
Safety Press Cloth. For a professional press job....69c
Housewares, State Street, Basement. Also Neighborhood Stores

STATE ST. STORE State, Jackson, Van Buren | On Broadway Near Lawrence | On Lincoln Near Belmont | On Chicago Near Ashland | On Ashland and 47th St. | GOLDBLATT BROTHERS | On 26th St. and Christiana | On 91st St. and Commercial | Belmont and Central Ave. | Chicago and Cass Streets Joliet, Ill. | Hohman Ave. at Sibley Hammond, Ind. | 645-665 Broadway Gary, Ind.

GOLDBLATT BROTHERS

(STATE STREET AND NEIGHBORHOOD STORES

Give Mother the No. 1 Gift—
a United States
War Bond!

There's a Great Day Coming . . .

Mother's Day, May 13

Yes, May 13th is Mother's Day and you'll want to make this her very special day. We're ready at Goldblatt Brothers to help you . . . ready with gifts galore to help you choose that something special, for that someone Very Special . . . Dear Mom.

Ziegfeld Girl Compact

Big and beauteous—5 inches in diameter—but thin as a flapjack! Plastic, in glowing colors—sapphire blue, chartreuse and the ever-popular mock tortoise. **2.95**

Costume Jewelry, State Street, Main Floor Also Neighborhood Stores

Zipper Top Handbags

See the many, many types—beauties, every one. Pretty pouches and top-handle bags in leather and fabrics. Your choice of black, brown, and navy. **7.98**

Plus Fed. Tax

Handbags, State Street, Main Floor—Also Neighborhood Stores

Non-Rationed Kid D'Orsays

So soft and comfortable Mother will love them and wear them joyfully. Black kid uppers with leather soles and pastel sateen lining. Thriftily priced, too. **2.98**

Phone Orders, Call WAbash 9800, Ext. 205 or 206

State Street, Second Floor. Also Neighborhood Stores

Bright Cotton Brunch Coat

Smart to see, comfortable to wear and a "dear" the way it tubs and keeps its cheery color. Wrap style in gay floral patterns with rickrack trim. 16 to 44. **1.95**

State Street, Second Floor. Also Neighborhood Stores

Dainty Batiste Girdle

Lightweight for her summer comfort and figure control. Cool but strong batiste with side sections of elastic and with convenient zipper fastener. **6.50**

Corsets, State Street, Second Floor. Also Neighborhood Stores

Smart Topper and Skirt

Good little all-occasion wool coat for Mom in red, blue, green, aqua, white, black, navy or gold. Sizes 12 to 20. Pleated wool skirt in a host of pastels, black, navy, brown. Sizes 24 to 30.

Topper **8.95** *Skirt* **5.98**

Sportswear, State Street, 3rd Floor. Also Neighborhood Stores

Imported Handkerchiefs

Beauties from Madeira, Puerto Rico and elsewhere. Colorful prints, sheers and linens, hand embroidered, initialed or lace trim. **29c** to **1.00**

State Street, Main Floor. Also Neighborhood Stores

Two-Piece Luggage Set

Matching overnight case and pullman case—smart, impressive looking and sturdy. A gift you'll be proud to give. Leather bound woven canvas. Beautifully lined. 2 pieces. Both for **31.95**

Plus Fed. Tax

Train case, assorted colors **3.95**

Simulated leather, mirror in lid. *Plus Fed. Tax*

State Street, Eighth Floor. Also Neighborhood Stores

At Goldblatt Brothers Just Say "Charge It"

STATE STREET STORE State, Jackson, Van Buren	On Broadway Near Lawrence	On Lincoln Near Belmont	On Chicago Near Ashland	On Ashland and 47th St.	GOLDBLATT BROTHERS	On 26th St. and Christiana	On 91st St. and Commercial	Belmont and Central Ave.	Chicago and Gaas Streets Joliet, Ill.	Hohman Ave. at Sibley Hammond, Ind.	645-665 Broadway Gary, Ind.

Part 3 | Metropolitan Section

Chicago Sunday Tribune

THE WORLD'S GREATEST NEWSPAPER

Neighborhood News. Churches, Clubs, Schools Radio Programs.

S

MAY 6, 1945

OPEN 100 YEAR CELEBRATION OF PUBLIC SCHOOLS

Programs Set for South Side Highs

In May, 1845, Chicago's first publicly owned school, the old Dearborn school, was officially opened near State and Madison sts. During a two week centennial celebration opening tomorrow special assemblies will be held in schools the city over.

At Hyde Park High school, 6220 Stony Island av., programs will be held at 11 a. m. May 15 and 17 in Loomis hall. A tableaux portraying the development of secondary school education will be given in three scenes: an 1850 high school setting, early days at Hyde Park, and school at Hyde Park today. Original script was written and will be narrated by Alan Barnett and Thomas Johnson, students. Hyde Park High school, founded in 1870, is one of the oldest schools on the south side. It originally was housed in a building at the corner of 54th st. and Kenwood av., and moved to its present building in 1913.

South Shore Plans

South Shore High school, 7627 Constance av., one of south side's newest schools, was built in 1940. They have planned an exchange visit with three students with McKinley High school, which is a descendant of the first high school built in 1856. At an assembly Friday the three students will speak on "The Old and the New in High Schools."

Other talks on the program will compare education of other years with that of the present day. Also thruout the centennial a textbook exhibit of books dating from 1845 will be on display in the school library.

Two assemblies will be held at Phillips High school, 244 E. Pershing rd. Thursday there will be a discussion and a tableaux of the history of public education in Chicago. On May 17 students will tell of the history of the community. Phillips was established in 1904.

Two Hirsch Assemblies

Hirsch High school, 7740 Ingleside av., also will have two assemblies reviewing historically high school life by 10 year periods. Period costumes will be worn. Hirsch was founded in 1933.

Du Sable High school, 4934 Wabash av., founded in 1931, will portray in two assemblies, the establishing of Chicago's first public school, how public school libraries came to be, high schools of 100 years ago, and the history of building and the name, Du Sable.

Assemblies at Bowen High school, 2710 E. 89th st., will be given the afternoon of May 15 and the evenings of May 17 and 18. The afternoon program will tell the history of the school. William P. Hearne, principal will talk on Chicago's first school and its significance today and the chorus will sing songs of old Chicago. The evening programs will be partially devoted to centennial observances and old Chicago music, and partially to the regular school music festival. More than 400 students will take part.

Founded Bowen in 1876

Bowen was first established in 1876 at 9258 Houston av. It was moved to its present building in 1911.

At Chicago Vocational High school, 8023 Normal av., four of the buildings are devoted to the navy N. A. T. T. C. program. However, students remaining will hold observances in regular high school assemblies. Students at the 132d st. and Corliss av. High school, which recently was opened, will be given reviews of school history of Chicago and of progress in their new school unit. Amerigo R. Sansone, principal, will speak on today's interest in adequate education.

Fantasy at Dunbar Will Show Serious Work Done in School's Shops

In a costume of silver leatherette and blue satin, Arlegia Smith, 5107 Dearborn st., will represent the sheet metal workshop in the Dunbar Trade school's third annual production, entitled, "Facts and Fantasy." The show will be given at 7:30 p. m. Friday and Saturday in the Corpus Christi auditorium, 4600 South Park way.

(Story on page 2)

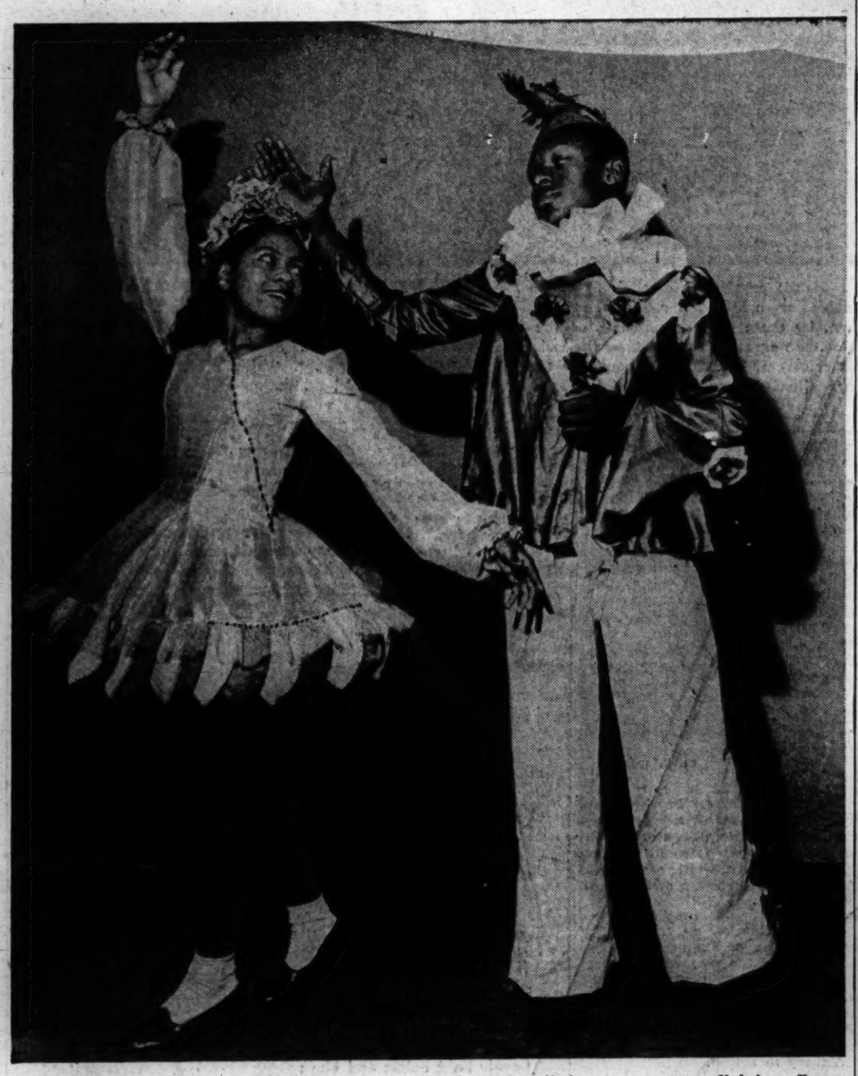

Ideas and Ingenuity, a frolicsome pair if ever there was one, will be portrayed by Jean Mancil, 4005 South Park way and Henry Williams, 5724 Wabash av. The show, a whimsical fantasy with a serious purpose, features a great deal of both fantasy and purpose on the part of the faculty and students, for all the sets, costumes, lighting effects, head dress and hair dress were done by students as a serious part of their school work. Over 200 boys and girls will take part in the show alone, not counting those operating back stage, and those who worked to make the whole thing possible.

In the play, Shirley Carr, 4716 Cottage Grove av., representing the commercial art department at the school, had supposedly just stepped out of a bottle of drawing ink. Each of the 18 trades taught at Dunbar will be portrayed by models in elaborate and bizarre costumes. On the back of the blue satin cape worn by Betty Jean Lee, 5623 Indiana av., for her portrayal of the drafting department is a blueprint of the school, delineated in white hand embroidery. On the white front of the cape is embroidery in various drafting designs.

[Tribune Photos by Julius Gantter]

CHIEF OF GARDINER HOSPITAL TO TALK BEFORE Y. M. GROUP

The Dorchester club of Hyde Park Y. M. C. A. will hold its 9th annual meeting at 6:30 p. m. Thursday at club headquarters, 53d st. and Dorchester av. Col. John R. Hall, commandant at Gardiner General hospital, will speak on "War Time Medical Advances."

Col. John R. Hall

Federal Judge Igoe will be master of ceremonies and will induct new officers. The retiring president, Nell F. Sammons, 1130 E. 46th st., will read the annual report and present awards to the club's tournament champions, as follows: Cards, Max Woolpy and De Witt Cleland; squash, George Corson, and golf, Walter T. Lillie and Nelson L. Davis.

New officers to be installed are Walter T. Lillie, president; Robert E. Langford Jr., vice president, and James P. Neary, secretary-treasurer. New directors are A. B. Butler, C. R. Campbell, W. E. Parkhill, Max Wooley, Fred H. Moss, and Vincent B. Nyhan.

INSPECT R. O. T. C. AT 2 SOUTH SIDE HIGHS THIS WEEK

Tribune Medals to Be Presented

Brass buttons shining and khaki uniforms neatly pressed, nearly 700 R. O. T. C. cadets of Bowen High and Tilden Technical High schools will display results of the year's training this week when officers appointed by the 6th service command conduct annual federal inspection.

Tilden cadets, headed by Lt. Col. Anthony Aurella, will be reviewed Thursday morning in Sherman park. A parade at 9:30 a. m. will be followed by inspection and the presentation of department awards, Tribune medals, and awards donated by various organizations. Later in the day inspecting officers will conduct drill examination, inspection of equipment and quarters, and theory examination.

Sgt. Thomas M. Fletcher is military instructor at Tilden.

Inspect Bowen Friday

A similar procedure will be followed in the Bowen inspection Friday in Bessemer park. Lt. Col. George Zabka is commanding officer and Capt. Richard Ross is battalion executive officer, Lt. Col. Walter Martis, a member of the corps' city staff, will serve as aide to inspectors.

Among donors of awards for Bowen students are the American Legion, Veterans of Foreign Wars, and Spanish-American War veterans. At both schools department medals will be presented to cadets outstanding in efficiency, neatness, marksmanship, and recruiting.

Area Supervisors to Attend

First Lt. Walter H. Dennis and 1st Lt. Curtis L. Evans, area R. O. T. C. supervisors, will attend the inspections, and Lt. Col. Oscar N. Taylor, professor of military science and tactics in Chicago high schools, will be present for a part of each ceremony.

City-wide inspections began Friday, with South Shore High school among the first units visited.

ARMY TO RETURN FAMILY'S LAST SON TO COUNTRY

In consideration of family sacrifice and his contribution to the war, Pvt. Kenneth P. Aydt will be returned to this country for permanent assignment. He is the sole surviving son of Mr. and Mrs. Joseph Aydt, 13301 Baltimore av.

This action is in line with a policy adopted by the army whereby the sole surviving son of a family which has lost two or more sons in service shall be retained in or returned to the United States for permanent assignment.

The Aydt family's sons lost in service were Sgt. Arthur I. Aydt, killed in action March 7, and Sgt. Robert V. Aydt, killed in action Nov. 20. Both boys were members of the same infantry regiment. Pvt. Kenneth Aydt has been serving with a quartermaster group.

S. SIDE EXPRESS CREWS TO SAY MASS FOR DEAD

Nineteen south siders will be among the 1,000 Railway Express employes, members of the Order of Seville, Castle No. 3, attending the 11th annual mass and communion services at 8 p. m. Sunday in Old St. Patrick's church, Adams and Desplaines sts. The Rev. Lawrence Kenney will officiate.

The mass will be offered in remembrance of the late President and for the expressmen who died during the last year, many of whom were killed in combat. Prayers will be said for the safe return of other employes in service.

South siders participating include George Sullivan, J. E. Francis, C. B. Duke, M. D. Finn, S. T. Gilligan, J. E. O'Dea, J. E. Keller, P. J. Kelley, E. H. McCarty, M. E. McKay, J. E. Rogers, Thomas Monahan, Stephen Moore, D. J. Mulligan, W. J. Murphy, J. J. White, Jeremiah Horan, V. A. Krachey, and Frank Pamer.

Loretto Academy Group to Hold Party Tomorrow

The Loretto-Woodlawn auxiliary will hold a spring party at 1:30 p. m. tomorrow in the academy, 1447 E. 65th st. Mrs. Thomas B. Maloney and Mrs. Adolph G. Baller are chairmen. Officers for the coming year will be announced. Retiring officers, are Mrs. Joseph C. Bamberger, Mrs. A. Bryant Brevard, Mrs. Louis Arment, Mrs. Harry Jacobs, and Mrs. Walter Gregson.

Auxiliary of Osteopathic Hospital to Give Party

The Woman's auxiliary of Chicago Osteopathic hospital will hold its annual party at 8 p. m. Saturday in the assembly rooms of the Chicago Osteopathic college, 5200 Ellis av.

Wabash Av. Y. M. C. A. Camp to Open June 25

Wabash Av. Y. M. C. A. has announced its summer camp, Camp Arthur, will open June 25. The season for girls extends from June 25 to July 23, and the season for boys from July 23 to Sept. 1.

Negro History Group Will Hold Symposium

The young people of the Du Sable Negro History club will present the third in a series of symposiums on the Negro's rôle in democracy at 8 p. m. Tuesday at Hall library, 4801 Michigan av. The subject will be "Interracial Coöperation."

Blackstone Forum

Mrs. Jennie F. Purvin will review "Apartment in Athens" by Wescott, and "Anything Can Happen" by Papashilvy at the Blackstone book review and forum at 8 p. m. Friday in the Blackstone branch library, 4904 Lake Park av.

★ With AMERICA'S FIGHTERS ★

Sgt. Michael E. O'Malley, son of Mr. and Mrs. J. P. O'Malley, 1209 E. Marquette rd., recently was awarded the croix de guerre with bronze star. Sgt. O'Malley, who is serving with the 5th armored division on the western front, attended the University of Illinois.

Michael O'Malley

Six south siders recently were commissioned as ensigns from the midshipmen's school, New York City. They are John M. Murphy, son of Lt. Col. Frank G. Murphy, 2567 E. 72d pl.; James R. Warnes, son of Mr. and Mrs. D. C. Warnes, 7128 Indiana av.; Alfred J. Quant, son of R. H. Quant, 7339 University av.; John E. De Cook, son of Mrs. Irene M. De Cook, 7817 Drexel av.; William D. Murphy, son of Mr. and Mrs. John J. Murphy, 1501 E. 65th st., and Robert J. Solari, son of Joseph Solari, 5018 Woodlawn av.

Thomas C. Mullins Jr., 6735 Constance av., recently was promoted to captain in the army air forces. Capt. Mullins, a B-24 pilot, is operations officer of a bomber squadron based in the Philippines. In the 15 months he has been overseas he has flown 61 missions. He is a graduate of the University of Chicago High school and attended Purdue university. His brother, William, is serving in a navy V-12 unit at Pennsylvania State college.

Thomas Mullins

Two south side brothers serving in France met recently and described it as "the happiest day of our lives." They were Pvt. Brunie and Pvt. Joseph Perino, sons of Mr. and Mrs. D.

Brunie Perino

Joseph Perino

Dominick Perino, 228 Alexander st. They had not seen each other for more than a year. Brunie, 20, is with the 7th army, and Joseph, 23, is with the 3d army. Their reunion occurred when Joseph was transferred to the 7th army for two weeks.

Two photographs of kittens, made by Sgt. Siegfried Shattil, 7748 Phillips av., placed first and second in the photo section of the army arts contest at Harvard, Neb., air field. Sgt. Shattil, who was graduated from Northwestern university, is an administrative noncommissioned officer in the maintenance section.

Chaplain Morgan J. O'Brien, 6607 Greenwood av., recently was promoted to lieutenant colonel. He is chaplain of Gen. Omar N. Bradley's 12th army group. In civilian life Col. O'Brien was assistant pastor of St. Anne's church, 55th st. and Wentworth av. He has been overseas since January, 1943.

Corp. William J. Desmond Jr., 747 E. 65th st., who has been missing in action since Dec. 16, recently was reported a German prisoner of war.

James J. Dillon, camouflage technician, recently received a battlefield commission to second lieutenant. Lt. Dillon, whose wife lives at 7800 Eberhardt av., has participated in the Normandy, northern France, and Germany campaigns. He attended St. Leo High school.

Sgt. Frederick A. Hjerpe, formerly of 3111 E. 79th st., recently was awarded the air medal "for meritorious achievement while participating in aerial flights in the Southwest Pacific." Sgt. Hjerpe's brother, Pvt. Bernard J. Hjerpe, is with the infantry at Camp Roberts, Cal.

Sgt. Robert Dwyer, 904 E. Marquette rd., is on his way home, his wife has been notified. The sergeant has been overseas nine months with the 15th air force in Italy and has completed 50 missions. He is the son of Mr. and Mrs. William Dwyer, 6638 Drexel av., and wears the air medal with five clusters.

Sgt. Robert Dwyer

Recently promoted to staff sergeant while fighting in Germany was Maurice J. Healy Jr., 7259 Phillips av. Sgt. Healy, who enlisted in 1942 while a student at Notre Dame, has been overseas since last December.

In recognition of his services as a member of a transportation division, Corp. Ben J. Plonczyski, son of Mr. and Mrs. John Plonczyski, 8039 Escanaba av., has been presented the drivers award. His division aids in repairing Flying Fortresses, often at the site of their landings

[Continued on page 3]

Workers Open Own Dad to GI Joe Bond Club

(Picture on page 2)

Adopting for their club's name the title of the Tribune editorial which inspired their project, service fathers employed by Industrial Metal Fabricators, Inc., have organized a Dad to GI Joe club to promote bond sales. Thirteen men, all of whom have sons in military service, became charter members by purchasing bonds in their sons' names. It is anticipated that membership will exceed 100.

Bonds totaling $2,900 were purchased at the first meeting, with the largest single purchase by Ollie White, 5653 Prairie av., who bought $1,800 in bonds for his son in the South Pacific.

Editorial Leads Way

"When the editorial, 'From Dad to GI Joe,' appeared in THE TRIBUNE, it opened up an avenue of thought for every one which to my knowledge has thus far been unexplored," Russell L. Reineman, corporation president, said. "The day the editorial appeared workers showed it to their foremen, and we decided to form a Dad to GI Joe club. The suggestion is timely and enlightening, and will surely be a great aid to workers everywhere."

Men in the club are employed in three company plants, at 2460 S. Ashland av.; 2300 W. 63d st., and 78th st. and Vincennes av.

List Charter Members

Among charter members are George Beck, 41 E. 122d pl., who has two sons, Corp. Leonard Beck and Sgt. Harry E. Bender, fighting with the marines in the Southwest Pacific; Frank S. Bodie, 10047 Avenue N, a World War I. veteran, whose son, Irving, seaman second class, is in the Pacific, and whose daughter, Geraldine Brudd, is a seaman first class in the WAVES; and Richard Froelich, Markham, who has one son, Richard Jr., with a refrigeration unit in Germany, and another son, Fred, who was wounded in England.

Others are Edward J. Rausch, 7741 Union av., whose son is serving in the Pacific as a fireman; Roger Mitchell, Hammond, whose son, Dean, is with the navy in the Pacific; Charles Baldwin, 3509 Fulton st., whose son, Wallie, has been with the Pacific task force since the beginning of the war, and Charles H. Thomas, 6507 Parnell av., whose sons, Raymond and Charles Jr., are in Europe.

Roy C. Franklin, 2661 E. 75th st., has a son, Robert, stationed in Texas; Anthony Passo, 6838 S. Honore st., a son, Frank, in Germany; Julius Lausch, 6552 S. Honore st., a son with the navy at Portland, Ore.; William Emanuel, 521 E. 66th st., a son, Harold, in California, and C. Sydney Lewis, 4859 State st., a son in Europe.

ANOTHER BOOSTER

Patrick Rush, 1245 W. 95th pl., thought the Dads to GI Joe bond idea, conceived by THE TRIBUNE, was so good that he bought a $500 bond in honor of his son, Corp. John P. Rush, 19, stationed at the Sioux City, Ia., army air base.

TOWN OF LAKE HOLDING ALLEY CLEANUP DRIVE

To encourage citizens to aid in cleaning alleys near their homes during the man power shortage, a cleanup campaign is being conducted under the sponsorship of the Town of Lake Chamber of Commerce and Improvement association.

Frank Covert is chairman of the organization's improvement committee. Others active in the drive are Edward E. Ronkowski, chamber of commerce president; James J. Taubr, head of the Southwest Realty board; P. J. Stransky, Stock Yards Kiwanis club president, and LeRoy Peck, OCD commander for the Town of Lake.

Also coöperating in the campaign are the Polish Centrala of the Town of Lake, schools, political organizations, and the University of Chicago settlement.

RABBI TO SEAT K. A. M. TEMPLE GROUP LEADER

K. A. M. Temple Sisterhood will hold its annual luncheon Tuesday at the Standard club. Mrs. Arthur H. Rosenbaum, president, will preside at the meeting, which will mark the close of the group's year.

Newly elected officers and board members will be installed by Rabbi Jacob J. Weinstein. Mrs. Viola Ruth Mandel, program chairman, will present Katherine Tierney Garten, who will give a reading of "Citizen Tom Paine," by Howard Fast.

HOLD MERCY HIGH'S ALUMNAE PARTY AT SCHOOL WEDNESDAY

Alumnae of Mercy High school, 8100 Prairie av., will hold their annual spring card party and reunion at 8:15 p. m. Wednesday at the school. Miss Iva Johnson is president and Miss Mary Jane Kelly is in charge of arrangements.

Iva Johnson [Koehne photo]

Committee heads include Mary Agnes McFadden, Marian Diggins, Dorothy Gardner Kelly, Marie Loncar, Gladys Greenan Dunn, Patricia Molseen, Betty Boylan Lyne, Rose M. Terry, Dolores Beatty, Mary Catherine Daly, Virginia Carroll, Dorothy Heldlinq, Geraldine Goebel, Mary Virginia Kehoe, Mary Dorothy and Jean Leslie, Mildred Hynes, and Louise Dieterle.

TEACHERS PICK STAR CATHOLIC HIGH STUDENTS

Pupils' Choices to Be Interviewed

Outstanding seniors of six south side Catholic high schools have been selected by their teachers on the basis of scholarship and activities. Classmates will ballot to determine the top ranking senior who will be interviewed by THE TRIBUNE. Pictures and interviews of these students will be published in the Metropolitan section May 20.

The schools represented are Aquinas, Loretto academy, Mercy, St. Thomas the Apostle, De La Salle, and Mount Carmel.

AQUINAS

Mary Blish, 1903 E. 72d st.—National Honor society, secretary of student council, orchestra; in Dramatic Art, Latin, and Physics clubs.

Alice Bigane, 7218 Luella av.—Service bureau; chairman of Civics, Choral, and Speech clubs, literary chairman of Our Lady's sodality, Dramatic Art club.

Margaret Heins, 1729 E. 86th st.—National Honor society, leading roles in operettas; Choral club.

Helen Creighton, 7029 Jeffery av.—Won first place in girls division of All-Catholic High symposium in honor of St. Thomas Aquinas; news editor; in History, Commercial, Latin, and Dramatic clubs; lead in senior dramatic recital.

Mary Ann Feilinger, 7441 South Shore dr.—National Honor society; president of student council; in Dramatic Art, Latin, and History clubs; orchestra; class president three years.

Mary Lavin, 7001 Prairie av.—Prefect of Sodality of Our Lady; executive member of student council; Latin, Commercial, and Choral clubs; athletic association.

Annie Laurie Lindquist, 7034 Merrill av.—National Honor society, defense council, service bureau, and sodality; concert mistress of orchestra; in Piano, Choral, and Latin clubs.

Patricia Morrison, 7341 Coles av.—President of Honor society; vice president of student council, associate editor of The Aquinas, class secretary; athletic association representative; in Latin, Spanish, and Dramatic Art clubs.

Gabriella Stalder, 7134 Yates av.—Orchestra, student council, civic bureau; in History, Latin, and Commercial clubs.

Charlotte Veselik, 8352 Prairie av.—Vice president of National Honor society, sophomore and junior class treasurer, president of athletic association; officer of Choral and Physics clubs.

MERCY

Marilyn Donne, 8430 Ingleside av.—Senior board member, Glee club, A Cappella choir.

Darlene Cardott, 5434 Glenwood av.—Senior board member, National Honor society, pianist.

Vivien Michales, 8017 Prairie av.—Vice president of senior class, National Honor society, lead in senior play.

Joan Hoey, 7940 S. Wood st.—Honor student, dramatic league, vice president of senior class.

Mary Lu McGeoghan, 9210 S. Claremont av.—Senior board, National Honor society.

Dorothy Michaels, 116 N. Keeler av.—Secretary of senior class; National Honor society, treasurer of athletic association.

Lillian Dunbar, 6852 S. Paulina av.—President of senior class, civil air patrol, dramatic league.

DE LA SALLE

Patrick J. Barrett, 6642 Stewart av.—Leader in annual auxiliary drive, honor student.

Charles W. Blaney, 6608 S. Lowe av.—President of choral club.

Arthur J. Billie, 214 E. 71st st.—Basketball, honor student, vice president of senior room.

James E. Brennan, 8753 S. Elizabeth st.—Championship band, honor student, class officer.

Thomas P. Durkin, 286 E. 76th st.—President of senior room, president of junior room, class president, honor student.

Leonard J. Jusko, 10921 State st.—Football, treasurer of senior room, honor student, mechanical drawing contest winner.

Jerome J. Kwilosz, 3444 S. Hermitage av.—Football, treasurer of senior room, class president, honor student.

James A. McAndrew, 5536 S. Spaulding av.—Highest scholastic average for four years, editor of newspaper, secretary of senior room, class president.

Frank R. McCabe, 7517 Paxton av.—Basketball, honor student.

Gerald E. Regan, 6643 S. Rockwell av.—Valedictorian, debate, honor student.

ST. THOMAS THE APOSTLE

Patricia Dwyer, 7200 Rhodes av.—Class president, lead in senior play, National Honor society.

Jeanne Horan, 5481 University av.—President of Student council, prefect of Sodality, dramatics.

Mary Ann Puetz, 5614 Drexel av, **Catherine Caviezel,** 8336 Aberdeen st.

Mary Ellen Wieloch, 837 E. 87th pl.

LORETTO

Jean Beringer, 7723 Burnham av.; Virginia Bloomster, 7943 Drexel av.; Betty Boyd, 1424 E. Marquette rd.; Lena Brevard [president], 6437 Harper av.; Dorothea Brodbeck, 7831 South Shore dr.; Bernice Bunnell,

[Continued on page 3]

Your Permanent Wave

should be the best. Mr. Condos, a foremost permanent wave authority, tests and supervises our permanent waves. Yes, they are reasonably priced.

Ask any Condos customer

1215 E. 63rd St.
2d and 3d Floors
Phone Fairfax 8822
Convenient to Bus, I. C. or Elevated

CASH and CARRY
SAVE 20% TO 30%
ALL SERVICES
• Flatwork • Hydro
• Rough Dry • Wet Wash
• Shirts Finished
Hydro, 10 lbs.....81c
Addl. lbs.....7c
Shirts with Bundle...10c
Wet Wash, 10 lbs....49c
Addl. lbs.....4c
Shirts with Bundle...11c
SPECIAL ATTENTION TO
Bachelor Bundles
Lake Park Laundry
5466 Lake Park Ave.
Open 7 A. M. to 7 P. M.

For TALL Mothers.
NIERMAN'S
Customized Shoes
$12.75
Sizes 8½ to 12
(Sizes 11½ and 12, $1.00 Extra)
Widths AAAAA to C
Other Footwear, in sizes 4 to 11, priced from $7.95
Phone PROspect 3010
Open Thursday and Saturday till 10 p. m.
Nierman's
3148 W. 63rd St.

SAVE ON YOUR LAUNDRY
ONE DAY SERVICE ON ALL WET WASH
10 lbs. 49c
4c each add'l lb.
Cash and Carry
COMET
2552 East 83rd Street
Corner Colfax Ave.
Open 7 A. M. to 7 P. M.
Saturday until 6 P.M.

KEEP FAITH WITH THEM!
BUY MORE WAR BONDS

TRADE SCHOOL TO SPICE FACT WITH FANTASY

Dunbar to Portray Work in Show

(Pictures on page 1.)

Shakespeare's question, "It not this something more than fantasy?" might well be raised by the audience attending Dunbar Trade school's third annual production, "Fact and Fantasy," for this fanciful program was especially created to present facts, facts about the school, its purpose, and its accomplishments.

It will be presented at 7:30 p. m. Friday and Saturday in Corpus Christi auditorium, 4600 South Park way. Its purpose was emphasized by Clifford Campbell, director of the school, who said: "Our school is essentially a practical one. To us it would seem rather aimless to take time out from learning a trade merely to produce, or take part in a show.

School 3 Years Old

"On the other hand, our school, what it offers and how it trains students is relatively little known, the school being only 3 years old. A yearly program, similar to "Fact and Fantasy," enables us to acquaint people with the school and actually show them examples of our work, for every piece of scenery, every gown, headdress and hairdress, prop and lighting effect was designed and constructed as part of the student's regular school work.

Plot of the show centers around a mythical emperor of Fabricland, and the efforts of his subjects, King Cotton, Duke Wool, Lady Linen, Duchess Aralac, and Queen Rayon, to please him in the matter of practical and fanciful garb. Each model in the fanciful portion of the program will wear a costume created to depict some department in the school.

The commercial art department will be represented by Shirley Carr, 4716 Cottage Grove av., dressed as a bottle of drawing ink. Her unusual costume was designed, as were the others, under supervision of Jefferson League, designing instructor. It is of black satin with a pointed cap, and a black, gray, and white shaded cloak of ombray.

The sheetmetal working department will be portrayed by Ariegia Smith, 5107 S. Dearborn av., who is majoring in needlecraft and thus worked on her own costume. She will wear a silver leatherette and blue satin creation, rather futuristic in style. Representing the drafting department will be Betty Jane Lee, 5623 Indiana av., who will wear a blue and white satin outfit. The generous cape flung over her shoulders bears a hand embroidered blueprint of the school and other drafting designs.

Wastebasket Headdress

Imagination ran the gamut in the officer practice department's representative, Lillian Jamer, 4318 Indiana av. Details of Lillian's costume include an elaborate silver wastebasket headdress, dreamed up in the millinery classes, and an imitation typewriter fastened to her skirt. The welding department will be brought to life by Arletha Nelson, 5259 Federal st., wearing a colorful dress and a welder's yellow bonnet.

Other students in the needlecraft and tailoring departments will model practical clothes made by themselves. Among them will be Elton Williams, 5854 Indiana av., who will wear a blue herringbone single breasted suit made by himself in tailoring class, and Oleatho Walsh, 6809 Vernon av., modeling a red wool suit with black braid frogs which she designed and made.

Booths to Show Work

Exhibition booths showing students at work will be set up in the foyer of the auditorium so visitors may get an idea of how the students work. Everything was done by the youngsters, even making of the collapsible booths.

The school operates under the theory of Campbell who declares "knowing a trade is more than knowing how to operate a machine." Students learn not only industry but also the culture of industry. The success of this theory is shown by the large increase in enrollment: 120 students when it opened three years ago, 1,100 now.

HISTORY GROUP OF WOODLAWN TO MEET FRIDAY

The Historical society of Woodlawn will meet at 8 p. m. Friday in the assembly room of Woodlawn library, 6247 Kimbark av. Mrs. E. J. Chladek, pogram chairman, will introduce the Rev. Clarence E. Paulus, pastor of Woodlawn Immanuel church, who will be chairman for the evening.

"The Spiritual History of the Community" will be presented by the Rev. Thomas F. Tormey, pastor, Holy Cross church; Rabbi Samuel Berger, Woodlawn Hebrew Congregation; the Rev. Ross C. Gibson, Woodlawn 6th United Presbyterian church, and the Rev. William W. Sweet, professor of American church history at the University of Chicago. This will be followed by an exhibition and discussion of Woodlawn Bibles of historic value.

Thirteen Is Extremely Unlucky—for Enemy

Bonds purchased for their fighting sons are received from Miss Mary Gribin, 6419 S. Maplewood av., by these charter members of the Dad to GI Joe club organized at plants of the Industrial Metal Fabricators, Inc. In the front row (left to right) are Charles Thomas, Richard Froehlich, Roger Mitchell, Edward Rausch, George Beck, and Charles Baldwin. In the back rows are Julius Lausch, Ollie White, Frank Bodie, Anthony Passo, Sydney Lewis, Roy C. Franklin, and William Emanuel. Supt. William M. Martensen, 6651 S. Maplewood av., stands at the right.

(Story on page 1)

Women at War

WAC Pvt. Lillian Chapman, daughter of Mr. and Mrs. Arthur Hodges Jr., 2543 E. 97th pl., is studying to become a medical technician at the station hospital at Stout field, Indianapolis, Ind. Pvt. Chapman, who has been in service two years, has a brother, Pvt. Ray Chapman, a paratrooper, in the South Pacific.

Lillian Chapman

WAC Jane Wheeler has been promoted to sergeant at a base in the Philippines. The daughter of Mr. and Mrs. Walter Garfield Warren, 4941 Kimbark av., she is assigned to the small ships section of the transportation corps.

Rita V. Rourke, an army nurse and daughter of Frank D. Rourke, 5445 Dorchester av., recently was promoted to first lieutenant while serving on the 5th army front in Italy. She is a general duty nurse with the 33d field hospital and has been awarded the silver star for gallantry in action.

Mary Elizabeth Roddy, 5474 Greenwood av., recently was promoted to first lieutenant in the marine corps women's reserve. Now rehabilitation officer for the station at Cherry Point, N. C., Lt. Roddy is consultant and advisor to all women from that station and outlying fields who have been discharged from the corps. She has been in service since April, 1943.

Betty Lucille Byas, daughter of Mrs. Clara Byas, 10332 Ewing av., enlisted recently in the marine corps women's reserve.

HENRY PURCELL D. A. R. GROUP TO MARK 15TH YEAR

Henry Purcell chapter, Daughters of the American Revolution, will celebrate its 15th anniversary with a luncheon Wednesday at St. John's Methodist church, 74th st. and Jeffery av.

The morning will be devoted to annual reports of officers and chairmen, and the election of officers.

Casual Short Topper

This tops everything! Everything from your mannish suits to your day-time dresses are covered with beauty when you slip into this trim lined, new-kind-of-coat. Lovely light colors and Black & White Check. Sizes 10-20.

$22.95 to $39.95

Dora Stanton
2108 East 71st Street
Open Thursday Evening

BOLEROS ARE HAVING THEIR FLING!

$16.95

FROM OUR STOREWIDE COLLECTIONS OF NEW SUMMER DRESSES . . . ready now . . . a rayon jersey sunback dress in lime, pink or white, with black printed checks and black rayon shantung midriff and bolero . . . a grey, royal or purple rayon shantung, printed with lime flowers and lime bolero of linen-like spun rayon.

SIZES 7 TO 15.

On Sale in Our Englewood Store Only

CHARGE OR BUDGET AT NO EXTRA COST

Open Thursday and Saturday Evenings
★LOOP STORE, 135 South State Street

PIED PIPER'S PLAY GROUPS

Enroll your child now in Pied Piper's Play Groups. Ages 2 to 6 years. Licensed by city and state. Activities carefully supervised by trained personnel. Hot Lunch and Transportation furnished. Inquire today (Sunday).

1447 East 60th St. *MIDway 2172*

TEACHERS PICK STAR CATHOLIC HIGH GRADUATES

[Continued from first page]

5553 Cottage Grove av.; Peggy Gibbons, 1564 E. 62d st.; Patricia Hewitt, 6740 Euclid av.; Rita Roche, 8054 Merrill av.; Betty Louise Taylor, 7817 South Shore dr., and Vivian Whitehead, 610 E. 77th st.

MOUNT CARMEL

James Albaugh, 7412 South Shore dr.—Football, all-section and all-Catholic honors in sports, intramural basketball and baseball, in Monogram, Cisca, and Debating clubs.

De Re Aldo, 11433 Harver av.—Newspaper.

Robert Juby, Blue Island—Intramural basketball, boxing.

Gay Mongelluzzo, 8457 Minerva av.—Honor student, freshman English medalist, civics award winner, honorable mention awards in sophomore English and religion, glee club, baseball, handball.

Andrew F. O'Connell, 1408 E. 76th st.—Scholarship student, honor student, intramural sports, public speaking.

Jerome M. Orbick, 8603 Burnham av.—Intramural baseball, basketball, handball.

Lewis P. Schaefer, 246 E. 136th pl.—Civil air patrol, intramural basketball, freshman honorable mention in religion and English, junior Spanish medal.

Edward Stocks, 7323 Yates av.—Band, in Cisca, Debating, and Rifle clubs, intramural basketball, all-star.

AGED'S SOCIAL CLUB TO MEET, PICK LEADERS

The second meeting of the South Chicago Social Club for the Aged will be held at the South Chicago Community center, 9135 Brandon av., at 1 p. m. Wednesday.

The old age pension of the Cook county bureau of public welfare, public assistance division, is cooperating in sponsoring this recreational club. The club is not limited to pensioners. Persons 60 years of age and older are cordially invited to attend.

Temporary officers will be elected. A program has been planned and refreshments will be served by Mrs. Sarah Green and Mrs. Katie Pint, refreshment committee members.

MOUNT CARMEL BUILDING FUND WOMEN NAMED

Mrs. Edward F. Rafferty, president of the Queen of Carmel auxiliary, is directing her organization in their work to aid the Mount Carmel building fund drive for the erection of a new lunchroom and a faculty house. She has appointed Mrs. Henry Nessinger, 11651 Church st., and Mrs. Arthur J. Battle, 1330 W. 78th st., as chairmen of the annual spring party to be held at the Mount Carmel High school gymnasium Friday at 8 p. m. Mrs. Rafferty plans to hold a rummage sale later in the month, and will continue the work of the auxiliary thruout the summer months.

Wholesale House
8001 S. ASHLAND AVE.
8000 South 1600 West
AMPLE PARKING SPACE

OPEN SUNDAY
Noon to Midnight
OPEN DAILY,
10 A. M. to Midnight

We've satisfied the wants of hundreds of surprised customers who had almost given up the search for their favorite Scotch, Bourbon, Rye or Brandy. So, speak up, what's yours?
PROMPT ATTENTION TO MAIL ORDERS

6-7-8-10 YEAR BOURBON
Blended into one of tastiest 92 proof whiskys we know today. Get your lips over a noggin of this prime whisky at just ..... Fifth $4.22

BONDED WHISKY
While Limited Quantities Last—One Bottle to a Customer

OLD TAYLOR, bonded Kentucky bourbon.... Pint $3.03
I. W. HARPER bonded Kentucky bourbon.... Pint $2.62
OLD GRAND-DAD, bonded Kentucky bourbon. ... Pint $3.03
OLD OVERHOLT, bonded Rye Whisky. Pint..... $2.59
HARWOOD, Aged bond. Fifth..... $6.28
CANADIAN CLUB—Tops for Entertainment.... Pint $3.27
SEAGRAM'S V. O. Fifth..... $5.24

We Are Now In a Position to Accept Orders on Scotch Whisky

Old-Reliable Straight Whiskies
One of Chicago's Largest Selections. Ask for Our Special Case Prices.

BARCLAY STRAIGHT Whisky. Fifth..... $3.39
OLD FARM RYE Whisky. Fifth..... $3.40
OLD LOG CABIN Whisky. Fifth..... $3.40
ATHERTON Straight Whisky. Fifth..... $3.40
WALKER'S DE LUXE— Fifth..... $3.39
OLD STAGG— Fifth..... $3.50
LORD CALVERT. Fifth..... $4.52
SEAGRAM'S 5 CROWN. Fifth..... $3.48
FOUR ROSES, Famous and Delicious. Fifth..... $4.22
CALVERT RESERVE. Fifth..... $3.90
WALKER'S IMPERIAL. Fifth..... $3.37
C & G—Famous in Chicago Since the Fire. Fifth..... $3.95
OLD SUNNY BROOK McBRAYER and BOND AND LILLARD 93 Proof. Fifth..... $3.71
20% Wine. ½ GAL.. $1.75
Fine California Sherry or Muscatel. Hurry! Limited quantities at this price.
Embassy Club Beer. Case of 12 quarts..... $2.60
BEER
Popular Chicago Brand. Case of 24 bottles. Regularly $2.25..... $1.75
The lowest price we've seen on PURE GRAIN ALCOHOL. Fifth..... $4.75
AGED CUBAN RUM
Genuine imported rum—but this pt. size doesn't move fast enough to suit us. Regular $2.65. Pint..... $1
VIRGINA DARE Red or White Wine.....5th 94c

We Reserve the Right to Limit Quantities. Prices in Effect Thru Sat., May 12, 1945

A Safe Harbor for Gourmets

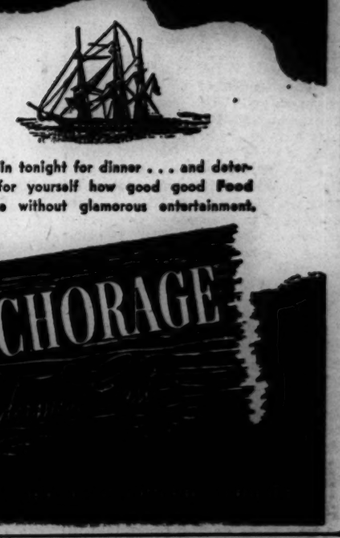

Come in tonight for dinner . . . and determine for yourself how good good Food can be without glamorous entertainment.

The ANCHORAGE

MRS. LE BON'S RESTAURANT
7100 South Shore Drive
in the
SOUTH SHORE VIEW HOTEL
★ ★ ★
Fine Food • Pleasant Atmosphere
Smorgasborg Tuesday & Thursday Evenings
Family Style Fish Dinner Fridays
★ ★ ★
OPENING TODAY
MAY 6TH
Luncheons and Dinners
Parties by Reservation
CALL REGENT 2541
Closed All Day Wednesday

SUNDAY SOUTHERN BREAKFAST

A generous assortment of favored southern breakfast dishes for a lazy Sunday in a comfortable, old fashioned environment. Food prepared by women.
8 A.M. to 2 P.M. 55c
Windermere West Dining Room
56th St. at Cornell Ave. Fairfax 6000

WHY BEAT AROUND THE BUSH LET'S EAT AT THE COVERED WAGON

Complete
SUNDAY AND WEEKDAY DINNERS
from 95c
Served from 11 A.M. to 10 P.M.
You can't beat The Covered Wagon for delicious food in a tempting variety of items that will whet your appetite. Served in a delightful atmosphere and in comfortable surroundings.
COVERED WAGON RESTAURANT
2140 South Michigan
Open All Night Free Parking

Informal
SUNDAY ENGLISH BREAKFASTS
Served from 8 A.M. to 2 P.M.
75c
The ANCHORAGE
Windermere East Hotel
Fairfax 6000
56TH STREET AT JACKSON PARK

FAIRFAX HOTEL Dining Room
FINE SUNDAY DINNER
Weekday Luncheon 12 to 2 P. M.
Private Parties and Receptions
Quiet Lounge Adjoins
EAT EARLY FOR BETTER SERVICE AND SELECTION
1360 E. HYDE PARK BLVD.
CLOSED EVERY MONDAY

Subscribe for the Tribune

Advertise in The Tribune

GIFTS FOR MOTHER

Bedroom slippers make fine gifts for Mother. Our outstanding collection of comfortable, casual and dressy styles comes in a pleasing variety of pastels and dark shades. Strap mule shown in red or pink figured rayon crepe.

$4.00

Others $3.50 and up. All ration-free!

GASSMAN
92nd ST. EAST OF COMMERCIAL AVE.
Open Thurs. and Sat. Eves.

A "Perfect Diamond"
$875*

Truly an unusual value—a flawless, brilliant blue-white gem—set in a modern white gold mounting. Center diamond weighs over a carat—large side diamonds. Liberal allowance for your old diamond if you wish a trade.

Reliable persons are invited to use our Divided Payment Budget Plan.

The Wedding Ring Is $45*
*Fed. Tax included

Open Thursday and Saturday Evenings

Over 38 years Woodlawn's Leading Jewelers

Brandt's
873 East 63rd Street

SEARS ROEBUCK AND CO.

YOUR FUR COAT IS A LUXURY

STORE IT SAFELY

Up to $125 Valuation $2.75

Your furs are more precious than ever now! Protect them from heat, moths, fire and theft. Keep them in perfect condition by storing them in Sears Cold Storage Vaults.

Let Sears protect your furs

HAVE YOUR FURS CLEANED AND GLAZED

Furs expertly cleaned and glazed with Sears famous sawdust method . . . it gives them new beauty and lustre. $3.50 For most Fur Coats

Phone Fur Storage . . . Wabash 4600

SEARS 7 CHICAGO STORES

SWING PIANO!

Learn Swing Piano Playing the Quick and Easy Axel-Christensen Way
Harmonize and build-up popular tunes with fascinating breaks, novel bass figures, tricky embellishments, boogie woogie, etc.
Write for free booklet and sample bulletin of breaks for late song-hits, or phone HAR. 5669
Christensen School of Popular Music
Suite 716, 306 S. Wabash, Chicago 4

PRESCRIPTIONS
Filled by Specialists
William R. Thompson, R. Ph. D.
PRESCRIPTION LABORATORY
Complete Delivery Service
545 E. 47th St.
Telephones DRE. 5753 6729

GRANDMOTHERS CLUB TO HOLD ANNUAL PARTY

Bryn Mawr Juniors Are to Give Banquet

Grandmothers club of Woodlawn Mothers Round Table will hold its annual party at 1 p. m. Tuesday in the home of Mrs. C. I. Palmer, 6440 Greenwood av., who is vice president. The club was started in May, 1937, when Mrs. J. Scott Matthews, 7929 Maryland av., a recent grandmother, invited all other grandmothers in the round table to meet at her home. There are now 35 members. Mrs. J. M. Farrin, 6659 Woodlawn av., is president, and Mrs. O. F. Glaubitz, 7746 Cregier av., is secretary-treasurer.

Bryn Mawr Juniors

Bryn Mawr Junior auxiliary will hold its annual mother and daughter banquet at 6:30 p. m. Tuesday in the Phelps and Phelps Colonial restaurant, 6324 Woodlawn av. Guests will be members' mothers and Mrs. H. Ross Archer, Mrs. J. F. Osman, Mrs. Ralph M. Parks, and Mrs. H. A. Biossat. Mrs. J. H. Benson and Miss Kathryn Ann Stevens.

Newly elected officers, who will be installed, are: Miss Jean Shelhamer, 7519 Essex av., president; Miss Elsie Jane Rehfield, vice president; Miss Jane Lentzner, and Mrs. Charles W. Darnell, secretaries; Miss Harriet Aylward, treasurer; Mrs. L. D. Snow Jr., social chairman, and Miss Agnes Vernon, publicity chairman.

South Shore Women

South Shore Woman's club will hold its annual spring luncheon tomorrow at Mandel's tea room. The luncheon will honor Mrs. William Kendell Spearing, retiring president, who will introduce the new president, Mrs. William Brady, 7642 Marquette av.

Woodlawn Hospital Women

Hostesses at the Training School Service Men's center, 8276 South Chicago av., tomorrow will be Woodlawn Hospital Woman's auxiliary. Mrs. W. E. Vosler and Mrs. John K. Piety are co-chairmen. Committee members include: Mrs. O. J. Rabe, Mrs. Frank F. Maple, Mrs. Elmer Schneider, Mrs. J. H. Streeter, Mrs. Damien Ward, Mrs. T. N. Handwerker, Miss Naomi Johnson, Mrs. G. C. Yates, Mrs. S. J. Fisher, and Mrs. M. A. Andreen.

Arche Club

Newly elected Arche club delegates to the Illinois State Federation of Women's clubs are Mrs. Daniel McFall, Mrs. John Newton Gage, Mrs. Thomas Baldwin Brown, and Mrs. Earl E. Darr. Alternates are Mrs. Adam D. Gorrell, Mrs. Roy F. Kirk, Mrs. Fred W. Venton, and Mrs. Frank Finch. Voting delegates to the 2d district are Mrs. J. M. Nicholson, Mrs. R. B. Stedman, Mrs. H. R. Kent, and Mrs. Hugh B. Haines. The junior contact chairman will be Mrs. Willard J. Graham.

South Chicago Women

The annual meeting of the Woman's auxiliary to the South Chicago branch of the Chicago Medical society will be a luncheon tomorrow at the Illinois Athletic club. Mrs. John H. Glynn is auxiliary president.

South Bryn Mawr Club

Mrs. John F. Hansman, 7637 Colfax av., is newly elected president of South Bryn Mawr Wednesday club. Other officers are Mrs. W. R. Taylor and Mrs. Fred B. Sinclair, vice presidents; Mrs. David Miller and Mrs. Elmer Ebert, secretaries, and Mrs. D. F. Anderson, treasurer.

Y.W.C.A. TO HOLD SCHOOL AID FUND LUNCHEON FETE

A scholarship luncheon will be held Tuesday at the Y. W. C. A. Loop center, 59 E. Monroe st., to raise funds for Y. W. C. A. scholarships to the Industrial Workers' summer schools. Fred Harbison, executive secretary for the industrial relations center at the University of Chicago, will speak.

These industrial workers' schools are Hudson Shore, located at West Park, N. Y., and the School for Workers, at the University of Wisconsin. The summer school for office workers is in Lake Forest, Ill. The Y. W. C. A. has been providing scholarships for two or three girls for the last 10 years.

Also speaking on the program will be two south side girls who attended workers' schools last summer and who will tell of their experience. They are Velma Brown, 3808 Vincennes av., and Cora Lee Williams, 5545 La Salle st.

Genoa K. of C.

The Genoa council, Knights of Columbus, will honor James Large, who has been warden of the council 25 years, at 8:30 p. m. tomorrow at 7439 Cottage Grove av. William S. Condon is chairman.

MOVING STORAGE PACKING

Long Distance Moving
Estimates Without Obligation
ALL PHONES PLAZA 4000
6 Fireproof Warehouses
One Near You

EMPIRE WAREHOUSES, INC.
GENERAL OFFICES
52nd & Cottage Grove

University Student Engaged

DORIS ARLENE HERMAN

The engagement of Doris Arlene Herman, daughter of Mr. and Mrs. Gilmore N. Herman, 7059 South Shore dr., to John Pankow, seaman 2d class, son of Mr. and Mrs. Charles Pankow of South Bend, Ind., has been announced by her parents.

Miss Herman is a junior at Northwestern university and is a member of Gamma Phi Beta sorority. Pankow prior to entering the navy was a senior at Purdue university, and is a member of Phy Psi fraternity.

With AMERICA'S FIGHTERS

[Continued from first page]

in farm yards and on beaches. Corp. Plonczyski has been overseas 18 months. He attended Holy Trinity High school and, prior to entering service, operated a barber shop.

Lt. Garth F. Lane, son of Dr. and Mrs. Ray U. Lane, 8031 Prairie av., recently spent his 21st birthday in France with a troop carrier group. He has been overseas six months as pilot on a C-47. His brother, Lt. Ray U. Lane Jr., is serving with the 9th army in Germany.

Lt. Garth Lane

The Purple Heart has been awarded Pvt. Joseph J. Radaszewski, brother of Mrs. Josephine Canczak, 8366 Baltimore av. Pvt. Radaszewski was wounded while serving with the infantry on Luzon. He is recovering at a hospital in Dutch New Guinea.

Two south siders serving with the 102d infantry division in Germany recently were awarded the bronze star medal. They are Capt. William F. Moore, husband of Mrs. Josephine A. Moore, 6617 Ingleside av., and Pvt. Edwin Diamond, son of Mrs. Jessie Diamond, 6906 Clyde av.

Ernest C. Swanson Jr., seaman 2d class, son of Mr. and Mrs. Ernest C. Swanson, 9946 Avenue J, is stationed at the Atlantic fleet's amphibious training base, Little Creek, Va., training for duty aboard an LSM. Swanson attended Bowen High school.

A battlefield second lieutenant's commission recently was awarded Herbert J. Liesenfelt, son of Mrs. Margaret Liesenfelt, Calumet City. Lt. Liesenfelt, a member of a chemical mortar battalion, is with the 5th army in Italy.

Bryn Mawr Mothers to Hold Annual Party

The Young Mothers club of Bryn Mawr Community church will hold its annual membership party at 8 p. m. tomorrow in the church social rooms, 7000 Jeffery av. Newly elected officers include Mrs. Roland Towle, president; Mrs. C. V. Dinges Jr., and Mrs. Robert T. Halladay, vice presidents; Mrs. H. R. Koch and Mrs. Frank J. Stormer, secretaries, and Mrs. Lawrence Duggan, treasurer.

for that Slim look

Be slim, cool and lovely in this new striped jersey casual dress with V neck and caplet sleeves. Large patch pockets and combination leather belt add to its effectiveness. In brown, navy and green; sizes 9 to 17.

$14.95

Quality Shop

Other Dresses $10.95 to $24.95
Sizes for Juniors, Misses, Women

1109 E. 63rd St.

Open Thursday and Saturday Evenings

PTA AT DOUGLAS HEARS TALK ON FLYING TUESDAY

Carrying out the Douglas PTA theme, "Building for Youth," Miss Willa Brown, aviatrix, will speak on "Building in the Air" at 1:30 p. m. Tuesday in the school, 3200 Calumet av. Guests will be 8th grade students, their teachers and parents, and officers and members of the South Central and district 1 councils.

Willa Brown

O'Keeffe—Myrtle Seelig Charney will review Howard Fast's book, "Freedom Road," before O'Keeffe PTA at 1:15 p. m. Friday in the school, 6940 Merrill av. The following new officers will be installed: Mrs. William J. Reid, 6801 Merrill av., president; Mrs. Milton J. Isaacs, vice president; Mrs. John D. Palmer and Mrs. Herbert M. Beck, secretaries, and Mrs. J. S. Robinson, treasurer.

Ruggles—A style show of clothes made by members and a program by the mothers chorus and some of the students will be given before Ruggles PTA at 1:15 p. m. Thursday in the school, 7841 Prairie av.

Felsenthal — Mrs. Frank Damm, president of the Illinois PTA congress, will speak and pay tribute to all mothers in honor of Mother's day before Felsenthal PTA at 7:45 p. m. Wednesday in the school, 4101 Calumet av. Mrs. Magnolia Lewis Butts of the Metropolitan Community choir will have charge of the musical portion of the program.

Bryn Mawr—Teachers and room sponsors will be honored by Bryn Mawr PTA at a luncheon Tuesday in the school, 7355 Jeffrey av. Theme for the program will be "Broader Horizons Thru Music," and the Mothers chorus will sing. Mrs. Ella B. Haynes, 8th grade teacher, will direct a play.

Park Manor—An outline of several recent books will be given by Miss Marie Antoinette DeRoulet, Chatham Park librarian, before members of Park Manor PTA at 1:30 p. m. Wednesday in the school, 7049 Rhodes av. The Boys chorus will sing and mothers of 1st grade children will be hostesses.

Parkside—Mrs. Edward Brodkey, district 1 director, will install new officers of Parkside PTA at 1:15 p. m. Tuesday in the school, 6938 East End av. They are: Mrs. Louis Haller, 7141 Ridgeland av., president; Mrs. A. M. Saltz, and Mrs. Esther Nelson, faculty member, vice presidents; Mrs. J. B. Weltzel and Mrs. E. M. Spaulding, secretaries; Mrs. Sidney Rodkin, treasurer, and Mrs. W. Gibbons Uffendell, council delegate.

Spring Magic

Breeze into one of these daisy prints. Rayon-silk softness with daisies all over. Slenderizing button-down styles with soft drape folds that forms flattering, handy pockets. Girlish collared V neck.

$12.98

TALMA SHOP
1937 East 71st Street

CARPETING CLEANED

Right on your own floor in your own home! All work done by experts of 25 years' experience. Only the finest modern equipment and supplies used. Our skillful method assures you that your carpets will be restored to their original luster—they'll be clean, soft, fluffy and inexpensive, too.

New carpets are scarce and expensive! Take special care of your possession—see that they are cleaned at least each year. The cost is really so very little!

South Sides Leading and Most Complete Floor Covering Mart

ILLINOIS CARPET CO.
6355-57 Cottage Grove Ave.
Phone DOR. 0609

LISTEN TO BENNETT SISTERS AND RUSS BROWN . . . SUNDAY 11:15 A. M. . . . WBBM

Hollywood Inspired Topper

The favorite of celebrities because it's so ingeniously fashioned of softest woolens. Wing spread sleeves, a pinched in belted back, four giant buttons combine to make it the star "Fernwood" Topper of 1945. Royal Blue, Lime, Black and Navy. Sizes 10 to 18.

$35

Others $25 to $49.95

GORDON'S
6433 SOUTH HALSTED STREET
Open Thurs. and Sat. Nights

DEVELOPED
Developed especially for Chicagoland Coffee lovers since 1865
T & T
COFFEE
Freshly roasted and skillfully blended to assure a rich and mellow brew of great quality.
TODAY—ask for T & T
It is a GREAT Coffee
THOMSON & TAYLOR
Division of
THE WARFIELD CO.
CHICAGO

USE ME IN THE GROUND THE WHOLE YEAR 'ROUND
In
• CONDITION SOIL
• REDUCE WEEDING
• SAVE WORK
• PROTECT ROOTS
• RETAIN MOISTURE
• IMPROVE GROWTH
SOLD BY LEADING NURSERY SEED & HARDWARE STORES
Send for Free Sample
Palco Pete's MULCH
The Pacific Lumber Co.
35 E. Wacker Dr., Chicago (1)
Randolph 1071

Revolutionary
Hand SPRAYER
New Streamlined HARCO
Control garden pests this quick, easy new way. Long extension rod quickly sends insecticides to tall shrubs, small plants, hard to reach places. Sprays up, down, sideways without adjustment. Attractive colorful. Only professional type sprayer priced so low. Only $2.35 complete.
AT YOUR GARDEN SUPPLY DEALER
GERMAIN'S
GERMICO PRODUCTS
LOS ANGELES 21.

BRILLIANT FLOWERS BLOOM IN
CACTUS GARDEN
COMES IN BEAUTIFUL 6-COLOR WATERPROOF, PERMANENT BOX
10 PLANTS $1.69
Imagine, complete with striking window garden box, 10 healthy Cactus plants, all different varieties, all blooming—now may be sold direct to you at this amazing low price because of shipping difficulties to stores! Order now . . . save on this opportunity!
FREE Lovely hand-painted Mexican pot for window sill with autumnal grower Lace Cactus—blooms in purple, pink, red and yellow flowers. (Rush prompt orders) Hurry—send today. SEND NO MONEY—ORDER NOW—PAY LATER. Or mail $1.69 with order, we pay postage. Satisfaction guaranteed or money back. Send name and address to PAN AMERICAN CACTUS CO., Dept. C-256, 148 Monroe Avenue, N. W., Grand Rapids 2, Mich.

TRI-OGEN
for
A Healthy Garden
2 Forms · DUST · SPRAY
Roses, flowers, vegetables—you want good healthy plants! TRI-OGEN provides the answer. It controls Black-Spot and Mildew, certain Fungous diseases, kills sucking and chewing insects, stimulates plant growth! Available in spray and dust forms at garden supply and hardware stores. Write for FREE bulletin.
ROSE MFG. CO.
865 Open Bldg., BEACON, N. Y.

PIGEON POWER RACES BIRDS AT 75 M. P. H. CLIP

Owner Says Homers Have Poise, Personality

"When you mention raising pigeons as a hobby," said M. G. Getzoff, 7740 Crandon av., "most people think of the common variety of the species. What the majority does not realize is that there is just as much difference in breeds of pigeons as in dogs."

Getzoff has raised pigeons for years, is president of the Brighton Park Pigeon club, and has many trophies won by his birds in racing. He specializes in raising homing pigeons for racing.

Birds Have Personality

This birdman insists that his pigeons are smart, sensitive, have personality, and know their master. "Of one thing you may be certain," he laughed, "they know their way home." For several years the Getzoffs lived in an apartment building and the aviary was on the roof. When they moved to their own home, they turned the second floor of their garage into a pigeon loft.

"Naturally, being homing birds," related Getzoff, "the pigeons flew back to their old aviary as soon as they were released. To train them I would bring them to the new loft, keep them shut up awhile, and then allow them to fly back to their old home. After continuing this procedure for awhile, I destroyed the old loft and the pigeons, missing it, decided the new birdhouse was home."

Race Long Distances

During the summer pigeon racing season the birds are shipped from 100 to 600 miles distant, depending on the length of the race, on a Saturday and, barring accidents, are home early Sunday. On races of 1,000 miles, the birds are shipped Friday and returned Sunday. Pigeons often reach a speed of 70 to 75 miles an hour, Getzoff said.

Before being shipped, capsules are attached to the birds' legs. When they return the capsules are opened and the time stamped with a special clock most pigeon racers use.

Getzoff has several bronze, silver, and gold trophies won by the birds, but the one he values most is an autographed picture of the late President Roosevelt. The picture was first prize in a race sponsored by the American Racing Pigeon club in 1933. Pigeons from foreign countries took part.

Donates Birds to Army

At present the Getzoff loft contains only 50 birds. In former years he had several hundred, most of which he donated to the army. The army has been using them for breeding. Recently Getzoff received a letter informing him that three of his birds were being returned to him from India.

He always has liked animals and birds and he well remembers, when he was a boy, bringing home two black and white pigeons in a shoe box and hiding them under his bed. Unfortunately the cooing of the birds attracted the family's attention. In addition to his avairy, Getzoff also has a Dobermann-Pinscher, Boots, which more or less rules the Getzoff household. Boots is smart enough, however, to leave the birds alone, and they do likewise.

Hall Book Festival

Hall library will celebrate its eighth spring festival of children's books beginning tomorrow. Special exhibits and talks on children's books have been scheduled.

U. of C. Graduate Marries

MRS. G. DANA JOHNSON
[Koehne Photo]

Dorothy Dolores Duft, daughter of Mr. and Mrs. Walter Duft, 6858 Euclid av., was married recently to Ensign G. Dana Johnson, son of Mrs. Mildred H. Johnson, Abington, Mass. The bride, a graduate of the university of Chicago, was affiliated with Sigma. Ensign Johnson also attended the university and was a Beta Theta Pi. The marrage was solemnized in Bond chapel, and the couple is living in Dallas, Tex., where Ensign Johnson is stationed.

This Week in the Garden

Monday, May 7

Thin plants that have been grown from seeds so that each one has its full share of light and space. Cultivating helps keep down weeds and a small hoe may be used to thin plants, but some must be done by hand.

Tuesday, May 8

If perennials require transplanting do it immediately before it is too late. There still is time to buy rose plants and set them out in the garden. If you are inexperienced, buy only the long grown sorts for the cost a little less and are dependable.

Wednesday, May 9

When transplanting small plants of vegetables or flowers to the garden be sure to do the work properly so the plants will have every chance to become established.

Water the plants several hours before planting to fill them with a charge of moisture and to cause some soil to remain on the roots.

Thursday, May 10

Some garden soils dry out quickly because of a lack of humus or water holding material.

The following annuals will do reasonably well under dry conditions: California poppy, portulaca, four o'clock, flowering sage, zinnia, marigold, sweet alyssum, annual phlox, cosmos, ageratum, and a few others.

Friday, May 11

To retain the moisture in the soil when fine seeds are sown, place paper or burlap over them, holding in place with stones or bricks. Water thru the burlap with a sprinkler. It is best to transplant to the garden on a cloudy day. Be careful not to plant plants that have a rosette habit too deeply.

Pinch back long rampant shoots to encourage lateral growths. When peonies or iris show buds be sure to water well.

Buy chemical weed killers to kill weeds in gravel walks. It saves much labor and is more effective than hoeing.

Saturday, May 12

A few flowers for winter bouquets are always desirable. Among these are the strawflowers and globe amaranth. Sow thinly. Pinch garden chrysanthemums to obtain low growing plants with many laterals.

These plants like a rich soil. Plant dahlias after the ground warms and the weather settles. Late planting will give fine autumn blooms and avoid excessive watering.

Plant gladiolus every two weeks up to the middle of June. Before planting, soak for three hours in corrosive sublimate at the rate of an ounce to eight gallons of water.

Do not sow Chinese cabbage too early or it will run to seed. Sow melon seed after the ground is warm in well drained soil and in full sun. Plant out tomatoes after May 20.

SOUTH SIDE'S LARGEST STOCK
RED CROSS GOLD SHOES
Every Worthwhile Style In All Sizes
Just arrived—many new beautiful spring patterns.
Sizes 4½ to 10
Widths AAAA to D
M. J. Cabot
1521 EAST 53RD ST.
Hyde Park National Bank Bldg.

THORNTON HIGH WILL PRESENT MUSIC FESTIVAL

The music department of Thorntown Township High school will present a festival in Buda gymnasium, Harvey, Friday night in place of the spring concert formerly given.

The festival chorus of 350 voices, composed of the Girls choir, Girls Glee club, Mixed choir, and the Mastersingers, will sing. The program will present the school orchestra during the first half of the program and the band in the second.

Many types of music will be heard, including English folk songs and Russian anthems. Fred Waring's arrangement of "The Battle Hymn of the Republic," "Onward Ye Peoples" by Sibelius, "Were You There?" by Burleigh, and "With a Voice of Singing" by Shaw, will be sung by the chorus.

One of the instrumental numbers will be a cornet solo, "The Three Trumpeters," played by Ethel, Jo Breitenfeld, Don Leturno, and John Tourtellotte.

Lyle Hopkins, director of the band and orchestra, pointed out that a festival of this type has never been attempted before at Thornton.

Teen-Age Canteen

The Calumet Teen-age canteen is open from 8 to 10:30 p. m. every Friday at Calumet park.

PIN AMAZING GOOD LUCK LEAF ON YOUR CURTAIN
GROW GRACEFUL PLANTS!
5 LEAVES $1
LIVES ON AIR ALONE
Truly, the most amazing leaf you've ever seen. Called the "Leaf of Life," this tropical wonder leaf grows on air alone, pinned to curtain or wall. Most important, each leaf produces delicate plants which, cut and planted in pots, will grow plants 2 feet high, with brilliant, multi-colored pendulus flowers. Then cut each leaf from new plant, pin on curtain and start cycle over again! For homes, apartments, rooms, offices, etc. Be the envy of your friends and neighbors with these unusual leaves. Order now at this remarkable introductory bargain price!
SEND NO MONEY—Rush your order today . . . see how amazingly simple it is to turn your house curtains into sensational growing gardens! In all the world nothing more thrilling or more unusual! Pay only $1.00 plus postage on arrival. CASH ORDERS SENT PREPAID. Money back guarantee. Order Good Luck Leaf and mail order to
MICHIGAN BULB CO., Dept. W-256
143 Monroe Av. N.W., Grand Rapids 2, Mich.

SAGGING FLOORS
Corrected By The
ADJUSTA-POST SYSTEM
Old, weak, rotted basement posts replaced by Adjusta-Posts
• Beams replaced or reinforced where needed
• Steel column cut to fit
• Built-in, steel lifting unit—House brought back to level *slowly*
• Concrete Footing
Liberal terms — Twelve months to pay. Our Engineers will call — No obligation
Phone KEYstone 7470
ADJUSTA-POST (Patented)
ADJUSTA-POST COMPANY
3001 Irving Park Road
Chicago 18 Illinois

Stormy Weather
Is Dangerous To Health . . .
Medical Protection Is Available at
United Medical Service

The rainy, chilly days of spring present serious dangers to health. Persons who are physically fit will suffer least, but those whose body resistance is lowered may face a serious illness through exposure to such conditions. Such a possibility can be largely prevented if the following precautions are taken now. Have a thorough physical examination, especially if you are past forty years of age. Conditions often exist in the body which, if neglected or aggravated by frequent colds and other respiratory disease, can lead to heart disease, cancer, tuberculosis, kidney trouble, diabetes or other serious ailments. With the aid of the X-ray and clinical laboratory procedures the examining physicians can make an early diagnosis of these beginning disease conditions when they can be more easily controlled. Therefore to be fully protective these examinations must include X-ray studies and pictures of the heart, lungs, teeth and other vital organs of the body, as well as an electrocardiogram of the heart and laboratory examinations of the blood, urine, discharges, secretions, tissues, abnormal growths and suspicious ulcers. Every spring at this time hundreds of persons come to United Medical Service for these protective examinations and care. This spring even greater numbers are expected because of the many physicians now serving the armed forces. Here you will find an efficient staff of competent physicians representing all departments of medicine, ably supported by extensive X-ray, clinical laboratory and other necessary medical facilities. Appointments are not necessary. Come when most convenient for you. Our offices are centrally located and readily accessible by means of street cars, buses, elevated and railroad trains and automobiles. Information furnished upon request. Write for booklet.

This group of medical procedures will disclose hidden infection or beginning disease in its earliest stages when treatment is most effective. A complete physical check-up by the physician, an X-ray of the chest showing condition of heart and lungs, and electrocardiogram of heart, blood pressure, a basal metabolism test, a full mouth X-ray of the teeth (14 films), a urological or gynecological examination, and laboratory tests of the blood, urine and other secretions. These combined services..... $18.50

Women who have such ailments as headache, nervousness, pains in the abdomen, irregular menstruation, frequent or painful urination, need medical attention. Such conditions rarely correct themselves, especially if you are past 40 years of age, when cancer invasion is possible. Many thousands of patients have been examined and successfully treated here during the past 12 years. A regional examination, including the use of the colposcope, Schiller's test, microscopic study of secretions and discharges, urinalysis and blood tests, is..... $4.50

Older Men In older men such symptoms as fear, nervousness, frequent or painful urination, blood in the urine, discharges, or pain and discomfort of any kind call for a thorough physical check-up. To be fully protective, the clinical examination by the physician must include microscopic examination of all secretions and discharges, blood and serological tests. Examining fee is $4.50

Teeth X-Rayed
Under Medical Direction
When the teeth start to decay there is grave danger to health unless they are treated promptly. An X-ray of all the teeth at *regular intervals* will disclose their condition before serious damage has occurred. It is the only way to save your teeth and protect your health. Highly trained technicians, unexcelled facilities, insure good service and accurate interpretations. Full mouth X-ray, 14 films and a report, are only..... $2.50

Rectal Ailments
Diagnosed and Treated Without Pain or Loss of Time from Work
Rectal disorders are more dangerous than the average individual thinks possible. Medical authorities consider them a major disease problem. The most common or beginning type of rectal disorders are small blood tumors or varicose veins, called piles or hemorrhoids. Unless properly and promptly treated a simple hemorrhoid or pile can develop into a
Fistula or Rectal Abscess
When this occurs the physician's problem becomes more difficult and the patient's condition more serious. As soon as the abscess is opened by the physician most of the pain will cease. If it is delayed too long, however, pus may burrow into surrounding tissue causing more abscesses and fistula tracts to form. Proper medical attention can prevent this constant menace to health. Examinations made here include the services of a competent and experienced physician as well as urinalysis, blood and serological tests. The examing fee is $4.50

Glasses Fitted Eyes Examined
Under Medical Direction
Such symptoms as persistent headache, dizzy spells, nervousness, etc., should call for a medical examination of the eyes without delay. These symptoms can be due to disease in the eyes or to ailments in other parts of the body. In any case treatment should begin at once. When vision is impaired and glasses are needed it is especially important to have them fitted correctly. Improperly fitted glasses can cause serious damage. Glasses fitted under medical direction provide greater protection to your eyes. This protective optical service is available here. In addition you can make your selection from beautifully engraved fulvue, gold filled mountings with excellent quality lenses for near and far vision. Exceptional values are available for as low as... $8.00
A Complete Medical Examination of the Eyes is..... $4.50

Skin Disease
Only persons who have suffered from a skin disorder at some period in their lives can fully appreciate the pain and suffering involved. Many afflictions of the skin are only temporary conditions which proper medical care will quickly heal. Others, however, require the most expert medical knowledge and skill to bring under control. Therefore, if you have a skin disorder it should be accurately diagnosed and competently treated. Competent skin therapy is available here by physicians who have adequate knowledge and experience and the support of complete treatment facilities. Examination includes urinalysis, blood and serological tests. The fee is..... $4.50

Stomach Disorders
While many stomach complaints are the result of abuse and wrong eating habits, persistent cases often indicate a more serious condition. The stomach often produces the first symptoms of beginning disease, such as kidney and liver complaints, gall bladder trouble, and other serious ailments, including cancer. Therefore, never neglect a chronic stomach ailment, particularly if you are past 40 years of age. Diagnosis requires a special gastro-intestinal examination, including a physical check-up by trained physicians, blood pressure, urinalysis, a blood examination and serological tests. The fee is..... $4.50
A fluoroscopic examination of the stomach and small bowel following a barium meal, and an X-ray film of the abdomen when necessary, is $8.50
A fluoroscopic examination of the colon following a barium enema, including two 14"x17" X-ray films, one of barium-filled colon and one after evacuation. $8.50
A laboratory examination of the gastric contents and stool is $5.50
An X-ray examination of the gall bladder is $6.50

Ear, Nose Throat
These three organs are so closely related through connecting sinuses that one is rarely affected without involving all three. That is why severe colds will cause sore throat, inflammation, and infection in tonsils, adenoids, discharge from ears and other serious conditions. Lowered body resistance may account for recurring colds or they may be the result of more serious acute or chronic ailments. Our ear, nose, and throat physicians have the medical knowledge, experience, and facilities to diagnose and successfully treat these conditions. The examination will include tests for hearing, urinalysis and blood tests. The fee is..... $4.50

Pre-Marriage Examinations
In full compliance with the Illinois State Marriage Laws by physicians practicing in all fields of medicine. The fee is. $3.50

X-Ray and Laboratory Service
Under Medical Direction
X-ray of the kidneys..... $4.50
An X-ray of the heart and lungs..... $4.50
X-ray picture of the sinuses (2 views)..... $3.50
An X-ray of all the teeth (14 films) and report, only..... $2.50
A basal metabolism test is..... $4.50
Electrocardiogram of the heart is..... $3.50

Syphilis and Gonorrhea
treated in strict privacy under conditions that do not call attention to these ailments. Newer drugs available.

Open Evenings for Those Who Work
UNITED MEDICAL SERVICE
Operated by Dr. Joseph G. Berkowitz & Medical Associates
23 East Jackson Finchley Bldg.
OFFICE HOURS: Monday Through Friday, 10 a. m. to 8 p. m. Saturday, 9 a. m. to 6 p. m. Telephone Harrison 4428

Show-off Whites
RED CROSS GOLD SHOES
FAMOUS FOR OVER FIFTY YEARS AS RED CROSS SHOES
A
B
C
D
As decollete as an evening gown...
And as perfect-fitting as
they are perfectly lovely.
A. Harem Sandal, B. The Frolic,
C. Town Pump, D. The Claudia.
America's unchallenged shoe value at $6.95

CURTAINS RENEWED

Plain lace, marquisette and rayon curtains, up to 46 inches wide and 90 inches long—washed, pinless stretched and hand-finished.

25c EACH PANEL

CASH AND CARRY

FANCY WASHING
DRY CLEANING
DRAPERIES
BLANKETS
LACE CLOTHS
BEDSPREADS

CHICAGO BEACH CURTAIN CLEANERS
7002 Stony Island Ave.
FAirfax 3800

GUARANTEED
ROOFS
FLAT BUILDINGS
As Low As **$59.00**

HOUSES
As Low As **$49.00**

INSULATION
At Lowest Prices

SIDING
As Low As **$120.00**

NO MONEY DOWN
$5.00 Per Month
Our Roofing and Siding Materials Are Made by
BIRD & SON, INC.—Est. 1795
Phone or Write
Free Estimate
Licensed—Bonded—Insured
NATIONAL ROOFERS
1051 W. 59th St.
NORMAL 3300
Call Evenings or Sundays
Bayport 5546

NOW IS YOUR OPPORTUNITY RE-UPHOLSTER
Give your old furniture the appearance of NEW with skilled upholstering
SOFA As Low As $30
CHAIR As Low As $17
WE USE STEEL WEBBING IT LASTS A LIFETIME
BILTRITE UPHOLSTERY SERVICE
7737 S. Halsted St.
STEwart 0366

TROUBLE with your car?
Call MOHawk 1500
if you are in the area

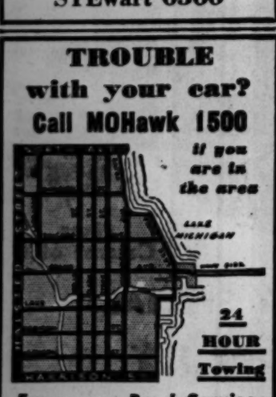

24 HOUR Towing
Emergency Road Service
GOULD GARAGE
868 N. CLARK ST.

LINOLEUM
CARPETS
All Famous Brands
Genuine Inlaid Installed, $1.59 Sq. Yd.
12 sq. yds. or more. Small charge for bathroom.
Felt Base.....49c up sq. yd.
9x12 Felt Base Rug.....$4.95
Large Selection of 6 & 9 Ft. Widths
9x12 Deep Pile Rug.....$18.95
(SOUTH SIDE STORE ONLY)
MARSH FLOOR COVERING
6503 S. Halsted St. ENG. 0294
4812 N. Western Ave. ARD. 4100
Open Thurs. and Sat. Eves.

Every pound of waste paper you can collect is desperately needed for war. Save every scrap that enters your home.

WIRE STRINGER BRACKETED BY BIG NAZI GUNS

Stays with Mission to Win Bronze Star

While laying an important telephone line, Corp. James J. Drew found himself in the middle of an enemy artillery barrage. He completed his mission, thus exposed, under direct observation. He then assisted in servicing it under continuing fire.

For this disregard to his own safety, Drew, son of Mrs. Anna Drew, 8147 Burnham av., was awarded the bronze star medal. Seven other south siders have received similar awards, both in the European and South Pacific theaters of war: Sgt. David McNulty, 10427 Hoxie av.; Capt. Andrew R. Johnson, 7557 Wabash av.; Lt. Joseph L. Keeby, 6120 Eberhart av.; Pvt. John E. Daley, 10306 Hoxie av.; Maj. John L. Kracke, 8742 Harper av.; Capt. Peter D. Kelly, 4711 Woodlawn av., and Pvt. William S. Fish, Calumet City.

Executes Withdrawal

The citation presented Sgt. McNulty told how he assumed the duties of a platoon sergeant, efficiently and skilfully coördinated movement of his platoon under intense enemy fire as they withdrew to reorganize while fighting in France. While his men were reaching safety, Sgt. McNulty remained to search for any other men, assisting in the evacuation of the casualties to assault boats. McNulty is the son of Mrs. Mary McNulty of the Hoxie av. address.

Capt. Johnson earned his medal for outstanding service as liaison officer in an armored field artillery battalion. When an enemy battery was shelling his unit in Germany, Capt. Johnson went up in the liaison plane to spot the enemy position.

Directs Fire on Gun

From aloft he directed fire on the enemy battery until it was destroyed. He is especially proud of the fact that his was the first American division to fight on German soil. He is the husband of Mrs. Evelyn F. Johnson.

For heroism while in command of a night raiding party, the bronze star was awarded Lt. Keeby, husband of Mrs. Quarcia Queen Keeby. Lt. Keeby, assigned to capture an enemy unit in France, planned and executed the raid successfully. His resourcefulness "materially assisted" the capture of six of the enemy and resulted in obtaining valuable information.

Honored for Leyte Job

Pvt. Daley was given his award for heroism during the Leyte campaign. According to his citation: "When several members of a patrol were wounded, Pvt. Daley voluntarily and at great personal risk made several trips across a 300 foot ravine to aid in their evacuation. Altho under enemy fire at all times, he continued his hazardous work until all wounded were in a place of safety." His wife, Helen, resides at the Hoxie av. address.

By voluntarily accompanying combat patrols deep into enemy territory to obtain knowledge of the enemy, Maj. John L. Kracke earned his bronze star. He is credited with reconnoitering, at great risk, dangerous areas to get information which played a vital part in the operations of his squadron. Maj. Kracke is commander of a cavalry reconnaissance unit.

Gets Facts to Troops

Capt. Kelly, son of Mrs. Genevieve S. Kelly, received the medal for outstanding service as intelligence officer of a tank battalion. Often he operated under intense enemy fire. In recommending him for the decoration, his commanding officer noted his "attention to duty, initiative, and capable understanding of the enemy situation and his ability to disseminate it to the troops."

Pvt. Fish was serving as a mortar gunner with an infantry company in Germany when the enemy launched a strong counter-attack under cover of a heavy artillery bombardment. Altho subjected to intense fire and in grave danger of being overrun, Pvt. Fish is credited with courageously remaining at his station and, by directing an effective barrage, being instrumental in repulsing the attack.

Sailor Marries Sailor

MR. AND MRS. ROBERT BARKER

Mr. and Mrs. R. V. Goodrich, 548 E. 86th pl., announce the marriage of their daughter, Rosebelle Helen, seaman 1st class, to Robert G. Barker, radioman 2d class. Barker, who is the son of Mr. and Mrs. Henry Lee Barker of Jay, Me., recently returned from serving a year in Brazil. The couple is stationed at the naval radio station, Chatham, Mass.

Trio to Talk Thursday at Horace Mann PTA

"Guiding the Citizens of Tomorrow" will be the topic of a discussion to be presented by Dr. Wayne R. Leys, Miss Gretta M. Brown, and Mrs. Newton E. Turney before members of Horace Mann PTA at 1:15 p. m. Thursday in the school, 8050 Chappel av. Mrs. Murray A. Brewer will preside.

INDUCT 40 GIRLS INTO SOUTH SIDE TRI-HI-Y COUNCIL

Forty south side high school girls were inducted recently into the Grand Crossing-Chatham Y. M. C. A. Tri-Hi-Y council. The ceremony was conducted by members of the various Tri-Hi-Y clubs.

New members include: Irene Anderson, Mary Ann Anderson, Doris Bergstrom, LaVonne Bigelow, Joyce Doherty, Jane Dugal, Lois Giffney, Vivian Horton, Audrey Lou Johnson, Margaret Klynman, Ellen Mae Lee, Jean Nelson, Lillian Olson, Betty Ostrander, Lois Patten, June Rankin, Juanity Schulze, Bonnie Tacker, Esther Taft, Jane Claren, Dee Fish, Jean Funsten, Louise Larson, Virginia Smith, Yvonne Smith, Annabelle Horne.

Winifred Gregg, Jean Hautigan, Alice Jensen, Lois Kirchner, Margaret and Marilyn Leuwer, Beverly Shockley, Virginia Anderson, Betty Beck, Barbara Bowers, Beatrice Bowman, Irene Dreier, Jane Leyerle, and Nancy Thompson.

Old Settlers

The Old Settlers association of South Chicago will hold its semi-annual meeting Saturday at the Steel City bank building.

TWINS FLY 50 TRIPS WITHOUT SINGLE SCRATCH

Twin first lieutenants, both navigators, who made 50 missions with the 15th air force in Italy, have arrived at Ellington field, Tex., to teach navigation. They are Lieutenants Courtney and Earl Shanken, 24 year old sons of Mr. and Mrs. Albert Shanken, 1367 E. 52d street.

Courtney Shanken

Earl Shanken

After finishing cadet training the brothers went overseas together in December, 1943, and became part of a B-24 squadron in Italy. Earl flew as lead navigator for the squadron, while Courtney was in a wing position. "If we ever have to return to combat we hope it's not together," said Earl. Courtney nodded in agreement. "Of course, there is a certain consolation in being together, but it isn't worth the double worry.

Each Worried About the Other

"When the flak got thick and enemy fighters began to take a toll of our planes I not only had to worry about getting back myself. I spent a lot of time wondering if Court would make it."

But the Shanken twins were lucky. Neither got a scratch. Courtney's crew was the only one in the squadron to return intact, and Earl was the only member of his crew to get back at all.

Courtney Recently Wed

Courtney, who wears the air medal with six clusters, recently was married. His wife is the former Miss Edith Weiss, 10549 Prairie av. Earl has received in addition to his air medal with five clusters the distinguished flying cross. Both boys were national collegiate gymnastic champions while attending the University of Chicago.

Another brother, James, is serving in the medical administrative corps at Camp Lee, Va.

Spring Frolic

The Archconfraternity of St. Clare of Montefalco church will hold its spring frolic May 26 in the parish hall, 55th st. and Talman av.

Airman's Fiancee

SHIRLEY HANSEN

The engagement of Shirley Margaret Hansen to Sgt. Joseph W. Bauer was announced recently by her parents, Mr. and Mrs. V. C. Hansen, 8017 Kimbark av. Sgt. Bauer is the son of Mr. and Mrs. Walter Bauer, 7834 Ellis av. Miss Hansen is a graduate of Hirsch High school and her fiancee was graduated from Chicago Vocational High school. Sgt. Bauer is serving overseas with the army air forces.

REDUCE
BE MORE BEAUTIFUL
A WOMAN'S BODY IS THE MOST BEAUTIFUL THING IN THE WORLD
YOU MUST KEEP IT THAT WAY
A double chin, flabby arms, bust, waist, bulgy hips, large thighs, oversized calfs or thick ankles—all this can be put back to beautiful proportions. 40 years' honest and successful demonstrations, together with Mr. White's radio broadcasts over stations WGN, WMAQ and WBBM, assures you quick, healthful, lasting results.
Muscle Co-ordination is not just exercise—Co-ordination means that all of your vital organs work in harmony and do not tax the heart or any other organ.
Safely, Surely, Easily, Naturally
WOMEN ATTENDANTS
Special Summer Rates
CHARLIE WHITE
Muscle Co-ordination System
7 W. Madison, Cor. State St.
ANDover 3315

DON'T PAINT YOUR HOME
Until
PORSEALIN-TEX
Has Been Demonstrated to You
It is the Answer for restoring Beauty and adding life to all WEATHER BEATEN Frame . . . Brick or Stucco Surfaces.
Free Estimates . . . 12 Full Months to Pay
We do the Complete Job
Mail Coupon TODAY or Ph. FRAnklin 4593
LA SALLE IMPROVEMENT CO.,
77 W. Washington St.,
Chicago 2, Illinois.
Would like more information about PORSEALIN-TEX.
My Home is Frame ☐ Brick ☐ Stucco ☐
Name .....
Address .....
City .....
Phone .....

FUR STORAGE
Our expert cleaning and glazing is absolutely safe and thorough—Brings out the beauty of your furs, costs but little, nothing to pay until next Fall.
Call Us Today—Hyde Park 2988
The Delaney-Heald Co.
7153-7159 Stony Island Ave.
Dependable Service Since 1907

Buy War Bonds and Stamps

No Minimum Balance Required
Convenient—Solves Budget Troubles

You can't keep good news from spreading—especially when it's the kind that makes bill paying and budget balancing a simple matter. It's the CheckMaster Plan. With CheckMaster you pay your bills the safer way—by check. Your cancelled checks are proof of payment and check stubs show you how, when and where every penny was used. It's as simple as ABC. The cost? Surprisingly enough you can open a CheckMaster account for as little as $1.00.

And Here Are Other CheckMaster Advantages!

NO MINIMUM BALANCE is ever required on any CheckMaster account. And, all deposits up to $5,000—are protected by the Federal Deposit Insurance Corporation.

FOR AS LITTLE AS $1.00 you can open your CheckMaster Account.

YOU PAY ONLY 5c FOR EACH CHECK ISSUED AND EACH ITEM DEPOSITED There are no carrying charges. This 5c charge is deducted from your account *only* when transaction has been completed.

CHECK BOOKS ARE FREE with no limit to the number of checks issued. Pass book is also issued at no charge.

YOUR CHECKS LOOK THE SAME as ordinary checks. You'll find paying by check more convenient—easier—and it's more business-like to pay your bills that way.

YOU CAN BANK BY MAIL Your deposits may be mailed in to us, if you like.

You can get further information on this popular CheckMaster Plan if you will stop in, phone or write CheckMaster Department *today*.

CHICAGO CITY BANK
AND TRUST COMPANY
HALSTED AT SIXTY-THIRD
MEMBER FEDERAL DEPOSIT INSURANCE CORPORATION
MEMBER FEDERAL RESERVE SYSTEM

WIEBOLDT'S

All six stores open Monday morning.
Store hours 9:30 a. m. to 5:30 p. m.
Evanston 9:30 Monday night.

Wieboldt's Welcomes the
Cradle Crowd

. . . with time-saving, streamlined layettes by Carter's! Of fine quality, non-irritating fabrics!

CARTER'S BANDS, sleeveless with Nevaslip shoulders, side pinning tabs. Sizes 6 mo.-3 yrs. **39c**

JIFFON SHIRTS, double knit front, short Nevabind sleeves, Jiffon necks. 1-3. Long sleeved, 6 mon.-3yr. **59c**

INFANT'S BINDERS, swathe bands with twistless tapes. 10% wool in soft, easily-washed knit fabrics. **35c**

TAPE TIE SHIRTS, double breasted, long or short Nevabind sleeves, twistless side ties. Sizes 6 mo.-1 yr. **59c**

COTTON KNIT KIMONOS, tape tie front, long raglan sleeves, feather stitch trim. Baby colors. **$1.15**

PANTI-DRESSES. Short Nevabind sleeve dress with Jiffon neck, full cut panties. Cotton jersey. 3 mo.-1 yr. **$1.65**

Miss Leonard, the Carter nurse, will visit Wieboldt's six stores and is eager to share her great fund of baby knowledge with you

OAK PARK STORE.....Mon., Tues., May 7th, 8th
WIEBOLDT'S, 63rd and Halsted.....Wed., Thurs, May 9th, 10th
WIEBOLDT'S, Lincoln near Belmont....Fri., Sat., May 11th, 12th
WIEBOLDT'S, Milwaukee nr. Ashland.Mon., Tues., May 14th, 15th
EVANSTON STORE.....Wed., Thurs, May 16th, 17th
WIEBOLDT'S, Ashland and Monroe.....Fri., Sat., May 18th, 19th

A charge, on account of retailers' occupational tax, shall be added to prices herein.

Chicago • Evanston • Oak Park

Busy Women

call New Type Checking Account a Time and Money Saver!

LO-COST CHEK PLAN

5¢ PER CHECK OR ITEM OF DEPOSIT

Instead of standing in line for money orders that cost 6 to 22 cents each, many women now simply write checks—at a cost of only 5c each—no matter how large the amount or how many they write. EACH TIME saving up to 17 cents.

You, too, can save with LO-COST CHEK PLAN. It gives you a personal checking account that requires NO minimum balance. Keep as little or as much in the bank as you like. $5 opens your account. You economize and gain prestige handling money matters this businesslike way.

Handsome leather check book and all checks are furnished free. Joint accounts, allowing both husband and wife to sign checks, are permitted.

Phone, write or come in personally to open your LO-COST CHEK ACCOUNT. Everything can be handled by mail if you prefer. *Deposits Insured up to $5,000 per Depositor.*

SOUTH EAST National Bank

63rd & Woodlawn • DORchester 4000

★ Member Federal Deposit Insurance Corporation.

So Helpful

When need arises the experienced assistance of the funeral director is appreciated by the family. Our files are full of letters from patrons commending our co-operation at time of sorrow. "So helpful" . . . "So inspiring" . . . "So impressive" . . . these are frequent expressions from grateful families.

70th Year of Service

SINCE 1875

SKEELES BIDDLE *Colonial Chapel*

7838 COTTAGE GROVE AVE., RADCLIFFE 0220

GENUINE GEM ZIRCONS

Cut and Polished Like a Diamond

BASEMENT . . . Jewelry Dept.

Diamond Cut | Mined in Siam | Wear Them for | Good Luck | Good Looks | Good Style

All the world admires a Zircon, a genuine mined gem and not a simulated diamond, although it is the only gem that compares with the genuine diamond in its brilliance, in its fiery sparkle. The Zircon is mined in the mystic East where our finest gems come from and, like the diamond, its LUSTRE IS EVERLASTING. And remember, we offer you only the best, first quality stones.

*Plus Federal Excise Tax

ALL PERFECT and scintillating. Featured here Monday. Approximate half carat weight, $4.89*

WOMEN'S RING MOUNTINGS in STERLING SILVER will display your ZIRCON to wonderful advantage..... $1.97*

Man's Sterling Ring Mounting $2.25*

Store Hours Monday: 12 Noon to 9 P. M.

To the prices of our wares will be added an amount approximately equivalent to the Retailers' Occupational Tax

HETCHER'S BOSTON STORE

USE DIRECT SUBWAY ENTRANCE... DIRECT TO HETCHER'S LOWER PRICES

ECONOMY BASEMENT

CARMAN S. BROWN THOMAS J. CULLERTON

C. R. BROWN & CO.

Members—Chicago Stock Exchange

STOCKS AND BONDS

SOUTH EAST NATIONAL BANK BLDG.

1180 East 63rd STREET

Phone Dorchester 1310

Buy War Bonds and Stamps

Complete Radio Programs and Highlights for Today

CHICAGO FREQUENCIES

W-G-N—720	WAAF—950	WGES—1390
WIND—560	WMBI—1110	WHFC—1450
WILL—580	WJJD—1160	FM—
WMAQ—670	WJOB—1230	WGNB—45.9
WBBM—780	WSBC—1240	WBBM—46.7
WAIT—820	WCRW—1240	WDLM—47.5
WENR—890	WEDC—1340	WWZR—45.1
WLS—890	WMRO—1280	WBEZ—42.5
WCFL—1000		

[M] indicates MBS, [N] NBC, [C] CBS, and [B] Blue network.

MORNING

7 —WBBM—News; Organ Fantasies [C].
WIND—News; Morning Melodies.
7:30—W-G-N—Cathedral of Music.
WBBM—Country Journal [C].
WIND—News; Five Soul Stirrers.
7:45—WJJD—Sacred Heart.
—W-G-N—American Eagle Club.
8 WMAQ—World News Roundup [N].
WBBM—News of the World [C].
WCFL—World Correspondents [B].
WJJD—Wesley Radio league.
WLS—News; Variety music.
WIND—News; The Charioteers.
WGES—United Swedish service.
8:15—WBBM—Salt Lake City choir [C].
WMAQ—Story to Order [N].
WCFL—Coast to Coast on Bus [B].
WIND—Jubilee Singers.
8:30—W-G-N—Rhythm Off the Record.
WMAQ—Radio Parade.
WIND—Young People's church.
WJJD—Cornell Av. church.
8:45—W-G-N—Serenade program.
WMAQ—Religion in the News.
WBBM—George T. Suderman, news.
WLS—Breakfast on the Farm.
8:55—W-G-N—News bulletins.
—W-G-N—Radio Bible class [M].
9 WMAQ—National Radio Pulpit [N].
WBBM—Church of the Air [C].
WLS—Gil Hix, news reports.
WCFL—News reports.
WJJD—Moody church.
WAIT—Old Sunday School.
WAAF—Voice of Prophecy.
WEDC—Russian Radio hour.
WIND—News reports; Music Maestros.
WMBI, WDLM—Men's Voices in Song.
9:15—WCFL—Don Artiste, pianist.
WLS—Little Brown church.
9:30—W-G-N—Something for the Girls.
WMAQ—Your Soldier's Notebook.
WBBM—Wings Over Jordan [C].
WCFL—Message of Israel [B].
WJJD—News reports.
WIND—News; Juke Box to You.
9:45—W-G-N—News bulletins.
WMAQ—Cloyd Head, news reports.
WIND—A Date with a Star.
WENR—Treasury Star Parade.
WJJD—Voice of New Church.
—W-G-N—Salute to the Service.
10 WMAQ—The Eternal Light [N].
WBBM—Warren Sweeney, news [C].
WCFL—News reports.
WLS—Julian Bentley, news.
WIND—News; Voice of Sinatra.
WJJD—Uncle Billie, funnies.
10:05—WBBM—Bluejacket choir [C].
WCFL—A. A. F. Symphonic Flight [B].
10:15—W-G-N—Musical Moods.
WLS—Musical Album.
10:25—W-G-N—News bulletins.
10:30—W-G-N—N. U. Reviewing Stand [M].
WMAQ—Betsy Ross Girl.
WBBM—Robert F. Hurleigh, news [C].
WCFL—Bing Crosby records.
WIND—Musical Motorcade.
WJJD—Chicago Speaks Forum.
10:45—WCFL—Musical Motorcade.
WMAQ—Sunshine Serenade.
WIND—Quiz Time.
WBBM—Serenade program.
—W-G-N—Funny Paper Party.
11 WMAQ—World Front [N].
WLS—Reading the Funnies.
WJJD—People's church.
WCFL—News reports.
WIND—News reports; musical program.
WAIT—Christian Catholic church.
11:15—WCFL—Salute to Hits.
WBBM—Russ Brown, Bennett Sisters.
WIND—Charlie Spivak records.
11:25—W-G-N—News reports.
11:30—W-G-N—Lutheran hour [M].
WMAQ—NBC Concert orchestra [N].
WBBM—Trans-Atlantic Call [C].
WIND—News; Musical Motorcade.
WAAF—The Bible Answers.
WLS—Silver Sails.
WCFL—News reports; Serenade.
11:45—WCFL—Bing Crosby records.
WLS—Prairie Ramblers.

AFTERNOON

—W-G-N—Golden Melodies.
12 WENR—John B. Kennedy [B].
WMAQ—Utley and Mitchell, news [N].
WBBM—John Harrington, news reports.
WCFL—Johnny Betts, songs-patter.
WILL—N. U. Reviewing Stand.
WAAF—Sunday Serenade.
WGES—Catholic high mass.
WIND—News; Bing Crosby records.
WWZR—Musical Tete-a-Tete.
12:15—W-G-N—Southern Harmonisers.
WENR—Spotlighting the War.
WMAQ—America United [N].
WBBM—Everett Holles, news.
WCFL—Scandinavian Melodies.
WIND—Glen Gray records.
12:30—W-G-N—Victory Is Our Business.
WMAQ—U. of C. Round Table [N].
WBBM—Patty Ford's Busy Line.
WCFL, WENR—Amateur hour.
WIND—Man Behind the Music.
WJJD—Concert Hall.
12:45—W-G-N—News reports.
WBBM—Problems of Peace [C].
WIND—Cover Girl Parade.
—W-G-N—Sweetheart Time.
1 WMAQ—Lawrence Brooks show [N].
WBBM—Stradivari orchestra [C].
WIND—News; Tunes-a-Poppin'.
WGES—Concert Miniature.
1:15—WIND—Alvino Rey records.
1:25—WJJD—Baseball: Sox vs. Cleveland.
1:30—W-G-N—Distinguished Guest hour.
WGNB—Salon Concert.
WMAQ—John Charles Thomas [N].
WBBM—World News Today [C].
WENR—National Vespers [B].
WCFL—Serenade program.
WIND—News; Artie Shaw records.
WAIT—First Lutheran church.
1:45—W-G-N—Dale Carnegie [M].
WCFL—Memory Time.
WIND—Baseball: Cubs vs. St. Louis.
1:55—WBBM—Olin Downes [C].
—W-G-N—Quiz of Two Cities.
2 WGNB—News; 1,001 Tales in Music.
WMAQ—World Parade [N].
WBBM—N. Y. Philharmonic [C].
WENR—Musical Bouquet.
WCFL—Jimmy Evans, sports.
WSBC—Jewish Radio guild.
WWZR—Medley Time.
2:15—WCFL—American Musical.
2:30—W-G-N—Radio Players' Theater.
WGNB—Great Composers.
WMAQ—The Army hour [N].
WENR—Ethel Barrymore show.
WCFL—Old Sunday School.
WWZR—Musical Potpourri.
—W-G-N—Your America [M].
3 WGNB—News; Time to Relax.
WENR—Darts for Dough [B].
WCFL—News reports.
WIND—Dugout Dope.
3:15—WCFL—Any Bonds Today?
WIND—Baseball: Cubs vs. St. Louis.
3:30—W-G-N—Name of That Song [M].
WGNB—Dance music.
WMAQ—Tommy Dorsey show [N].
WBBM—Nelson Eddy program [C].
WENR—Andrews Sisters [B].
WCFL—Steps to Stardom.
WJJD—Dugout Interview.
WMBI, WDLM—Strings and Voices.
WEDC—Italian musical.
3:45—WCFL—Don Artiste, pianist.
WJJD—Interlude.
3:55—WJJD—Baseball: Sox vs. Cleveland.
—W-G-N—Let's Face the Issue [M].
4 WGNB—News; Names in Music.
WMAQ—Symphony of the Air [N].
WBBM—The Family hour [C].
WENR—Mary Small show [B].
WCFL—Music Lovers' Matinee.
WWZR—Sunday Vespers.
4:30—W-G-N—Nick Carter, Detective [M].
WGNB—Keyboard Impressions.
WCFL—Lutheran Sunday School.
WENR—Charlotte Greenwood [B].
4:45—WGNB—Choral Music.
WBBM—William L. Shirer [C].
—W-G-N—Quick as a Flash [M].
5 WGNB—News; 17th and 18th Century Music.
WMAQ—The Catholic hour [N].
WBBM—Ozzie Nelson show [C].
WIND—The Scoreboard.
WENR—Summer show [B].
WCFL—Opera: "Orpheus."
5:15—WIND—Chicago Reporter.
5:30—W-G-N—Upton Close, news [M].
WGNB—Piano Recital.
WMAQ—Great Gildersleeve [N].
WBBM—Fanny Brice show [C].
WCRW—Variety program.
WIND—News; Star Parade.
5:45—W-G-N—Dick Brown, singer [M].
WIND—The Scoreboard.

Listeners' Choice

SPECIAL EVENTS

10:30 a. m.—W-G-N—Northwestern Reviewing Stand: "Do We Face Inflation in Real Estate?" Participants: Gov. Sharpe, South Dakota, James C. Downs, and Prof. Harry G. Guthmann.

10:30—WJJD—Chicago Speaks Forum: "Chicago Night Life and the Curfew."

11:00—WMAQ—World Front. Guest: Maj. Richard Bong, fighter ace.

12:15 p. m.—WMAQ—America United: "The Consumer's Food Dollar."

12:30—WMAQ—University of Chicago Round Table: "Russia and the United Nations."

1:25—WJJD—Baseball: Sox vs. Cleveland. [Double header.]

1:45—WIND—Baseball: Cubs vs. St. Louis. [Double header.]

4:00—W-G-N—Let's Face the Issue: "Is the GI Educational Benefit Program Sound?" Speakers: Stringfellow Barr, Ordway Tead, Edward J. Hettrick, and Clement F. Robinson.

VARIETY, COMEDY, AND DRAMA

8:15 a. m.—WMAQ—Story to Order: Children's program.

11:00—W-G-N—Uncle Harold Isbell reads The Chicago Tribune comics.

1:30 p. m.—W-G-N—Distinguished Guest hour. Speaker: Hubert Herring.

2:30—WMAQ—Army hour: Pickups from Okinawa, Germany, and Italy.

3:30—WENR—Andrews Sisters show, with Ralph Edwards as a guest.

4:30—W-G-N—Nick Carter, master detective: "Strange Case of the Involuntary Fireman."

5:00—WENR—Summer show, with Paul Whiteman, Georgia Gibbs, and the Merry Macs. Special tribute to Whiteman.

6:00—WBBM—Kate Smith hour. Guests: Olivia De Havilland, Jackie Kelk, and Count Basie.

6:30—WENR—Quiz Kids: Philip Marcus, Dean Berry, Kent McPherron, Lorene Heath, and Alan Stamm. Quizmaster: Joe Kelly.

7:00—WMAQ—Charlie McCarthy-Edgar Bergen show. Guest: Monty Woolley.

9:15—W-G-N—Helen Hayes in story of army nurse, Lt. Mary Schreiber.

9:30—W-G-N—Mystery House presents "She's Mine, All Mine."

9:30—WMAQ—Comedy Theater: Joan Bennett in "Hired Wife."

MUSIC

1:00 p. m.—WMAQ—Lawrence Brooks show. Guest: Jo Stafford, songstress.

2:00—WGNB—1,001 Tales in Music, with Claudia Cassidy, music critic of The Chicago Tribune, as narrator.

2:00—WBBM—New York Philharmonic. Bruno Walter conducts orchestra in Brahms' Symphony No. 4 in E minor, Berlioz's Overture to "Benvenuto Cellini," and excerpts from his "Damnation of Faust."

3:30—WMAQ—Tommy Dorsey show. Guests: Jarmila Novotna, Elton Britt, and Buddy Rich.

3:30—WBBM—Nelson Eddy hour. Guest: Jane Powell.

4:00—WBBM—Family hour, with Patrice Munsel. Guest: James Melton.

4:00—WMAQ—NBC Symphony orchestra, under the direction of Frank Black, offers Grieg's "Triumphal March," Tschaikowsky's "Andante Cantabile," Chabrier's "Espana Rhapsodie," "Debussy's "Nocturne," "Clouds," and "Festivals," and Enesco's "Roumanian" Rhapsody No. 1 in A major.

6:30—WMAQ—Bandwagon, with Frankie Carle and June Allyson.

7:30—WLS—Jerry Wayne show, with Victor Borge as a guest.

8:00—W-G-N—Steel Horizons, with Harriet O'Rourke and Donald Dame.

8:30—WBBM—Star Theater, with Ginny Simms as a guest.

9:00—WMAQ—Hour of Charm, with Phil Spitalny's all-girl orchestra.

9:30—WWZR—Pageant of music by outstanding American composers.

9:30—WENR—Worth Remembering, with Hilda Ohlin, soprano.

10:05—WIND—Symphonic hour: Overture to Strauss' "Die Fledermaus."

Cheer Brentson portrays the role of Drusilla Drake in the Tom Mix show aired over W-G-N at 5:45 p. m. week days.

EVENING

6 —W-G-N—Lawrence Welk's orchestra.
WGNB—News; Sunday Musical.
WMAQ—Jack Benny show [N].
WBBM—Kate Smith hour [C].
WENR—Drew Pearson, news [B].
WCFL—News reports.
WJJD—The Scoreboard.
WIND—News; Gospel program.
WWZR—The Masters' Album.
6:15—WCFL—Favorite Melodies.
WENR—Don Gardiner, news [B].
WJJD—Pan Americana.
6:20—W-G-N—News bulletins.
6:30—W-G-N—Stars of Tomorrow.
WMAQ—Bandwagon [N].
WENR—Quiz Kids [B].
WCFL—Better Tomorrows.
WJJD—World and America.
WCRW—Dinner music.
6:45—WJJD—Lutheran hour.
—W-G-N—Mediation Board [M].
7 WGNB—News; Music by Moderns.
WMAQ—Charlie McCarthy [N].
WBBM—Blondie [C].
WLS—Greenfield Chapel [B].
WCFL—The Irish hour.
WIND—News; Hans Muenser's orch.
7:15—WLS—Raymond Moley, news [B].
WJJD—Ranch House.
7:30—WGNB—Twilight Meditations.
WMAQ—Eddie Bracken Story [N].
WBBM—Crime Doctor [C].
WLS—Jerry Wayne show [B].
WIND—Lutheran Laymen's league
WJJD—Supper Frolic to 9:30 p. m.
7:45—W-G-N—Gabriel Heatter, news [M].
7:55—WBBM—Ned Calmer, news [C].
—W-G-N—Steel Horizons [M].
8 WGNB—News; Chamber Music.
WMAQ—Merry-Go-Round [N].
WBBM—Radio Reader's Digest [C].
WENR—Walter Winchell [B].
WCFL—Bethany Reformed church.
WIND—News; Earl Hines' orchestra.
8:15—WENR—Hollywood Mystery Time [B].
8:30—W-G-N—Cedric Foster, news [M].
WMAQ—American Album of Music [N].
WBBM—Star Theater [C].
WIND—News; Wanted: Men, Jobs.
8:45—W-G-N—Dorothy Thompson [M].
WGNB—Opera.
WENR—Jimmie Fidler [B].
WIND—Hans Muenser's orchestra.
—W-G-N—Earl Wilson, columnist [M].
9 WMAQ—The Hour of Charm [N].
WBBM—Take It or Leave It [C].
WENR—Life of Riley [B].
WCFL—Christian Reformed church.
WIND—News; Hour of Praise.
9:15—W-G-N—This Is Helen Hayes [M].
9:30—W-G-N—Mystery House.
WGNB—Music of Worship.
WMAQ—Comedy Theater [N].
WBBM—Jobs for G. I. Joe.
WENR—Worth Remembering.
WCFL—Lithuanian program.
WWZR—Composers' hour.
—W-G-N—The Answer Man.
10 WMAQ—George Stone, news reports.
WBBM—Clifton Utley, news reports.
WENR—News; Sammy Kaye.
WCFL—Moulton Kelsey, news.
WIND—News; Symphonic hour.
WEDC—Symphonic hour.
10:15—W-G-N—Chicago at Night.
WMAQ—It Happened in 1955.
WBBM—Town Tattler.
WCFL—Village Church, Western Sprgs.
10:30—W-G-N—News bulletins.
WENR—One Foot in Heaven.
WBBM—News reports.
WMAQ—Symphonette: M. Piastro.
10:45—W-G-N—News of the Week.
WBBM—Salute to Victory.
—W-G-N—Lawrence Welk [M].
11 WMAQ, WENR—News reports.
WBBM—Invitation to Learning [C].
WCFL—Pentecostal church.
WIND—News; Church of Deliverance.
11:15—W-G-N—Art Kassel's orchestra [M].
WENR—Orson Welles.
WMAQ—A Little Night Music.
11:30—W-G-N—Buddy Franklin's orch. [M].
WMAQ—Pacific Story.
WBBM—Shorty Sherok's orch.
11:45—W-G-N—Ted Streater's orchestra [M].
WENR—Yanks in the Orient.
11:55—WENR—American Cancer society.
—W-G-N—Musical program.
12 WMAQ—News; Promenade concert.
WIND—News; Night Watch.
WBBM—Press news [C].
WENR—News reports.
12:05—WBBM—Topics and Tempos.
12:15—WBBM—Shorty Sherok's orchestra [C].
WENR—Treasury Salute.
12:30—WENR—Footlight Favorites.
WBBM—Frankie Carle's orchestra [C].
12:55—WMAQ—News and prayer.
WENR—News reports.
1:00—W-G-N—News reports.
WBBM—Ray Badue's orchestra [C].
WIND—The Night Watch.

News Broadcasts

MORNING

8:00—WBBM	9:45—W-G-N	11:00—WCFL	
8:00—WMAQ	10:00—WBBM	11:00—WIND	
8:55—W-G-N	10:25—W-G-N	11:25—W-G-N	
9:00—WCFL	10:30—WBBM	11:30—WIND	

AFTERNOON

12:00—WMAQ	1:30—WBBM	4:45—WBBM
12:45—W-G-N	2:00—WGNB	5:00—WGNB
1:00—WIND	3:00—WGNB	5:30—W-G-N

EVENING

6:00—WGNB	7:55—WBBM	10:30—W-G-N
6:00—WENR	8:00—WGNB	10:45—W-G-N
6:30—W-G-N	8:30—W-G-N	11:00—WENR
7:00—WGNB	9:00—WIND	11:00—WMAQ
7:15—WLS	10:00—WMAQ	12:00—WIND
7:45—W-G-N	10:00—WCFL	1:00—W-G-N

ON SHORT WAVES

LONDON

The North American service of the BBC from London includes the following programs today. The frequencies [in megacycles] employed after 4:15 p. m. are: 11.93, 9.58, 9.82, 6.11, 7.26, 9.51. 4:45 p. m.—News. 6:30 p. m.—Radio Newsreel. 8:15 p. m.—Sunday Service. 9:10 p. m.—Tomorrow's London papers. 11:30 p. m.—News reports.

Olivia De Havilland on Kate Smith Show

Olivia De Havilland, Count Basie, and Jackie Kelk, who portrays Homer in radio's Aldrich Family series, will be guests on the Kate Smith hour over WBBM-CBS at 6 o'clock tonight. Music for the show is furnished by Jack Miller's orchestra and Four Chicks and Chuck.

MOVING?

• CLEAN RUGS will give added charm and beauty to your new home.

• YOUR RUGS picked up at your present address and delivered to your new home when wanted.

915 E. 75th St. GRAGG Telephone Triangle 3640

Certified

RUG CLEANERS

• CLEANING • SIZING • REPAIRS • ALTERATIONS

Member of The Carpet & Rug Cleaning Institute

LIFEBOAT RADIO DEVELOPED WITH 1,000 MILE SOS

Helium Balloon Raises 300 Ft. Antenna

BY LARRY WOLTERS

A powerful new lifeboat radio with a reach of up to 1,000 miles has been developed, the Radiomarine Corporation of America has disclosed. The new water-tight, two way unit includes a built-in hand driven generator to supply power, a telegraph key and a reel containing 300 feet of antenna wire. The whole outfit weighs less than 160 pounds.

The equipment is so designed that any one, by following simple instructions, can operate it. The transmitter can be used for either voice or code transmission. It develops five watts of power to the antenna on frequencies of 500 kilocycles [the international distress frequency] and in the short wave field on 8,280 kilocycles. Using the lower frequency distances of from 50 to 200 miles can be reached. On the short waves the signal gets out a thousand miles or so.

Operation Is Automatic

Besides the conventional voice and code facilities, the transmitter provides for a fully automatic cycle of operation. When the panel is set in the "automatic position" a keying device transmits SOS signals to summon aid and special "long dash" signals for radio direction finder bearings.

The same keying mechanism also changes the transmitter frequency back and forth between 500 and 8,280 while the generator is being hand cranked. This insures coverage on both the short and long ranges without further attention on the part of the operator.

When communication with ship or shore stations has been established the two way feature permits drifting lifeboats to exchange information that may expedite rescue operations. Also, the men in the lifeboats may communicate directly with one another and thereby plot their course so as to approach rescuing craft.

Balloon Carries Antenna

In earlier lifeboat installations a short length of wire was supported by the sailing mast and then fastened to the bow and stern in an inverted E. It was useful only for short distances.

The new outfits include a collapsed rubber balloon, sealed in a container, and a cynnder of compressed helium for inflating the balloon. When inflated it's about four feet in diameter. Special strong, lightweight antenna wire from the reel on the set is then attached to the balloon and it is released to a height of about 300 feet. The kit also contains a box kite weighing only 13 ounces which will carry the wire up 300 feet under wind conditions not suitable for flying the balloon.

The complete radio transmitter and receiver is said to help maintain morale of men in lifeboats appreciably while awaiting rescue.

PAUL WHITEMAN GETS SALUTE ON SUMMER SHOW

The new Summer Show on WENR-Blue at 5 p. m. today will salute Paul Whiteman. Whiteman has conducted the Hall of Fame orchestra and chorus since the ineception of the variety show in December, 1943. Songs with which Whiteman has made musical history during the last 30 years will be played in medley form. Gershwin's "Rhapsody in Blue," composed for Whiteman's first concert, will be aired in its entirety. Georgia Gibbs and the Marry Macs also will be heard on today's broadcast.

Mother is Such a Darling

It began a long time ago. When she started you off to school with your favorite cereal, and did all the hard work back of your parties. Later, stayed home with the baby so you could go out nights. Gave you treasures from the family silver . . . she goes right on being a darling. Give her something precious on Mother's Day!

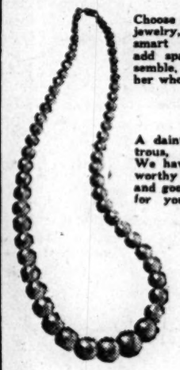

Choose beautiful costume jewelry, and see how smart accessories can add sparkle to her ensemble. Imagination to her whole wardrobe.

$2.50

A dainty strand of lustrous, simulated pearls. We have a fine selection worthy of your choice and good taste—see them for yourself . . . now

$5.95

EST 1874 COLE & YOUNG CO. JEWELERS OPTOMETRISTS

9144 Commercial Avenue

Open Thurs. & Sat. Eve. Closed Weds. 1 p. m.

On GI Show

Meg Haun, former Northwestern university co-ed, conducts the GI Hit Parade, aired at 5:45 p. m. week days over WJJD.

[Neldoff Photo]

'SWEETHEARTS' ON W-G-N, WGNB NEXT SATURDAY

Victor Herbert's "Sweethearts" will be broadcast on the Chicago Theater of the Air over W-G-N, WGNB and Mutual from 9 to 10 p. m. next Saturday before 4,500 guests in Medinah Temple auditorium.

Col. Robert R. McCormick, editor and publisher of The Chicago Tribune, will speak. Marion Claire will sing the leading role of Sylvia. Thomas Hayward, Metropolitan opera tenor, will sing the part of Prince Franz. Penny Part will sing the role of Jeanette.

Henry Weber will conduct the orchestra. The dramatic cast will include Sondra Gair, William Everett, Laurette Fillbrandt, Forrest Lewis, John Barclay and Hope Summers. Jack LaFrande is the writer-producer.

John Alden Carpenter Guest with Orchestra

John Alden Carpenter, Chicago composer, will make a guest appearance with the W-G-N Symphony orchestra in its broadcast over W-G-N and WGNB at 8:30 p. m. Tuesday. Mr. Carpenter will speak in preface to the playing of his orchestral suite, "Adventures in a Perambulator." The other number on the program will be Mozart's "Paris" symphony.

Philharmonic Will Air Brahms, Berlioz Works

Works by Brahms and Berlioz will be aired on the New York Philharmonic program over WBBM-CBS at 2 p. m. today. The orchestra, under the direction of Bruno Walter, will play the overture to Berlioz's "Benvenuto Cellini," three excerpts from his "Damnation of Faust," and Brahms' Symphony No. 4 in E minor.

Real Estate Inflation Review Stand Subject

"Do We Face Inflation in Real Estate?" will be discussed on the Northwestern Reviewing Stand over W-G-N-Mutual at 10:30 a. m. today. Participants will include Gov. M. Q. Sharpe of South Dakota, James C. Downs, and Prof. Harry G. Guthmann.

Victor Borge Will Be Jerry Wayne's Guest

Victor Borge will be a guest on the Jerry Wayne show over WLS-Blue at 7:30 o'clock tonight. Borge will offer a burlesque of a Mozart opera. Jo Stafford, songstress, also will appear as a guest on the show.

Modernize Your *Bathroom* NOW!

TOILET COMBINATION—silent unit type. Beautiful modern colonial style in white Vitreous China. Fully guaranteed.

$14.95 SEAT EXTRA

19x17 LAVATORY

In white vitreous china to harmonize with any color scheme. Handsome, convenient, roomy. Fully guaranteed. Price $6.39 without trim .....

We carry a complete line of all Plumbing and Heating Supplies

J. KLEIN & SON

4544-50 Cottage Grove

Drexel 3406-7-8

CRANDON *LIQUOR SPECIALS*

4 years old CALIFORNIA BRANDY $2.98 Fifth

SWEET WINES Port—Sherry—Muscatel $2.19 Half Gallon

5 years old ANCIENT AGE $3.50 Fifth

CRANDON LIQUORS

2230 East 71st Street

Four Doors West of Crandon Closed Sunday

Upholstering

We Repair Furniture

SOFA $25 Up CHAIR $15 Up

DOR. 1095 FREE ESTIMATE

Five year written guarantee. Material extra. Use our credit plan: no payments for 30 days. Small monthly payments. See our wide selection of new fabrics—new colors.

A. A. UPHOLSTERY SHOP

A. RAINAUD, Proprietor

4515 Cottage Grove Av. (Union Shop)

LIMITED MUNGER OFFER

PROMPT—HANDY LAUNDRY SERVICE

Just Right for MEDIUM SIZED FAMILIES

Phone Calumet 6130

ROUGH DRY SPECIAL

16 lbs. $1.87

EXTRA LBS. 9c EA.—SHIRTS FINISHED 11c EA.

4-Day Service

Send your most fragile fabrics and daintiest colors. No harmful acids, bleaches or chemicals are used in this most modern laundry.

Special ROUGH DRY Service includes ironing of all flatwork. Bath towels, chenille spreads, wash rugs, bath sets, table and bed pads are dried, folded, ready to use. All wearing apparel is dried and folded. Remarkable 4 day service.

Munger's Laundry

All Phones CALumet 6130

"86 Years of Fine Laundering"

ARTS AND SKILLS WORKERS STAFF 3 VET HOSPITALS

42 from South Side in Red Cross Corps

One of the most popular crafts being taught at Gardiner General hospital is construction of wooden animals from donated scrap material, according to Mrs. C. H. Dornbusch, 1354 E. 49th st., Red Cross assistant director of arts and skills at the hospital. She spends her afternoons there supervising the work.

Forty-one other south siders are among those serving in arts and skills work not only at Gardiner, but at Vaughan General and Great Lakes Naval hospitals. These volunteers have had at least three pieces of their own work passed upon by the admissions committee at the Art institute and have completed the required two hour Red Cross orientation course.

List of Participants

They are Gustave Ahrenhold, 2902 E. 77th st.; Fay Arrieh, International house; Josephine Artingstall, 2444 E. 74th st.; Josephine Beck, 919 Hyde Park blvd.; Mrs. Guilford Beck, 3971 Ellis av.; Jean Berzana, 5600 S. Honore st.; Louise Brown, 5128 Harper av.; Mrs. L. N. Clancy, 7001 Euclid av.; Mrs. Herbert Daewicke, 6736 Oglesby av.; Mrs. Ruth Friedland, 5118 Dorchester av.; Ethel Gergely, 5440 Hyde Park blvd.; Eleanor Hermansader, 1851 av.; Katherine Grace, 1313 Marquette rd.

Marjorie Greenwald, 5324 Blackstone av.; Olga Hatley, 1406 E. 56th st.; Amy Henschel, 5337 Hyde Park blvd. ;Eleanor Hermansader, 1851 W. 108th pl.; Mr. and Mrs. F. C. Hibbard, 1201 E. 60th st.; Evelyn Lagerstrom, 1414 E. 59th st.; Mrs. Alex Langsdorf Jr., 5723 Kimbark av.

Others in Work

Eleanor Levinson, 5480 S. Cornell av.; Mrs. G. M. Ligtenberg, 1935 W. 101st pl.; Mrs. Kathryn Ludlow, 7142 Constance av.; Lesly Markunis, 2231 E. 67th st.; Mrs. Frank Moore, 7945 Maryland av.; Mrs. Vivian Newburg, 6836 Euclid av.; William Niemoth, 6157 Honore st.; Henrietta Potter, 8105 Oglesby av.; Tunis Ponsen, 1031 E. 45th st.; John Schmidt, 4450 Shields st. ;Allen Siegel, 7005 Merril av.; Rena Slack, 6819 Clyde av.; Virginia Sowers, 2340 W. 113th pl.

Mrs. Clara Steiner, 6547 Kenwood av.; Mrs. Else Uhlmann, 5451 East View pk.; Bella Vanderbilt, 11357 Parnell av.; Mrs. F. A. Werner, 5660 East End av.; Janice White, 7121 Bennett av.; Mrs. Bessie Williams, 6505 Harvard av., and Mrs. Kathlene Yacoe, 7418 Colfax av.

ROSELAND SWIM MEET ATTRACTS 150 BOYS, GIRLS

More than 150 Roseland boys and girls participated in the annual community swimming meet held in Fenger High school under sponsorship of the Kiwanis club. First place winners included Robert White, Elvira Wass, Richard Barrett, Norman Gibson, Jeannette Rowley, Robert Gladstone, Ann Spoolstra, Betsy Jouse, Joanne Pholo, Wallace Anderson, and Edward Florek.

Feature of the meet was a demonstration by the water ballet of Lake Shore Athletic club. Other swimmers from the club performed exhibition diving.

More than $125 was raised thru the meet for the Twin Lakes camp for Crippled Children, a summer camp for handicapped children of the south side.

St. Bride's Women to Hold Retreat on Wednesday

The Altar and Rosary society of St. Bride's church, 7811 Coles av., will hold its annual Day of Recollection Wednesday. Mass will be celebrated at 9 a. m. by the Rev. George Fox. Breakfast will follow in the school hall and a luncheon will be held at noon. Mrs. Henry Wilson, 2651 E. 47th st., is retreat chairman.

S. Side Biosophy Club to Hold First Meeting

The Southtown Biosophy club will hold its first meeting at 8:30 p. m. tomorrow in Woodlawn library, 6247 Kimbark av. The theme of the meeting will be "Ideals of Friendship." Presiding will be Edna Garnett, 6150 University av., and Bertha Zolun, 1403 E. 66th pl.

Recent Bride

MRS. NORMAN GODWIN
[Hoffman Photo]

Mr. and Mrs. E. C. Carey, 5550 Drexel av., have announced the marriage of their daughter, Bettijean, to Chief Petty Officer Norman Godwin. The bride is a graduate of St. Thomas the Apostle High school. Godwin is stationed at Oceana field, Norfolk, Va., where the couple now is living.

FERNWOOD PTA WILL OBSERVE FATHERS' NIGHT

Fernwood PTA will hold its annual Fathers night Tuesday in the auditorium, 10041 Union av. Irwin E. Deer, field representative of the Motion Picture Producers and Distributors of America, will speak on "Juvenile Delinquency and Motion Pictures." Alice Maddock, principal of the school, will talk on "Educational Benefits of Motion Pictures to the Small Child."

The kindergarten rhythm band will play two numbers. Pupils will give a gymnasium demonstration.

Beth Eliezer Daughters Will Honor Mothers

The Daughters of Congregation Beth Eliezer will hold their annual Mother's day observance at 8 p. m. tomorrow in the temple, 4601 Drexel av. Mrs. Morris Schuman, president, is chairman. Rabbi Louis L. Sacks and Mrs. Milton Krensky will speak.

Spring is here
. . so remember
the finer quality of our long-experienced
CURTAIN CLEANING
We are also specialists in the expert cleaning of:
• Draperies • Blankets
• Slip Covers • Rugs
• Garments
CALumet 2430
ROBERTSON BROS.
CLEANERS

RUPTURED?

Wear our special trusses made for your comfort. We guarantee expert fitting.
CENTURY HOSPITAL SUPPLY CO.
(One Door South of the Tivoli)
6351 Cottage Grove
Hyde Park 1514
Open Tues., Thurs., Sat. Until 9 P.M.

STOKERS
FOR HOMES & 2 FLATS
Prompt Delivery
Also All Larger Sizes
Nothing Down—1st Payment Nov. 1st
WE HAVE UNRATIONED COAL ON HAND NOW!
For Immediate Delivery
You can put in up to 100% supply
ASK ABOUT IT
New Boilers—Water Heaters
HOT AIR FURNACES } Vacuum Cleaned, Reset and Repaired, Replaced If Defective
Also Repair Parts for All Makes of Furnaces
Exclusive South Side distributors of Anchor Koistoker
HERITAGE COAL AND STOKER CO.
105 EAST 63RD STREET NORMAL 1000

Monday, State Street Store Hours 12 Noon to 9 P. M. Neighborhood Store Hours 9:30 A. M. to 5:30 P. M.

GOLDBLATT BROTHERS
STATE STREET AND NEIGHBORHOOD STORES

Luxury Bedding on Our Layaway Plan

$2 Down holds your selection until October 1
BLANKETS: Chatham Virgin Wool, Extra Length
10.95 each 72x90-inch size
Full bodied and a cozy 4 lbs. in weight! Select yours for Mother from 3 boudoir-enhancing shades, bound in gleaming rayon satin and individually boxed. Cloud-fluffy, dream-soft and packed with long wear.

Wool o' the West Famous Blankets
72x90-in. virgin wool "Vogue," ea. **13.95**
72x84-in. Jacquard "Netherland," ea. **13.95**
80x90-in. giant, 4½-lb. "Royal," ea. **15.95**
See our complete selection of blankets, comforters and spreads

Flocked Panels
Shadowy flocking on misty sheer marquisette in eggshell. Washable, 42 in. wide, 87 in. long. Ea. **3.29**
State Street, 5th Floor, South Also Neighborhood Stores

Rich Rayon Satin Wool Comforters
Great puffy beauties, filled with all new, springy wool. Elaborate hand guided stitching. 72x84-in. cut size, ea. **14.95**
Blankets, State Street, 4th Floor, South Also Neighborhood Stores

Slimming New Plaids Wool-Rayon Mixtures
2.49 yard
Magnetic plaids to make Mom the best dressed "gal" in town! Bold or demure, in colors galore, in 54-inch width for thrifty cutting.
Fashions-by-the-Yard, State Street, 4th Floor, South Also Neighborhood Stores

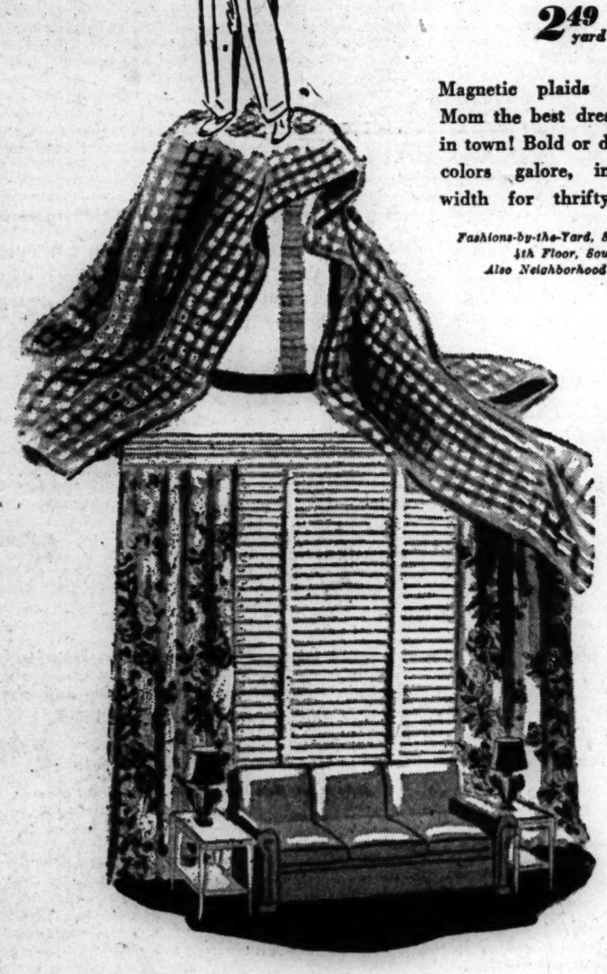

Colorful Floral Bengaline Draperies
24.98 pr.
Festive as a tropic garden—these blossoms in exquisite colors on soft natural ground! Plenty of body, 5 trim pinch pleats, sateen lined, 48 in. wide, 2¾ yds. long.
Draperies, State Street, 8th Floor, South. Also Neighborhood Stores

Clothes Hampers! . . . Pretty and Practical!

4.95
Choose Pearlwick fiber, plain or paneled-front bench styles, 18x20x12 in., in pastels; or our white padded-topped uprights with black upholstery, oval or semi-round styles, 26x19x9-in. Grand values!
Housewares, State Street, Basement Also Neighborhood Stores

⅛-in. Inlaid Linoleum for Durability, Style
1.88 sq. yd.
Have colorful inlaid for all floors where wear is a problem. Attractive marbleized pattern. (Illustrated left.)
Linoleums, State Street, 8th Floor Also Neighborhood Stores

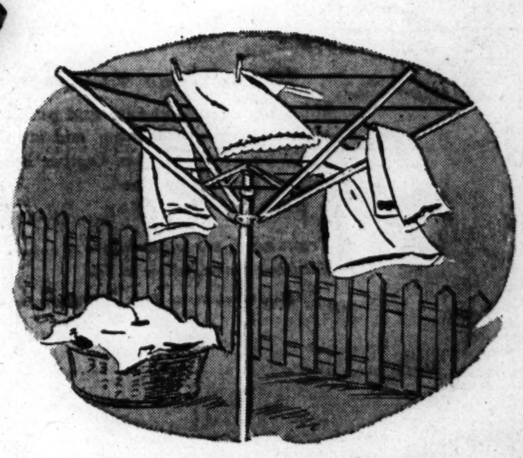

Handy Outdoor Clothes Dryer
6.99
Fine rugged dryer that will save time and space! Fold-away type; has 150 feet of efficient drying space. Takes up very little space in your yard.
Dryer with 200 ft. of drying space.....7.99
Housewares, State St., Basement. Also Neighborhood Stores

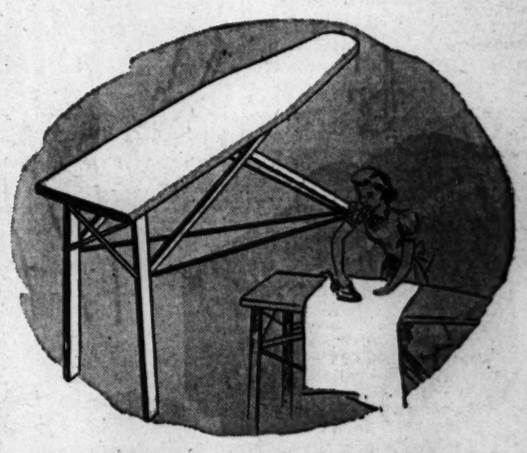

Ironing Boards! Sizes for All Needs!
Kitchenette **1.99** Full Size **2.49** Automatic **3.49**
For small apartments the 12x48-in. size is perfect! The full size, 15x54, is wire-braced, easy to open and close. Or pick the automatic open-and-close full-size wire-braced board.
Pad, Cover Set. Brown hair pad, muslin cover....59c
Safety Press Cloth. For a professional press job....69c
Housewares, State Street, Basement. Also Neighborhood Stores

2-inch Removable Slat Wood Blinds
5.79 ea.
Give Mother the comfort of perfect air and light control! Wormgear tilt, automatic, facia, 64 in. long, and 23 to 28 inches wide. All hardware is hidden!
Blinds, 29 to 36 in. wide, 64 in. long.....Ea. 6.75
Window Shades, State Street, 8th Floor, South. Also Neighborhood Stores

STATE ST. STORE State, Jackson, Van Buren | On Broadway Near Lawrence | On Lincoln Near Belmont | On Chicago Near Ashland | On Ashland and 47th St. | **GOLDBLATT BROTHERS** | On 26th St. and Christiana | On 91st St. and Commercial | Belmont and Central Ave. | Chicago and Cass Streets Joliet, Ill. | Hohman Ave. at Sibley Hammond, Ind. | 645-685 Broadway Gary, Ind.

Shop Monday, State Street, 12 Noon to 9 P. M. Neighborhood Stores, 9:30 A. M. to 5:30 P. M.

GOLDBLATT
BROTHERS
STATE STREET AND NEIGHBORHOOD STORES

Give Mother the No. 1 Gift—
a United States
War Bond!

There's a Great Day Coming . . .
Mother's Day, May 13

Yes, May 13th is Mother's Day and you'll want to make this her very special day. We're ready at Goldblatt Brothers to help you . . . ready with gifts galore to help you choose that something special, for that someone Very Special . . . Dear Mom.

Ziegfeld Girl Compact

Big and beauteous—5 inches in diameter—but thin as a flapjack! Plastic, in glowing colors—sapphire blue, chartreuse and the ever-popular mock tortoise. **2.95**

Costume Jewelry, State Street, Main Floor Also Neighborhood Stores

Zipper Top Handbags

See the many, many types—beauties, every one. Pretty pouches and top-handle bags in leather and fabrics. Your choice of black, brown, and navy. **7.98**

Plus Fed. Tax

Handbags, State Street, Main Floor—Also Neighborhood Stores

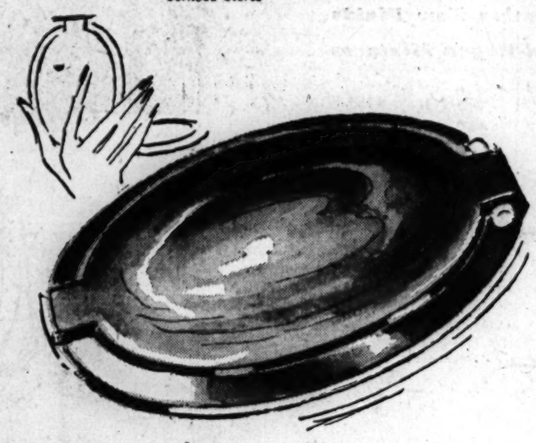

Non-Rationed Kid D'Orsays

So soft and comfortable Mother will love them and wear them joyfully. Black kid uppers with leather soles and pastel sateen lining. Thriftily priced, too. **2.98**

Phone Orders, Call WABash 9800, Ext. 205 or 206

State Street, Second Floor. Also Neighborhood Stores

Bright Cotton Brunch Coat

Smart to see, comfortable to wear and a "dear" the way it tubs and keeps its cheery color. Wrap style in gay floral patterns with rickrack trim. 16 to 44. **1.95**

State Street, Second Floor. Also Neighborhood Stores

Dainty Batiste Girdle

Lightweight for her summer comfort and figure control. Cool but strong batiste with side sections of elastic and with convenient zipper fastener. **6.50**

Corsets, State Street, Second Floor. Also Neighborhood Stores

Smart Topper and Skirt

Good little all-occasion wool coat for Mom in red, blue, green, aqua, white, black, navy or gold. Sizes 12 to 20. Pleated wool skirt in a host of pastels, black, navy, brown. Sizes 24 to 30.

Topper **8.95** *Skirt* **5.98**

Sportswear, State Street, 3rd Floor. Also Neighborhood Stores

Imported Handkerchiefs

Beauties from Madeira, Puerto Rico and elsewhere. Colorful prints, sheers and linens, hand embroidered, initialed or lace trim. **29c** *to* **1.00**

State Street, Main Floor. Also Neighborhood Stores

Two-Piece Luggage Set

Matching overnight case and pullman case—smart, impressive looking and sturdy. A gift you'll be proud to give. Leather bound woven canvas. Beautifully lined.
2 pieces. Both for **31.95**

Plus Fed. Tax

Train case, assorted colors **3.95**
Simulated leather, mirror in lid. *Plus Fed. Tax*

State Street, Eighth Floor. Also Neighborhood Stores

At Goldblatt Brothers Just Say "Charge It"

STATE STREET STORE State, Jackson, Van Buren	On Broadway Near Lawrence	On Lincoln Near Belmont	On Chicago Near Ashland	On Ashland and 47th St.	GOLDBLATT BROTHERS	On 26th St. and Christiana	On 91st St. and Commercial	Belmont and Central Ave.	Chicago and Cass Streets Joliet, Ill.	Hohman Ave. at Sibley Hammond, Ind.	645-665 Broadway Gary, Ind.

Part 3 | Metropolitan Section

Chicago Sunday Tribune

THE WORLD'S GREATEST NEWSPAPER

Neighborhood News. Churches, Clubs, Schools Radio Programs.

W

MAY 6, 1945

OLD RIVERSIDE CHURCH OPENS JUBILEE TODAY

Methodists Plan 3 Special Events

Riverside Methodist church, organized in 1895 in a hall over a drug store in the Green block, will celebrate its 50th anniversary with special services this morning, an historical pageant Wednesday night, and a sermon next Sunday morning by Bishop J. Ralph Magee.

Script for the pageant has been prepared by Mr. and Mrs. C. G. Gerhold and Daniel La Bar. The program will be followed with a social hour in the church parlors and will be attended by O. E. Anderson, charter member and first secretary of the Sunday school. Anderson now resides in South Bend, Ind.

Former Pastor to Preach

The sermon this morning will be given by the Rev. A. Turley Stephenson, former pastor of the church, who is executive secretary treasurer of the Methodist Superannuates Relief association. Two other former pastors, the Rev. E. J. Aiken, now retired and residing in Elgin, and Dr. John C. Irwin of Garrett Biblical Institute, are expected to take part in the service.

The church was started on its half century of progress when D. S. M. Unger and E. J. Saxe met in front of the Riverside postoffice one day and discussed its possibilities. They sought the help of Philander F. Chase and the three solicited the aid of the City Missionary society of the Methodist church.

Given encouragement by the society, they rented the hall on Sundays in the Green block, utilized part of the week by a whist club, for $15 a month. Charter members were Mr. and Mrs. Unger, Philander F. Chase, E. Dudley Chase, Anderson, Miss Christine V. Crowe [Farayth], Miss Elizabeth Schaber, Miss Eva Goodwin, Mr. and Mrs. Saxe, and Mrs. Emma Sullivan.

Anderson First Secretary

Unger was the first superintendent of the Sunday school and Anderson, a very young man, secretary. Altho the school was not large, it did boast of a faithful and efficient secretary.

Rent of the hall being a burden, the group obtained permission to meet in the town hall. A church was built and dedicated June 30, 1901. Permanence of the church work is largely credited to the zeal and devotion of the Ladies' Aid society.

Title for the church site came from John D. Rockefeller and cost $50. Raising of funds for the building was no small matter. It is recalled that the founders might have given up in despair had it not been for the Saxes, Wetherbees, Walkers, Lundbergs, Evanses, Martins, Taylors, Castles, Hipperts, Andersons, Joe Miller, Sam Emerson, Asa Dearborn, Mrs. Neal of Lyons, the Gurneys, Bessie Southwood, and others.

List Church Pastors

Brighter days came with checks from G. F. Swift, G. P. Ripley, and E. A. Driver.

Predecessors of the present pastor, the Rev. Morrison C. Galloway, who came to the church in 1939, were the Rev. G. D. Cleworth, 1895; the Rev. Walter C. Scott, 1898; the Rev. F. C. Taylor, 1900; the Rev. W. C. Cleworth, 1902; the Rev. Richard Morley, 1904; the Rev. C. A. Moore, 1905; the Rev. Charles Lyons, 1907; the Rev. John H. William, 1909.

The Rev. C. F. Graeser, 1912; the Rev. M. E. Cady, 1914; the Rev. W. L. Ruyle, 1917; the Rev. E. J. Aiken, 1919; the Rev. Frank Hancock, 1925; the Rev. H. P. Buxton, 1927; the Rev. A. Turley Stephenson, 1932; the Rev. Quincy Wright, 1933; the Rev. Carl D. Gage, 1935, and the Rev. John C. Irwin, 1938.

Exceed $45,000 Goal

For the purpose of building an addition to the present church structure and making extensive alterations, a goal of $45,000 was exceeded in a recent campaign under chairmanship of Norman E. Nelson. Holt Conklin is fund treasurer. Frank Flagg has been head of the "navy" campaign team. H. R. Moore has been head of the "army" team. Construction will not be started until after the war.

Mr. and Mrs. Homer C. Dawson are co-chairmen of the general planning committee for the golden anniversary observance. Other members are Mr. and Mrs. James C. Castle, Mr. and Mrs. H. R. Moore, and Mr. and Mrs. Ernst H. Wagner.

Members of the program committee are Mr. and Mrs. Paul Coons, co-chairmen, Mrs. V. M. Alexander, Mr. and Mrs. R. E. Eldred, Mr. and Mrs. C. G. Gerhold, Mr. and Mrs. Daniel La Bar, Mr. and Mrs. H. R. Luttenbacher, Mr. and Mrs. John E. Sorenson, Mr. and Mrs. R. K. Templeton, and Mr. and Mrs. J. G. Vance.

Wheaton Urged to Put Trees in Post-War Plans

Wheatonites have been asked not to forget tree planting in post-war plans. The request was made by Robert Kingery, executive director of the Chicago Regional Planning association. Mr. Kingery spoke at a community gathering sponsored by the Wheaton Chamber of Commerce.

College Play

"Homer on the Range," three act comedy, will be presented tonight by students at St. Procopius college, Lisle. John Kraj is director.

Chicagoans Aid Wounded to Prepare for Return to Civilian Life

West side men and women serving in hospital units thruout the world are helping to mend bodies shattered by war. Scores of medical corpsmen are using their skills to bring the wounded back to health. Sgt. George Dragisio (right), 3224 S. Lawndale av., adjusts a brace for Sgt. Paul Nichols, Charleston, Miss., a patient at Harmon General hospital, Longview, Tex. Sgt. Dragisio is in charge of the brace shop in the orthopedic unit.

[U. S. Army Photos]

At Vaughan General hospital, Hines, WAC Pvt. Alice Bruk, 3141 16th st., checks a blood count for Pvt. William Cummins, Indianapolis, Ind. Pvt. Bruk, born in Czechoslovakia, came to the United States in October, 1937. She received most of her training abroad, studying at the University of Warsaw in Poland. Before entering service she was on the staff of St. Anthony's hospital in Chicago. She enlisted on the day she received her citizenship papers, July 21, 1943.

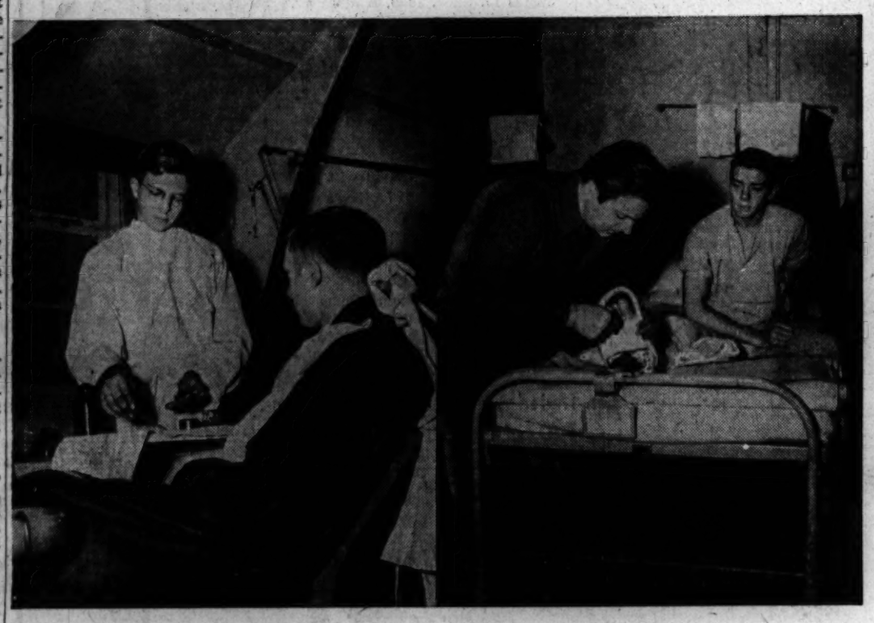

The Chicago area is well represented among medical officers, nurses, and enlisted technicians at the 119th army hospital in England, where wounded soldiers from the western front are restored to health. Pvt. Robert S. Nemoyer (left), 407 S. East av., Oak Park, dental technician, prepares a battle casualty for a dental check. Pvt. Thomas S. Farrana, Forest Park, surgical technician, trims bandages on the cast encasing the fractured leg of another Illinoisan, Pvt. Thomas Schmacher, Harvey.

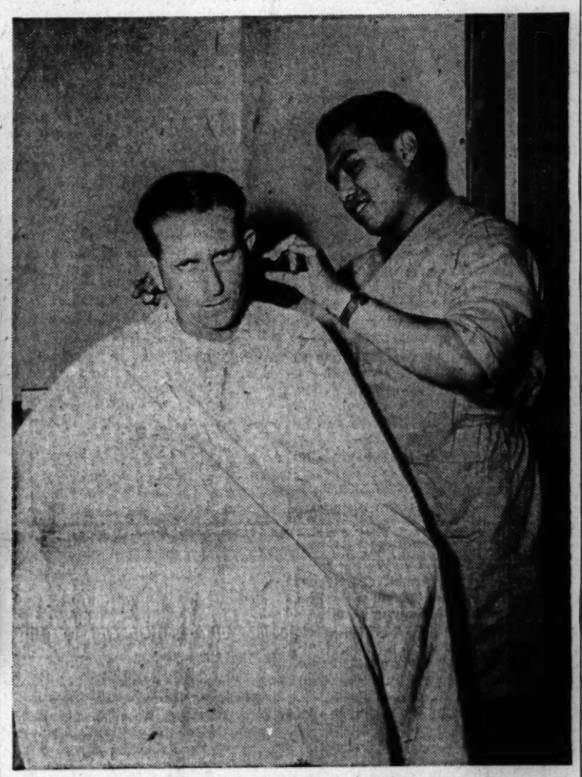

There's nothing like a good haircut to boost a patient's morale, says Pvt. Jose Rosada, 1610 W. Taylor st., hospital barber. He "trims it up the back" for Sgt. Gilbert Stanfield, Sharpsburg, Ky., who is recovering from shrapnel leg wounds received at Luxemburg.

With AMERICA'S FIGHTERS

Lt. Ralph T. Grimse, who has flown more than 50 missions with the 12th air force as pilot of a B-25, spent a recent leave with his parents, Mr. and Mrs. T. A. Grimse, 4348 21st pl. Lt. Grimse has been awarded the distinguished flying cross, Presidential unit citation, air medal with five clusters, and two battle stars. He was a student at Herzl Junior college when he enlisted May 18, 1942.

Lt. Ralph Grimse

Sgt. Norman Berman, Flying Fortress tail gunner, 4113 Madison st., has been awarded the air medal for meritorious achievement on a series of missions over Germany. He is a member of the 92d bombardment group of the 8th air force based in England.

The fourth cluster to the air medal has been awarded Sgt. Fred Vecchione, 1358 S. Fairfield av., top turret gunner on an 8th air force Flying Fortress. Operating from an English base, he has logged more than 200 combat hours in missions over Germany.

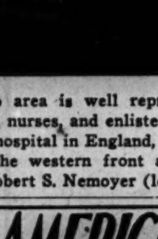

Fred Vecchione

Sgt. Thomas E. Burke, son of Mrs. Ann Burke, 5418 Quincy st., has completed three years of overseas duty with the air service command. Stationed in France, he is acting 1st sergeant of headquarters squadron, 302d transport wing. He is a former student of St. Rita High school, where he participated in sports, winning his letter in football.

Capt. Robert A. Kralik, son of Mrs. Blanche Kralik, 2622 S. Lawndale av., is an instructor-pilot at the army air force training command radar school, Langley field, Va. He returned recently from six months' service in Europe, where he participated in 30 bombing missions and was awarded the air medal with four clusters.

Promotion to staff sergeant has been announced in the Philippines for Joseph F. Izzo, 1456 W. Harrison st. With the army air forces, he is a clerk in the adjutant general's message center.

Pvt. Frank D. Mallizzio, son of Mr. and Mrs. Joseph Mallizzio, 1143 S. Whipple st., is convalescing in an army hospital in England. A member of the 9th army's 327th engineers, he was wounded Jan. 11 during combat in Germany. His brother, Pvt. Charles, a member of the medical corps at the 108th general hospital in Paris. A third brother, Pvt. John, was killed in action Jan. 25, 1943, while with the army in New Guinea.

Frank Mallizzio

Four times previously awarded battle participation credit for troop carrier sorties on the western front, Sgt. Frank P. Severino, 2414 Fillmore st., has been presented with his fifth bronze star.

Sgt. Carmen F. Romeo, son of Mr. and Mrs. John Romeo, 723 S. Carpenter st., has been awarded the fourth cluster to the air medal. He is a radio operator on an 8th air force Flying Fortress operating from England.

Louis A. Legner, son of Mr. and Mrs. Joseph Legner, 2461 S. Millard av., has been promoted to private 1st class for his work as an air warning equipment operator in a signal unit of the 13th army air force fighter command in the Philippines.

The bronze star medal has been awarded Sgt. Merrald B. Patterson, son of Mrs. Betty T. Lee, 408 S. Oak Park av., Oak Park, for heroic achievement while in command of a marine corps patrol on Saipan. Sgt. Patterson led his men in sweeping a densely wooded hillside known to conceal the enemy. By careful disposition of his men and rigid control of their fire, he directed them in the annihilation of 30 Japanese, with no casualties to themselves.

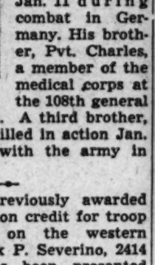

Sgt. M. B. Patterson

A fifth cluster to the air medal has been awarded Sgt. Robert A. Rood, son of Mrs. Vesta J. Rood, 5954 Lake st. A waist gunner on an 8th air force Flying Fortress

[Continued on page 5]

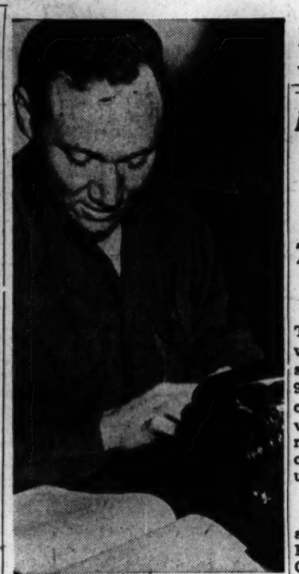

Before the war Pvt. Hymie Feinstein, 2040 Madison st., was a freight router, but when he returns to civilian life he hopes to do clerical work. Recently he entered the typing school at Fort Custer hospital, Battle Creek, Mich., to prepare for a post-war job. Pvt. Feinstein was injured in France.

ST. MARY'S HIGH GLEE CLUB TO GIVE 'WALTZ DREAM' DURING WEEK

The St. Mary's High school glee club will present "A Waltz Dream" next Friday, Saturday, Sunday, and Monday in the school auditorium, 1020 S. Seeley av.

Leading roles will be taken by Edwina Marquardt, Lorraine Stadjohar, Bette Nosarzewski, Virginia Dugan, Theresa Russo, Nancy Sclafani, Rose Macri, Mary Jane Dugan, Maryrose Rees, and Patricia Ridgitano.

Edwina Marquardt

Edwin Kemp will direct the glee club, and Martin Kaffel the orchestra. Mrs. Luella Canterbury is dramatic coach.

HARRISON R.O.T.C. TO BE INSPECTED ON WEDNESDAY

Tribune Medals to Be Presented

Annual inspection of Harrison Technical High school R. O. T. C., with presentation of awards to outstanding cadets, is scheduled for 9:30 a. m. Wednesday on the school campus. In case of rain, the review will be in the R. O. T. C. armory, the only such building occupied by a Chicago High school unit.

List Award Donors

In addition to departmental awards, medals will be given by Philip Maxwell on behalf of THE CHICAGO TRIBUNE and by four patriotic organizations. Anthony Kadlek will present the Lawndale-Crawford American Legion post award; Harold Schultz, 2431 Trumbull av., the Rudolph Tvrdy post of the Veterans of Foreign Wars award, and Mrs. Theresa Vavra, 2231 S. Kenneth av., the Veterans of Foreign Wars auxiliary award. A medal also will be given by the Legion auxiliary.

Harrison cadets rank first in the city in drill, having won the platoon competition March 24. Cadet Col. Walter Gavlk is commander, and Cadet Maj. Daniel Bertz is battalion executive officer. R. O. T. C. instructor at the school is Corp. Duncan M. Simpson.

Officials to Attend

Among officials who will visit the school during the day are Lt. Col. Oscar N. Taylor, professor of military science and tactics in Chicago High schools, and Lt. Curtis L. Evans, supervisor of R. O. T. C. battalions in west side schools.

Dates for federal inspections in other west side schools are: May 14, Marshall High school; May 15, Crane Technical High school; May 16, Austin High school, and May 18, St. Mel High school.

Election of Officers Held by Cicero Rotary Club

Paul Roise, vocational director at Morton High school, recently was elected president of the Cicero Rotary club. Other new officers are William H. Maas, editor of The Cicerotarian, vice president; Hobart Bolerjack, secretary, and Dr. Allan Cutler, treasurer.

Women at War

Pvt. Gertrude Neimark, sister of Jack Neimark, 344 S. Keeler av., has been promoted to technician 5th grade. She is with the WAC in New Guinea.

WAC Pvt. Anna Kastner, 2631 S. Springfield av., recently completed training in the motor vehicle operators course at Fort Des Moines, Ia.

At Alea Heights, Oahu, in the Hawaiian islands, Betty E. Burnett, yeoman 2d class, 3040 Fulton st., is one of a group of WAVES who has volunteered for three hours extra duty several nights a week.

Three west siders have been transferred from the first WAC training center, Fort Des Moines, Ia., to Wakeman General hospital, Camp Atterbury, Ind., where they will receive technical training. They are Pvt. Helen Walker, 1501 Monroe st.; Pvt. Muriel Sprock, 1025 N. Leamington av.; and Pvt. Charlotte M. Baines, 1109 Wenonah av., Oak Park.

Lt. Louis E. Davidson, 1022 S. Keeley av., of the army nurse corps recently was assigned to Oliver General hospital, Augusta, Ga.

WAC Pvt. Mary Ellen Nelson, 5821 Erie st., has been transferred from Fort Des Moines, Ia., to Gulfport, Miss.

W. SIDE WOMEN VOTERS TO HOLD JOINT MEETING

(Picture on page 8)

The Western Springs-Hinsdale League of Women Voters will be hostess Thursday to the La Grange, Riverside, Oak Park, and Downers Grove leagues at a 1:30 o'clock dessert luncheon at Hinsdale Community house. Mrs. R. W. Grieser will preside.

Mrs. Walter T. Fischer, for many years a member of the board of the national league and recently nominated to the presidency of the state league, will speak on "The League Today." She will be introduced by Mrs. A. K. Leupold of Western Springs.

Mrs. D. W. Welch of Hinsdale, new president of the local league, will introduce as the second speaker Prof. Corwin Edwards of the economics department of Northwestern university whose topic will be "Cartels." The meeting will be open to the public.

Cicero Dads All Out for Bonds to GIs

BY ORVILLE DWYER

(Pictures on page 7)

Wonder where that boy is today—and what he's doing? God keep him safe! If he's in some fox hole somewhere I hope he keeps his head down as his mother told him to. Well, all I can do is cross my fingers and pray . . . and hope and pray. . . .

These were the thoughts of fathers of boys fighting in the far flung theaters of war as they met Wednesday in a Cicero restaurant to form the nucleus of a Dad to GI Joe club, which they hope, they said, soon will have on its membership roll every one of the fathers of the 7,000 men and women in the fighting forces from their community.

Organizing Thruout State

The clubs are being organized thruout Chicago, Cook county, and Illinois to swell the totals demanded of the city, county, and state in the "Mighty 7th" war loan drive opening May 14. Andrew N. Rebori, architect, who has been named director of the Dad to GI Joe clubs, and Eugene W. Kaspar, head of the First National Bank of Cicero and regional manager of the war finance committee for northern Illinois, met with the Cicero fathers. Kaspar promised to act for the clubs in 86 suburban communities in Cook county and in other counties west of the city.

As the suburban business men at Wednesday's meeting began discussing their sons in the service, the bonds they would purchase for them, the boys' achievements, their letters home, adventures and misadventures of war the fighting men had related, and the fathers' hopes and prayers that all will return safe, Nicholas Hendrikse, librarian, 1442 S. 58th av., looked a bit crestfallen.

Bond for a Son-in-Law

"I haven't a son in service," Hendrikse said, "but my son-in-law, Eddie—Eddie DeYoung, my daughter's husband—is. I'll buy a bond for Eddie, if that'll do?"

There was a chorus of replies, "You're darn right, Nick!" And to prove it, the 11 others, including Kaspar, who was present purely as a Cicero GI Joe dad, elected Hendrikse chairman of the original Dad to GI Joe club for Cicero.

Nick Davids, trucking contractor of 1245 S. 59th ct., spoke up: "My Carl, Clarence and Jacob are all somewhere in the South Pacific. Carl and Clarence are in the army; Jacob is in the navy. You should read some of their letters—or one of those from my son-in-law, Mike Smit. They'd make you laugh and at the same time sometimes cry a little. Mike, you know, is in the army in Belgium."

Others Tell of Exploits

Siert H. Huizenga, 1241 S. 59th ct., told of letters from his son, Clarence, who has been thru some of the fiercest fighting with the navy in the South Pacific. George A. Jaros, 1213 S. Austin blvd., told of his son, Lt. [j. g.] Arthur.

"Art was in the invasions of Normandy and southern France; now he's on Okinawa on a destroyer. I got to give it to that boy; he's getting 25 per cent of his pay deducted for bonds; he's sending money home to buy more bonds. Yes, sir, that young fellow is both financing and fighting the war—no foolin'."

"I Sure Like This Idea."

"I sure like this Dad to GI Joe idea," remarked Albert N. Knol, 1334 S. 58th av., an art director. He added his son, Clarence, is in the army rail service, stationed in Iraq.

"Where's your kid, Joe?" some one asked, and Joseph F. Kral, merchant residing at 1643 S. Austin blvd., grinned: "In the navy," Kral said. "Five years now. Seen action in both theaters of war and still rarin' to go."

Henry J. Sandusky, Cicero village president, announced that he will purchase bonds for two sons, Lt. Col. Robert H. Sandusky, transportation officer with the army in Egypt, and Arthur, a sergeant in the air forces, now at sea.

Son in Three Campaigns

"My son, Capt. Henry M. Stob, is in transportation, too," said Thomas J. Stob, 1308 S. 60th ct., a real estate broker. "He went thru the campaigns in North Africa and Sicily. Now he's in Italy with Gen. Clark's army."

Clarence J. Veldman, contractor, of 1428 S. 58th ct., said his son, Clarence Jr., who has seen extensive service with the navy, is now in England.

"My boy, Jack, has been in the air forces for three years now," said John G. Zajicek, 6007 Cermak rd., plumbing contractor. "I got a letter from him yesterday—from India. And I'm going to hand that young feller a first full of 7th war loan bonds when he gets back."

All to Work for Clubs

"Well, my Henry has been in the air force in Mississippi for only a short while now—you know, he's kind of young yet—but that's what I'm going to hand him too, God bless him!" added Nicholas Zuidema, another contractor.

All the fathers said they would spread to all other dads of GI's the idea of the clubs—to purchase a bond or bonds for their sons or daughters in service, just to show the youngsters that their dads look up to them, too.

West Side Girl Scouts Begin Safe Home Drive

West side Girl Scouts are investigating attics and looking under stairways this week as they begin their "Every Home a Safe Home" campaign. Coöperating with the National Safety council, Scout troops will check homes with lists compiled by the council indicating health and safety hazards. Directing the campaign are Mrs. William Meyers, Miss Louise Jacobs, Mrs. J. A. Dayton, Mrs. Charles Lepley, Mrs. C. J. Quinn, and Mrs. Frank Smith.

TEACHERS PICK STAR CATHOLIC HIGH STUDENTS

Pupils' Choices to Be Interviewed

Faculty members of west side Catholic high schools last week named outstanding students of June graduating classes on the basis of scholarship, character, and leadership. From their number, each senior class will elect by popular vote a representative student to be interviewed by THE TRIBUNE.

The interviews, together with pictures of the graduates, will be published May 20 in the Metropolitan section. Candidates and their activities are as follows:

ST. IGNATIUS

Thomas Welthers, 933 W. 54th pl.—Honor student, editor of newspaper, prefect of senior Sodality, Harlequin Dramatic society, mission, basketball, literary magazine.

Al Jancauskas, Cicero—Football, basketball, track, Harlequin Dramatic society, honor student, Sodality, Monogram club.

Frank Ralspis, 4135 21st pl.—Debating society, elocution winner, honor student, Harlequin society, Sodality.

Ralph Bastian, 1234 W. 104th st.—Honor student, literary magazine, Harlequin society.

Albert Noonan, 7129 S. Oglesby av.—Sodality, honor student, Harlequin society, debating society, tennis, swimming.

John D. O'Malley, 332 S. Cicero av.—Sodality, Harlequin society, honor student, chairman of skating party.

Michael Gannon, 2909 S. Lowe av.—Monogram club, orchestra, honor student, Harlequin society, Sodality.

Jack Kenealy, 5026 Fulton av.—Vice president of class, newspaper, literary magazine, All-Catholic football team, track, mission, president of Sodality, honor student, basketball, Monogram club, Harlequin society.

Leo J. Shallow, 9242 Loomis st.—Lecture club, football, honor student, Sodality.

William Hickey, 241 S. Lavergne av.—President of class, chairman of football frolic, Harlequin society, vice president of Sodality, mission, honor student, Monogram club, track, football.

TRINITY IN RIVER FOREST

Marilyn McNamara, 838 Columbian av., Oak Park—National Honor society, "T" club, French club, Cecilian club, prom chairman.

Jane Berard, 250 S. Maple av., Oak Park—Honor society, French club, Senior Scientist club.

Dorothy Blaoun, Berwyn—National Honor society, president of Stenodebs.

Rosemarie Brady, 540 Gunderson av., Oak Park—Senior Scientist club, city history contest, senior play.

Phyllis Gross, 521 S. Ridgeland av.—Editor of Trinity Times, "T" club, National Honor society.

Dorothy Clemens, 2041 N. Sayre av.; Senior play, secretary of Sodality, honor society.

Barbara Perry, River Forest—National Honor society, prefect of Sodality, Trinity Times, vice president of Senior Scientist club, French club.

Frances Dineen, River Forest—Secretary of National Honor society, senior play, vice president of Spanish club, Senior Scientist club.

Jean Murray, River Forest—Sodality officer, Trinity Times, Thespians, vice president of National Honor society, secretary of French club, junior play.

Mary Ellen O'Reilly, 1108 Fair Oaks av., Oak Park—Sodality, orchestra, National Honor society, French club, treasurer of Cecilian club.

SACRED HEART IN LISLE

Jeannette Panos, 268 N. Hamlin av.—High scholastic average, leader in extra-curricular activities.

Gloria Lorenzi, 1540 S. Kilbourne av.—Dramatics, athletics, honor student, leader in subscription drives.

Emily Galos, 2127 Marshall blvd.—Outstanding in music, honor student.

Martha Kolar, 2424 S. Albany av.—Vocal soloist, plans to go to college.

Angeline Suriak, 1125 W. 18th pl.—Activities leader, honor student.

FENWICK

James Wilson, La Grange—Dramatic club, football, swimming, boxing, debating, Wick, Blackfriars, Science club, Glee club.

Walter Hanneman, 724 N. Ridgeland av., Oak Park—Science club, Dramatic club, debating, band, Wick, football, tennis, Blackfriars, basketball, boxing.

David O'Rourke, Park Ridge—Confraternity, president, junior-senior prom committee, football, Wick, Blackfriars, basketball, track manager, boxing, golf.

William Higgins, 1010 N. Waller av.—Confraternity officer, senior class officer, football, basketball, Wick, boxing, Blackfriars, track.

James Jennings, Riverside—Science club, Servers' club, Cisca, debating.

Stuart Helffrich, Park Ridge—Wick, Blackfriars, symposium, junior-senior prom committee, football, basketball, boxing.

PROVIDENCE

Rosemarie Broderick, 3255 S. Keeler av.—Catholic social action committee, National Honor society,

[Continued on page 2]

MAYWOOD MEN FORM RESERVE TO AID POLICE

Corps of 75 Given Best of Instruction

A volunteer reserve of 75 trained members has been organized in Maywood to assist the regular police force in any emergencies that may arise for the duration or in the adjustment period after the war.

By day members of the police reserve work at their regular professions. They are lawyers, teachers, and business executives.

In the evenings they work with the regular police force which has been decimated by the war. They serve in squad cars, as desk sergeants, and assist in all the routine details of the police department.

Chief, President Are Sponsors

Members of the reserve were rawn from a force of auxiliary policemen originally enrolled under the auspices of the OCD shortly after Pearl Harbor. The fusion of the auxiliary group into a department of police reserves was sponsored by William O. Freeman, chief of the regular Maywood police and former Evanston police chief, and by Earle K. Bromberg, village president.

Last fall, thru a special ordinance enacted by the village board, they became a component part of the police force, tho maintaining their volunteer status.

"We aren't playing cops and robbers," one of the leaders of the reserves said recently. "Men who belong to the group feel they are as well trained for their work as the average city policeman, and they take a pride in preserving the professional status of their service."

Study Many Police Duties

Training of the reserves was conducted under the direction of Chief Freeman, assisted by Lt. H. H. Mueller, chief instructor in the courses. Subjects studied by the reserves included police photography, investigation of unnatural deaths, handling of mobs and riots, traffic control, arson and sabotage, preservation of evidence, prevention of looting, and the operation of police radio networks.

To clarify special subjects, experts from many fields were brought in to address the group. Among them were secret service agents, judges, and legal experts, as well as representatives of government and state law enforcing agencies.

At present the reserves are being given a post-war training course under the direction of the federal bureau of investigation. Classes, held on the second and fourth Tuesdays of each month at Proviso Township High school, will continue thru August.

FBI Lends Assistance

Members are being taught how the FBI conducts crime scene searches, sifts evidence, and handles reports. Other subjects will include disarming methods and defense tactics, traffic control, post-war law enforcement problems, and coöperation functions of the FBI.

Leader of the Maywood reserves is David W. Owen, commissioner. Ray F. Davies is chief, and O. M. McCulloch captain.

Members are divided into three platoons. In the first, H. K. Warrick is lieutenant, and Harry Weinberg and L. L. Maiers sergeants. Others are L. J. Anderson, Arthur Benson, A. W. Biringer, Ralph Bishop, M. W. Bliss, Elza Bloodworth, B. T. Cameron, Walter Cassier, A. T. Dalton, Fred Decker, Gus Dreyer, P. G. Ford, D. H. Forrest, N. L. Gengler, J. C. Guthrie, O. F. Hamilton, C. R. Hansen, B. M. Harrah, W. W. Harrell, Donald Harris, and Earl Heywood.

Men of Other Platoons

Comprising the second platoon are Al Baerman, lieutenant, and J. J. Kolacek and F. J. Sapper, sergeants; R. C. Hill, O. M. Holliday, Charles Hurt, John Isler, J. J. Kolacek, N. M. Levy, J. M. Lingemann, Harry Littlefield, F. A. Lynn, D. J. Maher, R. P. Marshall, Richard Martin, George McCarrell, Walter Rountree, R. C. McMaster, W. H. Meyer, Herbert Montgomery, Joseph Moorhouse, A. A. Mueller, W. J. Nesslar, and F. T. Nicholl.

In the third platoon are F. H. Bowen, lieutenant; P. L. Keck and C. A. Stuart, sergeants; O. W. Paddock, Gordon Pearsall, V. H. Rache, V. W. Rehfeldt, F. H. Schilling, C. W. Schoenlaub, Fred Schoenwolf, E. B. Skoog, Harry Stenstrom, Walter Tanton, W. B. Toppen, H. D. Trudeau, James Vanderbrocke, W. F. Vertuno, Frank Ward, E. R. Weidner, C. A. Weisser, Ben White, F. D. Williamson, T. C. Wolff, and A. E. Yundt.

FBI Conducts 'Crime Classes' for Maywood Volunteer Police Reserves

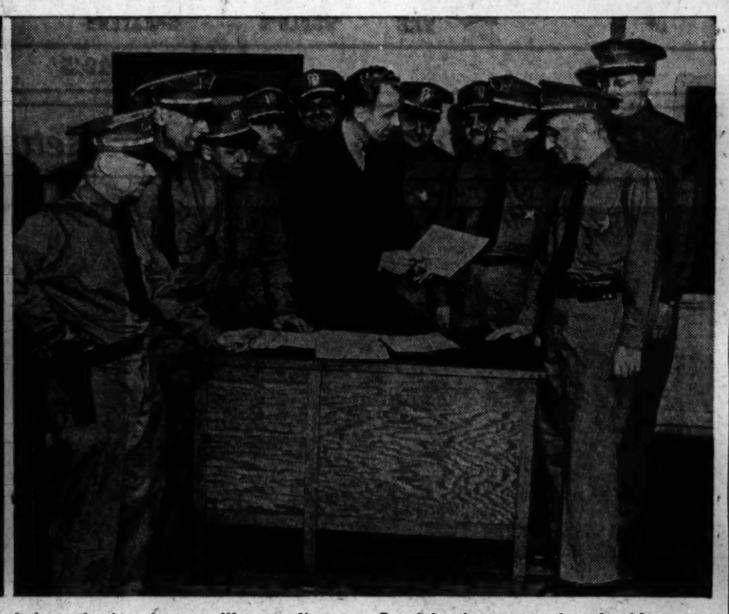

Discussing the schedule of classes (left) conducted by the FBI for members of the Maywood volunteer police reserve (standing, left to right) are: Special Agent R. A. Secord of the FBI, Ray F. Davies, chief of the reserves; David W. Owen, reserve commissioner, and Chief William O. Freeman of the regular police force. Seated is Earle K. Broberg, village president. An outgrowth of OCD activities, the reserves last fall became a component part of the police force, receiving their authority thru a village ordinance. Special pointers on rules of evidence are given by Agent Secord to the reserve police. Grouped around a desk in Proviso Township High school, where FBI classes are held, are O. M. McCulloch, captain of the reserves; Herschel Warrick, James Kolacek, L. L. Maiers, Reserve Chief Davis, Paul L. Keck, Harry Weinberg, Fred H. Bowen, Charles Stewart, and Reserve Commissioner Owen. [TRIBUNE Photos by Ford Wilson]

TEACHERS PICK STAR CATHOLIC HIGH GRADUATES

Tribune to Interview Pupils' Choices

[Continued from first page]

Twin Towers, Providence Cloud cadettes, publicity committee.

Evelyn Craig, 4438 West End av.—Sodality prefect, president of Student Spiritual council, National Honor society, delegate to Chicago Youth conference, Paladin leader, Sodality representative.

Mary Lou Hafner, 4056 Monroe st.—Secretary of Sodality, vice president of Cisca, National Honor society, debating team, president of Providence Cloud cadettes [1943-44], delegate to Chicago Youth conference, Paladin leader.

Nancy McCabe, 3960 Broadway—National Honor society, band and orchestra, president of Providence Cloud Cadettes 1944-45, senior vice president, sodality representative, vice president of Providence Athletic association, dramatics.

Lois McMahon, 640 S. Euclid av., Oak Park—Editor of Twin Towers, delegate to Chicago Youth conference, National Honor society, class treasurer of 1944, dramatics, secretary of Providence Cloud Cadettes of 1944, sectional winner of Quill and Scroll current events test.

Veronica Nelson, 3654 North av.—Senior class president, president of Banorcha association, delegate to Chicago conference, basketball, medal awards in drumming, Providence High school band and orchestra, All-Catholic orchestra.

Constance O'Brien, 4210 Monroe st.—National Honor society, mission representative, dramatics, Catholic social action committee.

Collette Pannier, 4210 25th st.—President of Athletic association, assistant sports editor of Twin Towers, Stunt club, captain of basketball and volleyball, captain of varsity team [1942-43], P.A.A. letter.

Esther Rafferty, 5072 Monroe st.—Glee club, Student Spiritual council, queen of Crane Technical High school military ball, literature club, delegate to youth conference, variety show.

Rita Steinhauser, 4321 Gladys av.—President of National Honor society, Quill and Scroll, All-Catholic band and orchestra, treasurer of Banorcha, gold medal for cornet in quartet contest, Honorable mention in national science talent search, poetry editor of Twin Towers, Good Counsel club.

ST. MARY'S

Rose Marie Bergmann, 3145 19th st.—Senior class president, honor student, captain of all-star basketball team.

Mary Lou Genova, 858 N. Hamlin av.—Associate editor of St. Mary's Herald, honor student.

Beatrice Goldrick, 7708 Prairie av.—Co-editor of St. Mary's Herald, honor student.

Patricia Hogan, 5223 Race av.—Vice prefect of sodality, honor student.

Betty Nosarsewski, 4225 S. Sacramento av.—President of orchestra, Glee club.

Gloria O'Connell, 217 S. Cicero av.—Associate editor of St. Mary's Herald, bond chairman, dramatics, home nursing certificate.

Catherine Oliverio, 410 S. Winchester av.—Vice president of senior class, honor student, Hostess club.

Lorraine Stajdohar, 1736 S. Ruble st.—Co-editor of St. Mary's Herald, honor student, dramatics, Glee club.

IMMACULATE CONCEPTION IN ELMHURST

Marcia DeCicco, Maywood—President of Spanish club, Glee club, Quill and Scroll, co-editor of Eye

West Siders Wed

Mr. and Mrs. Harold Ward
[Toloff Photo]

In a candlelight ceremony, Helen Alice Wheeler, daughter of Mrs. John F. Wheeler, Maywood, recently became the bride of Harold Ward, petty officer 2d class, U. S. N. R., son of Mr. and Mrs. E. P. Ward, Maywood. The bridegroom, who recently returned from the Pacific theater, wears the American defense, the Asiatic-Pacific, and Philippine service bars.

See, four year scholarship to St. Francis college.

James Cox, 734 Hinman av., Evanston—Associate editor of yearbook, prefect of Cisca, Quill and Scroll, associate editor of Eye See, Chemistry club, honor student.

Marian Tarbell, Elmhurst—Glee club, senior class play, Spanish club, business manager of Eye See, chairman of Cisca recreation committee, prom bid committee.

Margaret Gorman, Elmhurst—Associate editor of Eye See, Cisca secretary, Glee club, Quill and Scroll.

Richard Williams, Villa Park—Senior class play, basketball, Cisca alternate, assistant librarian, 2d in Thomas Aquinas symposium.

NAZARETH IN LA GRANGE

Mary Lou Gibbons, Downers Grove—Vice prefect of sodality, newspaper columnist, basketball, sewing, art, piano.

Marilyn Hennebry, La Grange—Dramatics, Glee club, sewing, music, senior play.

Lorraine Martini, Berwyn—General manager of newspaper as sophomore, basketball, sodality, dramatic art, Glee club.

Betty Nagel, La Grange—Honor student, basketball, tennis, art, band, associate editor of Nazareth Announcer.

Marilyn Nemec, La Grange—Dramatics, editor of newspaper, secretary of freshman class, president of sophomore class, chairman of Junior English club.

Helen Lusk, Berwyn—Basketball, sewing, athletic letter, secretary of sodality.

Patricia Urann, Hinsdale—Public speaking, dramatics, band, journalism, senior champion in pingpong.

Ethel Vacs, Cicero—Bowling, baseball, basketball, newspaper.

Joan Vavruska, Berwyn — Glee club, homeroom sodality leader and committee chairman, basketball.

Marie Zak, Forest Park—Prefect of sodality, swimming, baseball, basketball, tennis, pingpong.

ST. PROCOPIUS IN LISLE

Edward J. Prieboy, East Chicago—Honor student, senior class president, vice president of St. Wenceslaus Servers society, captain of football, basketball, and baseball teams, Procopian News, Glee club.

Cyril Sirek, Rice Lake, Wis.—Highest ranking student, secretary of Holy Name society, treasurer of St. Wenceslaus Servers, editor of class newspaper, associate editor of Procopian News, Dramatic club, Glee club.

Joseph Kucera, 2626 S. Tripp av.—Honor student, president of St. Wenceslaus Servers, bowling champion, football, basketball, Dramatic club, Glee club.

John P. Kralj, 128 N. Sacramento blvd.—Senior vice president, completed high school in three years, honor student, Dramatic club, secretary of St. Wenceslaus Servers.

William Rolya, New Britain, Conn.—Dramatic club, Glee club, honor student, football, tennis.

ST. PHILIP

Roy Parenty, 1315 N. Monitor—Highest ranking student for four years, band, debating team, president of Sodality.

William Brochocki, 5081 Pensacola av.—Honor student, sports editor of newspaper.

Robert Luksta, Cicero—Basketball, outstanding typist, honor student.

Arthur Menard, 133 N. Keeler av.—Honor student, outstanding in Latin, Spanish, physics, and chemistry.

Edward Klapka, Berwyn—Honor student.

Richard Rogers, 3111 N. Major av.—Honor student, Sodality, debating.

Gregg O'Pelka, 6048 S. Albany av.—Band president, student conductor, honor student.

Richard Ceranek, 5103 Dakin st.—Senior class president, treasurer of Sodality, honor student.

William Hennings, 5101 Newport av.—Honor student, high record in chemistry and physics.

James R. Schaefer, 5601 Windsor av.—Honor student, outstanding in chemistry.

ST. MEL

John Celsel, 4718 N. Kewanee av.—National Honor society, R. O. T. C. officer.

John T. Culleeney, 213 N. Kolin av.—Colonel of R. O. T. C., National Honor society.

John T. Ryan, 3831 Washington blvd.—Lieutenant colonel of R. O. T. C., National Honor society.

James M. Shea, 18 S. Kildare av.—National Honor society, R. O. T. C. officer.

Harvey Wilson, 2649 N. Parkside av.—R. O. T. C. officer, National Honor society.

PROVISO HIGH'S JUNE GRADUATES TO HEAR DR. HAMRIN OF N. U.

Dr. S. A. Hamrin

Dr. Shirley A. Hamrin, professor of education at Northwestern university, will deliver the address at commencement exercises in Proviso High school fieldhouse June 6.

Dr. Hamrin was graduated summa cum laude from Hamline university, St. Paul, Minn., in 1921 with a bachelor of arts degree. He completed his master of arts degree at the University of Chicago in 1927, and became a doctor of philosophy at Northwestern in 1931. Last spring he was awarded the degree of doctor of education by his alma mater.

NORTH CENTRAL ELECTS VET AS STUDENT LEADER

Victor Thornton, discharged from the army air corps, recently was elected student body president of North Central college.

Along with 100 other North Central men, Thornton was called to active duty in March, 1943. He was commissioned in May, 1944, and was given an honorable discharge last December. Ten days later he married Helen Llewellyn of Wheaton.

Mr. and Mrs. Thornton plan to finish school together in June. Mrs. Thornton is physical education assistant at the college.

Cicero Eagles Will Hold Benefit Party Thursday

For benefit of its members now in service, Cicero aerie, Fraternal Order of Eagles, will hold a party Thursday night in Cicero stadium. Members of the planning committee are Joseph Bilek, chairman, Harold Belt, Dave Paoli, Henry Porter, and John Zinke. G. R. Hilderbrandt is chairman of the service men's committee.

York Band Will Play Mother's Day Vespers

York High school's band will present its second annual Mother's day vesper service at 4 o'clock Sunday afternoon in the school auditorium. The program will include sacred music, light classical compositions and community singing. Some of band selections will be "The Lord's Prayer," Schubert's "Unfinished Symphony," Brahm's "Lullaby," and Franck's "Panis Angelicus."

Subscribe for the Tribune

SEARS ROEBUCK AND CO.

YOUR FUR COAT IS A LUXURY

STORE IT SAFELY

Up to $125 Valuation $2.75

Your furs are more precious than ever now! Protect them from heat, moths, fire and theft. Keep them in perfect condition by storing them in Sears Cold Storage Vaults.

Let Sears protect your furs

HAVE YOUR FURS CLEANED AND GLAZED

Furs expertly cleaned and glazed with Sears famous sawdust method . . . it gives them new beauty and lustre. $3.50 Fur Coats

Phone Fur Storage . . . Wabash 4600

SEARS 7 CHICAGO STORES

Open Thursday and Saturday Evenings . . Closed Wednesday Afternoons

every woman's choice . .

Prints—

perfect for all-around, all-occasion wear . . prints are all-important in every woman's wardrobe . . especially lovely in the two-piece idea, figure-flattering and fashion-wise . .

$8.95 to $25

Dresses, Second Floor

Mother's Day Sunday May 13th

Madigan's

4 WAYS TO BUY . . CASH . . CHARGE . . BUDGET . . LAYAWAY

MENU

Half Roast Chicken	$1.75
Chicken Fricassee	$1.50
Braised Sirloin of Beef	$1.45
Roast Pork Loin	$1.40
Pepper Steak, Fresh Mushrooms	$1.45
Roast Leg o' Lamb, Mint Sauce	$1.40
Choice Sirloin Steak	$2.25
Sirloin Butt Steak	$1.50
Filet Mignon, Fresh Mushrooms	$2.00
Broiled Whitefish	$1.65
Broiled Lobster Tail	$1.50

Price of dinner includes choice of Appetizer, Soup, Salad, Potatoes, Vegetable, Dessert and Beverage.

- Familiar dishes cooked new ways, exciting ways!
- Quiet, attentive service
- Bright and comfortable surroundings
- Your favorite drinks served in the circular bar just a step away.

A SPECIAL COMPLETE SUNDAY DINNER SERVED FROM NOON ON

Open Every Day at Noon

The Sky Club
1630 North Harlem Avenue
Just North of North Ave. Ph. Elmwood Park 2893

21 SEMINARIANS IN NAPERVILLE TO FINISH WORK

Dr. Boynton Merrill, minister of First Congregational church of Columbus, O., will speak tomorrow night at commencement exercises of Evangelical Theological seminary, Naperville. Dr. Merrill's theme will be "Seeing the Multiude," and the topic at the alumni meeting will be "The Handwriting on the Wall."

The bachelor of divinity degree and the diploma of the seminary will be conferred on 21 young ministers representing 13 conferences of the Evangelical church in the United States and Canada. There is one candidate for the Christian worker's certificate.

CARPETS—LINOLEUMS
Pre-war Carved Wilton, American Oriental, Genuine Oriental and Chinese Rugs Bigelow, Mohawk and Gulistan Carpeting
BROADLOOM
Genuine Chinese and Oriental Rugs..$75 Up
9 & 12 FT. CARPET...$3.95-$15.95 Sq. Yd.
STAIR-HALL CARPETING..98c-$7.95 Yd.
9x12 RUGS.....$18.95 to $250
LINOLEUM
INLAID LINOLEUM and BATTLESHIP Patterns and Marbles in All Weights
Also Complete Stock of Congoleums by the Yard and Standard Sizes
ARMSTRONG LINOWALL....$1.10 Sq. Yd.
Used BATTLESHIP CARPET...75c Sq. Yd.
ASPHALT TILE.....9x9 Squares, 9c
Balaban Floor Covering
1547 W. ROOSEVELT RD. CAN. 1533
OPEN THURSDAY, SATURDAY EVES.

The Only Established
Dermer Brothers
FURRIER
Since 1921
TODAY!
Bring in your Fur Garment. Tomorrow you will like it. Restyled—Repaired Accurately
FREE STORAGE-CLEANING
With Remodeling Orders
Columbus 3654
5900 W. MADISON

SUBURBAN CLUB TO INSTALL NEW OFFICERS FRIDAY

North Oak Park Garden Circle to Hear Talk

Members of Western Springs Woman's club will hold their spring luncheon Friday in La Grange country club. Mrs. C. A. Crawford, program chairman, has arranged a musical, with Dianne and Omar as players. Officers will be installed. Mrs. R. A. Kreitzer, president, will introduce new committee chairmen. Mrs. G. V. Bortner, vice president, is in charge of luncheon arrangements.

North Oak Park Women

The Garden circle of North Oak Park Woman's club will meet in the home of Mrs. Emil Jenisch, 451 Lenox st., at 1:30 p. m. Wednesday. Mrs. B. G. Durham will speak on "The Science of Flowers, Yesterday and Today." Mrs. Marty Kosturik, garden chairman, will preside.

New officers include Mrs. G. F. Henkel, Mrs. E. W. Ryan, and Mrs. F. W. Fuhrman, vice presidents; Mrs. Roy Pratt and Mrs. Willis Rasmussen, secretaries, and Mrs. W. J. Boulboulle, treasurer.

Elmhurst Woman's Club

The spring luncheon of Elmhurst Woman's club will be held Tuesday in the Spinning Wheel tearoom. Mrs. Ruth Williams is program chairman and Mrs. F. E. Butterfield is chairman of the luncheon.

Maywood 20th Century Club

Mrs. F. J. Hinman has been elected president of Maywood 20th Century club. Other officers are: Mrs. H. F. Hammond and Mrs. W. Norak, vice presidents; Mrs. W. E. Witte and Mrs. George Lauth, secretaries, and Mrs. G. L. Sponsler, treasurer.

Department chairmen include Mrs. W. R. James, American citizenship; Mrs. D. L. Mills, American home; Mrs. J. W. Kilgour, art; Mrs. E. A. Tyre, conservation; Mrs. Oliver Anthes, education and library service; Mrs. O. F. Ripple, literature; Mrs. E. P. Bevan, music; Mrs. C. A. Walcher, press and publicity, and Mrs. D. C. Reeves, public welfare.

ZION LUTHERAN MEMBERS WILL HOLD REUNION

Zion Lutheran church, 99th st. and Winston av., will hold a reunion for all who have been confirmed by the church at 4 p. m. next Sunday as part of its diamond jubilee celebration. The Rev. O. F. Arndt of Skokie will speak.

Almost 1,050 persons have been received into the congregation thru confirmation. Mrs. Anna Max, 9618 Winston av., confirmed 62 years ago, is the oldest living member. Fred Kamenske, 10318 Charles st., is second oldest, having 61 years membership. Others who were confirmed during the 19th century and still belong in the congregation are Gustav Malinsky, Albert Eiser, Katherine Becker, Carl Gemeinhardt, Henry Hemmrich, Tillie Klein, Katherine Scheer, William Malinsky, Otto Miller, Elizabeth Leimbach, Mary Schultz, and Carl and William Haffner.

A luncheon will be served by the Ladies' Aid. A stereopticon program of old pictures will be presented and former servants of the church will reminisce.

Downers Grove Seniors to Give Play May 17, 18

Joyce Garner

The play, "Our Town," portraying life in Grovers Corners, N. H., in the early 1900s, will be presented May 17 and 18 by the senior class of Downers Grove High school, with Miss Kay McFarland as director, and Edith Extrom and Patsy Geissert as student directors.

The production calls for no scenery and only a few properties, but sound effects and pantomime are used extensively. Senior members of the school a cappella choir will sing in the village church choir.

Members of the cast are Robert Dietmeier, Joyce Garner, Robert Freitag, Al Zacharias, Barbara Broberg, Agnes Reichl, Don Jenkins, Lucille Baumgartner, Theron Struble, William Ceplecha, Robert Hawkins, James Craigmile, Dave Fariss, Alyce Fichtner, Bonnie McCollum, Carol Jelinek, Lelia Specht, Lawton Waples, Mary Ellen Pesch, Dave Robertson, Robert Stillwell, Robert Townsend, Al Houdous, and Norman Kuchler.

William Parbs and Agnes Johnson are in charge of sound effects. Marjorie Baxter will supervise make-up and John Korver will direct lighting.

REDUCE
BE MORE BEAUTIFUL
A WOMAN'S BODY IS THE MOST BEAUTIFUL THING IN THE WORLD
YOU MUST KEEP IT THAT WAY
A double chin, flabby arms, bust, waist, bulgy hips, large thighs, oversized calfs or thick ankles—all this can be put back to beautiful proportions. 40 years' honest and successful demonstrations, together with Mr. White's radio broadcasts over stations WGN, WMAQ and WBBM, assures you quick, healthful, lasting results.
Muscle Co-ordination is not just exercise—Co-ordination means that all of your vital organs work in harmony and do not tax the heart or any other organ.
Safely, Surely, Easily, Naturally
WOMEN ATTENDANTS
Special Summer Rates
CHARLIE WHITE
Muscle Co-ordination System
7 W. Madison, Cor. State St.
ANDover 3315

Fenwick High to Give Comedy

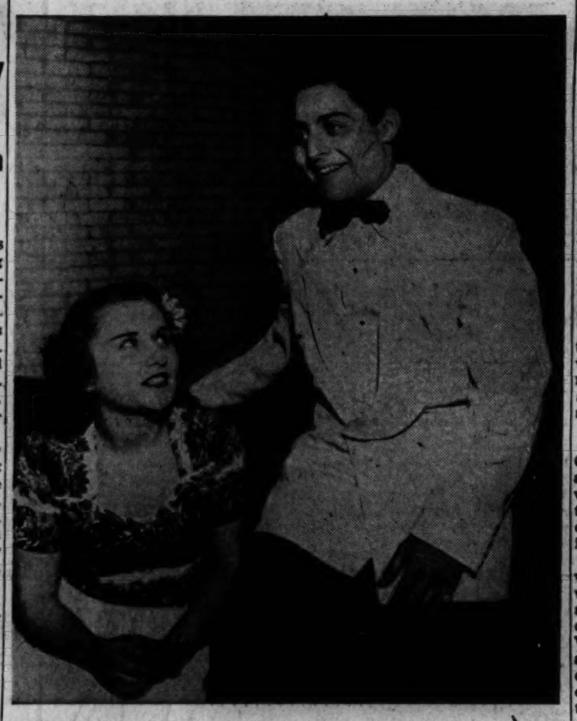

The problems of a prep school student whose home town girl and a prominent movie star both arrive on campus to attend the senior prom with him will be revealed tomorrow, Tuesday, and Wednesday at Lowell theater, Oak Park, when Fenwick High school presents "Best Foot Forward." Don Romano takes the role of Bud Hooper, the hapless student, and Donna Sheehan portrays Helen Schlessinger, the home town girl. Miss Connie Alonzi of the Village Players of Oak Park is director.

OUR TOWN

Paragraphs About People You May Know

JANE ANNE O'BRIEN, daughter of Mrs. James C. O'Brien, 3456 Jackson blvd., recently became a member of Kappa Gamma Pi, national honorary society. She is a junior at St. Mary-of-the-Woods college in Indiana. Outstanding qualities of scholarship and leadership won Miss O'Brien her appointment. She is treasurer of the student government association and a member of Sigma Tau Delta, English national honor society.

Jane O'Brien

Mrs. Joseph A. Matter, 939 Forest av., Oak Park, is the newly elected president of Chicago area alumni of Hastings college, Hastings, Neb. Mrs. R. C. Bergstrom, 1117 S. Oak Park av., Oak Park, is 1945-'46 secretary of the group.

T. H. GOLIGHTLY has been elected president of the West Side Historical society, which has headquarters at Legler library, 115 S. Pulaski rd. Vice presidents chosen to serve with him are J. C. Miller, Harlo Grant, Miss Lois Bergh, Charles Carter, and John T. McEnery.

Other newly elected officers are Miss Marie Tofft, treasurer, and Mrs. G. I. Jenkins, secretary and historian.

Members of the board of directors are Dr. Otto Eisenschiml, chairman, Miss Helen S. Babcock, Bernard Baer, Walter H. Buescher, Miss Signy Hoff, Homer D. Jones, A. A. Marquart, and Dennis J. Ryan.

A $200 scholarship to Lawrence college, Appleton, Wis., has been awarded Jean Wallen, daughter of Mr. and Mrs. Frederick C. Wallen, 3245 Polk st. She is a senior at Austin High school where she is a member of the girls' concert band. Miss Wallen recently received superior rating in French horn playing in the annual high school solo contest.

SEVERAL parties were given for Mr. and Mrs. A. Hoyer Moeller, La Grange, on the occasion of their recent golden wedding. Both Mr. and Mrs. Moeller came from Denmark. She was graduated in nurses' training from the King Frederiks hospital in Copenhagen and later came to New York City to visit friends. He came to Chicago to visit the World's fair after receiving his diploma as a lawyer from the University of Copenhagen. The two met, married, and remained in America. They call their bungalow in La Grange "We Two." Mr. Moeller is with the National Malleable Casting company.

HEALTH OFFICER RATES DOUGLAS NURSERY HIGHLY

A grade A-1 rating was given to the Douglas Park Day and Night nursery, 1424 S. Albany av., by Dr. Willis Silverstein who recently made a survey for the Chicago health commissioner's office.

About half of the 100 children cared for are sons and daughters of service men whose wives must work to supplement the family income. Many others are from broken homes where working mothers are unable to care for the youngsters during the day.

Special attention is given to the health of each child. Individual charts are kept for every boy and girl, and reports are made daily on progress of the youngsters.

Organized 18 years ago, the nursery has expanded its program greatly to meet war time needs. Requiring an annual budget of $31,000, the nursery is supported largely by an auxiliary of 500 members.

Mrs. Ben Chimberoff is president of the auxiliary. Vice presidents are Mrs. Sylvan Joss and Mrs. Abe Ehrlich.

Other officers are Mrs. David Buck, Mrs. Milton Stein, Mrs. Louis Smith, and Mrs. Leo Berger, secretaries; Mrs. Harry Feldman, treasurer, and Mrs. Max Dunn executive to the home.

Mrs. Abe Wolf is organizer of the auxiliary, and Mrs. Mitchel Bernstein, honorary president.

Brookfield Bride

MRS. ROBERT ALLEN
[Stone Photo]

The former Grace Flynn, daughter of Mr. and Mrs. A. J. Flynn, Brookfield, is the bride of Corp. Robert S. Allen, son of Mr. and Mrs. C. B. Allen, Brookfield. The wedding took place in Alexandria air base chapel, Alexandria, La.

Coquette Machineless Permanent

$5.00 Reg. 7.50

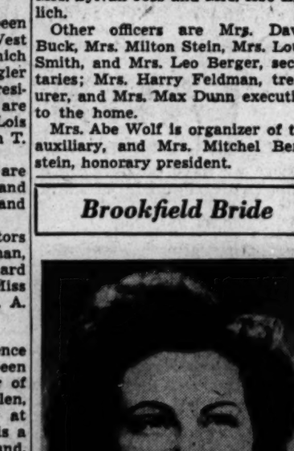

Only finest materials are used in giving this exquisitely lovely machineless wave . . . becomingly styled.

Luster Oil Permanent Reg. 5.75 $3.95

★ With or Without Appointment
★ We Guarantee to Please

MANOR Beauty Salon

5558 W. North Avenue Merrimac 3866

GLENBARD HIGH WILL GRADUATE 225 ON MAY 25

Withholding the names of winners of honor medals and scholarships lends an atmosphere of expectancy to commencement night at Glenbard High school where 225 seniors will be graduated May 25. Ten of the graduates, including the class president, William Deming, who have entered the service, will receive their diplomas in absentia. Six seniors have been selected to speak at the exercises in the high school auditorium.

The Rev. Roland W. Schloerb, pastor of Hyde Park Baptist church, will give the address at baccalaureate services the night of May 20, and there will be songs by the school choir and choruses.

Will Talk on Current Events.

Timely topics such as Dumbarton Oaks, universal military training, and changing the voting age to 18, will be discussed by the speakers, three of whom have been chosen because of their high scholastic standings and three by a class vote.

The three girls in the class who will be speakers by virtue of having won scholarship honors for the first seven semesters of their high school course are Irene Marley, Dorothy Watson, and Betty Alford. All three are residents of Glen Ellyn. Since entering Glenbard, they have not only earned the highest grades in their class but have succeeded in extra-curricular activities. All are members of the Girl Reserves and the Glenbard Athletic association.

Betty plans to attend Northwestern university, Irene has chosen Grinnell college, and Dorothy expects to enroll at the University of Wisconsin.

Pick Three Senior Boys.

The three boys elected to represent their class on the program are Lee Roblee, Philip Troyke, and Richard Rogers. Instead of speaking, Richard will sing a solo.

In the absence of William Deming, who entered the navy in March, Ed Tomendenal, vice president, will present the class memorial, which will be accepted by A. M. Glahm, president of the school board. Principal Fred L. Biester will award diplomas and announce winners of scholarships and class honors.

The Glenbard orchestra will play, and the processional choir and combined choruses will be directed by Raymond N. Carr.

List Honors to Be Given.

Scholarships to be given out at the school's 29th commencement are those of the Junior Woman's club of Glen Ellyn, commercial; the Glen Ellyn Woman's club, art; the Glen Ellyn College club, liberal arts, and the Lombard Woman's club, liberal arts.

Three honor medals having an anonymous donor will go to the boy and the girl who best typify the Glenbard student, and to an outstanding senior. Thirty-three memberships in the National Honor society also will be announced.

Social activities of the class of 1945 leading up to commencement included a trip to the circus in Chicago and the junior-senior prom at the Medinah country club.

Commencement Speakers

Irene Marley *Betty Alford* *Dorothy Watson*
[Gibson Photo] [Gibson Photo]

Having won highest scholastic honors during the first seven semesters of their high school course, Irene Marley, Betty Alford, and Dorothy Watson will represent their senior class as speakers at the 1945 commencement program at Glenbard High school. All three girls have been leaders in extracurricular activities. They plan to continue their educations at college.

Lourdes High Mothers Group to Install Officers

Installation of reëlected officers of the Mothers auxiliary of Lourdes High school, 4034 56th st., will be held Wednesday night in the auditorium. Mrs. A. A. Black will be hostess. Refreshments will be served.

W. SIDE WOMEN WILL ENTERTAIN VETS AT DOWNEY

More than 25 girls, punch press operators, assemblers, and inspectors of the spring division plant of Borg-Warner, Bellwood, and members of the plant's Women's Ordnance Workers post, today will visit veterans at the Downey [Ill.] Naval hospital.

Entertainment will include dancing, selections by the Ranger's Sweethearts, a movie comedy, and a news reel. There will be cakes, candy, and fruit for the veterans.

Miss Rose Foleno, president of the post, and Miss Bertha K. Wilson, chief librarian at the hospital, are in charge of arrangements.

Du Page Family Service Group Elects Directors

Dr. E. E. Rall, president of North Central college, and the Rev. Wilmert H. Wolf, pastor of Grace Evangelical church, Naperville, recently were elected directors of Du Page County Family Service association. The election brings to 30 membership of the association's governing body which is representative of townships.

HEBREW SCHOOL WILL OBSERVE MOTHER'S DAY

A Mother's day program and package party will be held at 8 p. m. tomorrow at Kehilath Jacob Hebrew school, 1447 S. Hamlin av. Refreshments will be served during the social hour.

Marshall—Members of the Marshall High school PTA will meet at 1:30 p. m. tomorrow to hear a round table discussion by history students. During the business session plans will be discussed for a luncheon honoring Miss Enid Hennessey, retiring faculty member. A social hour will follow.

Austin—Household goods and clothing will be included in the wide variety of articles in the rummage sale sponsored by Austin High school PTA Tuesday night at 329 N. Laramie av.

Delano—"Thru Juvenile Protection and Recreation" will be the theme of the Delano PTA meeting at 7:30 p. m. May 14. Mrs. Philip J. Stoll, president, will conduct the meeting. Mrs. David Heichman, juvenile protection chairman, will speak. A poster and scrapbook exhibit will be held with blue ribbon awards for the best entries. Judges will be Mrs. Leslie W. Porter, Mrs. Robert Burchill, and Mrs. Herman Ohnmeis. Music will be furnished by the school orchestra under direction of Edward Tivorofsky.

Howland—Mrs. J. J. Segal, west side council defense chairman and former president of Howland PTA will install new officers of the group at their Tuesday meeting. "A Pledge for Greater Knowledge for Greater Knowledge Thru PTA" will be the theme of the meeting which will convene at 12:30 p. m. Reports will be read by chairmen of various activities, and a history of the school will be given by Mrs. M. J. Spak.

Old Settlers

The Old Settlers association of South Chicago will hold its semi-annual meeting Saturday at the Steel City bank building.

Oak Park Bride

MRS. WILLIAM HARDEN
[Koehne Photo]

Raymond J. Gagen, 1026 N. Kenilworth av., Oak Park, has announced the marriage of his daughter, Mary Patricia, to William L. Harden, son of Mrs. Edna Harden, Clarksdale, Miss. The couple is at home in Champaign, Ill.

Bryn Mawr Mothers to Hold Annual Party

The Young Mothers club of Bryn Mawr Community church will hold its annual membership party at 8 p. m. tomorrow in the church social rooms, 7000 Jeffery av. Newly elected officers include Mrs. Roland Towle, president; Mrs. C. V. Dinges Jr., and Mrs. Robert T. Halladay, vice presidents; Mrs. H. R. Koch and Mrs. Frank J. Stormer, secretaries, and Mrs. Lawrence Duggan, treasurer.

Marshall Field & Company, Oak Park

Chambray, champagne of cottons. Here, simple yet sophisticated. The neckline on this one-piece dress is made dramatic with a large soft bow. Shoulders are broad and the sleeves cap. The buckle belt matches the dress and emphasizes the tiny waistline. $25. See this, and other cotton dresses from $14.95 to $35, on the Fourth Floor of your store with

THE SUBURBAN SLANT

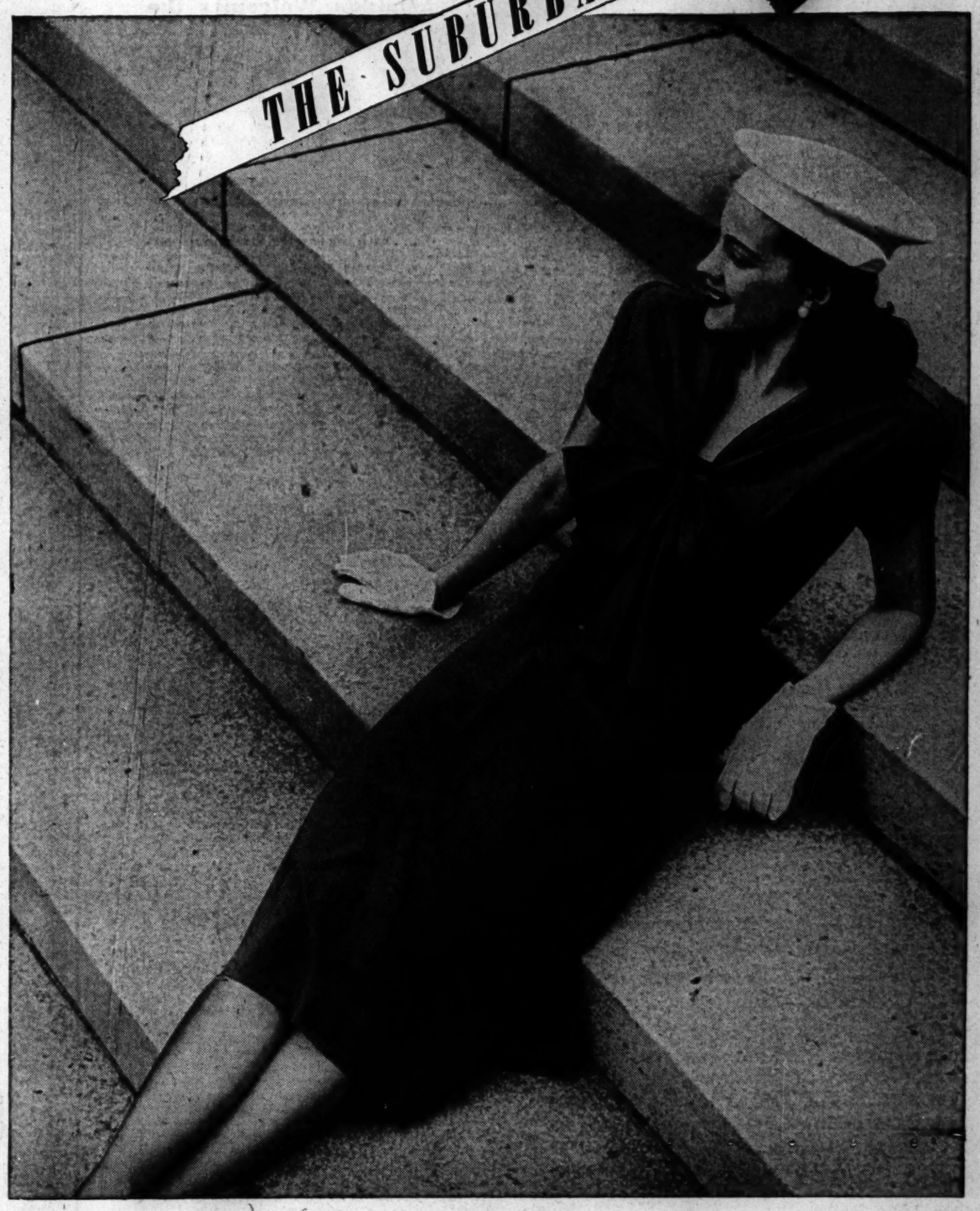

PEACE SKILLS FITTED TO WAR ROLES BY ARMY

Six West Siders Pursue Old Activities

Finding peace time skills valuable in military life, six west side service men have put their various talents to war time use.

Corp. M. J. Korak.

Three of the men are musicians. They have devoted much of their time to the entertainment of troops here and abroad. Altho officially listed as a teletype maintenance man for the 8th air force, Sgt. Howard Ostewig of Brookfield has organized a band in England, and has played at numerous Red Cross and air corps entertainments.

Sgt. Howard Ostewig.

Played with Glen Miller

Shortly before Maj. Glen Miller was reported missing, Sgt. Ostewig played with a band conducted by Maj. Miller at an 8th air force benefit show. The son of Mr. and Mrs. O. B. Ostewig, Sgt. Ostewig participated in music activities at Riverside-Brookfield High school, and later led a community dance band.

Formerly assistant manger for a Chicago railway supply firm, Corp. Michael J. Korak does work of a similar type but in far different surroundings as a clerk in the staff department of a B-25 bombardment group in the Mediterranean theater. Corp. Korak has been overseas 28 months and has participated in five major campaigns. His wife lives at 1039 S. Austin blvd.

Entertains Casualties

In his off duty hours from advanced engineer training in England, Corp. Russell Jolly of Elmhurst, former NBC employe and clarinetist with local orchestras, entertains wounded soldiers in near-by hospitals. His musical group also has played for R. A. F. dances. Corp. Jolly is the son of Mr. and Mrs. B. N. Jolly, 225 Fairview av., Elmhurst. He has a brother, Corp. Winston Jolly, in radio service in New Guinea.

Pvt. James B. Lanigan, former Glenbard High school musician and son of James W. Lanigan of the Chicago Symphony orchestra, is stationed at Carlisle university in Pennsylvania as a member of the post band. He recently played at an induction program in the senate chambers in Washington, and at the "Winged Victory" opening in Harrisburg, Pa. Pvt. Lanigan plays the clarinet and saxophone. His parents live at 354 N. Charlotte st., Lombard.

Lawyer Has Legal Duties

Training of another type has been put to military use by Capt. William J. Colohan of Oak Park, Loyola university law school graduate who recently was named advocate of Camp Ellis, Ill. He was staff assistant to the Illinois attorney general before he enlisted in August, 1942.

Stationed in England as a military policeman, Sgt. Edward Jagow has found new opportunities for his skill in photography. His picture of the Cam river at Cambridge, England, was judged the best scenic entry in a photography contest at an 8th air force P-51 station. Sgt. Jagow is a former Northwestern university student. His wife lives at 204 Parkview rd., Riverside.

Trinity Circle Tries Yokel Role

In contrast to their usual appearance, members of Trinity Brotherhood and Friendship circle dress as hillbillies for roles in "The Campbells Are Coming." The three act farce will be produced Tuesday, Wednesday, and Friday nights in the parish hall of Trinity Evangelical Lutheran church of Austin. Members of the cast (left to right) are Ernest Piehl, Grace Dietze, Conrad Gruber, Rayona Dahl, and Louis Mueller. [Graphic Photo]

YORK'S DANCERS TO WEAR COMIC STRIP COSTUMES

Students will be asked to wear old clothes, or dress as comic strip characters, when they attend the Publications' frolic Saturday night in the York High school gym. Quill and Scroll, journalistic organization, will be the sponsor.

In addition to dancing, there will be entertainment, including a movie.

Committee chairmen for the frolic, announced by Alan Heimert, acting president, are Dorothy Lami, orchestra and contract; Pat Combs, Jean Thoma, and Wayne Duffin, decorations; Joan Kaden, chaperones; John Graham, cloakroom; Phil Marquette, refreshments, and Jean Leader, advertising.

Isabella Circle to Receive Communion Next Sunday

La Rabida circle, Daughters of Isabella, will receive communion at 9:30 a. m. mass next Sunday in St. Kevin's church, 10513 Torrence av. Mrs. Mary Bray, 3110 64th st., is regent.

FIVE FINNIGANS FAVOR FIGHTING FOR FELLOWSHIP

If every one of the five Finnigan boys, sons of Mr. and Mrs. James Finnigan, 3231 Congress st., gets home with as varied tales of adventure as those of Bill, 21, a Finnigan Family File on Fighting may result.

In the navy since Dec. 7, 1942, Bill is a coxswain serving in the Pacific. When he shipped to sea on a fleet tug July 17, 1943, the Finnigan faculty for fighting began to manifest itself.

Jap Planes Attack

His tug towed a barge of high test aviation fuel into the Ellice Islands, and promptly was the target of Japanese aircraft.

Next came a trip to the Marshalls. The tug on which Bill was serving took soundings for battleships ready to unleash a pre-invasion bombardment against Kwajalein. The tug approached within 200 yards of the beach to receive a hail of machine gun fire from a still active pillbox. The battleships promptly reduced the position to rubble.

Later at Eniwetok the tug, with Bill still aboard, drew a similar task. Going in to pull two crippled LCI's off the beach, the tug received another rain of fire. But the LCI's were removed, and after being repaired by Bill and his shipmates went into service again.

Close Shave Near Saipan

The tightest squeak of all, Bill says, was the night before the marines swept onto the beaches of Saipan.

A two engine Jap torpedo plane scooted toward Bill's tug at mast height, and planted a torpedo which headed exactly amidship. Bill saw the tin fish hit the water and dash for the opposite rail just in time to see the torpedo wake appear on the other side. The missile had slashed under the tug, so low in the water it didn't touch the hull.

Three of Bill's brothers also are serving in the navy. They are Jim, 28, gunner's mate 2d class; Pat, 22, aviation ordnanceman 3d class, and Tom, 17, seaman 2d class. Sam, 25, is a private 1st class in the army.

A sixth Finnigan, Bernard, 32, is employed in a war industry in Chicago.

Stewart Ridge Church Women to Exhibit Quilts

Women of Stewart Ridge Community church, 120th st. and Eggleston av., will exhibit hand made quilts Wednesday afternoon. Mrs. J. L. Hamburger, 11435 St. Louis av., will tell the stories behind some of them. Mrs. H. M. Doronie, 454 W. 18th st., is in charge.

WIEBOLDT'S

All six stores open Monday morning.
Store hours 9:30 a. m. to 5:30 p. m.
Evanston 9:30 Monday night.

Wieboldt's Welcomes the

Cradle Crowd

...with time-saving, streamlined layettes by Carter's! Of fine quality, non-irritating fabrics!

CARTER'S BANDS, sleeveless with Nevaslip shoulders, side pinning tabs. Sizes 6 mo.-3 yrs. **39c**

JIFFON SHIRTS, double knit front, short Nevabind sleeves, Jiffon necks. 1-3. Long sleeved, 6 mon.-3yr. **59c**

INFANT'S BINDERS, swathe bands with twistless tapes. 10% wool in soft, easily-washed knit fabrics. **35c**

TAPE TIE SHIRTS, double breasted, long or short Nevabind sleeves, twistless side ties. Sizes 6 mo.-1 yr. **59c**

COTTON KNIT KIMONOS, tape tie front, long raglan sleeves, feather stitch trim. Baby colors. **$1.15**

PANTI-DRESSES. Short Nevabind sleeve dress with Jiffon neck, full cut panties. Cotton jersey. 3 mo.-1 yr. **$1.65**

Miss Leonard, the Carter nurse, will visit Wieboldt's six stores and is eager to share her great fund of baby knowledge with you

OAK PARK STORE.....Mon., Tues., May 7th, 8th
WIEBOLDT'S, 63rd and Halsted.....Wed., Thurs, May 9th, 10th
WIEBOLDT'S, Lincoln near Belmont....Fri., Sat., May 11th, 12th
WIEBOLDT'S, Milwaukee nr. Ashland.Mon., Tues., May 14th, 15th
EVANSTON STORE.....Wed., Thurs, May 16th, 17th
WIEBOLDT'S, Ashland and Monroe.....Fri., Sat., May 18th, 19th

A charge, on account of retailers' occupational tax, shall be added to prices herein.

Chicago • Evanston • Oak Park

LARGE SELECTION OF NORTHERN GROWN NURSERY STOCK

ROSES No. 1 2-year-old northern grown Bushes, well rooted and branched, all popular varieties, included also are climbers. Value elsewhere, 98c or more. **79c**

SHRUBS

All are well branched and large size—sure to bloom this year. Red or Green Leaf Barberry Dentzia—Pride of Rochester—Golden Bell—Forsythia Yellow Honeysuckle—Pink, Red and White Lilac—Persian, Purple and White Spirea Vanhouttei—Bridalwreath Spirea Billardi—Buddleiw—Butterfly Bush—Rose of Sharon—all colors, larger size. Tamarix—Cottoneaster—Wegelia, Red and Pink—Snowball—and many more.

69c EA. } 5 of ONE KIND **$2.95**

SHADE TREES

Largest selection in all sizes. Too many to list. Come in early while supply lasts.

Extra Special
BOLLEANA.....12 ft. and over, **99c ea.**
LOMBARDY POPLAR.....10 to 12 feet, **99c ea.**
SMALLER SIZES.....8 to 10 ft., **69c ea.**

MICHIGAN PEAT
100 lbs., $2.99
Value $4.45—100 lbs.
The only peat that does the trick good and fast. Try 100 lbs. THIS LOW PRICE GOOD ONLY TO MAY 12, 1945

FREE ADVICE
Experts at your disposal to help you—all are local experienced men.

GARDEN LIME
SOIL SWEETENER
10 lb. BAG, 19c
50 lb. BAG, 69c

EVERGREENS

OUR EVERGREENS ARE NOT OFFERED by price BUT by the following:

1. ALL ARE NORTHERN GROWN
2. ALL ARE GROWN AT GOOD DISTANCE FOR SYMETRICAL DEVELOPMENT
3. ALL ARE ROOT PRUNED TO INSURE SUCCESSFUL TRANSPLANTING
4. ALL OUR EMPLOYEES HANDLE EACH AND EVERY EVERGREEN AS THOUGH THEY WERE THEIR OWN—NOT CARELESSLY. THIS IS VERY IMPORTANT FOR SUCCESSFUL TRANSPLANTING.
5. ALL ARE FRESH DUG with DEEP DUG BALLS
6. ALL ARE TIGHTLY BOUND with burlap sacking with their original soil.
7. THE LARGEST SELECTION TO CHOOSE FROM IN THE STATE.

PFITZER JUNIPER—from $1.99 and up
NORWAY SPRUCE—15 to 24 inch, $1.69 ea.
4 to 5 ft., ea., $6.95 3½ to 4 ft., ea., $4.95 3 to 3½ ft., ea., $3.95

LAWN SEEDS

The vending of grass is a highly specialized business requiring years of careful study. For years we have encouraged a better standard of quality in grass seeds. We believe that professional buyers and users of seed accept this wholeheartedly.

MIXTURE
Campus—29c lb.—5 lbs., $1.25
Ill. Park—49c lb.—5 lbs., $2.25
Park Special—59c lb.—5 lbs., $2.50
Perennial Green—89c lb.—5 lbs., $4.25
Supreme Award—$1.19 lb.—5 lbs., $5.75
NONE BETTER

STRAIGHT
Kentucky Blue—80 pure 59c lb.—5 lbs., $2.50
Kentucky Blue—98 pure 79c lb.—5 lbs., $3.75
Fancy Red Top—49c lb.—5 lbs., $2.25
Chewing Fescue—$1.39 lb.—5 lbs., $6.50
For shade or sun

SHADE
DOMESTIC RYE.....19c lb.
PERENNIAL RYE, 49c lb.; 5 lbs.....$2.25
Will not freeze out

BENT SEEDS
SEASIDE, $1.19 lb.; 5 lbs.....$5.75
ASTORIA, $1.29 lb.; 5 lbs.....$6.25

SOD
WASHINGTON BENT.....$1.00 sq. yd.
KENTUCKY BLUE.....85c sq. yd.

INSECTICIDES

FREE HAND SPRAY GUN
with each purchase in our Insecticides Dept.—only a limited amount on hand

HARDY PERENNIALS
that will bloom this year and continue to bloom each year thereafter. Very easy to grow. Many varieties to choose from.

PEONIES
Growing in containers with 12 inch or more growth and buds. In Red, Pink and White.

Fruit Trees.....Fast Growing and Bearing As Low As 98c
Rhubarb Root.....No. 1—2 yr. Old... 25c ea.....5 for $1.00
French Pussy Willows.....5 to 6 ft. 39c ea.....3 for $1.00

HEDGING

Hardy Ibolium or Regal..10 in bundle—2 to 3 ft. $1.19 100 for $9.95
Amur River North Hedging 2 to 3 feet 10 for $1.39 100 for $12.50
Althea.....Rose of Sharon, 15 to 18 inch RED, PINK, BLUE OR WHITE 39c ea. 4 for $1.39

Everything That Grows—Everything to Help It Grow

GREEN FOREVER NURSERY Not Inc.

Hours: 9:30 a. m. to 9:30 p. m., Inc. Sun.
5845 W. Cermak Road, Cicero 50, Ill.

FLYER DESTROYS TARGET DESPITE FLAK, WINS D. F. C.

Plane Hit, Gunner Hurt During Bomb Run

Lt. Robert O. Brown

For attacking a railway yard at Bingen, Germany, thru flak that damaged his A-20 Havoc plane and wounded his turret gunner, the distinguished flying cross has been awarded Lt. Robert O. Brown, son of Mr. and Mrs. Irwin Brown, West Chicago.

Lt. Brown expected considerable flak before approaching the rail yard at Bingen, a high priority request target of the ground forces. Supplies from the rail yard were being sent to German troops opposing allied armies on the western front.

Plane Damaged Over Target

A burst of anti-aircraft fire struck Lt. Brown's plane at the start of the bomb run. It damaged the hydraulic line and shattered the pilot's plexiglass, hampering his vision. Seconds later another burst penetrated the fuselage and wounded the turret gunner.

Lt. Brown brushed the glass from his eyes and concluded the bomb run. Pictures taken later revealed that the objective was wiped out.

Can't Lock Nosewheel

Upon returning to his base in France Lt. Brown discovered his nosewheel also was hit and would not lock in the down position. After circling the field until the other planes in the formation landed, Lt. Brown attempted to bring his plane down without shaking the wounded gunner. He bounced the main landing gear on the runway and took off again. The jar locked the nosewheel in position, enabling Lt. Brown to land the bomber without further damage to aircraft or crew.

As soon as the plane landed he administered first aid to the gunner until the ambulance arrived.

Also Holds Air Medal

In addition to the distinguished flying cross, Lt. Brown holds the air medal with 12 clusters. He recently completed his tour of duty in the European theater and is returning home on leave.

Lt. Brown enlisted in the army after graduating from West Chicago Community High school in 1940. He was stationed in Hawaii as an enlisted man when Pearl Harbor was attacked. In July, 1942, he returned to the United States to begin aviation cadet training, receiving his pilot's wings and a commission 13 months later. He was assigned to overseas duty in May, 1944.

Women's Group to Hear How Refugee Fled Nazis

Mrs. Robert N. Evans, La Grange, retiring president of district 1 of the Illinois Osteopathic auxiliary, will preside May 16 at the group's installation meeting in Carson, Pirie, Scott & Co. tearoom. Mrs. J. N. Janssens, formerly of Antwerp, Belgium, will tell of her "Escape from the Nazis."

With AMERICA'S FIGHTERS

[Continued from first page]

based in England, he has participated in many high altitude bombing attacks on German war industries.

Ensign Robert H. Cockle, U. S. N. R., Forest Park, returned home on leave recently after a tour of duty in the Pacific, where he piloted a Wildcat fighter plane. Flying from a baby flattop, he participated in 31 missions. He shot down one Japanese plane, shared in downing another, sank an enemy freight barge, and damaged two others.

Robert Cockle

Pvt. Albert H. Paul, son of Mr. and Mrs. Jack Paul, 4440 Jackson blvd., is at an air transport command base in Tunisia, where he is assigned to the weight and balance section. He has been overseas three months.

"By the Light...

. . . of the Silvery Moon" or by any other light, the view from our Sky Room windows of the park and the lake, is wonderful . . . so is our scrumptious food. Try them today, you'll see what we mean!

Complete Sunday Dinners from $1.75

Private Rooms for Parties, Banquets, etc. — and a Friendly, Cozy Cocktail Lounge

Mrs. Bryson's HARBOR VIEW SKY ROOM

Atop the Webster Hotel
2150 Lincoln Park West

Ensign's Fiancee

ANNE BARRETT

Mr. and Mrs. Edward L. Barrett, 830 Fair Oaks av., Oak Park, announce the engagement of their daughter, Anne Patricia, to Ensign Michael Kelly, son of Mrs. M. J. Kelly, La Grange. Miss Barrett attended the University of Maryland, where she was a member of Alpha Omicron Pi sorority. Ensign Kelly attended Loyola university. He is stationed at Beaufort, S. C.

[Toloff Photo]

CAPT. A. A. MIZOCK HEADS 5TH ARMY MEDICAL CENTER

In Italian Campaign for 16 Months

Capt. Albert A. Mizock, 3852 Jackson blvd., has been appointed medical director of the reception center of the 34th [Red Bull] infantry division of the 5th army in Italy.

The reception center, located behind army lines, receives, processes, and checks all men returning to their units from hospitals. Its purpose is to determine whether men who have been hospitalized are mentally and physically fit for duty, and to provide rest and recreation during the period immediately preceding their return to combat.

In Italy 16 Months

Capt. Mizock has had 16 months of combat experience in the Italian campaign with an infantry battalion. He has participated in battles from Salerno to the Gothic line.

During the battle for Cassino, Capt. Mizock established an aid station at a crossroads approximately 2,000 yards from the besieged city. The roads which intersected were main supply routes, and the crossroad was considered the most constantly shelled spot in the Cassino area.

Commissioned in 1942

Capt. Mizock is a graduate of the University of Chicago medical school and a fellow of the American College of Surgeons. He was commissioned in October, 1942, and sent overseas the following January. Assigned to the medical detachment of the 133d infantry regiment, he served as battalion surgeon and as acting regimental surgeon.

He has three brothers, all captains and medical officers, serving in the army. They are Sidney, who is with the 3d armored division in Germany; Harry, on the staff of a general hospital in England, and Philip, stationed in the United States.

His wife, Mrs. Bessie Mizock, and their son, Giles, 10, reside at the Jackson blvd. address.

N. CENTRAL'S MAY FETE TO INCLUDE WATER BALLET

In addition to the traditional May fete, the crowning of King Rex, and the baseball game with Wheaton, College day, Friday, at North Central college, Naperville, will include an afternoon water ballet and an evening musical, "The Mystery of Life."

The style show in Pfeiffer hall in the morning and various departmental exhibits have been arranged for prospective students, alumni, and friends of the college.

Constance Gross of Riverside will direct the water ballet. The May queen will be crowned by Joe Nicoletti of Villa Park as King Rex. The program is sponsored by the student council.

SUITS TOPCOATS OVERCOATS
At Savings to You

SMART NEW SUITS
All wool, all new; guaranteed saving on designers' models, display garments, odds and ends. All styles and sizes.

Men's Suits
Made to sell up to $35..... $21.95

Other equally remarkable values at $24.95 and $32.95

TOPCOATS
These prices mean drastic reductions
$19.75

Others, $23.95 and $29.95
MEN'S ALL WOOL DRESS TROUSERS
Now $4.95, $5.95, $6.95, $7.95, $8.95
Coilings, $10.45 to $12.50

Men and women of large size, those hard to fit, may find the suit or coat they are looking for—at a big bargain.

ADAMS & GREEN
CLOTHING FACTORY
831 W. Adams St.
[illegible] Corner Adams and Green Sts.
Open Daily and Saturday to 5:30 P.M.

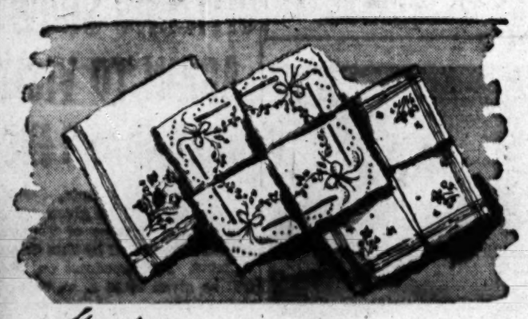

Hankies... sheer cottons and colorful prints.....50c to $1.50

Scarfs... paisleys and floral prints, squares and ascots.....$2.95 and $4.95

Dickies... feminine and frivolous . . . lace dickey.....$3.95
jabot with cuffs, $1.95.

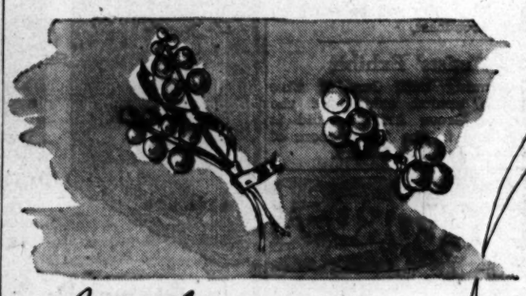

Jewelry... sterling pin spray set with simulated pearls.....$10*
matching earrings, $2*.

Gloves... colorful fabrics and smooth leathers.....$1 to $10

Handbags... faille with plastic handle.....$5*
faille pouch, $7.95* others, $10.95 to $35*

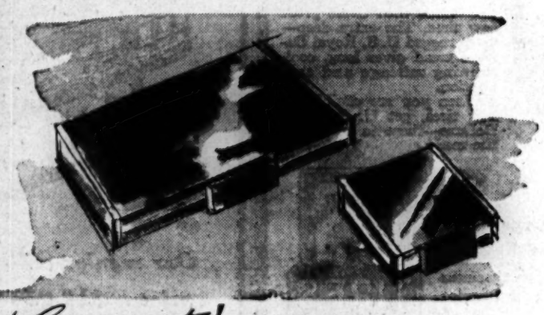

Compacts!... and cigarette cases . . . in matching lucite . . .
compact.....$3.95 cigarette case.....$5
other compacts, $1.50 to $5

MADIGANS STORE HOURS: Open Thursday and Saturday Evenings Until 9:30

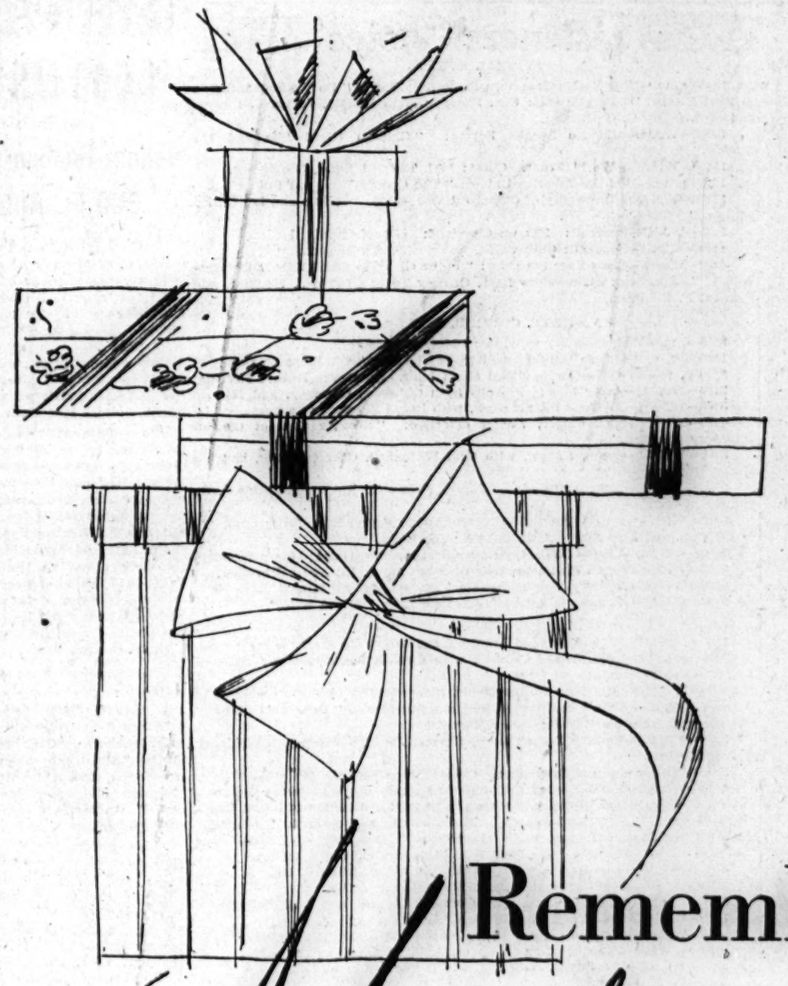

Remember Mother with a Gift from

make it a DAY TO BE REMEMBERED

. . . by remembering her with something

from her favorite store . . .

a wispy hanky, scarf or dickey . . . a

breath-taking piece of jewelry . . .

a handsome handbag or lovely gloves . .

these are the things that will

please her most . . . and

remind her of YOU all the year through

. . . and remember . . .

IT'S A PLEASURE TO SHOP AT MADIGANS

Mother's Day Sunday May 13th

4 WAYS TO BUY AT MADIGANS . . . CASH . . . CHARGE . . . BUDGET . . . LAYAWAY

Complete Radio Programs and Highlights for Today

CHICAGO FREQUENCIES

W-G-N—720	WAAF—950	WGES—1390
WIND—560	WMBI—1110	WHFC—1450
WILL—580	WJJD—1160	FM—
WMAQ—670	WJOB—1230	WGNB—45.9
WBBM—780	WEBC—1240	WBBM—46.7
WAIT—820	WCRW—1240	WDLM—47.5
WENR—890	WEDC—1240	WWZR—45.1
WLS—890	WMRO—1280	WBEZ—42.5
WCFL—1000		

[M] indicates MBS, [N] NBC, [C] CBS, and [B] Blue network.

MORNING

7 —WBBM—News; Organ Fantasies [C]. WIND—News; Morning Melodies.
7:30—W-G-N—Cathedral of Music. WBBM—Country Journal [C]. WIND—News; Five Soul Stirrers.
7:45—WJJD—Sacred Heart.
8 —W-G-N—American Eagle Club. WMAQ—World News Roundup [N]. WBBM—News of the World [C]. WCFL—World Correspondents [B]. WJJD—Wesley Radio league. WLS—News; Variety music. WIND—News; The Charioteers. WGES—United Swedish service.
8:15—WBBM—Salt Lake City choir [C]. WMAQ—Story to Order [N]. WCFL—Coast to Coast on Bus [B]. WIND—Jubilee Singers.
8:30—W-G-N—Rhythm Off the Record. WMAQ—Radio Parade. WIND—Young People's church. WJJD—Cornell Av. church.
8:45—W-G-N—Serenade program. WMAQ—Religion in the News. WBBM—George T. Suderman, news. WLS—Breakfast on the Farm.
8:55—W-G-N—News bulletins.
9 —W-G-N—Radio Bible class [M]. WMAQ—National Radio Pulpit [N]. WBBM—Church of the Air [C]. WLS—Gil Hix, news reports. WCFL—News reports. WJJD—Moody church. WAIT—Old Sunday School. WAAF—Voice of Prophecy. WEDC—Russian Radio hour. WIND—News reports; Music Maestros. WMBI, WDLM—Men's Voices in Song.
9:15—WCFL—Don Artiste, pianist. WLS—Little Brown church.
9:30—W-G-N—Something for the Girls. WMAQ—Your Soldier's Notebook. WBBM—Wings Over Jordan [C]. WCFL—Message of Israel [B]. WJJD—News reports. WIND—News; Juke Box to You.
9:45—W-G-N—News bulletins. WMAQ—Cloyd Head, news reports. WIND—A Date with a Star. WENR—Treasury Star Parade. WJJD—Voice of New Church.
10 —W-G-N—Salute to the Service. WMAQ—The Eternal Light [N]. WBBM—Warren Sweeney, news [C]. WCFL—News reports. WLS—Julian Bentley, news. WIND—News; Voice of Sinatra. WJJD—Uncle Billie, funnies.
10:05—WBBM—Bluejacket choir [C].
10:15—W-G-N—Musical Moods. WLS—Musical Album.
10:25—W-G-N—News bulletins.
10:30—W-G-N—N. U. Reviewing Stand [M]. WMAQ—Betsy Ross Girl. WBBM—Robert F. Hurleigh, news [C]. WCFL—Bing Crosby records. WIND—Musical Motorcade. WJJD—Chicago Speaks Forum.
10:45—WCFL—Musical Motorcade. WMAQ—Sunshine Serenade. WIND—Quiz Time. WBBM—Serenade program.
11 —W-G-N—Funny Paper Party. WMAQ—World Front [N]. WLS—Reading the Funnies. WJJD—People's church. WCFL—News reports. WIND—News reports; musical program. WAIT—Christian Catholic church.
11:15—WCFL—Salute to Hits. WBBM—Russ Brown, Bennett Sisters. WIND—Charlie Spivak records.
11:25—W-G-N—News reports.
11:30—W-G-N—Lutheran hour [M]. WMAQ—NBC Concert orchestra [N]. WBBM—Trans-Atlantic Call [C]. WIND—News; Musical Motorcade. WAAF—The Bible Answers. WLS—Silver Sails. WCFL—News reports; Serenade.
11:45—WCFL—Bing Crosby records. WLS—Prairie Ramblers.

AFTERNOON

12 —W-G-N—Golden Melodies. WENR—John B. Kennedy [B]. WMAQ—Utley and Mitchell, news [N]. WBBM—John Harrington, news reports. WCFL—Johnny Betts, songs-patter. WILL—N. U. Reviewing Stand. WAAF—Sunday Serenade. WGES—Catholic high mass. WIND—News; Bing Crosby records. WWZR—Musical Tete-a-Tete.
12:15—W-G-N—Southern Harmonizers. WENR—Spotlighting the War. WMAQ—America United [N]. WBBM—Everett Holles, news. WCFL—Scandinavian Melodies. WIND—Glen Gray records.
12:30—W-G-N—Victory Is Our Business. WMAQ—U. of C. Round Table [N]. WBBM—Patty Ford's Busy Line. WCFL, WENR—Amateur hour. WIND—Man Behind the Music. WJJD—Concert Hall.
12:45—W-G-N—News reports. WBBM—Problems of Peace [C]. WIND—Cover Girl Parade.
1 —W-G-N—Sweetheart Time. WMAQ—Lawrence Brooks show [N]. WBBM—Stradivari orchestra [C]. WIND—News; Tunes-a-Poppin'. WGES—Concert Miniature.
1:15—WIND—Alvino Rey records.
1:25—WJJD—Baseball: Sox vs. Cleveland.
1:30—W-G-N—Distinguished Guest hour. WGNB—Salon Concert. WMAQ—John Charles Thomas [N]. WBBM—World Affairs Today [C]. WENR—National Vespers [B]. WCFL—Serenade program. WIND—News; Artie Shaw records. WAIT—First Lutheran church.
1:45—W-G-N—Dale Carnegie [M]. WCFL—Memory Time. WIND—Baseball: Cubs vs. St. Louis.
1:55—WBBM—Olin Downes [C].
2 —W-G-N—Quiz of Two Cities. WGNB—News; 1,001 Tales in Music. WMAQ—World Parade [N]. WBBM—N. Y. Philharmonic [C]. WENR—Musical Bouquet. WCFL—Jimmy Evans, sports. WSBC—Jewish Radio guild. WWZR—Medley Time.
2:15—WCFL—American Musical.
2:30—W-G-N—Radio Players' Theater. WGNB—Great Composers. WMAQ—The Army hour [N]. WENR—Ethel Barrymore show. WCFL—Old Sunday School. WWZR—Musical Potpourri.
3 —W-G-N—Your America [M]. WGNB—News; Time to Relax. WENR—Darts for Dough [B]. WCFL—News reports. WIND—Dugout Dope.
3:15—WCFL—Any Bonds Today? WIND—Baseball: Cubs vs. St. Louis.
3:30—W-G-N—Name of That Song [M]. WGNB—Dance music. WMAQ—Tommy Dorsey show [N]. WBBM—Nelson Eddy program [C]. WENR—Andrews Sisters [B]. WCFL—Steps to Stardom. WJJD—Dugout Interview. WMBI, WDLM—Strings and Voices. WEDC—Italian musical.
3:45—WCFL—Don Artiste, pianist. WJJD—Interlude.
3:55—WJJD—Baseball: Sox vs. Cleveland.
4 —W-G-N—Let's Face the Issue [M]. WGNB—News; Names in Music. WMAQ—Symphony of the Air [N]. WBBM—The Family hour [C]. WENR—Mary Small show [B]. WCFL—Music Lovers' Matinee. WWZR—Sunday Vespers.
4:30—W-G-N—Nick Carter, Detective [M]. WGNB—Keyboard Impressions. WCFL—Lutheran Sunday School. WENR—Charlotte Greenwood [B].
4:45—WGNB—Choral Music. WBBM—William L. Shirer [C].
5 —W-G-N—Quick as a Flash [M]. WGNB—News; 17th and 18th Century Music. WMAQ—The Catholic hour [N]. WBBM—Ozzie Nelson show [C]. WIND—The Scoreboard. WENR—Summer show [B]. WCFL—Opera: "Orpheus."
5:15—WIND—Chicago Reporter.
5:30—W-G-N—Upton Close, news [M]. WGNB—Piano Recital. WMAQ—Great Gildersleeve [N]. WBBM—Fanny Brice show [C]. WCRW—Variety program. WIND—News; Star Parade.
5:45—W-G-N—Dick Brown, singer [M]. WIND—The Scoreboard.

EVENING

6 —W-G-N—Lawrence Welk's orchestra. WGNB—News; Sunday Musical. WMAQ—Jack Benny show [N]. WBBM—Kate Smith hour [C]. WENR—Drew Pearson, news [B].

Listeners' Choice

SPECIAL EVENTS

10:30 a. m.—W-G-N—Northwestern Reviewing Stand: "Do We Face Inflation in Real Estate?" Participants: Gov. Sharpe, South Dakota, James C. Downs, and Prof. Harry G. Guthmann.

10:30—WJJD—Chicago Speaks Forum: "Chicago Night Life and the Curfew."

11:00—WMAQ—World Front. Guest: Maj. Richard Bong, fighter ace.

12:15 p. m.—WMAQ—America United: "The Consumer's Food Dollar."

12:30—WMAQ—University of Chicago Round Table: "Russia and the United Nations."

1:25—WJJD—Baseball: Sox vs. Cleveland. [Double header.]

1:45—WIND—Baseball: Cubs vs. St. Louis. [Double header.]

4:00—W-G-N—Let's Face the Issue: "Is the GI Educational Benefit Program Sound?" Speakers: Stringfellow Barr, Ordway Tead, Edward J. Hettrick, and Clement F. Robinson.

VARIETY, COMEDY, AND DRAMA

8:15 a. m.—WMAQ—Story to Order: Children's program.

11:00—W-G-N—Uncle Harold Isbell reads The Chicago Tribune comics.

1:30 p. m.—W-G-N—Distinguished Guest hour. Speaker: Hubert Herring.

2:30—WMAQ—Army hour: Pickups from Okinawa, Germany, and Italy.

3:30—WENR—Andrews Sisters show, with Ralph Edwards as a guest.

4:30—W-G-N—Nick Carter, master detective: "Strange Case of the Involuntary Fireman."

5:00—WENR—Summer show, with Paul Whiteman, Georgia Gibbs, and the Merry Macs. Special tribute to Whiteman.

6:00—WBBM—Kate Smith hour. Guests: Olivia De Havilland, Jackie Kelk, and Count Basie.

6:30—WENR—Quiz Kids: Philip Marcus, Dean Berry, Kent McPherron, Lorene Heath, and Alan Stamm. Quizmaster: Joe Kelly.

7:00—WMAQ—Charlie McCarthy-Edgar Bergen show. Guest: Monty Woolley.

9:15—W-G-N—Helen Hayes in story of army nurse, Lt. Mary Schreiber.

9:30—W-G-N—Mystery House presents "She's Mine, All Mine."

9:30—WMAQ—Comedy Theater: Joan Bennett in "Hired Wife."

MUSIC

1:00 p. m.—WMAQ—Lawrence Brooks show. Guest: Jo Stafford, songstress.

2:00—WGNB—1,001 Tales in Music, with Claudia Cassidy, music critic of The Chicago Tribune, as narrator.

2:00—WBBM—New York Philharmonic. Bruno Walter conducts orchestra in Brahms' Symphony No. 4 in E minor, Berlioz's Overture to "Benvenuto Cellini," and excerpts from his "Damnation of Faust."

3:30—WMAQ—Tommy Dorsey show. Guests: Jarmila Novotna, Elton Britt, and Buddy Rich.

3:30—WBBM—Nelson Eddy hour. Guest: Jane Powell.

4:00—WBBM—Family hour, with Patrice Munsel. Guest: James Melton.

4:00—WMAQ—NBC Symphony orchestra, under the direction of Frank Black, offers Grieg's "Triumphal March," Tschaikowsky's "Andante Cantabile," Chabrier's "Espana Rhapsodie," "Debussy's "Nocturne," "Clouds," and "Festivals," and Enesco's "Roumanian" Rhapsody No. 1 in A major.

6:30—WMAQ—Bandwagon, with Frankie Carle and June Allyson.

7:30—WLS—Jerry Wayne show, with Victor Borge as a guest.

8:00—W-G-N—Steel Horizons, with Harriet O'Rourke and Donald Dame.

8:30—WBBM—Star Theater, with Ginny Simms as a guest.

9:00—WMAQ—Hour of Charm, with Phil Spitalny's all-girl orchestra.

9:30—WWZR—Pageant of music by outstanding American composers.

9:30—WENR—Worth Remembering, with Hilda Ohlin, soprano.

10:05—WIND—Symphonic hour: Overture to Strauss' "Die Fledermaus."

Cheer Brentson portrays the role of Drusilla Drake in the Tom Mix show aired over W-G-N at 5:45 p. m. week days.

WCFL—News reports.
WJJD—The Scoreboard.
WIND—News; Gospel program.
WWZR—The Masters' Album.
6:15—WCFL—Favorite Melodies.
WENR—Don Gardiner, news [B].
WJJD—Fan Americana.
6:20—W-G-N—News bulletins.
6:30—W-G-N—Stars of Tomorrow. WMAQ—Bandwagon [N]. WENR—Quiz Kids [B]. WCFL—Better Tomorrows. WJJD—World and America. WCRW—Dinner music.
6:45—WJJD—Lutheran hour.
7 —W-G-N—Mediation Board [M]. WGNB—News; Music by Moderns. WMAQ—Charlie McCarthy [N]. WBBM—Blondie [C]. WLS—Greenfield Chapel [B]. WCFL—The Irish hour. WIND—News; Hans Muenzer's orch.
7:15—WLS—Raymond Moley, news [B]. WJJD—Ranch House.
7:30—WGNB—Twilight Meditations. WMAQ—Eddie Bracken Story [N]. WBBM—Crime Doctor [C]. WLS—Jerry Wayne show [B]. WIND—Lutheran Laymen's league. WJJD—Supper Frolic to 9:30 p. m.
7:45—W-G-N—Gabriel Heatter, news [M].
7:55—WBBM—Ned Calmer, news [C].
8 —W-G-N—Steel Horizons [M]. WGNB—News; Chamber Music. WMAQ—Merry-Go-Round [N]. WBBM—Radio Reader's Digest [C]. WENR—Walter Winchell [B]. WCFL—Bethany Reformed church. WIND—News; Earl Hines' orchestra.
8:15—WENR—Hollywood Mystery Time [B].
8:30—W-G-N—Cedric Foster, news [M]. WMAQ—American Album of Music [N]. WBBM—Star Theater [C]. WIND—News; Wanted: Men, Jobs.
8:45—W-G-N—Dorothy Thompson [M]. WGNB—Opera. WENR—Jimmie Fidler [B]. WIND—Hans Muenzer's orchestra.
9 —W-G-N—Earl Wilson, columnist [M]. WMAQ—The Hour of Charm [N]. WBBM—Take It or Leave It [C]. WENR—Life of Riley [B]. WCFL—Christian Reformed church. WIND—News; Hour of Praise.
9:15—W-G-N—This Is Helen Hayes [M].
9:30—W-G-N—Mystery House. WGNB—Music of Worship. WMAQ—Comedy Theater [N]. WBBM—Jobs for G. I. Joe. WENR—Worth Remembering. WCFL—Lithuanian program. WWZR—Composers' hour.
10 —W-G-N—The Answer Man. WMAQ—George Stone, news reports. WBBM—Clifton Utley, news reports. WENR—News; Sammy Kaye. WCFL—Moulton Kelsey, news. WIND—News; Symphonic hour. WEDC—Symphonic hour.
10:15—W-G-N—Chicago at Night. WMAQ—It Happened in 1955. WBBM—Town Tattler. WCFL—Village Church, Western Springs.
10:30—W-G-N—News bulletins. WENR—One Foot in Heaven. WBBM—News reports. WMAQ—Symphonette: M. Piastro.
10:45—W-G-N—News of the Week. WBBM—Salute to Victory.
11 —W-G-N—Lawrence Welk [M]. WMAQ, WENR—News reports. WBBM—Invitation to Learning [C]. WCFL—Pentecostal church. WIND—News; Church of Deliverance.
11:15—W-G-N—Art Kassel's orchestra [M]. WENR—Orson Welles. WMAQ—A Little Night Music.
11:30—W-G-N—Buddy Franklin's orch. [M]. WMAQ—Pacific Story. WBBM—Shorty Sherock's orch.
11:45—W-G-N—Ted Straeter's orchestra [M]. WENR—Yanks in the Orient.
11:55—WENR—American Cancer society.
12 —W-G-N—Musical program. WMAQ—News; Promenade concert. WIND—News; Night Watch. WBBM—Press news [C]. WENR—News reports.
12:05—WBBM—Topics and Tempos.
12:15—WBBM—Shorty Sherock's orchestra [C]. WENR—Treasury Salute.
12:30—WENR—Footlight Favorites. WBBM—Frankie Carle's orchestra [C].
12:55—WMAQ—News and prayer. WENR—News reports.
1:00—W-G-N—News reports. WBBM—Ray Baduc's orchestra [C]. WIND—The Night Watch.

News Broadcasts

MORNING

8:00—WBBM	9:45—W-G-N	11:00—WCFL	
8:00—WMAQ	10:00—WBBM	11:00—WIND	
8:55—W-G-N	10:25—W-G-N	11:25—W-G-N	
9:00—WCFL	10:30—WBBM	11:30—WIND	

AFTERNOON

12:00—WMAQ	1:30—WBBM	4:45—WBBM	
12:45—W-G-N	2:00—WGNB	5:00—WGNB	
1:00—WIND	3:00—WGNB	5:30—W-G-N	

EVENING

6:00—WGNB	7:55—WBBM	10:30—W-G-N	
6:00—WENR	8:00—WGNB	10:45—W-G-N	
6:30—W-G-N	8:30—W-G-N	11:00—WENR	
7:00—WGNB	9:00—WIND	11:00—WMAQ	
7:15—WLS	10:00—WMAQ	12:00—WIND	
7:45—W-G-N	10:00—WCFL	1:00—W-G-N	

Philharmonic Will Air Brahms, Berlioz Works

Works by Brahms and Berlioz will be aired on the New York Philharmonic program over WBBM-CBS at 2 p. m. today. The orchestra, under the direction of Bruno Walter, will play the overture to Berlioz's "Benvenuto Cellini," three excerpts from his "Damnation of Faust," and Brahms' Symphony No. 4 in E minor.

Olivia De Havilland on Kate Smith Show

Olivia De Havilland, Count Basie, and Jackie Kelk, who portrays Homer in radio's Aldrich Family series, will be guests on the Kate Smith hour over WBBM-CBS at 6 o'clock tonight. Music for the show is furnished by Jack Miller's orchestra and Four Chicks and Chuck.

Real Estate Inflation Review Stand Subject

"Do We Face Inflation in Real Estate?" will be discussed on the Northwestern Reviewing Stand over W-G-N-Mutual at 10:30 a. m. today. Participants will include Gov. M. Q. Sharpe of South Dakota, James C. Downs, and Prof. Harry G. Guthmann.

Proviso Festival

"Songs of Democracy" will be the theme of Proviso High school's annual spring music festival to be held at 3:15 p. m. today in the school auditorium. All of the school's music organizations will take part.

ON SHORT WAVES

LONDON

The North American service of the BBC from London includes the following programs today. The frequencies [in megacycles] employed after 4:15 p. m. are: 11.93, 9.58, 9.82, 6.11, 7.26, 9.51. 4:45 p. m.—News. 6:30 p. m.—Radio Newsreel. 8:15 p. m.—Sunday Service. 9:10 p. m.—Tomorrow's London papers. 11:30 p. m.—News reports.

LIFEBOAT RADIO DEVELOPED WITH 1,000 MILE SOS

Helium Balloon Raises 300 Ft. Antenna

BY LARRY WOLTERS

A powerful new lifeboat radio with a reach of up to 1,000 miles has been developed, the Radiomarine Corporation of America has disclosed. The new water-tight, two way unit includes a built-in hand driven generator to supply power, a telegraph key and a reel containing 300 feet of antenna wire. The whole outfit weighs less than 160 pounds.

The equipment is so designed that any one, by following simple instructions, can operate it. The transmitter can be used for either voice or code transmission. It develops five watts of power to the antenna on frequencies of 500 kilocycles [the international distress frequency] and in the short wave field on 8,280 kilocycles. Using the lower frequency distances of from 50 to 200 miles can be reached. On the short waves the signal gets out a thousand miles or so.

Operation Is Automatic

Besides the conventional voice and code facilities, the transmitter provides for a fully automatic cycle of operation. When the panel is set in the "automatic position" a keying device transmits SOS signals to summon aid and special "long dash" signals for radio direction finder bearings.

The same keying mechanism also changes the transmitter frequency back and forth between 500 and 8,280 while the generator is being hand cranked. This insures coverage on both the short and long ranges without further attention on the part of the operator.

When communication with ship or shore stations has been established the two way feature permits drifting lifeboats to exchange information that may expedite rescue operations. Also, the men in the lifeboats may communicate directly with one another and thereby plot their course so as to approach rescuing craft.

Balloon Carries Antenna

In earlier lifeboat installations a short length of wire was supported by the sailing mast and then fastened to the bow and stern in an inverted E. It was useful only for short distances.

The new outfits include a collapsed rubber balloon, sealed in a container, and a cylinder of compressed helium for inflating the balloon. When inflated it's about four feet in diameter. Special strong, lightweight antenna wire from the reel on the set is then attached to the balloon and it is released to a height of about 300 feet. The kit also contains a box kite weighing only 13 ounces which will carry the wire up 300 feet under wind conditions not suitable for flying the balloon.

The complete radio transmitter and receiver is said to help maintain morale of men in lifeboats appreciably while awaiting rescue.

John Alden Carpenter Guest with Orchestra

John Alden Carpenter, Chicago composer, will make a guest appearance with the W-G-N Symphony orchestra in its broadcast over W-G-N and WGNB at 8:30 p. m. Tuesday. Mr. Carpenter will speak in preface to the playing of his orchestral suite, "Adventures in a Perambulator." The other number on the program will be Mozart's "Paris" symphony.

On GI Show

Meg Haun, former Northwestern university co-ed, conducts the GI Hit Parade, aired at 5:45 p. m. week days over WJJD.
[Neldoff Photo]

SWEETHEARTS ON W-G-N, WGNB NEXT SATURDAY

Victor Herbert's "Sweethearts" will be broadcast on the Chicago Theater of the Air over W-G-N, WGNB and Mutual from 9 to 10 p. m. next Saturday before 4,500 guests in Medinah Temple auditorium.

Col. Robert R. McCormick, editor and publisher of The Chicago Tribune, will speak. Marion Claire will sing the leading role of Sylvia. Thomas Hayward, Metropolitan opera tenor, will sing the part of Prince Franz. Penny Part will sing the role of Jeanette.

Henry Weber will conduct the orchestra. The dramatic cast will include Sondra Gair, William Everett, Laurette Fillbrandt, Forrest Lewis, John Barclay and Hope Summers. Jack LaFrande is the writer-producer.

PAUL WHITEMAN GETS SALUTE ON SUMMER SHOW

The new Summer Show on WENR-Blue at 5 p. m. today will salute Paul Whiteman. Whiteman has conducted the Hall of Fame orchestra and chorus since the inception of the variety show in December, 1943. Songs with which Whiteman has made musical history during the last 30 years will be played in medley form. Gershwin's "Rhapsody in Blue," composed for Whiteman's first concert, will be aired in its entirety. Georgia Gibbs and the Marry Macs also will be heard on today's broadcast.

Artists' Exhibit

Continuing until June 2, the fourth annual exhibit of the Downers Grove Artists' guild is being held in the junior room of the Downers Grove library.

CITIZENS SHOW AGAIN TO VISIT GLENBARD HIGH

For the second time, Glenbard High school will be given recognition on the Citizens of Tomorrow program sponsored by The Chicago Tribune. The broadcast on W-G-N will be given at 10 a. m. Saturday, and the recording at the school will be made Wednesday afternoon.

Dorothy Lucille Deschauer, 776 Hill av., Glen Ellyn, will be added to the show's honor roll and will be interviewed on the program. Suzanne Love, senior at Peoria Central [Ill.] High school, also will be added to the roll.

Holds Class Office

Miss Deschauer is secretary-treasurer of her class, president of the Latin club, and program chairman of the Girls Athletic association. As chairman for the sixth war loan drive in her school district, she organized all communities which resulted in the sale of nearly $500,000 worth of bonds.

Tribute will be paid Capt. Joseph O'Neil, son of Mr. and Mrs. George E. O'Neil, and a graduate of Glenbard, for extraordinary achievement in aerial flight against the enemy.

The 21 year old Thunderbolt pilot, veteran of more than 75 combat missions over Germany, recently was awarded the distinguished flying cross, and wears the Purple Heart and the air medal with 11 oak leaf clusters.

Principal to Give Welcome

Fred L. Biester, principal, will give the welcoming address. Bruce Bodell will play "Capriccio" by Gurewich as a tenor saxophone solo. Quizees will be Meredith Harmon, Ernest Keefer, Robert Kettlewell, Jay Lawrence, Donald Milne, and Thomas Mulligan.

Cheer leaders will be Mary Sicher, Marge Kennard, Caroline Rau, and Phyllis Frazier. Color bearers in uniform will be Ed Tomenendal, Neil Nielsen, Ted Kipping, Kenward Mills, and George Petit.

The Glenbard choir of 70, directed by Raymond N. Carr, will sing "Lo, a Voice to Heaven Sounding," "La Czarine," and the loyalty song. Carl Kuhn will read the student news.

WOMEN'S CHORUS OF ELMHURST TO SING WEDNESDAY

The Elmhurst Women's Choral club directed by Helen Leefelt will present its 9th annual spring concert Wednesday night in the auditorium of Yark High school. Elsa Chandler Fischer, pianist, will be the accompanist. Bruce Foote, baritone, will be the guest artist.

Net proceeds of the concert will go to the music room of Vaughan General hospital. With the proceeds of last year's concert, the club purchased a loud speaker system for the hospital.

The Elmhurst Women's Choral club is affiliated with the Elmhurst Woman's club.

Victor Borge Will Be Jerry Wayne's Guest

Victor Borge will be a guest on the Jerry Wayne show over WLS-Blue at 7:30 o'clock tonight. Borge will offer a burlesque of a Mozart opera. Jo Stafford, songstress, also will appear as a guest on the show. She is slated to sing "I Promise You."

OUR 76TH YEAR

L. KLEIN
HALSTED 14TH AND LIBERTY
West Side's Great Department Store.
OPEN THURSDAY NIGHTS 'TIL 9

Make your home attractive—easy payments help

THESE ITEMS ON SALE ALL WEEK

Up-to-the-minute in every detail! Truly a roomful of luxury!

3-Piece Matched Prima Vera Suite
WITH 5-PLY WATERFALL TOPS
Made to Sell for $149.50

Here is the homemakers' choice for it is well made and charming. It has all these special features: Full dovetailed cabinet work, zebra wood and genuine marquetry trim, drawer bottom and sides made of oak, center drawer guides and large first grade etched plate mirror. $119

Minimum Down Payment $2 A WEEK

VANITY AND BENCH, $59.95 EXTRA

30-inch steel Foldaway Bed with roll-edge mattress...

Our regular ceiling price is $19.95—Specially priced $16.95 $1.25 A WEEK

Folds compactly for convenient storage!

This foldaway bed is the perfect answer to a space problem. You simply fold it up in the morning and roll it out of sight. Handy if you have unexpected week-end guests. It has a sturdy link spring and a comfortable roll-edge mattress. The bed is 30 inches wide and has easy rolling casters.

RECORDS!
Classic, Popular, Novelty—we have them all in our complete stock.
EMERGENCY RADIO SERVICE
John F. Beranich
4439 W. MADISON
Austin 2404

Ride on Royals

Car owners all over the country are reporting that the new U. S. Royal DeLuxe is as far ahead of the field as the U. S. Royal DeLuxe was before the war.

Extra strength, safety-bonded cords—even stronger and more bruise-resistant than the cords used before the war are built into these great new tires. The extra deep—extra rugged U. S. Royal DeLuxe tread gives long, cool-running mileage and safe traction.

When you are eligible for new tires, get U. S. Royal DeLuxe—there is no better tire made.

BUY WHERE YOU SEE THE U. S. TIRE SIGN

This is the sign of a local independent business built on experience, knowledge, skilled service and products of quality.

U.S. TIRES

WM. J. CASSIDY
Tire and Auto Supply Co.
1227-29 Roosevelt Rd. Canal 4395

HAGGARD
FUNERAL SERVICE

Assures you understanding and sympathetic assistance in your hour of bereavement. The sum you can afford, whether large or small, commands our courteous, efficient, and personalized attention to the most minute detail. Our many years of experience . . . modern equipment . . . and beautifully appointed chapels are at your disposal.

CHICAGO • 214 SOUTH WESTERN AVE. • MONROE 1376
OAK PARK • 124 MADISON ST. • EUCLID 7826 • AUSTIN 1422

DEFENDS HOUSE AGAINST NAZIS; AWARDED STAR

Villa Park Soldier Is Now Resting in Hospital

A silver star for gallantry in action in Germany has been awarded Sgt. Karl Tobusch, son of Mr. and Mrs. Herman Tobusch, Villa Park. One of a group of soldiers who had fortified a strategically placed house, Sgt. Tobusch saw the enemy advancing down the street to counter-attack.

Sgt. Karl Tobusch

Seizing a machine gun, he moved to an exposed position at a window. His fire thrust back the assault. One of the Nazis, however, succeeded in reaching the house. He threw a grenade into the room, knocking Sgt. Tobusch to the floor.

Wipes Out Gun of Foe

Quickly rising to his feet, Sgt. Tobusch turned his gun on the fleeing Nazi, killing him.

A short time later a second assault was launched. Again Sgt. Tobusch took his position at the window, wiping out an enemy machine gun crew 25 yards from where he was standing.

On April 23 his parents received word from the war department that their son had been missing since April 9.

Son Refutes Advice

Two hours later, however, they received a letter from Karl dated April 12. He had been wounded, he said, but was receiving medical attention in a hospital in Paris. The war department soon corrected its information.

A former student of Villa Park and Elmhurst High schools, Sgt. Tobusch entered service in 1942, shortly after graduation.

RETAIN DU PAGE COUNTY HEALTH GROUP LEADERS

The Rev. Robert B. Stewart, Wheaton, was reëlected president of the Du Page County Tuberculosis association at a recent dinner meeting attended by more than 200 members and guests of the organization.

Others reëlected were Judge Russell W. Keeney, Glen Ellyn, and Dr. A. B. Jones, Wheaton, vice presidents; Mrs. Paul Koenig, Downers Grove, secretary, and Lewis V. Morgan, Wheaton, treasurer.

Reëlected to the executive committee are Prof. Harold E. White, Naperville; Hugh G. Dugan, Hinsdale; Mrs. Allen B. Wrisley, Lombard; Mrs. Lewis B. Falk, Villa Park, and Dr. Paul A. Teschner, Elmhurst. Miss Gertrude Berls is executive secretary of the association.

Those Who Buy—Those Who Get GI Bonds

Thirteen who joined the Dad to GI Joe club in Cicero by purchasing bonds for their sons in service are (left to right): Joseph F. Kral, A. N. Knol, Henry J. Sandusky, Andrew N. Rebori, C. J. Veldman, Nicholas Hendrikse, T. J. Stob, Eugene W. Kaspar, S. H. Huizenga, John G. Zajicek, George A. Jaros, Nicholas Zuidema, and Nicholas Davids. [TRIBUNE Photo]

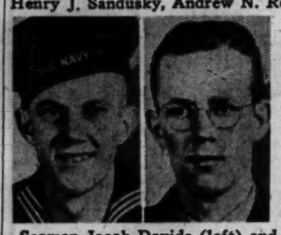

Seaman Jacob Davids (left) and Corp. Carl Davids.

Pvt. Clarence Davids (left) and Sgt. Menno Smit.

Lt. Col. Robert H. Sandusky (left) and Sgt. Arthur J. Sandusky. *(Story on page 1)*

Seaman Clarence Veldman (left) and Chief Petty Officer E. F. Kral.

Corp. Clarence A. Knol (left) and Pvt. Jack G. Zajicek.

Clarence H. Huizenga (left) and Lt. (j. g.) A. G. Jaros.

Capt. Henry M. Stob (left) and Pvt. Henry A. Zwidema.

RENAME LEADER OF ENGLEWOOD HOSPITAL GROUP

At a recent board meeting of the Woman's auxiliary of the Englewood hospital, 60th and Green sts., Mrs. Harold Hunt, 330 Normal pkwy., was reëlected chairman of the children's ward and chief representative to the Chicago Children's Benefit league. Other delegates include Mrs. Clyde H. Burlingame, Mrs. William L. Gregg, and Mrs. Herbert Ostrom.

LITTLE FLOWER GROUP TO HOLD TEA AND PARTY

Little Flower Sanctuary society will hold a reception and tea for mothers of graduating students Tuesday afternoon in the school hall, 80th and Honore sts. Students from Mercy High school will present a fashion show.

A benefit party will be held Friday night. Mrs. Raymond Schofield and Mrs. Marion Adlam are co-chairmen.

AUSTIN CHURCH TO OPEN FARCE TUESDAY NIGHT

"The Campbells Are Coming," a three act farce, will be presented at 8:15 p. m. Tuesday, Wednesday, and Friday in the parish hall of Trinity Evangelical Lutheran church of Austin. The production will be given under the auspices of the Trinity Brotherhood and Friendship circle.

The comedy deals with a resourceful family whose members disguise themselves as hillbillies in order to discourage an unwelcome suitor for the hand of Kaye Brannigan, daughter of the family.

Cast Dresses in Rags

They appear barefoot, dressed in rags, and carrying shotguns in traditional hillbilly style. The title of the play is derived from the name of the suitor, Kingston Campbell, who, with his mother, pays a visit to the Brannigan menage.

Members of the Brotherhood and Friendship circle enacting roles in the play are Grace Dietze, Lavergne Langlands, Rayona Dahl, Ernest Piehl, Louis Mueller, Conrad Gruber, Elmer Volberding, Mildred McDonald, Arthur Dietze, and Edna Pohlman.

Veteran Actor to Direct

Director of the play is George W. Reinke, who for the last 31 years has appeared in every play produced at Trinity church. In "The Campbells Are Coming," however, he has given up acting for the duties of director.

Proceeds of the play will go to the building fund of the church. The Rev. Carl Rembold is pastor.

Medical Society Women to Hold Spring Luncheon

The Woman's auxiliary of the Englewood branch to the Chicago Medical society will hold its spring luncheon at Nantucket restaurant Tuesday. Mrs. Robert D. McCormick, 10008 Leavitt st., is reservations chairman.

Spring Frolic

The Archconfraternity of St. Clare of Montefalco church will hold its spring frolic May 26 in the parish hall, 55th st. and Talman av.

Bond Holder

CHARLES BALDWIN

Adopting for their club's name the title of THE TRIBUNE editorial which inspired their project, fathers employed by the Industrial Metal Fabricators, Inc., have organized a Dad to GI Joe club to promote bond sales. Thirteen men, all of whom have sons in military service, became charter members by purchasing bonds totaling $2,900 in their sons' names. It is anticipated that membership will exceed 100.

Among the charter members was Charles Baldwin, 3509 Fulton st., a welder. His son, Coxswain Wallie Dean Baldwin, has been with a Pacific task force since start of the war. Another son, Leroy, was killed two years ago in a bombing mission over Guadalcanal.

The club was organized at the suggestion of employes of the company plants at 2460 S. Ashland av.; 2300 W. 63d st., and 78th st. and Vincennes av., who had read a TRIBUNE editorial advocating the purchase of bonds for service men.

OUR 76TH YEAR

L. KLEIN
HALSTED 14TH AND LIBERTY
West Side's Great Department Store
OPEN THURSDAY NIGHTS 'TIL 9

Make Your Home Attractive — Easy Payments Help

On Sale All Week

Wallpaper and labor for an average size room

Here's an opportunity to have your rooms redecorated at low cost. Take your choice of fine, new wallpaper, and just think paper and labor both are included at this low price. Take advantage of this offer now!

10 Rolls of Sidewall in Patterns for Any Room —Hanging Included

$10.49

Everlastik House Paint

Guaranteed for outdoor work. Exceptionally durable. It's very easy to apply and goes on smoothly. In white and colors. 2 gals. for $4.50

Marvel Koat Enamel

A wonderful one-coat enamel that is washable, and dries to a rich, hard gloss. One coat covers. For inside use. White only. 2 gals. for $4.50

BUY War Bonds and Stamps

MOUNT EMBLEM

ILLINOIS' MOST BEAUTIFUL CEMETERY

"Without the Gates of the City"

HERE you will see a Living Memorial of superb natural loveliness; eternal beauty where one feels the depth, the breadth, the vastness of Nature. At Mount Emblem there is a notable absence of the usual "cemetery" atmosphere; but rather an atmosphere of quiet, comfort and charm to uplift the weary spirit.

A WELCOME surprise awaits everyone who visits Mount Emblem for the first time. Its memorable beauty is an inspiration.

MOUNT EMBLEM is the site of the Old Dutch Mill, built in 1850. This Mill is a rare tribute to the ingenuity, perseverance, and craftsmanship of a past age. The grist mill machinery is in place, just as it was many years ago when grinding grain. It is an interesting exhibit.

Enjoy the quiet loveliness of an evening at Mount Emblem during the week. An hour spent in the solace of shadows cast by the setting sun will be long remembered.

Each evening Sacred and Concert music is broadcast across the cemetery from the Old Dutch Mill which serves as a Chime Tower. The Gates are open until dark.

ON GRAND AVE. AT COUNTY LINE ROAD

Two Miles West of La Grange Road, or Mannheim Road

City Phone: LACkawanna 9600 *Suburban Phone:* Elmhurst 1382

DEVELOPED
Developed especially for Chicagoland Coffee lovers since 1865
T & T COFFEE
Freshly roasted and skillfully blended to assure a rich and mellow brew of great quality.
TODAY—ask for T & T
It is a GREAT Coffee
THOMSON & TAYLOR
Division of
THE WARFIELD CO.
CHICAGO

USE ME IN THE GROUND THE WHOLE YEAR 'ROUND
To:
• CONDITION SOIL
• REDUCE WEEDING
• SAVE WORK
• PROTECT ROOTS
• RETAIN MOISTURE
• IMPROVE GROWTH
SOLD BY LEADING NURSERY SEED & HARDWARE STORES
Send for Free Sample
Palco Pete's MULCH
The Pacific Lumber Co.
35 E. Wacker Dr., Chicago (1)
Randolph 1071

Revolutionary Hand SPRAYER
New Streamlined HARCO
Control garden pests this quick, easy new way. Long extension rod quickly sends insecticides to tall shrubs, small plants, hard to reach places. Sprays up, down, sideways without adjustment. Attractive colorful. Only professional type sprayer priced so low. Only $2.35 complete.
AT YOUR LOCAL SUPPLY DEALER
GERMAIN'S
GERMACO PRODUCTS
LOS ANGELES 21,

BRILLIANT FLOWERS BLOOM IN
CACTUS GARDEN
COMES IN BEAUTIFUL 4-COLOR WATERPROOF, PERMANENT BOX
10 PLANTS $1.69
Imagine, complete with striking window garden box, 10 healthy Cactus plants—all different varieties, all bloom—can now be sold direct to you at this amazing low price because of shipping difficulties to stores! Order now . . . save on this opportunity!
FREE: Lovely hand-painted Mexican pot for window sill with columnar grower Lace Cactus—blooms in purple, pink, red and yellow flowers. Gift to prompt orders! Hurry—send today. SEND NO MONEY—ORDER NOW—PAY LATER. Or mail $1.69 with order, we pay postage. Satisfaction guaranteed or money back. Send name and address to PAN AMERICAN CACTUS CO., Dept. C-256, 148 Monroe Avenue, N. W., Grand Rapids 2, Mich.

TRI-OGEN for A Healthy Garden
2 Forms · DUST · SPRAY
Roses, flowers, vegetables—you want good healthy plants! TRI-OGEN provides the answer. It controls Black-Spot and Mildew, certain Fungous diseases, kills sucking and chewing insects, stimulates plant growth! Available in spray and dust forms at garden supply and hardware stores. Write for FREE bulletin.
ROSE MFG. CO.
265 Open Bldg., BEACON, N. Y.

WOMAN'S RIGHT TO CHANGE MIND FULLY JUSTIFIED

Ascends to J. P.'s Seat on Legal Ladder

Working on the Oak Park High school newspaper one day, a dark haired underclass girl confided in the editor in chief, a senior boy, "I'm going to be a newspaper reporter some day."

Helen M. Cirese.

"So'm I," he returned—and Ernest Hemingway grew up to be a top-rank journalist as well as one of the nation's foremost novelists. Because of World War I., however, with a young law student's patriotic zeal and a kid sister's overwhelming pride, the slim brunette changed her plans. And so the newspaper profession lost a talented worker, but the legal world gained one of the Chicago area's leading career women. Oak Park last month elected her to be the first woman justice of the peace ever to serve in Illinois.

Went to De Paul

Helen M. Cirese, who had wanted to be a reporter, decided to be a lawyer instead when the first world war broke out and her elder brother left the Northwestern university law school to enlist. Proud of his patriotism, she determined to carry on in the legal profession. While Charles Cirese served on a cruiser thruout the war and came home to undergo a long convalescence, his sister earned her diploma from the Oak Park schools and went on to De Paul university where she received her law degree.

"That decision to be a lawyer is the only one in my life I've ever carried out, tho," Miss Cirese admits. "Ever since then I've been doing all the things I always said I wouldn't."

Helps Defend Woman

An example of this concerns her determination not to practice in criminal court. That determination wavered when she, with N. J. Bonelli and Francis B. Allegretti, now municipal and superior court judges, and Rocco De Stefano, late attorney, were asked by a civic group to donate their services to aid Isabella Nitti, first woman ever sentenced to hang in Chicago. After carrying the case to the state Supreme court, the hard working quartet succeeded in having the case nolle prossed, and Mrs. Nitti, who had been charged with killing her husband, was freed.

With that case Miss Cirese's personal discrimination against criminal cases was overcome, and in the next seven years she handled seven murder cases.

Another of Miss Cirese's "will nots" was expressed when both her early law partners, Bonelli and George L. Quilici, became judges. "You two are outdistancing me now," she told them. "I'll never be a judge, because I'm only a woman."

When returns of the April 3 election were in, however, it was announced that Miss Cirese had been elected one of Oak Park's five justices of the peace, and both Judge Bonelli and Judge Quilici called with their congratulations.

There will be no feminine fripperies in Miss Cirese's court, she insists. "The maintenance of dignity, justice, and decorum in our lower courts is extremely vital, because thousands of people come in touch with a justice of the peace, but many of them are never inside a higher court," according to Miss Cirese.

Entertain at Hospital Today

Prepared to entertain war veterans of Downey Naval hospital today is a trio from WOW post of Borg-Warner's spring division, Bellwood. Left to right are Mildred Kortz, Rose Foleno, and Bobbie Armstrong. Miss Foleno is president of the post.

(Story on page 1)

This Week in the Garden

Monday, May 7

Thin plants that have been grown from seeds so that each one has its full share of light and space. Cultivating helps keep down weeds and a small hoe may be used to thin plants, but some must be done by hand.

Watering may be necessary only at long intervals if cultivating is practiced each week. Cultivate immediately following a rain or as soon as the soil is dry enough not to stick to the hoe. By so doing, the soil is stirred and moisture will not evaporate as rapidly. There can be no weeds if this rule is followed.

Tuesday, May 8

If perennials require transplanting do it immediately before it is too late. There still is time to buy rose plants and set them out in the garden. If you are inexperienced, buy only the long grown sorts for the cost a little less and are dependable.

Included among them are the hybrid perpetuals, Frau Karl Druschki, pure white; Paul Neyron, dark red; Ulrich Brunner, cherry red; Gen. Jacqueminot, scarlet, and many others. A few hybrid teas are Caroline Testout, satiny pink; Kaiserin Augusta Victoria, white tinted lemon, and Radiance, pink. The teas are a cross between the hybrid perpetuals and tender teas.

Wednesday, May 9

When transplanting small plants of vegetables or flowers to the garden be sure to do the work properly so the plants will have every chance to become established.

Water the plants several hours before planting to fill them with a charge of moisture and to cause some soil to remain on the roots.

A well prepared bed gives the young plants a favorable medium in which to start, and be sure the holes are large enough to avoid crowding the roots. Do not plant loosely, but firm the soil around the roots.

Thursday, May 10

Some garden soils dry out quickly because of a lack of humus or water holding material.

The following annuals will do reasonably well under dry conditions: California poppy, portulaca, four o'clock, flowering sage, zinnia, marigold, sweet alyssum, annual phlox, cosmos, ageratum, and a few others.

Sow tall kinds toward the rear so as not to shade the lower growing kinds. When plants are ordered from distant points and are received in a dry condition, plunge them in a bucket of water, transplanting later to their permanent quarters.

Friday, May 11

To retain the moisture in the soil when fine seeds are sown, place paper or burlap over them, holding in place with stones or bricks. Water thru the burlap with a sprinkler. It is best to transplant to the garden on a cloudy day. Be careful not to plant plants that have a rosette habit too deeply.

Pinch back long rampant shoots to encourage lateral growths. When peonies or iris show buds be sure to water well.

Buy chemical weed killers to kill weeds in gravel walks. It saves much labor and is more effective than hoeing.

Saturday, May 12

A few flowers for winter bouquets are always desirable. Among these are the strawflowers and globe amaranth. Sow thinly. Pinch garden chrysanthemums to obtain low growing plants with many laterals.

These plants like a rich soil. Plant dahlias after the ground warms and the weather settles. Late planting will give fine autumn blooms and avoid excessive watering.

Plant gladiolus every two weeks up to the middle of June. Before planting, soak for three hours in corrosive sublimate at the rate of an ounce to eight gallons of water.

Do not sow Chinese cabbage too early or it will run to seed. Sow melon seed after the ground is warm in well drained soil and in full sun. Plant out tomatoes after May 20.

APPOINT 3 WEST SIDE STUDENTS U. OF C. FELLOWS

Three west side residents have been awarded fellowships at the University of Chicago for 1945-'46, President Hutchins has announced. They are Donald Patinkin, 1426 S. Hamlin av.; Samuel Karlin, 3904 18th st., and Mary Elizabeth O'Connor, River Forest.

The west siders are among 94 students from 31 states, District of Columbia, Canada, and China, who have been granted more than $85,000 in the university's $594,912 annual budget of scholarship awards for students of the university.

One of the largest awards, the William Rainey Harper fellowship, established this year to honor the university's founding president, was awarded Donald Patinkin, who is working on his doctorate of philosophy in economics. He received a $1,200 award.

Karlin, who has received a fellowship in the division of physical sciences, will work toward a doctor of philosophy degree in mathematics. He will receive his master's degree this June.

A graduate teacher fellowship has been awarded Miss O'Connor. She is working for a bachelor of arts degree at Rosary college, and will study for her master's degree in the University of Chicago's history department.

PIN AMAZING GOOD LUCK LEAF ON YOUR CURTAIN
GROWS GRACEFUL PLANTS!
5 LEAVES $1
LIVES ON AIR ALONE
Truly, the most amazing leaf you've ever seen! Called the "Leaf of Life," this tropical wonder leaf grows on air alone, pinned to curtain or wall. Most important, each leaf produces delicate plants which, cut and planted in pots, will grow plants 2 feet high, with brilliant, multi-colored pendulus flowers. Then cut each leaf from new plant, pin on curtain and start cycle over again! For homes, apartments, rooms, offices, etc. Be the envy of your friends and neighbors with these unusual leaves. Order now at this remarkable introductory bargain price!
SEND NO MONEY—Rush your order today . . . see how amazingly simple it is to turn your house curtains into sensational growing gardens! In all the world nothing more thrilling or more unusual! Pay only $1.00 plus postage on arrival. CASH ORDERS SENT PREPAID. Money back guarantee. Order Good Luck Leaf and mail order to
MICHIGAN BULB CO., Dept. W-256
148 Monroe Av. N.W., Grand Rapids 2, Mich.

SAGGING FLOORS
Corrected By The
ADJUSTA-POST SYSTEM
Old, weak, rotted basement posts replaced by Adjusta-Posts
• Beams replaced or reinforced where needed
• Steel column cut to fit
• Built-in, steel lifting unit—House brought back to level *slowly*
• Concrete Footing
Liberal terms — Twelve months to pay. Our Engineers will call — No obligation
Phone KEYstone 7470
ADJUSTA-POST (Patented)
ADJUSTA-POST COMPANY
3001 Irving Park Road
Chicago 18 Illinois

Stormy Weather Is Dangerous To Health . . .
Medical Protection Is Available at
United Medical Service

The rainy, chilly days of spring present serious dangers to health. Persons who are physically fit will suffer least, but those whose body resistance is lowered may face a serious illness through exposure to such conditions. Such a possibility can be largely prevented if the following precautions are taken now. Have a thorough physical examination, especially if you are past forty years of age. Conditions often exist in the body which, if neglected or aggravated by frequent colds and other respiratory disease, can lead to heart disease, cancer, tuberculosis, kidney trouble, diabetes or other serious ailments. With the aid of the X-ray and clinical laboratory procedures the examining physicians can make an early diagnosis of these beginning disease conditions when they can be more easily controlled. Therefore to be fully protective these examinations must include X-ray studies and pictures of the heart, lungs, teeth and other vital organs of the body, as well as an electrocardiogram of the heart and laboratory examinations of the blood, urine, discharges, secretions, tissues, abnormal growths and suspicious ulcers. Every spring at this time hundreds of persons come to United Medical Service for these protective examinations and care. This spring even greater numbers are expected because of the many physicians now serving the armed forces. Here you will find an efficient staff of competent physicians representing all departments of medicine, ably supported by extensive X-ray, clinical laboratory and other necessary medical facilities. Appointments are not necessary. Come when most convenient for you. Our offices are centrally located and readily accessible by means of street cars, buses, elevated and railroad trains and automobiles. Information furnished upon request. Write for booklet.

This group of medical procedures will disclose hidden infection or beginning disease in its earliest stages when treatment is most effective. A complete physical check-up by the physician, an X-ray of the chest showing condition of heart and lungs, and electrocardiogram of heart, blood pressure, a basal metabolism test, a full mouth X-ray of the teeth (14 films), a urological or gynecological examination, and laboratory tests of the blood, urine and other secretions. These combined services..... $18.50

Women who have such ailments as headache, nervousness, pains in the abdomen, irregular menstruation, frequent or painful urination, need medical attention. Such conditions rarely correct themselves, especially if you are past 40 years of age, when cancer invasion is possible. Many thousands of patients have been examined and successfully treated here during the past 12 years. A regional examination, including the use of the colposcope, Schiller's test, microscopic study of secretions and discharges, urinalysis and blood tests, is..... $4.50

Older Men In older men such symptoms as fear, nervousness, frequent or painful urination, blood in the urine, discharges, or pain and discomfort of any kind call for a thorough physical check-up. To be fully protective, the clinical examination by the physician must include microscopic examination of all secretions and discharges, blood and serological tests. Examining fee is $4.50

Teeth X-Rayed
Under Medical Direction

When the teeth start to decay there is grave danger to health unless they are treated promptly. An X-ray of all the teeth at *regular intervals* will disclose their condition before serious damage has occurred. It is the only way to save your teeth and protect your health. Highly trained technicians, unexcelled facilities, insure good service and accurate interpretations. Full mouth X-ray, 14 films and a report, are only..... $2.50

Skin Disease

Only persons who have suffered from a skin disorder at some period in their lives can fully appreciate the pain and suffering involved. Many afflictions of the skin are only temporary conditions which proper medical care will quickly heal. Others, however, require the most expert medical knowledge and skill to bring under control. Therefore, if you have a skin disorder it should be accurately diagnosed and competently treated. Competent skin therapy is available here by physicians who have adequate knowledge and experience and the support of complete treatment facilities. Examination includes urinalysis, blood and serological tests. The fee is..... $4.50

Rectal Ailments
Diagnosed and Treated Without Pain or Loss of Time from Work

Rectal disorders are more dangerous than the average individual thinks possible. Medical authorities consider them a major disease problem. The most common or beginning type of rectal disorders are small blood tumors or varicose veins, called piles or hemorrhoids. Unless properly and promptly treated a simple hemorrhoid or pile can develop into a

Fistula or Rectal Abscess

When this occurs the physician's problem becomes more difficult and the patient's condition more serious. As soon as the abscess is opened by the physician most of the pain will cease. If it is delayed too long, however, pus may burrow into surrounding tissue causing more abscesses and fistula tracts to form. Proper medical attention can prevent this constant menace to health. Examinations made here include the services of a competent and experienced physician as well as urinalysis, blood and serological tests. The examing fee is $4.50

Stomach Disorders

While many stomach complaints are the result of abuse and wrong eating habits, persistent cases often indicate a more serious condition. The stomach often produces the first symptoms of beginning disease, such as kidney and liver complaints, gall bladder trouble, and other serious ailments, including cancer. Therefore, never neglect a chronic stomach ailment, particularly if you are past 40 years of age. Diagnosis requires a special gastro-intestinal examination, including a physical check-up by trained physicians, blood pressure, urinalysis, a blood examination and serological tests. The fee is..... $4.50

A fluoroscopic examination of the stomach and small bowel following a barium meal, and an X-ray film of the abdomen when necessary, is $8.50

A laboratory examination of the gastric contents and stool is $5.50

A fluoroscopic examination of the colon following a barium enema, including two 14"x17" X-ray films, one of barium-filled colon and one after evacuation. $8.50

An X-ray examination of the gall bladder is $6.50

Pre-Marriage Examinations

In full compliance with the Illinois State Marriage Laws by physicians practicing in all fields of medicine. The fee is. $3.50

X-Ray and Laboratory Service
Under Medical Direction

X-ray of the kidneys	$4.50
An X-ray of the heart and lungs	$4.50
X-ray picture of the sinuses (2 views)	$3.50
An X-ray of all the teeth (14 films) and report, only	$2.50
A basal metabolism test is	$4.50
Electrocardiogram of the heart is	$3.50

Syphilis and Gonorrhea
treated in strict privacy under conditions that do not call attention to these ailments. Newer drugs available.

Glasses Fitted Eyes Examined
Under Medical Direction

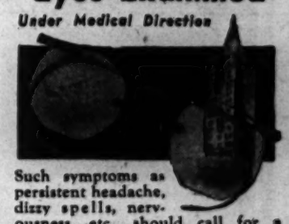

Such symptoms as persistent headache, dizzy spells, nervousness, etc., should call for a medical examination of the eyes without delay. These symptoms can be due to disease in the eyes or to ailments in other parts of the body. In any case treatment should begin at once. When vision is impaired and glasses are needed it is especially important to have them fitted correctly. Improperly fitted glasses can cause serious damage. Glasses fitted under medical direction provide greater protection to your eyes. This protective optical service is available here. In addition you can make your selection from beautifully engraved fulvue, gold filled mountings with excellent quality lenses for near and far vision. Exceptional values are available for as low as... $8.00

A Complete Medical Examination of the Eyes is..... $4.50

Ear, Nose Throat

These three organs are so closely related through connecting sinuses that one is rarely affected without involving all three. That is why severe colds will cause sore throat, inflammation, and infection in tonsils, adenoids, discharge from ears and other serious conditions. Lowered body resistance may account for recurring colds or they may be the result of more serious acute or chronic ailments. Our ear, nose, and throat physicians have the medical knowledge, experience, and facilities to diagnose and successfully treat these conditions. The examination will include tests for hearing, urinalysis and blood tests. The fee is..... $4.50

Open Evenings for Those Who Work

UNITED MEDICAL SERVICE
Operated by Dr. Joseph G. Berkowitz & Medical Associates
23 East Jackson Finchley Bldg.

OFFICE HOURS: Monday Through Friday, 10 a. m. to 8 p. m.
Saturday, 9 a. m. to 6 p. m. Telephone Harrison 4422

Show-off Whites

RED CROSS SHOES
FAMOUS FOR OVER FIFTY YEARS AS RED CROSS SHOES
As decollete as an evening gown...
And as perfect-fitting as
they are perfectly lovely.
A. Harem Sandal, B. The Frolic,
C. Town Pump, D. The Claudia.
America's unchallenged shoe value at $6.95

LAMON CHURCH CLASS TO HOLD DINNER REUNION

First Met as Oak Park Elementary Pupils

Eleanor A. Davis.

Friendships begun years ago when eight little girls from the Nash school entered the primary Sunday school class at Lamon Avenue Methodist church will be renewed tomorrow night when Eta Epsilon's annual mothers and daughters banquet will be held at the Carleton hotel in Oak Park.

So well did Mrs. Isabelle Fullwood, the Sunday school department superintendent, and Mrs. Ada Farr, the teacher, keep the girls interested that the class not only stayed together but its numbers grew. Fourteen young women, their mothers, and several mothers-in-law will attend the banquet.

Eleanor Davis to Preside

Eleanor A. Davis, daughter of Mr. and Mrs. Walter J. Davis of Elmhurst, this year's president, will wield the gavel at the get-together. Mrs. Charles Kelly, wife of a former pastor of the church, will speak.

Eta Epsilon's members, whose later teachers were Mrs. John Barker and Mrs. Augusta Menet, have followed various careers. They have become teachers, housewives, and business women. Every third Monday finds the group together with the exception of Mrs. Edwin Hessel [Mildred Haussmann] who is now the wife of a Methodist minister in Webster, S. D. Della Karch, who is a traveling auditor, is sometimes out of town on meeting nights but sends long distance telephone greetings.

List Banquet Planners

Committee workers for the annual banquet include Hazel Ransdell and Mrs. Donald Stott, reservations; Mrs. Dale Nolan and Mrs. Edward Swinton, decorations; Mrs. John Thome, Dorothy Alander, Eleanor McQuaid, Della Karch, and Mrs. Walter Noreen, mother's gifts.

Other members are Alice Stuckert, Mrs. Alvin Glass, Mrs. James Warman, and Ruth Rodie.

BUSINESS GIRLS TO SING FRIDAY AT FIELDHOUSE

In observance of Chicago Music week, which opens today the Gladys Hemus singers, an ensemble of 20 business girls, will give a concert at Avondale park fieldhouse at 8 p. m. Friday. The group is directed by Gladys Hemus.

The program will range from the sacred and secular songs of the 15th and 16th centuries to modern songs. Kathie Neukirch will sing an early American work song, "The Erie Canal." The chorus will be accompanied by Edna Niemi.

Red Cross Asks for Volunteers in Home Service

Three west suburban women who recently completed their Red Cross classroom training as members of the Volunteer Home Service corps are Mrs. Clarence Malhiot, 1400 N. East av., Oak Park; Mrs. Joseph Raha, Berwyn, and Mrs. Donald V. Williamson, La Grange.

The trio will join 19 other west side women who now are serving a minimum of two days weekly. The west suburban office, 128 S. Marion st., Oak Park, announces that the need for additional volunteer workers is acute, and that applicants for an emergency class to start May 28 may now contact room 402, 616 S. Michigan av.

Volunteers of the Home Service corps are women with two years of college training or its equivalent in business or community work. The majority is housewives who have an interest in or an aptitude for social service work.

Every day service men, their wives, and their families come to the west suburban office of the Red Cross to ask assistance and counsel. There are many inquiries regarding war prisoners. Veterans come for help in filing claims and consultation on vocational or family problems.

West side women who are corps members are Mrs. Herbert Hogan, Lilith Lidseen, Mrs. William Ruthhart, Mrs. William Todd, and Mrs. Elliott Wallace, Oak Park; Mrs. Albert Kaufman, and Mrs. B. J. MacGregor, Wheaton; Mrs. Everett Nicholas, River Forest; Mrs. George Bird and Mrs. Rex Hieronymus, Western Springs; Mrs. John N. Bolt, Maywood; Mrs. George Burditt, Mrs. Domenico Galassi, and Mrs. J. Malcom Larue, La Grange; Mrs. Alfred S. Burton, West Chicago; Mrs. Bernard Cook, Downers Grove; Mrs. Richard De Young, Elmhurst; Mrs. John Filson, Glen Ellyn, and Mrs. Henry Freeman, Hinsdale.

Engagement Told

MARIAN LINK

Mr. and Mrs. Willard Link, Berwyn, announce the engagement of their daughter, Marian Lucille, to Corp. Walter L. Whitcomb Jr., whose parents live in Berwyn. Corp. Whitcomb is serving in Germany with a field artillery unit of Gen. Patton's 3d army.

[Anne Art Photo]

EXPECT 10,000 TO SEE W. SIDE CUB-SCOUT FAIR

Brookfield Show to Be Opened May 17

Plans to play host to 10,000 visitors at the Scout-Cub fair to be held May 17, 18, and 19 at National hall in Brookfield, were discussed at a meeting recently held by troop and pack chairmen of the West Suburban Boy Scout council in Riverside town hall.

Paul Anderson of Riverside, ticket chairman for the fair, presided at the supper meeting which was arranged by R. L. Douglas of Argo. Promotion of the fair, which will feature 41 booths and more than 50 shows portraying Scout-Cub skills and training, was discussed by Elon Borton and Marshall Mathews.

Community Leaders

Representing each community as promotion chairmen are P. E. Childress, La Grange; Carroll Prater, Western Springs; Joseph Wadsworth, Brookfield, U. R. Brake, Riverside; H. W. Skillin, Berwyn-Stickney; M. C. Elledge, Westmont; A. J. Lewis, Westchester; H. W. Hallett, Hinsdale; E. W. Stockton, Downers Grove, and Louis Barone, Des Plaines valley.

According to J. M. Simek, Western Springs, general chairman, "The fair will occupy more than 12,000 square feet of floor space and will be the largest, most complete, and most varied demonstration of Scouting and Cubbing ever presented to residents in the suburban area, particularly in the 25 communities comprising the West Suburban council."

Many Hard at Work

Weeks of work by the council's 3,177 Scouts and Cubs as well as by a corps of volunteer leaders already have been put into the project.

All booth spaces have been applied for and reserved by troops and packs which will demonstrate to the public some of the skills and techniques including archery, communication, leathercraft, electricity, angling, astronomy, first aid, radio, dog care and handling, Indian lore, stamp collecting, aeronautics, dairying, pioneering, puppets, forestry, seamanship, camping, civics, and horsemanship.

N. W. SIDE TRIO RECUPERATING FROM WOUNDS

Three northwest side service men recently were treated in army hospitals in England for wounds received on the western front.

Corp. Harold A. Luedtke, 23, whose wife, Reggy, lives at 5334 George st., was hit in the right arm by a shell fragment Jan. 23, near Bischwiller, France. Luedtke, whose parents live at 5315 George st., entered the army in October, 1942.

Sgt. Walter J. Mizeak, 31, son of Mr. and Mrs. Joseph Mizeak, 1641 Huron st., was hit in the left shoulder and hand by a shell fragment in Diekirch, Luxemburg, Jan. 24, during house to house fighting. A rifle squad leader, Mizeak entered the army in October, 1941.

Sgt. Frank Barrile, 29, 1323 Ohio st., was wounded in the right shoulder and hand by shell fragments near Dueren, Germany, while supporting an infantry attack with a 105 millimeter howitzer on the tank he commanded. He entered the army in September, 1942.

Legion Auxiliary to Hold Service in Memorium

James J. Zientek unit of the American Legion auxiliary will hold a memorial service for deceased members of the post and unit in the legion hall, 4731 S. Ashland av., Wednesday night. LaVergne Baley-Allen will be soloist. Mrs. Lillian Baker, director of the 4th district, and Mrs. Minda Smiesner, alternate director, will be guests.

Monday, State Street Store Hours 12 Noon to 9 P. M. Neighborhood Store Hours 9:30 A. M. to 5:30 P. M.

GOLDBLATT BROTHERS
STATE STREET AND NEIGHBORHOOD STORES

Luxury Bedding on Our Layaway Plan

$2 Down holds your selection until October 1

BLANKETS: Chatham Virgin Wool, Extra Length

10.95 each — 72x90-inch also

Full bodied and a cozy 4 lbs. in weight! Select yours for Mother from 8 boudoir-enhancing shades, bound in gleaming rayon satin and individually boxed. Cloud-fluffy, dream-soft and packed with long wear.

Wool o' the West Famous Blankets

72x90-in. virgin wool "Vogue," ea. 13.95
72x84-in. Jacquard "Netherland," ea. 13.95
80x90-in. giant, 4½-lb. "Royal," ea. 15.95

See our complete selection of blankets, comforters and spreads

Flocked Panels

Shadowy flocking on misty sheer marquisette in eggshell. Washable, 42 in. wide, 87 in. long. Ea. 3.29

State Street, 5th Floor, South
Also Neighborhood Stores

Rich Rayon Satin Wool Comforters

Great puffy beauties, filled with all new, springy wool. Elaborate hand guided stitching. 72x84-in. cut size, ea. 14.95

Blankets, State Street, 4th Floor, South
Also Neighborhood Stores

Slimming New Plaids Wool-Rayon Mixtures

2.49 yard

Magnetic plaids to make Mom the best dressed "gal" in town! Bold or demure, in colors galore, in 54-inch width for thrifty cutting.

Fashions-by-the-Yard, State Street, 4th Floor, South
Also Neighborhood Stores

Clothes Hampers! . . . Pretty and Practical!

4.95

Choose Pearlwick fiber, plain or paneled-front bench styles, 18x20x12 in., in pastels; or our white padded-topped uprights with black upholstery, oval or semi-round styles, 26x19x9-in. Grand values!

Housewares, State Street, Basement
Also Neighborhood Stores

Colorful Floral Bengaline Draperies

24.98 pr.

Festive as a tropic garden—these blossoms in exquisite colors on soft natural ground! Plenty of body, 5 trim pinch pleats, sateen lined, 48 in. wide, 2¾ yds. long.

Draperies, State Street, 5th Floor, South. Also Neighborhood Stores

½-in. Inlaid Linoleum for Durability, Style

1.88 sq. yd.

Have colorful inlaid for all floors where wear is a problem. Attractive marbleized pattern. (Illustrated left.)

Linoleums, State Street, 8th Floor
Also Neighborhood Stores

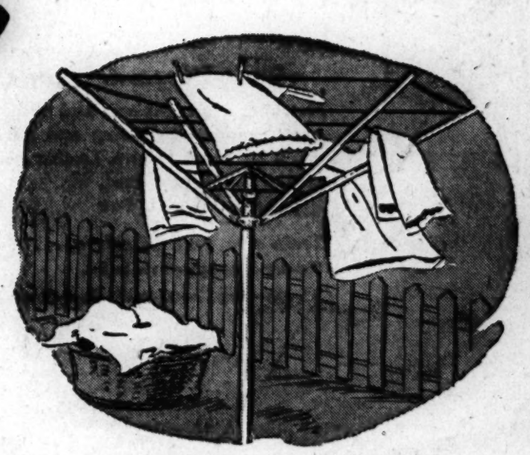

2-inch Removable Slat Wood Blinds

5.79 ea.

Give Mother the comfort of perfect air and light control! Wormgear tilt, automatic, facia, 64 in. long, and 23 to 28 inches wide. All hardware is hidden!

Blinds, 29 to 36 in. wide, 64 in. long.....Ea. 6.75

Window Shades, State Street, 5th Floor, South. Also Neighborhood Stores

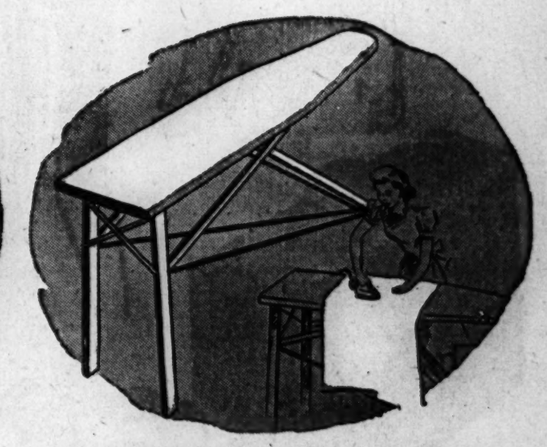

Handy Outdoor Clothes Dryer

6.99

Fine rugged dryer that will save time and space! Fold-away type; has 150 feet of efficient drying space. Takes up very little space in your yard.

Dryer with 200 ft. of drying space.....7.99

Housewares, State St., Basement. Also Neighborhood Stores

Ironing Boards! Sizes for All Needs!

Kitchenette 1.99 — Full Size 2.49 — Automatic 3.49

For small apartments the 12x48-in. size is perfect! The full size, 15x54, is wire-braced, easy to open and close. Or pick the automatic open-and-close full-size wire-braced board.

Pad, Cover Set. Brown hair pad, muslin cover....59c
Safety Press Cloth. For a professional press job....69c

Housewares, State Street, Basement. Also Neighborhood Stores

STATE ST. STORE State, Jackson, Van Buren | On Broadway Near Lawrence | On Lincoln Near Belmont | On Chicago Near Ashland | On Ashland and 47th St. | GOLDBLATT BROTHERS | On 26th St. and Christiana | On 91st St. and Commercial | Belmont and Central Ave. | Chicago and Cass Streets Joliet, Ill. | Hohman Ave. at Sibley Hammond, Ind. | 645-665 Broadway Gary, Ind.

Thor AUTHORIZED
WASHERS and IRONERS REPAIRED
FACTORY PARTS
EXPERT SERVICE
CALL
ESTebrook 3567-3568

APPLIANCE SERVICE COMPANY
242-44 S. Cicero Ave.

GOLDBLATT BROTHERS

(STATE STREET AND NEIGHBORHOOD STORES

Shop Monday, State Street, 12 Noon to 9 P. M. Neighborhood Stores, 9:30 A. M. to 5:30 P. M.

Give Mother the No. 1 Gift—
a United States
War Bond!

Yes, May 13th is Mother's Day and you'll want to make this her very special day. We're ready at Goldblatt Brothers to help you . . . ready with gifts galore to help you choose that something special, for that someone Very Special . . . Dear Mom.

There's a Great Day Coming . . .

Mother's Day, May 13

Ziegfeld Girl Compact

Big and beauteous—5 inches in diameter—but thin as a flapjack! Plastic, in glowing colors—sapphire blue, chartreuse and the ever-popular mock tortoise. **2.95**

Costume Jewelry, State Street, Main Floor Also Neighborhood Stores

Zipper Top Handbags

See the many, many types—beauties, every one. Pretty pouches and top-handle bags in leather and fabrics. Your choice of black, brown, and navy. **7.98** *Plus Fed. Tax*

Handbags, State Street, Main Floor—Also Neighborhood Stores

Non-Rationed Kid D'Orsays

So soft and comfortable Mother will love them and wear them joyfully. Black kid uppers with leather soles and pastel sateen lining. Thriftily priced, too. **2.98**

Phone Orders, Call WABash 9800, Ext. 205 or 206

State Street, Second Floor. Also Neighborhood Stores

Bright Cotton Brunch Coat

Smart to see, comfortable to wear and a "dear" the way it tubs and keeps its cheery color. Wrap style in gay floral patterns with rickrack trim. 16 to 44. **1.95**

State Street, Second Floor. Also Neighborhood Stores

Dainty Batiste Girdle

Lightweight for her summer comfort and figure control. Cool but strong batiste with side sections of elastic and with convenient zipper fastener. **6.50**

Corsets, State Street, Second Floor. Also Neighborhood Stores

Smart Topper and Skirt

Good little all-occasion wool coat for Mom in red, blue, green, aqua, white, black, navy or gold. Sizes 12 to 20. Pleated wool skirt in a host of pastels, black, navy, brown. Sizes 24 to 30.

Topper **8.95** *Skirt* **5.98**

Sportswear, State Street, 3rd Floor. Also Neighborhood Stores

Imported Handkerchiefs

Beauties from Madeira, Puerto Rico and elsewhere. Colorful prints, sheers and linens, hand embroidered, initialed or lace trim. **29c** *to* **1.00**

State Street, Main Floor. Also Neighborhood Stores

Two-Piece Luggage Set

Matching overnight case and pullman case—smart, impressive looking and sturdy. A gift you'll be proud to give. Leather bound woven canvas. Beautifully lined. 2 pieces. Both for **31.95** *Plus Fed. Tax*

Train case, assorted colors . . . . . **3.95** *Plus Fed. Tax*

Simulated leather, mirror in lid.

State Street, Eighth Floor. Also Neighborhood Stores

At Goldblatt Brothers Just Say "Charge It"

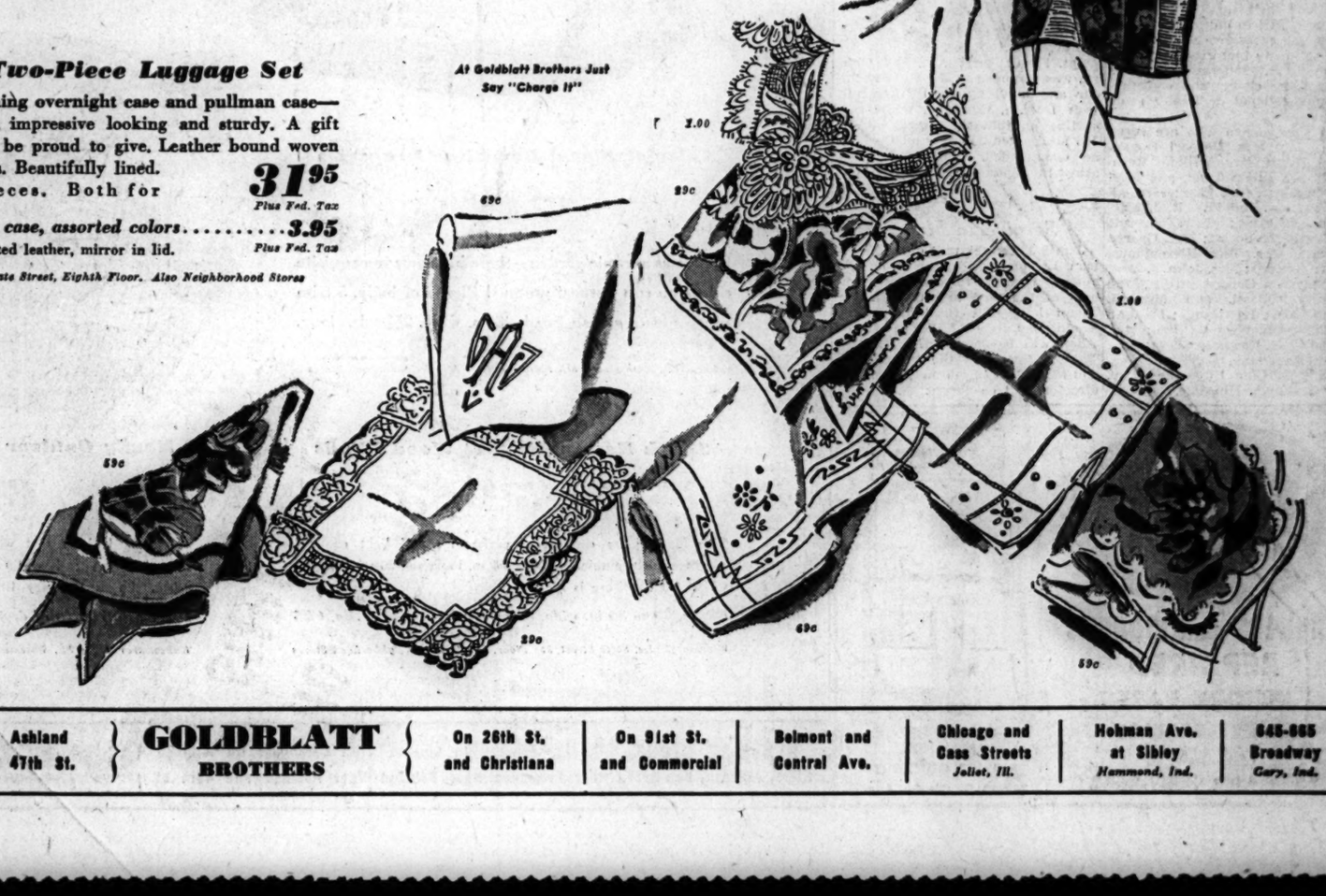

STATE STREET STORE State, Jackson, Van Buren	On Broadway Near Lawrence	On Lincoln Near Belmont	On Chicago Near Ashland	On Ashland and 47th St.	GOLDBLATT BROTHERS	On 26th St. and Christiana	On 91st St. and Commercial	Belmont and Central Ave.	Chicago and Cass Streets Joliet, Ill.	Hohman Ave. at Sibley Hammond, Ind.	645-665 Broadway Gary, Ind.

Part 3 | Metropolitan Section

Chicago Sunday Tribune

THE WORLD'S GREATEST NEWSPAPER

Neighborhood News. Churches, Clubs, Schools Radio Programs.

NW

MAY 6, 1945

Wounded Chicagoans in Michigan Hospital Prepare for Return to Civilian Life

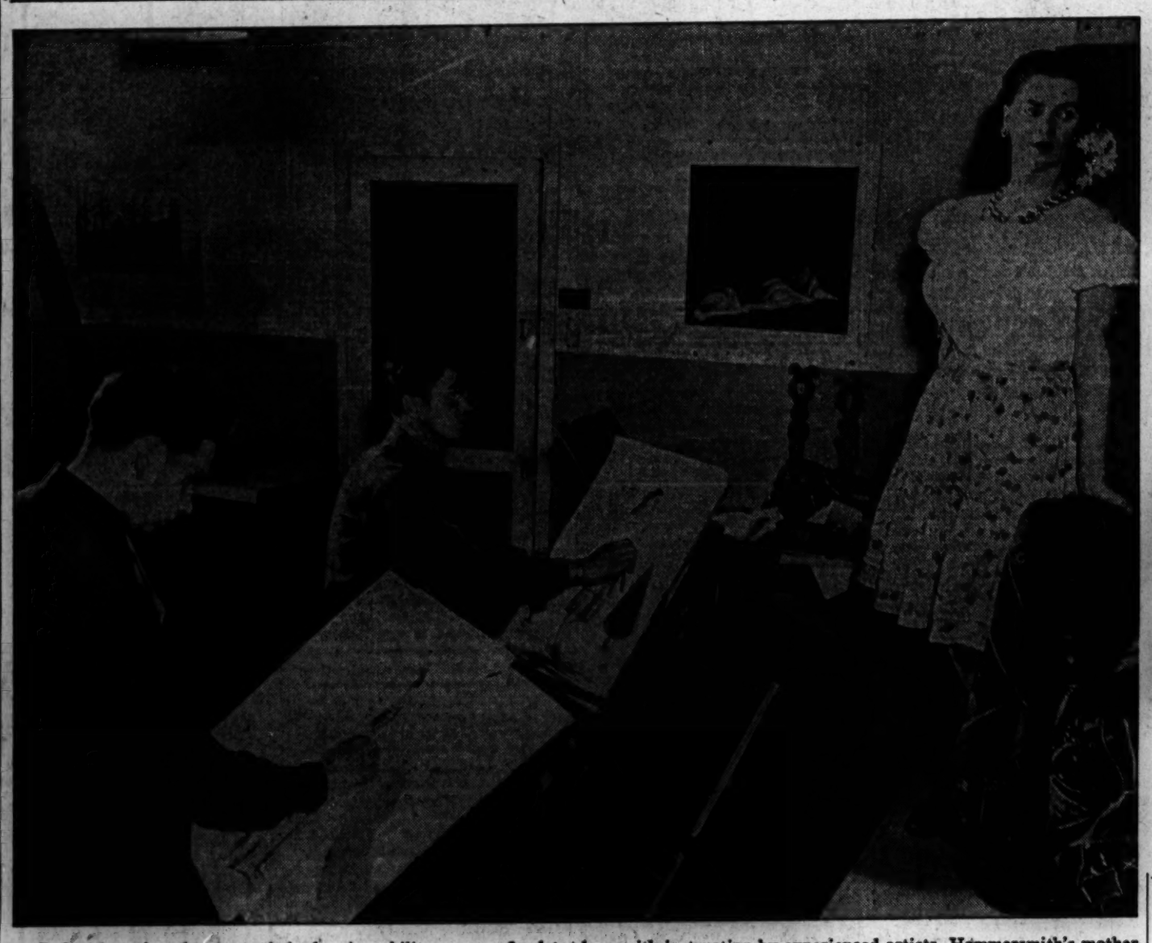

Before entering the army, their drawing ability was confined to doodling, Pvt. Henry Hammersmith (left) and Pvt. Casimir Liss admitted. Now convalescing at Percy Jones General hospital, Battle Creek, Mich., from wounds received overseas, they are learning to draw with instruction by experienced artists. Hammersmith's mother, Mrs. Ann Hammersmith, lives at 2036 Dickens av. Liss' wife lives at 2320 Belden av. Posing for them is Miss Anne Beach of Battle Creek, who models twice a week.

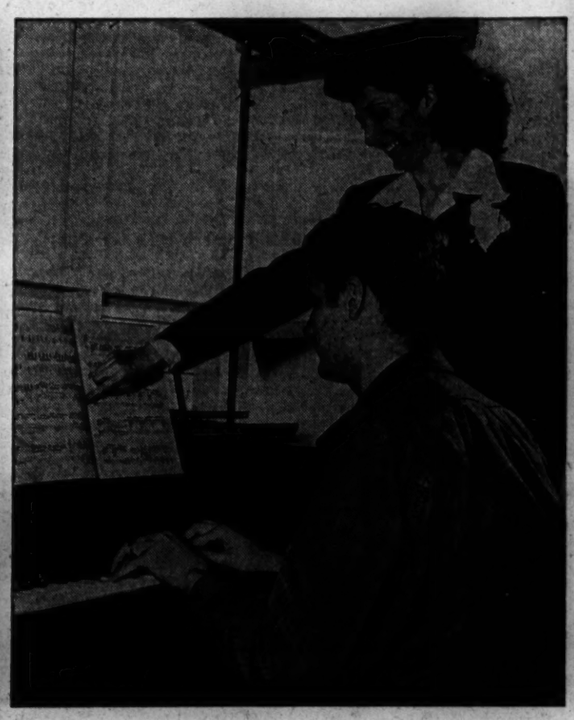

Pvt. Donald Yehling, 4607 N. Keating av., has been practicing the piano three hours daily since his arrival at the hospital under tutoring of Mrs. Constance Richards, a civilian music instructor. Pvt. Yehling formerly was an engineer paratrooper. The son of Mr. and Mrs. F. H. Yehling, he was graduated from Steinmetz High school in 1941. Overseas five months, he was injured in combat and returned to the United States last November. [U. S. Army Photos]

BOND CANVASS LEADERS HAIL GI JOE PLAN

Honor Own Sons at Drive Rally

(Picture on page 2)

Frank C. Rathje, chairman of the OCD house to house canvass committee for the 7th war loan drive, acclaimed The Tribune Dad to GI Joe bond plan in a speech recently before community commanders and chairmen of the OCD division 5 in Eugene Field park fieldhouse.

Maj. Rebori

"The Tribune plan," he said, "has made our job more simple."

Rebori Leads Campaign

The drive received additional impetus last week when Andrew N. Rebori, 211 E. Delaware pl., noted architect, announced he was taking leave from his business to become over-all chairman of the GI Joe campaign during the 7th war loan drive. Mr. Rebori is honoring his son, Maj. Andrew P. Rebori who now is at Wright field doing experimental work. Maj. Rebori served several years in command of light planes under the late heroic Maj. Gen. Wingate in the British Burma campaign.

The commanders and chairmen met to make final preparations for the drive which will be launched May 14. Rathje presented the division with a $1,500 check for bonds for his sons, Lt. Theron Rathje, Eastwood arsenal, Md., and Frank C. Rathje Jr., radio man 3d class in the Pacific.

Others Pledge to Buy

Others who pledged to buy bonds under the Tribune plan were:

William T. White, Wilmette, vice chairman in charge of promotion for the drive, for his son, William T. Jr., a navy V-12 student at Dartmouth college, Hanover, N. H.

Paul Knorr, 4431 Altgeld st., OCD commander of Belmont Cragin, for his son, Corp. Robert with the air forces in the European theater.

Lewis Rosen, 2850 N. Clark st., OCD commander of Milwaukee-Armitage-Western, for his son, Corp. Marvin with the air forces in the Philippines.

Will Buy for Two Sons

Robert Berryman, 4912 N. Keeler av., OCD commander in Hanson Park-Mount Clair-Belmont Heights area, for his sons, Pvt. Robert in Germany and Lt. Henry at Hobbs field, N. M., who was recently returned from 35 missions in Germany.

John L. O'Brien II., 5868 N. Kolmar av., OCD commander of Sauganash, for his son, Lt. Comdr. John L. O'Brien III. at Fort Huneme, Cal.

Mrs. George M. Pick, 1718 N. California av., war bond chairman of Milwaukee-Armitage-Western, for her son, Pvt. George in Washington, D. C.

Sam Bernstein, 2842 Lake Shore dr., division record chairman, for his son, Lt. Lee Amber, special services officer in the air forces in India.

GREEK CHURCHES OBSERVE EASTER WITH FEASTING

Serve Eggs, Andidorof in Ceremony

Members of eastern and Greek orthodox churches attended midnight services last night, carrying eggs and koulich or andidorof to mark the end of Lent and the beginning of Easter festivities. Koulich is the term used in Russian churches and andidorof is the Greek term for bread specially prepared for Easter services.

The age old ceremony of blessing the eggs and bread, which women of orthodox churches have been preparing since their Holy Thursday, took place in the dim light of early morning following conclusion of the Easter service.

Blesses Easter Food

In Russia, said the Rev. Leo Silkin, pastor of the Russian Orthodox St. George church, 917 N. Wood st., blessing of the bread, eggs, and sometimes a cottage cheese dessert, syrnaya pascha, took place on the church steps with the priest sprinkling holy water on the kneeling parishioners and their Easter food.

Then followed a day of feasting and friendly visits among church members at which koulich and syrnaya pascha were served and eggs exchanged as presents.

The custom of blessing food to be eaten after Easter can be traced to the middle ages.

Custom Dates Centuries Back

Exchanging eggs at Easter, Father Silkin said, possibly originates in the legend that Mary Magdalene presented an official of the Roman empire with an egg when she met him on her way back from Christ's empty tomb. However, the use of eggs to symbolize resurrection or birth is found in early Egyptian traditions.

Preparation of Easter bread, a rich coffee cake, is a day long process, Father Silkin said. The ingredients — before rationing — were eggs, heavy cream, butter, yeast, almonds, raisins, sugar, saffron, and chopped glazed fruit. Mixed early in the morning, the mixture was allowed to rise about five hours and then baked. It usually is late evening when the foot high loaf, the ordinary family size pascha, is wrapped and set aside to bring to church at midnight Easter Saturday.

The syrnaya pascha is a mixture of cottage cheese, eggs, cream, almonds, and raisins, boiled and set in a pyramid mold to harden, then decorated with glazed fruits. This is the dessert together with the pascha which visitors at homes of orthodox church members receive during the festivities following Easter Sunday.

Northwest Chicagoans now hospital patients recall the days when they took mechanical drawing courses at Lane Technical High school. Pvt. Thomas Donegan (center), 1707 N. Monticello av., illustrates a point to onlookers Pvt. Samuel Craig (left), 3326 Pensacola av., and Pvt. Chester Pulaski, 2838 N. Francisco av. Waiting their return to civilian life, all three are taking refresher courses.

EARLY COUPLE OF 'SIX CORNERS' WED 50 YEARS

Mr. and Mrs. Otto Scharnberg, who came to Chicago from Germany and settled near "six corners," Irving Park rd., Milwaukee and Cicero avs., half a century ago, celebrated their golden wedding with a reception at their home, 4150 N. Kolmar av., and a renewal of their wedding vows at the Reformed Lutheran church, Lavergne and Grace sts.

The 75 year old couple pioneered in the Irving Park district, settling there when it was farm land and the nearest cable car was miles away.

Park Ridge Golf

Plans are under way for golf day which the Park Ridge Chamber of Commerce will hold June 13 at Sportsman's Golf club.

DODGES NIPS' BIG GUNS, BUT PICKS MORTAR TARGET

Corp. Stanley P. Rigenstrup, former conductor for the Chicago Surface Lines, discovered recently Yanks on Luzon are just like Chicago trolley riders: it's a tough job to make them move to the rear.

S. P. Rigenstrup

Rigenstrup was among the obstinate ones this time and collected some Jap shell fragments in his left hand as a result.

A company aidman, he stayed up front helping the wounded when Japs started dropping artillery on Yank positions.

"I ducked the artillery all right, but dodged right into an exploding mortar shell," he wrote friends.

A veteran of nearly four years in the army, he saw action in New Georgia, Rendova, Munda, and New Guinea before landing on Luzon. He is a graduate of Austin High school and the husband of Mrs. Elinor Rigenstrup, 4247 North av.

2 PINNED DOWN 7 HOURS BY NAZI GUNNER ESCAPE

Two army radio men from opposite sides of Chicago narrowly escaped German machine gun fire together recently while serving with an armored infantry battalion. Pvt. Robert J. Anderson, 5517 S. Paulina st., and Pvt. Michael Flynn, 3012 N. Marmora av., were pinned down for seven hours by a machine gunner, only a crumbling brick wall separating them from the bullets. When part of the wall collapsed, the Chicagoans dashed to the nearest shelter, followed by a hail of fire. Later an American tank wiped out the pillbox.

INSPECT R. O. T. C. AT 2 N. W. AREA HIGHS THIS WEEK

Tribune Medals to Be Presented

With brass buttons shining and khaki uniforms neatly pressed, 440 R. O. T. C. cadets of Taft and Von Steuben High schools will display results of the year's training this week when officers appointed by the 6th service command conduct annual federal inspection.

Von Steuben military students will be reviewed on the Roosevelt High school campus at 9:30 a. m. Monday, while Taft men will parade on their school's football field Friday morning. Inspection at Roosevelt was last Friday.

Present Awards After Parade

At both schools, departmental awards and medals offered by The Chicago Tribune and various organizations will be presented after the parade, and drill examination, inspection of equipment and quarters, and theory examination will follow.

Cadet Maj. Kenneth Mortonson is commander of the Taft battalion and Corp. Clifford A. Nelson is R. O. T. C. instructor. At Von Steuben Lt. Col. Lawrence Maillis is commander, and Maj. Dan Herbert is battalion executive officer. Sgt. Edward J. Uber is military instructor.

Donors of medals to be presented Von Steuben students, in addition to The Tribune, include Albany Park American Legion post and auxiliary, Daughters of the American Revolution, Veterans of Foreign Wars, Spanish-American War Veterans, and Reserve Officers' association.

Supervisors to Attend

First Lt. Nathan A. Calder, R. O. T. C. supervisor for northwest area schools, will attend both inspections and Lt. Col. Oscar N. Taylor, professor of military science and tactics in Chicago high schools, will be present for a part of each ceremony.

Twenty-five Roosevelt cadets have received awards. Department medals were awarded as follows: Maj. Merton Goldstein, officer's efficiency; Master Sgt. Harold Carlson, noncommissioned officer's efficiency; 2d Lt. Arnold Melnick, band efficiency; 1st Sgt. Robert Simon, Sgt. Warren Waytasek, and Sgt. Marshall Blum, neatest cadets; Cadet Donald La Cross, marksmanship, and 1st. Lt. Owen Keil, recruiting.

List Tribune Winners

Tribune gold medals were given Capt. Robert Nagel, 1st Sgt. Donald Rubin, Staff Sgt. Harold Croner, Staff Sgt. Everet Hykev, and Staff Sgt. William Flathan. Cadet Bruce Krarup received a silver medal.

Albany American Legion post awards were presented to Lt. Col. David Kushner, officer's excellence; Staff Sgt. Warren Blackburn, general excellence; Corp. Louis Ellison, noncommissioned officer's excellence; Cadet Howard Fisher, cadet's excellence, and Staff Sgt. Edward Cohen, band excellence.

Other awards went to Capt. Richard Callner, American Legion auxiliary; Capt. Harold Lasser, Veterans of Foreign Wars, and 1st Lt. Irwin Napshin, Spanish American War Veterans.

Staff Sgt. Eugene Lindberg, 2d Lt. Wilbur Brei, and 2d Lt. Frank Matsumoto, who had received neatest cadet medals in previous years, were given duplicate wards.

WINS SOLDIER'S MEDAL FOR HELPING TO FREE PLANE CRASH VICTIMS

The soldier's medal has been awarded Staff Sgt. Fred Ocks, Elmwood, for heroism displayed in rescuing soldiers trapped in a plane which crashed recently in a bomb dispersal area in the Mariana Islands.

Sgt. Fred Ocks

Sgt. Ocks, in charge of an air force guard section, rushed into the bomb dispersal area in which the burning P-38 had crashed, according to the citation, and, despite severe explosions which knocked him to the ground several times, assisted in removing a number of the injured flyers.

In the army since July, 1936, Ocks has served in the Hawaiian Islands and the Philippines.

BETHANY HOLDS CELEBRATION OF 75TH BIRTHDAY

Presbyterians Talk of Early Days

When the Bethany Presbyterian church, Humboldt blvd. and Cortland st., celebrated its 75th anniversary recently, the congregation also observed the 35th anniversary of the ordination of its pastor, the Rev. William Joseph Ohan. Altho he was pastor of the old Eleventh Presbyterian church, Washtenaw av. and Crystal st., at the time it merged with Bethany in 1916, he virtually has been pastor of the same church for the last 35 years.

His service at Bethany is the second longest pastorate held in any Presbyterian church in Chicago, the Rev. Mr. Ohan said. In that time he has married 1,458 couples, officiated at 1,415 baptisms, and conducted 2,042 funeral services.

Church's Fifth Minister

The Rev. Mr. Ohan, the fifth minister to serve Bethany, has seen the membership grow from 200 to the present 669 during his ministry, alterations of the sanctuary which cost $85,000, and the clearing of its debt.

Born in Armenia, the Rev. Mr. Ohan began his education at Jerusalem, and later was graduated from the University of of Beirut, Syria. His theological work was taken at McCormick seminary and the University of Chicago. He is a trustee of the Chicago Church federation and the Chicago Bible society.

Starts in Dance Hall

Bethany was organized in a dance hall at North and California avs., which at that time was on the outskirts of the city. Paved streets and electricity were not common to the people in the community but this did not matter to them, the minister said. What they did want tho was a church.

Soon after the congregation began meeting, three lots were purchased and a wooden structure was built on the present site to accommodate 100 people. The main part of the Bethany church building was constructed in 1900. Since then several extensive alterations have been made.

Boy Scout Auxiliary Names New Officers

The parents auxiliary of Boy Scout Troop 17 will meet at 8 p. m., May 14, at Hermosa park fieldhouse. Mrs. Wallace Davis has been elected president to succeed Mrs. William Rowney. Other new officers include Mrs. Dolores Brant, vice president; Mrs. Mary King and Mrs. Lawrence Hogan, secretaries, and Mrs. Herman Hackbarth, treasurer. Mrs. Rowney and Bud Larsen supervise the work of 60 members in the troop.

War Mothers Will Hold Mother's Day Program

The Mothers of World War II., Logan Square unit, will have a flag dedication and Mother's day program at 7:30 p. m. tomorrow at Bjornson hall, 3538 Fullerton av. Officers are Mrs. Anna Rusnak, president; Mrs. Bertha E. Wilkie, vice president; Mrs. Agnes Skeria, secretary, and Mrs. Theresa Roth, treasurer.

TEACHERS PICK STAR CATHOLIC HIGH STUDENTS

Pupils' Choices to Be Interviewed

Students have been selected by their teachers as outstanding representatives of their graduating classes in eight northwest side Catholic high schools. One student from each class will be selected by his classmates as representative, and the student's picture and interview will be presented in the Metropolitan section of The Tribune on May 20.

Schools submitting lists of outstanding students are Notre Dame, Holy Trinity, Good Counsel, Weber, St. Patrick, Alvernia, Josephinum, and Resurrection.

NOTRE DAME

Dolores Gira, 2925 N. Ridgeway av.—Vocation week essay winner, junior and senior plays, Writers club, basketball, dramatics, and Glee club.

Mary Lou Oberwise, 5707 N. Meade av.—Class officer 10th and 12th years, lead in "Aladdin," Chem and Glee clubs, National Honor society, basketball, chairman of stamp and bond drive, dramatics.

Betty Byrne, 2822 N. Meade av.—Upper 10th of class, junior play, production staff of senior play, Glee club, dramatics, yearbook organization manager, class president 10th year, sodality representative.

Loretta Gehl, Elmwood Park—Secretary of sodality, National Honor society, senior and junior plays, Glee club, dramatics, class officer ninth and 11th years, yearbook staff, Writers club, chairman of junior-senior party.

Marian LaSala, 2024 La Crosse av.—Upper 10th of class, junior and senior plays, National Honor society, Glee club, yearbook staff, president of Chem club, sodality representative ninth and 10th years, class president 11th year.

Betty Creadon, 5139 Agatite av.—Upper 10th of class, junior play, sodality representative ninth and 10th years, basketball, senior play production staff, yearbook, voice pupil.

Anita Hoffmann, 1838 N. Kedvale av.—Upper 10th of class, junior and senior plays, delegate to Chicago Youth conference, Chem club, Writers club, dramatics, yearbook staff, charter member of National Honor society, assistant Girl Scout leader.

Mildred Herzog, 1043 N. Kedvale av.—Upper 3d of class, class president 10th year, secretary of class 11th year, president of student council 12th year, senior play, Writers club, dramatics, yearbook, charter member of National Honor society, basketball captain four years.

Ella Connelly, 5146 Crystal st.—Upper 10th of class, Sodality prefect, Student council; class officer ninth, 10th, and 11th years; Writers' club, National Honor society, dramatics, junior play, assistant director of senior play, yearbook, basketball, Glee club, winner of St. Teresa college [Winona, Minn.] scholarship.

Clare O'Rourke, 5609 Roscoe st.—Upper 10th of class, National Honor society, vice president of Sodality, representative for Catholic Youth Organization All-American Girl, basketball, co-chairman of yearbook, staff of senior play, class officer two years, Writers' club, Sodality representative ninth year.

HOLY TRINITY

Chester M. Byrk, 3838 N. Christiana av.—President of Commerce club, newspaper, dramatics, Glee club.

Joseph C. Cwick, 1743 18th st.—Scholastic monogram winner, leading pitcher in baseball.

Edmund F. Krzyminski, 5317 Wrightwood av.—Music and English clubs, scholastic monogram winner.

Leonard M. Pandera, 2942 N. Ridgeway av.—Highest average of class, leader in athletic contests, Music and Dramatic clubs.

Joseph G. Stec, 2553 Hirsch st.—Vice president of senior class, chairman of prom committee, Dramatics and Glee club, scholastic honor roll.

GOOD COUNSEL

Geraldine Stauffer, Skokie—Class president three years, honor roll three years, Mission club president, Latin club, dramatics, senior play, junior Red Cross, yearbook, initiation and prom committees, Sports club.

Loretta P. Kosiol, 3449 Monticello av.—Diocesan scholarship four years, honor roll, Math club president, newspaper, senior play, initiation and prom committees, Dramatics and Sports clubs.

Dorothy B. Bartos, 2713 S. Kolin av.—Rosary college scholarship, junior Red Cross, senior play, Dramatics and Art clubs, initiation and prom committees, newspaper.

Rose Hansen, 109 W. Oak st.—Cisca prefect, prom committee co-chairman, Dramatics and Latin clubs, Red Cross, newspaper, senior play, yearbook.

Irene Nikliborc, 3800 Peterson av.—Honor roll four years, choir, literature committee chairman, newspaper, yearbook, senior play.

Irene Nowak, 2453 Touhy av.—Social action chairman, honor roll, class treasurer 11th year, newspaper, yearbook, senior play, junior Red Cross.

Lottie Pacura, 2216 N. Lockwood av.—Diocesan scholarship four years, honor roll three years, Glee club, junior Red Cross, senior play, yearbook, newspaper.

June Rahm, 723 Brompton av.—Honor roll two years, newspaper,

[Continued on page 2]

★ With AMERICA'S FIGHTERS ★

Listed as missing in action since Dec. 21, 1944, Pvt. Joseph W. Kroll, 1622 N. Fairfield av., was taken a prisoner by the Germans, his wife, Mrs. Ann Kroll, learned recently from his letter dated Jan. 3, 1945 and sent from a prison.

Joseph Kroll

Kroll is the son of Mr. and Mrs. Joseph Kroll, 5455 Pensacola av. A former student at Northwestern university, and a graduate of Walton School of Commerce, he was an accountant at Minneapolis-Honeywell Regulator Co. when he joined the army in March, 1944.

Mr. and Mrs. O. H. Meiners of Barrington have learned their son, 2d Lt. Roland E. Meiners, was taken a prisoner in Germany. He has been missing since April 20.

Sgt. Joseph H. Szczepanik has returned to his home at 2923 N. Mulligan av., after serving 50 months overseas. He is a veteran of Pearl Harbor and five other major battles, and has been awarded the infantry combat medal. His brother, Tech. Sgt. John Szczepanik, is serving with the 1st air borne division in Europe.

Sgt. Szczepanik

Returning to this country after a year overseas, Maj. Fred R. Haviland Jr., credited with downing 14 planes and damaging eight others, has been assigned to Randolph field, Tex., as an assistant in the training division. Son of F. R. Haviland, with the United States engineers at La Porte, Ind., and Mrs. Louise K. Haviland, 6041 Matson av., he wears the distinguished flying cross with four oak leaf clusters, the air medal with eight clusters, and the distinguished unit citation.

Pvt. Joseph Sorce, recently liberated from a German prison camp by American troops, has written his wife, Sylvia, 4019 Austin av., that he is spending most of his time eating after "having only two slices of moldy dark bread and a bowl of soup for so long." He is convalescing in a Paris hospital.

Henry G. Mallin, technician 4th grade, son of Mr. and Mrs. Edmond Mallin, 4931 N. Moody av., has completed 31 months overseas. He is in the maintenance section of an ordnance company in the 15th air force service command in Italy, and previously has served in England, Tunisia, and Algeria. An employe of the Gustafson and Scott Co., he entered the air forces in February, 1942.

Henry Mallin

Edward H. Pluemer, a newly commissioned second lieutenant, recently was selected the outstanding academic student in his graduating class at the Big Spring bombardier school in Texas. Son of Mr. and Mrs. Edward Pluemer, 1711 N. Washtenaw av., he was purchasing agent for the Prehler Electric Insulation Co. before entering the service.

Aboard a seaplane tender of the Atlantic fleet, Donald C. Dick has been advanced to seaman 1st class. Son of John W. Dick, 2505 N. Maplewood av., he has been on active duty since November, 1943.

Completing 50 missions as a nose turret gunner with a B-24 group in Italy, Staff Sgt. Albert K. Maas, 4229 N. Whipple st., has been awarded the air medal with three clusters for "outstanding performance of duty." In the army since July, 1942, he has seen action over Innsbruck, Blechammer, Salzburg, Graz, Vienna, Munich, Brenner Pass, and Ferrara.

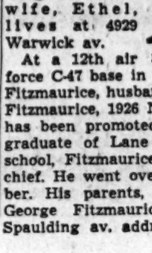

Albert Maas

It takes more than a German 88 to bother the aim of Pvt. Richard H. Smelcher, 2121 N. Leavitt st. Knocked from a tank and heading for a protected spot, he observed some jerries running toward an anti-tank gun. Smelcher stopped, aimed at 100 yards, and got three Nazis.

The air medal has been awarded 2d Lt. Walter B. Sassmannshausen, son of Mr. and Mrs. W. B. Sassmannshausen, 5220 Pensacola av., for meritorious achievement while serving as a B-17 navigator with the 8th air force bombers in England. His wife, Ethel, lives at 4929 Warwick av.

Lt. Sassmannshausen

At a 12th air force C-47 base in Italy, George W. Fitzmaurice, husband of Mrs. Helen Fitzmaurice, 1926 N. Spaulding av., has been promoted to sergeant. A graduate of Lane Technical High school, Fitzmaurice is a C-47 crew chief. He went overseas in November. His parents, Capt. and Mrs. George Fitzmaurice, live at the Spaulding av. address.

KULWIN'S LIQUORS
4232-34 W. NORTH AVE.
PHONE BELMONT 7100

SPECIALS FOR
MAY 6 TO MAY 12
7 DAYS ONLY

SPECIAL LOW CASE PRICES

IMPORTED
BACARDI
CARIOCA RUM
"Light or Dark"
Save $21.73
Case of 12 Fifths..... $29.85

SPECIAL PRICE for CASE BUYERS SAVE 11
MISSION BELL OR ROMA
California WINE
Port—Muscatel Sherry—Tokay
Case of 12 Fifths $10.85

PRIVATE STOCK WHISKEY $2.79 Fifth
GOLDEN WEDDING WHISKEY $3.43 Fifth
Ask for low case prices!!
MISSION BELL

California WINE
Port, Muscatel, Sherry. $13.65
Case of 6 ½-Gallons....

MEISTER-BRAU
TAVERN PALE, FOX DE LUXE
B-E-E-R
CASES OF 24 12-OZ. BOTTLES
3 cases $6 Plus Deposit

BARLOMA WINE
RED OR WHITE
Case of 12 Fifths..... $7.35

St. Mark Mission Cream
SHERRY WINE
Save $7.11
Case of 12 Fifths... $12.85

PADRE "Reserve"
Red California
DINNER WINE
Save $4.37
Case of 12 Fifths..... $4.97

STORE HOURS:
Open Every Day and Evenings
We Cater to Weddings, Picnics, etc.
Reserve the Right to Limit Quantities
We carry all nationally known brands

Mail or Phone Orders Accepted

KULWIN'S LIQUORS
4232-34 W. NORTH AVE.
PHONE BELMONT 7100

SPRING SPECIAL

Our Own Exclusive
"French Oil Wave"
Special This Week!
$4.95
Complete with Shampoo and Set, given by our expert operators at this very Special price, $4.95

Helene Curtis COLD WAVE $10
Special Complete, including Shampoo and Finger Wave

CRAWFORD DEPT. STORE
4024 W. North Ave.
Phone: SPAulding 4502

SABATH DEPT. STORE
7167 W. Grand Ave.
Phone: MERrimac 4503

Washer Repairs

Does your washer leak oil, knock, grind, or wring wet? If so, phone for our
OVERHAUL SPECIAL
Any make washer completely overhauled for only..... $9.50
(Parts extra)

Guaranteed Work. Free Estimates
We sell parts and rubber rolls for all washers
IRVING APPLIANCE REPAIRS
Phone Mulberry 9077
3620 N. Cicero

TEACHERS PICK STAR CATHOLIC HIGH GRADUATES

Tribune Will Interview Students' Choices

[Continued from first page]

class secretary junior year, senior play, yearbook.

Leona Ross, 2625 S. Kolin av.—Prom committee chairman, class secretary 10th year, Library club, newspaper, honor roll 11th year, senior play, initiation committee, Sports club, junior Red Cross.

Evelyn Winiarski, 5007 Wilson av.—Apostolic chairman, Cisca, class vice president 11th year, secretary 10th year, volley ball captain three years, perfect attendance four years, newspaper editor two years, Cisca, Glee club, Latin club, Dramatic club, senior play, Senior Sports club, Red Cross, yearbook, Library club.

WEBER

Casimir Kosiol, 1008 N. Wolcott av.—Class president, yearbook, newspaper, basketball, Student council, honor student.

Leonard Gus, 2250 S. California av.—President of Latin club, yearbook, honor student, orchestra, Glee club.

Milton Mayer, Cicero—Yearbook, basketball, football, French club.

Joseph Kaski Jr., 1842 17th st.—Newspaper, French club, Glee club.

Ralph Masrek, 1128 Fry st.—Yearbook, newspaper class secretary, choir, football.

ST. PATRICK

Margaret Idstein, Norwood Park—Class president two years, athletic team, Dramatic club.

Alice Kanser, 5757 N. Melvina av.—Class secretary, art editor of newspaper and yearbook, Rosary college scholarship, 3d prize winner in New World Art contest.

Mary Win Byrne, Park Ridge—St. Theresa college (Winona, Minn.), scholarship winner, editor of newspaper and yearbook.

Elaine Payton, Park Ridge—Prefect of Sodality, plans to train as laboratory technician at Mount Mary college, Milwaukee, Wis.

Rosemary Wiltgen, Park Ridge—Class vice president, winner of scholarship to Clark college, Dubuque, Ia.

ALVERNIA

Elizabeth Buscher, 1715 Belle Plaine av.—Honorable mention in American High School Poetry association, choral speakers, editor of newspaper, as sophomore won medal in nation-wide Latin contest.

Carol French, 4506 N. Maplewood av.—Debating club, president of Writers' club, spiritual council.

Mary Alice Johnston, 3043 N. Kedzie av.—President of Red Cross, president of Glee club, Latin club, Students' Spiritual council.

Elizabeth Handrup, 2524 N. Lawndale av.—Debating club, winner of trophy of the Catholic forum, Students' spiritual council.

Janice Kessel, 5109 N. Hamlin av.—President of band and orchestra, director of swing band, Students' Spiritual council.

Rose Legenza, 3349 N. Kildare av.—Treasurer of Debating club, winner of B division in Catholic forum, student coach for "Song of Bernadette," school winner of Legion oratorical contest.

Emily Mihalcik, 4517 Thomas st.—Editor of newspaper, Latin club, medal winner in nation-wide Latin contest as freshman.

Dorothy Schmugge, 4524 N. Artesian av.—Chairman of literature committee, originator of sodality poetry feature, first president of Writers club, vice president of Debate club.

Elizabeth Spurny, 2439 S. Central Park av.—President of Alvernia Athletic association, president of Baton Twirlers, Students Spiritual council.

Phyllis Wallace, 2538 Marmora av.—Prefect of Sodality, captain of all-star basketball team three years.

JOSEPHINUM

Eleanor Baumgartner, 37 Long av.—Perfect attendance four years, highest scholastic standing four years.

Christine Maliszweski, 5125 Cullom av.—Orchestra, honorable mention in national history contest.

Winifred Gleeson, 4714 N. Central Park av.—Co-Editor of newspaper, perfect attendance four years.

Catherine King, 1102 N. Wood st.—Leading role in senior play, secretary of Sodality, perfect attendance and catechist for four years.

Elizabeth Kasinskas, 1649 N. St. Louis av.—Prefect of Sodality, perfect attendance and catechist for four years.

RESURRECTION

Ruth Lafeber, 6901 Oriole av.—Class president, secretary of Sodality, third in scholastic standing.

Vita Markowski, 6323 Hyacinth st.—Class vice president, fifth in scholastic standing.

Dorothy Mros, 3404 N. Karlov av.—Highest scholastic standing, Sodality prefect, editor of yearbook, art editor of newspaper.

Rosalie Maslowski, Berwyn—Editor of newspaper, chairman of Sodality social actions committee, literary editor of yearbook, second in scholastic standing.

Irene Serafin, 4558 Archer av.—Sodality apostolic chairman, president of Glee club, school piano accompanist.

MAINE TWP. SENIORS WILL PRESENT 'TONS OF MONEY' ON FRIDAY

The senior class of Maine Township High school will present "Tons of Money," a three act farce, directed by Miss Ruth Evans, dramatics teacher, at 8:15 p. m. Friday at the school.

Ruth Evans

The story of an English couple who find themselves neck deep in debt, Jean Kreigel and Justin Jones will play the leading roles. Pat Neuman will enact the role of Louise's regal aunt. Bill North and Dorothy Herold will be the butler and maid.

Other seniors in the play are Hope Hallberg, Dick Busch, and Warren Wille. Faculty advisers assisting with the production besides Miss Evans are Miss Edna Johnson and L. J. Brown. Senior play committee members include Rita Stateler, Dick Funk, Dick Schmitz, Peggy Stipe, Kay Sanders, Kathy Lockwood, Jeanne Hunt, and Jean Zahr.

Buy Bonds for Sons in Service

(Story on page 1)

Responding to The Tribune's Dad to GI Joe bond plan members of OCD division 5 purchased war bonds for their sons in service at a recent meeting to plan the 7th war loan drive. Among purchasers (from left) were Sam Bernstein, division recruiting chairman; Robert Berryman, commander in the Hanson park-Mount Clair-Belmont Heights community; Frank C. Rathje, house to house canvass chairman; Lewis Rosen, commander of the Milwaukee-Armitage-Western community, and John L. O'Brien II., Sauganash community commander.

Engaged to Soldier

GLORIA CIESLAK.

Mrs. Frances Cieslak, 2639 Hirsch st., recently announced the engagement of her daughter, Gloria, to Staff Sgt. Gene F. Rataj, son of Mr. and Mrs. Anthony Rataj, 2707 Hirsch st. Both are graduates of Tuley High school. Sgt. Rataj served 22 months in the Southwest Pacific. Their wedding date has not yet been set.

BUSINESS GIRLS TO SING FRIDAY AT FIELDHOUSE

In observance of Chicago Music week, which opens today the Gladys Hemus singers, an ensemble of 20 business girls, will give a concert at Avondale park fieldhouse at 8 p. m. Friday. The group is directed by Gladys Hemus.

The program will range from the sacred and secular songs of the 15th and 16th centuries to modern songs. Kathie Neukirch will sing an early American work song, "The Erie Canal." The chorus will be accompanied by Edna Niemi.

N. W. SIDE STUDENT WILL TAKE ROLE IN PLAY AT MUNDELEIN

Mary Beecher, junior drama major, will play the role of Knowledge in Mundelein college's spring play, "Everyman," to be presented by the drama department at 8 p. m. today in the college theater. Miss Beecher is the daughter of Mr. and Mrs. E. J. Beecher, 3048 N. Troy st.

Mary Beecher

Other students from the northwest side who have roles in the production are Edith Moscardini, junior, 3130 Lyndale st.; Anita Schwaba, sophomore, 6149 N. Knox av.; Patricia Czarnecki, sophomore, 5356 Cornelia av., and Annamay Byrne, sophomore, 5720 Melrose st.

Catherine Denny Phelps will direct "Everyman" which is believed to have been written in the 15th century by a Dutch priest, Petrus Dorlandus of Diest.

VALOROUS TALES TOLD BY BRONZE STAR CITATIONS

Several northwest side service men recently were decorated with bronze stars in recognition of battle-front action.

Pvt. Donald E. Petersen, an engineer in the 30th infantry, won the bronze star when he made his way across open terrain in France under heavy enemy fire to capture a machine gun position and kill the gunners. Later, during an enemy counter-attack, he ran thru enemy fire to the aid of a wounded buddy whom he carried to safety.

Petersen, a graduate of Foreman High school, is the son of Mrs. Virginia Nelson, 5043 Schubert av. He has been overseas 15 months.

In Secret Navy Work

Lt. (j.g.) Paul A. Jansen, 5047 Parker av., received the award for 17 months secret work for the navy in North Africa, Italy, and France. A graduate of Foreman High school, he has been in the navy three years.

His diligence in keeping two liaison planes of a field artillery battalion in superior condition won Sgt. Marvin A. Wold, son of Mrs. Margarette Wold, 4923 Drummond pl., his star recently in Germany. A graduate of Kelvyn Park High school, he has been overseas since January, 1943.

In an outpost in Italy, Pvt. Gunther C. Heeren heard enemy voices near-by. Crawling from cover, he interpreted the conversation about a planned attack, and returned to his own lines to deliver the information. His courage won him the award, his mother, Mrs. Freda H. Heeren, 3932 Plainfield av., has learned.

Removes Mines, Opens Road

For twice entering heavily shelled areas to remove mines and open important roads, Sgt. John J. Morgan, son of Mr. and Mrs. William O. Morgan, 4934 Lowell av., was decorated with the medal in Germany.

Staff Sgt. Erling N. Salvesen, 2315 Lawndale av., captured three German spies in Belgium during the German break-thru in December to win the award.

Despite heavy enemy fire, Pvt. Edward J. Stahl, son of Mrs. Katherine Stahl, 4294 Milwaukee av., made repeated trips across exposed terrain to keep his company's machine gun section supplied with ammunition. He was presented the bronze star in Germany.

Helps to Clear Mines

With the 7th army in Germany, 1st Lt. Nicholas H. Dohrn was awarded the bronze star for clearing mines and leading his unit in house to house fighting. His wife, Mrs. Marie Dohrn, lives at 1607 Lockwood av.

When his fast moving battalion was stalled in the drive across France for lack of fuel, Sgt. Zaleski left in search of the corps gas depot, altho its exact location was uncertain. He returned with two truck loads of gasoline. His determination won him the bronze star. He is the son of Casimir Zaleski, 1224 N. Maplewood av.

Because of "superior attention to duty" and material aid to the health of his outfit, George F. Wenk, technician 4th grade, 3424 N. Avers av., won the award in Teheran, Iran. Before entering the army in May, 1942, he was a dental mechanic in Chicago. He is chief of the dental laboratory section of the 19th station hospital. His father is Henry T. Wenk.

Distributes Rations to 20,000

The bronze star was awarded Sgt. Henry T. Matelski for his efficiency in distributing rations for 20,000 odd men in his division. Son of Mrs. Eve Matelski, 1848 N. Springfield av., he is with the 5th infantry near Luxemburg.

Also with the 5th infantry division in Luxemburg, another northwest sider, Pvt. Stryzinski, son of Mrs. Angela Stryzinski, 1639 N. Lotus av., was cited for his courage. As a cannoneer, he remained at his post and assisted in delivering accurate fire upon the enemy while his battery was subjected to heavy enemy counter-fire.

Another Chicagoan of the 5th division won the medal for spurring his men on during an enemy counter-attack. He is Capt. Harry E. Arthars Jr., son of Harry E. Arthars, 5254 Wolfram st.

Other bronze star winners are Master Sgt. Robert C. Herrmann, son of Mrs. Florence G. Herrmann, 4433 N. Richmond st.; Corp. Norman G. Voigt, son of Mrs. Mabel Voigt, 3418 Shakespeare av.; 1st Sgt. Joseph C. Skornog, son of Mrs. Mary S. Skornog, 1034 Hermitage av.; Pvt. James H. Smith, 1953 Belmont av.

Win Bronze Stars

W. M. Gehrardt (left) and G. F. Wenk.

D. E. Petersen (left) and N. N. Dohrn.

N. W. SIDE TRIO RECUPERATING FROM WOUNDS

Three northwest side service men recently were treated in army hospitals in England for wounds received on the western front.

Corp. Harold A. Luedtke, 23, whose wife, Reggy, lives at 5334 George st., was hit in the right arm by a shell fragment Jan. 23, near Bischwiller, France. Luedtke, whose parents live at 5315 George st., entered the army in October, 1942.

Sgt. Walter J. Mizeak, 31, son of Mr. and Mrs. Joseph Mizeak, 1641 Huron st., was hit in the left shoulder and hand by a shell fragment in Diekirch, Luxemburg, Jan. 24, during house to house fighting. A rifle squad leader, Mizeak entered the army in October, 1941.

Sgt. Frank Barrile, 29, 1323 Ohio st., was wounded in the right shoulder and hand by shell fragments near Dueren, Germany, while supporting an infantry attack with a 105 millimeter howitzer on the tank he commanded. He entered the army in September, 1942.

LT. RUSSELL LA POINTE WINS BRONZE STAR FOR BEACH HEROISM

Marine Lt. Russell S. La Pointe, now serving in the Pacific, has been awarded the bronze star for meritorious service in unloading ammunition from LSTs in an attacking force last summer. He was the commander of an ammunition company which kept supplies flowing to the forces ashore. Lt. La Pointe's parents, Mr. and Mrs. Leo La Pointe, live in Barrington. His wife, Iva, and their son live in Palatine. Lt. La Pointe is a graduate of Barrington High school and Shanghai university.

Lt. Russell S. La Pointe

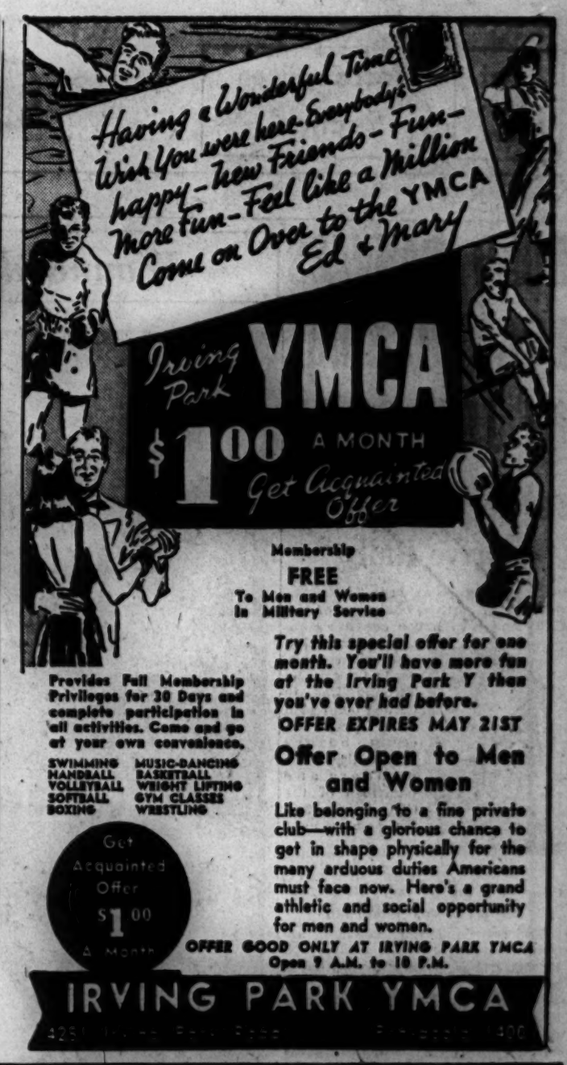

THEY OFTEN CALL US
FURNITURE MAGICIANS!
WE TAKE YOUR OLD DAVENPORT,

and presto—with our master craftsmanship and our brilliant new fabrics—your davenport is new again

FOR FREE ESTIMATE—CALL
BRUnswick 8300
Our Estimator Will Call at Your Convenience

COMPLETE HOME FURNISHERS
S. I. FRANK and SON Inc.
2412 W. North Ave.
3210 W. Lawrence Ave.
(Robinson Laundry Store)
Founded 1906

SEARS ROEBUCK AND CO.
YOUR FUR COAT IS A LUXURY
STORE IT SAFELY
Up to $125 Valuation $2.75
Your furs are more precious than ever now! Protect them from heat, moths, fire and theft. Keep them in perfect condition by storing them in Sears Cold Storage Vaults.
Let Sears protect your furs
HAVE YOUR FURS CLEANED AND GLAZED
Furs expertly cleaned and glazed with Sears famous sawdust method . . . it gives them new beauty and lustre. $3.50 For most Fur Coats
Phone Fur Storage . . . Wabash 4600
SEARS 7 CHICAGO STORES

WIND-O-SEAL
Metal Weatherstripped Interchangeable
Screen and Storm Sash

★ No Ladders Needed to change over from Winter Glass to Summer Screens.
★ So Easy to handle a child can make this 30 second change-over from inside the home.
★ WIND-O-SEAL screens are made of genuine electro-galvanized steel wire.
For Free Demonstration Call Independence 5600
SUNDAY OR EVENINGS PHONE IND. 2886

WE HAVE NO SALESMEN. WHEN YOU DO BUSINESS WITH US YOU DEAL DIRECT WITH THE COMPANY AND SAVE
JOHNS-MANVILLE CO. ASBESTOS SIDING USED

Your House Can Be . . .
• COOLER IN SUMMER
• WARMER IN WINTER
Saves Up To 1/3 Fuel
ROCK WOOL INSULATION
BLOWN IN BY COMPRESSED AIR
Small Monthly Payments
For Free Estimate Call
INDEPENDENCE 5600
ROOFING

Baldwin-Hill Rock Wool INSULATION BLOWN IN THIS ATTIC, ONLY $87

GUARANTEED UNION WORK.—All of Our Men Are Bonded and Covered by Workmen's Compensation and Liability Insurance
This home completely covered over wood siding with this new fire-resistant, waterproof, everlasting brick siding. 225

OFFICE PHONE IND. 5600
SECURITY ROOFING & SUPPLY CO.
4304-08 N. WESTERN AVE.
SUNDAYS or EVENINGS IND. 2886

"THE REASONS WHY!"

We Limit Our Customers' Bundles to Two Ladies' Dresses or the Equivalent and Two Men's Suits or the Equivalent Are:

1. We wish to maintain our regular service schedule and quality of work except for occasional unavoidable short delays. Goods received on Monday are ready on Thursday. Goods received on Tuesday are ready on Friday. Goods received on Wednesday are ready on Saturday.
2. We do not want to follow the example of many other cleaners who accept unlimited bundles and fall behind in their schedules as much as from four to six weeks.
3. In the meantime the goods so accumulated are subject to mix-ups, possible loss or damage.

Which Policy of Procedure Do YOU Prefer?
Thanks to Your Co-operation, OUR Policy Has Produced Most Favorable Results and Comments

NORTH SIDE CLEANERS & DYERS CO.
"Chicago's Leading Cleaners"
MAIN OFFICE AND PLANT: 5427-31 BROADWAY
LONgbeach 1000
BRANCHES:
Chicago
537 DIVERSEY PARKWAY
2455 DEVON AVE.
LONgbeach 1000
Evanston
506 DAVIS ST.
615 HOWARD ST.
CREenleaf 1000
North and Northwest Suburbs
ENTerprise 6000—No Toll

Tune In! "RUBINS" Stars of Tomorrow"—WGN, Sunday, 6:30 P.M.

Spring Coat CLEARANCE

Regular $29.95 and $35 Values

Don't miss this timely event! 100% wool "Shortie" coats, toppers, Chesterfields . . . all wanted styles in Spring-into-summer shades and fabrics. Sizes for every woman. $24.95

PROTECT YOUR PRECIOUS FURS
by storing them in our modern storage vaults
Phone ARMITAGE 4005 for insured pickup
Expert Remodeling and Repairing

rubins FOUNDED 1896 Open an Account
"Where the Customer Is Always Right"
1314 MILWAUKEE AVENUE
Open Thursday and Saturday Evenings

EDGEBROOK CLUB TO SEE GARB OF 20 OTHER LANDS

Irving Park Catholics to Close Year

Julia Bock Harwood, traveler and lecturer, will present "People Around the World," a sketch in which 20 authentic native costumes of various countries will be modeled at the annual spring luncheon of the Edgebrook Woman's club Thursday at the Belmont hotel.

Mrs. H. W. Magee

Mrs. Harley W. Magee, newly elected president, will be introduced by Mrs. Walter T. Meisner, retiring president. Other officers recently elected include Mrs. George E. Hawks and Mrs. James R. Bryant, vice presidents; Mrs. Hadar Nordin and Mrs. Edward Wilke, secretaries; Mrs. John M. Hock, treasurer, and Mrs. Reuben G. Carlson, program chairman.

Luncheon plans were arranged by Mrs. Perry N. Kasson, Mrs. Hubert J. Eckwell, Mrs. Myron W. Scott, and Mrs. C. H. Sharman.

Irving Park Catholic Club

A luncheon in the Tropical room of the Continental hotel will close the club season activities of the Irving Park Catholic Woman's club Wednesday. In the last year three members in the Red Cross unit have been awarded honor certificates for working 2,000 hours, and the club's $200 quota set for Vaughan General hospital greenhouse was reached.

South Edgebrook Club

The South Edgebrook Woman's club will close its activities for the season with a luncheon Friday at the Tally-Ho tea room, Park Ridge. Mrs. Ernest Ripka is in charge of arrangements. Recently elected officers include Mrs. Peter Flauter, president; Mr. R. A. Kreller, vice president; Mrs. P. D. McPheeters, and Mrs. J. S. LaGorio, secretaries, and Mrs. Ripka, treasurer. The directors are Mrs. Earl Johnson, Mrs. C. J. Zurich, and Mrs. J. E. Fratzke.

Mayfair Woman's Club

The Mayfair Woman's club will conclude its activities of the year with a spring luncheon at the Edgewater Beach hotel Wednesday. A musical program has been arranged by Mrs. Oscar T. Olson. The new executive board members include Mrs. Stephen F. Dexter, president; Mrs. John E. Graf and Mrs. Ernest C. Straub, vice presidents; Mrs. Marius Hansen and Mrs. Henry Moeser, secretaries, and Mrs. Samuel E. Kostelny, treasurer. New directors include Mrs. Gustav E. Berg, Mrs. Eugene E. Uts, and Mrs. Charles Meier.

Albany Park Women

The annual May breakfast of the Albany Park Woman's club will be held tomorrow at 12:30 p. m. at the Belmont hotel. A musical program will be given by Pauline Dohrn, Grace Prince, and Bernice Blackwelder, vocalists. Mrs. Harry E. Moeller is the new president.

Mundelein Student to Marry

RUTH LICHTENWALTER

Mr. and Mrs. M. C. Lichtenwalter, 5061 N. St. Louis av., announce the engagement of their daughter, Ruth Jeanette, to Lt. John Kenneth Lucas, son of Mr. and Mrs. John Lucas, 5442 N. Kimball av. Miss Lichtenwalter is a student at Mundelein college. Lucas, who is serving overseas with the navy, was graduated from Loyola university and attended law school at Northwestern university. (Chase Photo.)

NORTHWEST PTA GROUPS TO MEET AT HITCH SCHOOL

Officers and chairmen of northwest council of Parent-Teacher associations will meet at 9:30 a. m. Thursday at Hitch school, 5625 N. McVickers av., to discuss plans for the spring school of instruction.

Mrs. Robert Keay of Ebinger PTA is new council president. Other officers are Mrs. J. G. Dinschel, Palmer, and Mrs. George D. Wardle, Irving Park, vice presidents; Mrs. G. E. Mueller, Thorp, secretary, and Mrs. Louis A. Strück, Hitch, treasurer.

Darwin—The Rev. Edward H. Busekros, pastor of First English Evangelical church, will speak on "A Father's Repsonsibility in the Education of His Child" at the annual Fathers night meeting at Darwin school Tuesday at 7:30 p. m. A play, "Frank and Erna," will be presented by PTA members under direction of Mrs. Peter Ronvik.

Norwood—Norwood Park PTA will sponsor a children's and parents night at 7 p. m. Friday. Exhibits in classrooms may be seen from 7 to 8 p. m. The Rev. Harold E. Kohn, pastor of Norwood Park Evangelical church, will speak. Six mothers have been awarded PTA certificates for completing the course in "Guidance of Children's Reading" offered by the Chicago library. They are Mrs. Elizabeth Beall, Mrs. Charles Ehnborn, Mrs. F. A. McIlvaine, Mrs. Frank Moran, Mrs. George Taylor, and Mrs. Gertrude Valters.

Peterson—Mrs. H. W. Miller of the Juvenile Protective association will speak on juvenile protection at the Peterson PTA meeting at 1:15 p. m. Tuesday. Pupils of room 207 will present a program. New officers are Mrs. Leonard Sollo, president; Mrs. W. G. Smythe, Mrs. Harvey Copeland, and Mrs. Joseph Kimmelsman, vice presidents; Mrs. Stanley H. Anderson, corresponding secretary, and Mrs. B. H. Hyman, treasurer.

Farnsworth—Installation of Farnsworth PTA officers will be held at 1:15 p. m. Tuesday. Mrs. Philip Peterson will seat the following officers: Mrs. R. A. Kreller, president; Mrs. L. E. Sandeno, vice president; Mrs. G. H. Drowns, treasurer; Mrs. W. D. Eudy and Mrs. R. A. Wudtke, secretaries, and Mrs. Philip Peterson, historian. Mrs. Charles Brinkman will present merit awards to the Farnsworth patrol boys. Hostesses will be Mrs. W. H. Kuhlman, Mrs. S. R. Thompson, Mrs. T. J. Pooley, and Mrs. A. K. Matuszak.

Wicker—Mrs. Guy Millard will install new officers of Wicker Park PTA at 1:15 p. m. Wednesday in the school library. They are Mrs. Edith Katz, president; Mrs. Henrietta Weclew and Mrs. Mary Himelstein, vice presidents; Mrs. Jean Pattison and Mrs. Rose Chrablow, secretaries, and Mrs. Ida Stowler, treasurer. Mrs. Millard also will speak on "Preparing the Child for Peace."

Falconer—Paul Walgreen, principal, will speak on visual education before Falconer PTA at 1:15 p. m. Tuesday. The following officers will be installed: Mrs. E. W. Wagener, president; Mrs. P. O. Dietrich and Mrs. J. T. Best, vice presidents; Mrs. H. H. Anderson, secretary, and Mrs. C. A. Ness, treasurer.

Reinberg—Pupils of Reinberg school will present a Mother's day program at the Reinberg PTA council meeting at 1:15 p. m. Tuesday. Florence Burke Ellis will give a book review at 8 p. m. May 16 at Rohrer hall, 3425 N. Major av., under sponsorship of Reinberg PTA.

Linne—The theme of Linne PTA meeting at :15 p. m. Thursday, will be "Freedom Thru Beauty." There will be a homemaking and art exhibit by pupils. A fathers' night program will be held Friday.

Volta—Volta PTA members will hold a luncheon at 32 W. Randolph st. at 11 a. m. Wednesday. Officers will be installed at the meeting at 1 p. m. Thursday.

Beaubien—Annual reports of the year's work will be given at the Beaubien PTA meeting at 1:15 p.m. Tuesday. Miss Madge Phipps, principal, will talk. Mothers of 7th grade pupils will be hostesses.

SET MAYFAIR'S FLOWER SHOW ON JUNE 2 AND 3

The annual spring flower show of the Garden Club of Mayfair has been scheduled for June 2 and 3 at Gompers park fieldhouse, 4224 Foster av. C. W. Schledorn has been appointed general chairman. Members to assist Schledorn with arrangements will be named at the meeting Wednesday night when a tentative program for the show will be outlined.

Annual visitations of the club to gardens of individual members will be held each Monday night beginning June 24, continuing thru Aug. 27.

The club will mark its 15th anniversary July 22 at the farm home of Mr. and Mrs. A. A. Kirchhoff, McHenry, Ill. Mrs. Ida Sachs, 5157 N. Kildare av., sole remaining active member of the seven who founded the club, will speak.

MOODY CHURCH
World-Renowned Gospel Center
NORTH CLARK ST. at NORTH AVE.
DR. H. A. IRONSIDE, Pastor
PROPHETIC CONFERENCE
Auspices: American Association for Jewish Evangelism
"THE JEW IN THE WORLD OF TOMORROW"
Sunday
11 A.M.
Dr. H. A. IRONSIDE
"CHRIST BEFORE THE PRIESTS"
Broadcast WMBI, 1110 kc.; WBLM, 47.8
3 P.M.
Dr. J. L. Yearby, Oklahoma City, Okla.
Dr. R. L. Powell, Tacoma, Wash.
7:30 P.M.
Dr. John W. Bradbury, New York, N. Y.
7:30 NIGHTLY
MONDAY
Dr. Louis S. Bauman, Long Beach, Cal.
TUESDAY
Dr. B. B. Sutcliffe, Portland, Ore.
Dr. R. L. Decker, Kansas City, Mo.
WEDNESDAY
Dr. Lewis Sperry Chafer, Dallas, Texas
Dr. Hyman J. Appelman, Fort Worth, Texas
THURSDAY
Dr. J. Palmer Muntz, Buffalo, N. Y.
Dr. William G. Coltman, Detroit, Mich.
FRIDAY
Dr. Hyman J. Appelman, Fort Worth, Texas
Music each evening, directed
THE REV. ARTHUR W. McKEE
VISITORS ALWAYS WELCOME

Remember
for the biggest buy in Happiness Insurance
ITS...
Champion LAUNDRY
Gentle Damp Wash
22 lbs. for $1.24
the Phone—
REPUBLIC 5100

Subscribe for the Tribune

PUPILS, PARENTS WILL BE GUESTS OF PTA AT HITCH

Palmer Unit to Hear Piano Recital

Hitch PTA will entertain pupils and parents at 8 p. m. Friday in the school. Miss Olive O'Neil, singer, will present the operetta, "Naughty Marietta," accompanied by Alexander Marney. Marie Gordon will present her marionettes in "Little People." Proceeds will go to the visual education fund which the unit established two years ago.

Palmer—Pupils of Palmer school will present a piano recital at the PTA meeting at 1:15 p. m. Tuesday. Mrs. Guy Millard, Illinois PTA congress, chairman of study courses, will install officers. Mothers of kindergarten and first grade pupils will be hostesses.

Thorp—Thorp PTA will meet at 1:15 p. m. Wednesday to install officers and hear yearly reports by committee chairmen. Mrs. W. E. Machamer, past president, will be installing officer.

Sauganash—A pot luck luncheon at 1:15 p. m. Tuesday in Sauganash park fieldhouse will end the activities of the year for Sauganash PTA. Mrs. George Mueller is in charge. Faculty members will be guests. Mothers of pupils in room 102 will be hostesses.

Monroe—Monroe PTA will hold Parents' night at 7:30 p. m. Tuesday. Melvin Zaret, director of the Big Brother Association of United Charities, will speak.

Lewis—Faculty members and parents will be guests at the reception of Lewis PTA Thursday afternoon. Mrs. Anthony Mootz is chairman. Annual reports of committee chairmen and the installation of officers will be held.

OCD of Portage Park to Hold Benefit Friday

Portage Park office of civilian defense will hold a benefit party and dance Friday night at Myrtle Masonic hall, 4240 Irving Park rd. L. K. Fuog, community commander, and Phillip J. Pawl, social chairman, are in charge of arrangements. Proceeds will be used to continue OCD activities.

OUR TOWN

Paragraphs About People You May Know

LOIS A. DUTY, 5710 N. McVicker av., has been elected secretary of Kappa Phi Delta, social sorority, at Illinois Institute of Technology, where she is a sophomore. She is a member of the glee club and home economics club, and was graduated from Taft High school last year.

Ellen Ruth Wagner, Mount Prospect, will give a speech recital at 8 p. m. Saturday in the Wheaton college chapel. She will relate the story, "Ben Hur," and enact the role of several principal characters. Miss Wagner, a senior, will be assisted by Mary Carolyn Robbins, organist, and the Ambassadors, a vocal quartet.

Two northwest side residents recently selected for membership in Torch, honorary organization of activity women at the University of Illinois, are Shirley Anderson, 3624 N. Sacramento blvd., and Marion Bollinger, 5354 Ferdinand st. They were among 45 chosen for ability, scholarship, and character.

GRANT DOCHTERMAN, eighth grade student at Bensenville grammar school, was awarded first prize of $5 recently in the school's poster contest sponsored during Cleanup week. His poster depicted a modern interpretation of a dancing broom. Second and third prizes were awarded to Robert Kienzle and Carl Anderson, respectively.

New Arrival of Spring Classics

SUITS
Charming styles in 100% fine wool gabardines, twills, crepes and shetlands. They're all beautifully hand-stitched in cardigan, dressmaker and tailored styles.

COATS
Coats to effect the most Complementary costume of your Spring wardrobe. Long coats, short coats, and companion coats.
$19.88 to $34.88

DRESSES
To combine with your Spring wardrobe in an individual selection of fashion-hits. Floral prints — pastel shades in crepes — jerseys and sheers.
$8.88 to $16.88

Use Our Lay-a-way Plan
Alterations Free

JACK ROBBINS Helps You Save

JACK ROBBINS
7217-19 W. Grand Ave — . Blk. West of Harlem
Out of the high rent district—Open Thurs. and Sat. Eves. till 10

Coquette
Machineless
Permanent

$5.00 Reg. 7.50

Only finest materials are used in giving this exquisitely lovely machineless wave . . . becomingly styled.

Luster Oil Permanent Reg. 5.75 $3.95

★With or Without Appointment
★We Guarantee to Please

MANOR Beauty Salon
5558 W. North Avenue Merrimac 3866

CUSTOM MADE STEEL
Venetian Blinds
Full 2-in. modern type STEEL OR WOOD slats with rounded corners, precision finished in durable enamel in your choice of colors. Best pre-war type worm gear tilt and automatic hardware. Blinds are removable. $5.95 and up. Installation Extra
FOR FREE ESTIMATE PHONE STATE 7482
Visit Our Modern Showroom
GOOD HOUSEKEEPING VENETIAN BLIND CO.
331 N. MICHIGAN AVE.

The Store WINDMILLER'S Where Neighbors Meet

Remember Mother!

Mother's Day is May 13th—and this year you'll want to remember her with a gift of beauty and quality. Windmiller's has a lovely selection of items that make desirable and appreciative gifts. Here are only a few of the smart new fashions that arrive daily at Windmiller's. Prices to fit any budget.

★Plastic Mesh squares in an underarm, top zipper bag. All white, brown and gold or dark brown and turf. Frame coin purses. Washable. (Plus tax). $10.00

★Kayser Gloves in classic 4-button length. Carefully made of fine quality, washable fabric. White or black. $1.65

★LaRoyal Pearls (simulated) with rich, lustrous hue. Graduated, single strand, sterling silver clasp. Indestructible. (Plus tax)..... $3.98

★Gift Hankies of linen-soft spun rayon. Beautiful white Madeira work on white squares of wanted size. 79c to $1.50

★3601 W. Irving Park Road at Elston
★7226 W. Grand Ave., Elmwood Park

THE STORE THAT MADE LOGAN SQUARE FAMOUS

LOGAN Department Store
MILWAUKEE DIVERSEY KIMBALL AVES.

She'll say, "How Did You Know?" and you'll just smile mysteriously. This year, as always, you'll find exactly the right gift . . . at Logan's.

A Lovely Gift for Mother

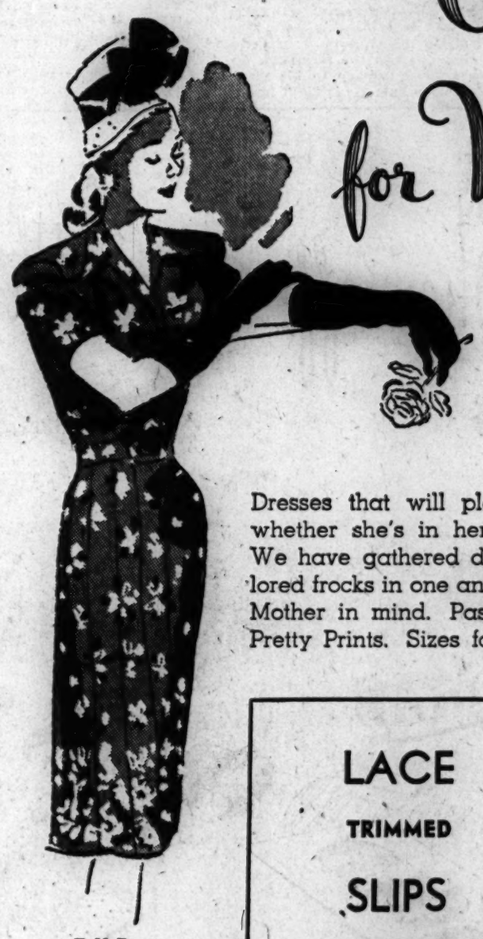

Frilly Frocks or Tailored Frocks
10.95
Others 7.95 to 14.95

Dresses that will please any mother . . . whether she's in her twenties or eighties. We have gathered dressy dresses and tailored frocks in one and two piece styles with Mother in mind. Pastels, Black, Navy and Pretty Prints. Sizes for misses and women.

FUR STORAGE
2.50
DON'T GAMBLE with your furs . . Bring them into Logan's Refrigerated Vaults for safe-keeping during the summer.

LISTEN! TO "STORIES OF THE STARS" AT 12:45 ON STATION W-I-N-D . . . MONDAY THRU SATURDAY.

LACE TRIMMED SLIPS
2.98

Feminine fresh . . . these smooth, slim-fitting, Rayon crepe slips are EXACTLY what Mother wants. They come in a soft, glowing tearose and are beautifully trimmed with lace. Sizes 32-40.

LOGAN Department Store—Milwaukee, Diversey, Kimball Avenues

DESPERATELY NEEDED! Waste paper is needed for containers for blood plasma, food, ammunition, and some 700,000 other war supplies. Save a bundle a week and save a boy's life.

DEVELOPED
Developed especially for Chicagoland Coffee lovers since 1865
T & T
COFFEE
Freshly roasted and skillfully blended to assure a rich and mellow brew of great quality.
TODAY—ask for T & T
It is a GREAT Coffee
THOMSON & TAYLOR
Division of
THE WARFIELD CO.
CHICAGO

USE ME IN THE GROUND THE WHOLE YEAR 'ROUND

To
• CONDITION SOIL
• REDUCE WEEDING
• SAVE WORK
• PROTECT ROOTS
• RETAIN MOISTURE
• IMPROVE GROWTH
SOLD BY LEADING NURSERY SEED & HARDWARE STORES
Send for Free Sample
Palco Pete's MULCH
The Pacific Lumber Co.
35 E. Wacker Dr., Chicago (1)
Randolph 1071

Revolutionary
Hand SPRAYER
New Streamlined HARCO
Control garden pests this quick, easy new way. Long extension rod quickly sends insecticides to tall shrubs, small plants, hard to reach places. Sprays up, down, sideways without adjustment. Attractive colorful. Only professional type sprayer priced so low. Only $2.35 complete.

IF YOUR DEALER SUPPLY NEAR GERMAIN'S
GERMICO PRODUCTS
LOS ANGELES 21

BRILLIANT FLOWERS BLOOM IN
CACTUS GARDEN
COMES IN BEAUTIFUL 4-COLOR WATERPROOF, PERMANENT BOX
10 PLANTS 1.69
Imagine, complete with striking window garden box, 10 healthy Cactus plants—all different varieties, all blooms—can now be sold direct to you at this amazing low price because of shipping difficulties to stores! Order now . . . save on this opportunity!
FREE Lovely hand-painted Mexican pot for window sill with columnar grove! Lace Cactus—blooms in purple, pink, red and yellow flowers. Gift to prompt orders! Hurry—send today.
SEND NO MONEY — ORDER NOW — PAY LATER. Or mail $1.69 with order, we pay postage. Satisfaction guaranteed or money back. Send name and address to PAN AMERICAN CACTUS CO., Dept. C-256, 148 Monroe Avenue, N. W., Grand Rapids 2, Mich.

TRI-OGEN
for a Healthy Garden
2 Forms - DUST - SPRAY
Roses, flowers, vegetables—you want good healthy plants! TRI-OGEN provides the answer. It controls Black-Spot and Mildew, certain Fungous diseases, kills sucking and chewing insects, stimulates plant growth! Available in spray and dust forms at garden supply and hardware stores. Write for FREE bulletin.
ROSE MFG. CO.
265 Open Bldg., BEACON, N. Y.

FLYING CROSSES DECORATE NINE FROM N. W. SIDE

Medal Awarded Two for Flying the Hump

Nine northwest side service men recently have won the distinguished flying cross on widespread battlefronts.

Lt. L. G. Farber

The award has been bestowed on 1st Lt. Louis G. Farber, pilot of a P-47, in Germany. It now keeps company with the air medal and four oak leaf clusters, the Presidential citation, and the croix de guerre.

Farber, who lives at 1109 N. Sacramento av., known as Hot Rock Loogan, was a student at the ceramic engineering school of the University of Illinois.

Flies 600 Hours

The oak leaf cluster to the D. F. C. was awarded Corp. Emil S. Eck, aerial radio operator, 2480 Mobile av., at an air transport command base in India. The award was made upon completion of 600 hours of operational flight over the hump to China.

Lt. William J. Nisbett Jr., son of Mrs. Bertha Nisbett, 1658 N. Harding av., won the cross for a hazardous dive bombing mission near Nancy, France. He swept over a German warehouse at less than 1,000 feet thru intense flak and small arms fire. Altho his plane was struck by flak, badly damaging one wing, Nisbett was not injured. Pilot of a P-47, he wears the air medal with 12 clusters. He has completed 85 combat missions.

Overcomes Troubles

Trouble of all descriptions fell on the shoulders of Tech. Sgt. Charles A. Puglia, son of Mr. and Mrs. Anton Puglia, Franklin Park. Trouble which resulted in winning the D. F. C. Aerial engineer on a B-24 based in Italy, Puglia climbed under the flight deck at high altitude, using alternate oxygen bottles to remain conscious, and worked 35 minutes in the cold to repair a super-charger during a mission to Austria.

Over the target, it was discovered the bomb bay doors were stuck. Despite anti-aircraft fire, Puglia, working without the oxygen tanks or a parachute, jumped down into the bomb bay and manually cranked the doors open. A graduate of Leyden Community High school, Puglia also wears the air medal with two bronze clusters.

Scores in Flying Fort

The citation accompanying the award to Lt. John A. Uzdrowski, B-17 co-pilot in England, states that he "demonstrated outstanding airmanship" leading formations on attacks against German rail yards in Giessen, Stuttgart, and Hamm despite adverse weather conditions and intense anti-aircraft fire.

Son of Mr. and Mrs. John J. Uzdrowski, 3626 Christiana av., he was a student at Lane Technical High school before entering the air forces in January, 1943. He also wears the air medal with four oak leaf clusters.

Pilot of a B-24, 1st Lt. William J. Kelleher, 1648 Natchez av., was given the award at a 15th air force base in Italy for his skill and courage in keeping up with the formation despite serious damage to his plane from enemy flak. He is flight leader of his squadron and has 26 combat missions to his credit. A former student at Loyola university, he was employed by the Chicago Screw company before joining the army in January, 1943.

The first oak leaf cluster to the D. F. C. has been awarded 2d Lt. Norman F. Traeger, son of Mr. and Mrs. Paul H. Metzger, Park Ridge. A pilot with a combat cargo squadron of the 10th air force operating against the Japs in the India-Burma theater, Traeger is credited with 175 combat missions, totaling 750 flying hours.

First Meeting in Three Years

LT. R. C. HOLIDAY AND PVT. HOWARD GANOE.

It's a small world concluded Marine 1st Lt. Robert C. Holiday [left] as he got a slap on the back and a handshake from his brother-in-law, Pvt. Howard Ganoe, as Lt. Holiday returned from a strafing mission on Luzon. It was their first meeting in three years. Lt. Holiday is the son of Mr. and Mrs. J. S. Holiday, 6432 N. Nordica av., and Pvt. Ganoe is the husband of Mrs. Wilma Ganoe and son of Mr. and Mrs. Ralph Ganoe, 1912 Eddy st.

This Week in the Garden

Monday, May 7

Thin plants that have been grown from seeds so that each one has its full share of light and space. Cultivating helps keep down weeds and a small hoe may be used to thin plants, but some must be done by hand.

Watering may be necessary only at long intervals if cultivating is practiced each week. Cultivate immediately following a rain or as soon as the soil is dry enough not to stick to the hoe. By so doing, the soil is stirred and moisture will not evaporate as rapidly. There can be no weeds if this rule is followed.

Tuesday, May 8

If perennials require transplanting do it immediately before it is too late. There still is time to buy rose plants and set them out in the garden. If you are inexperienced, buy only the long grown sorts for the cost a little less and are dependable.

Included among them are the hybrid perpetuals, Frau Karl Druschki, pure white; Paul Neyron, dark red; Ulrich Brunner, cherry red; Gen. Jacqueminot, scarlet, and many others. A few hybrid teas are Caroline Testout, satiny pink; Kaiserin Augusta Victoria, white tinted lemon, and Radiance, pink. The teas are a cross between the hybrid perpetuals and tender teas.

Wednesday, May 9

When transplanting small plants of vegetables or flowers to the garden be sure to do the work properly so the plants will have every chance to become established.

Water the plants several hours before planting to fill them with a charge of moisture and to cause some soil to remain on the roots.

A well prepared bed gives the young plants a favorable medium in which to start, and be sure the holes are large enough to avoid crowding the roots. Do not plant loosely, but firm the soil around the roots.

Thursday, May 10

Some garden soils dry out quickly because of a lack of humus or water holding material.

The following annuals will do reasonably well under dry conditions: California poppy, portulaca, four o'clock, flowering sage, zinnia, marigold, sweet alyssum, annual phlox, cosmos, ageratum, and a few others.

Sow tall kinds toward the rear so as not to shade the lower growing kinds. When plants are ordered from distant points and are received in a dry condition, plunge them in a bucket of water, transplanting later to their permanent quarters.

Friday, May 11

To retain the moisture in the soil when fine seeds are sown, place paper or burlap over them, holding in place with stones or bricks. Water thru the burlap with a sprinkler. It is best to transplant to the garden on a cloudy day. Be careful not to plant plants that have a rosette habit too deeply.

Pinch back long rampant shoots to encourage lateral growths. When peonies or iris show buds be sure to water well.

Buy chemical weed killers to kill weeds in gravel walks. It saves much labor and is more effective than hoeing.

Saturday, May 12

A few flowers for winter bouquets are always desirable. Among these are the strawflowers and globe amaranth. Sow thinly. Pinch garden chrysanthemums to obtain low growing plants with many laterals. These plants like a rich soil. Plant dahlias after the ground warms and the weather settles. Late planting will give fine autumn blooms and avoid excessive watering.

Plant gladiolus every two weeks up to the middle of June. Before planting, soak for three hours in corrosive sublimate at the rate of an ounce to eight gallons of water.

Do not sow Chinese cabbage too early or it will run to seed. Sow melon seed after the ground is warm in well drained soil and in full sun. Plant out tomatoes after May 20.

HOME SAFETY SOUGHT BY GIRL SCOUT TROOPS

Northwest side Girl Scouts are looking at their homes in a new light this week. Coöperating with the National Safety council campaign to "make every home a safe home," they inspect homes with an eye to health and safety hazards.

The discovered hazards will be discussed in troop meetings during May and a recheck made later. Accidents occurring during the month will be reported so that remedial measures can be taken. Every home completing the survey and recheck will be given a National Safety council window sticker.

Directing the northwest side campaign are Mrs. Clarence Brady, 7236 Clarence av.; Mrs. Edward Birkemeier, 6750 Ionia av.; Mrs. Helen Bartels, 4941 George st.; Mrs. Hugo Hitzelberger, 5101 Addison st.; Miss Tina Brown, 3445 N. Pulaski rd.; Miss Vivian Steger, 3618 Newcastle av., and Miss Margaret Jacobfa, 3735 Austin av.

Arlington Heights Couple Celebrate 50th Wedding

Mr. and Mrs. Henry Winkelman, Arlington Heights, recently celebrated their 50th wedding with an open house. They were married in Hampshire, Ill., in 1895, and immediately settled in Arlington Heights.

PIN AMAZING GOOD LUCK LEAF ON YOUR CURTAIN

GROWS GRACEFUL PLANTS!
5 LEAVES $1
LIVES ON AIR ALONE
Truly, the most amazing leaf you've ever seen! Called the "Leaf of Life," this tropical wonder leaf grows on air alone, pinned to curtain or wall. Most important, each leaf produces delicate plants which, cut and planted in pots, will grow plants 2 feet high, with brilliant, multi-colored pendulus flowers. Then cut each leaf from new plant, pin on curtain and start cycle over again! For homes, apartments, rooms, offices, etc. Be the envy of your friends and neighbors with these unusual leaves. Order now as this remarkable introductory bargain price!
SEND NO MONEY—Rush your order today . . . see how amazingly simple it is to turn your house curtains into sensational growing gardens! In all the world nothing more thrilling or more unusual! Pay only $1.00 plus postage on arrival. CASH ORDERS SENT PREPAID. Money back guarantee. Order Good Luck Leaf and mail order to
MICHIGAN BULB CO., Dept. W-256
148 Monroe Av. N.W., Grand Rapids 2, Mich.

SAGGING FLOORS
Corrected By The
ADJUSTA-POST SYSTEM
Old, weak, rotted basement posts replaced by Adjusta-Posts
• Beams replaced or reinforced where needed
• Steel column cut to fit
• Built-in, steel lifting unit—House brought back to level slowly
• Concrete Footing
Liberal terms — Twelve months to pay. Our Engineers will call — No obligation
Phone KEYstone 7470
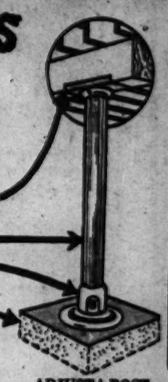
ADJUSTA-POST (Patented)
ADJUSTA-POST COMPANY
3001 Irving Park Road
Chicago 18 Illinois

Stormy Weather
Is Dangerous To Health . . .
Medical Protection Is Available at
United Medical Service

The rainy, chilly days of spring present serious dangers to health. Persons who are physically fit will suffer least, but those whose body resistance is lowered may face a serious illness through exposure to such conditions. Such a possibility can be largely prevented if the following precautions are taken now. Have a thorough physical examination, especially if you are past forty years of age. Conditions often exist in the body which, if neglected or aggravated by frequent colds and other respiratory disease, can lead to heart disease, cancer, tuberculosis, kidney trouble, diabetes or other serious ailments. With the aid of the X-ray and clinical laboratory procedures the examining physicians can make an early diagnosis of these beginning disease conditions when they can be more easily controlled. Therefore to be fully protective these examinations must include X-ray studies and pictures of the heart, lungs, teeth and other vital organs of the body, as well as an electrocardiogram of the heart and laboratory examinations of the blood, urine, discharges, secretions, tissues, abnormal growths and suspicious ulcers. Every spring at this time hundreds of persons come to United Medical Service for these protective examinations and care. This spring even greater numbers are expected because of the many physicians now serving the armed forces. Here you will find an efficient staff of competent physicians representing all departments of medicine, ably supported by extensive X-ray, clinical laboratory and other necessary medical facilities. Appointments are not necessary. Come when most convenient for you. Our offices are centrally located and readily accessible by means of street cars, buses, elevated and railroad trains and automobiles. Information furnished upon request. Write for booklet.

This group of medical procedures will disclose hidden infection or beginning disease in its earliest stages when treatment is most effective. A complete physical check-up by the physician, an X-ray of the chest showing condition of heart and lungs, and electrocardiogram of heart, blood pressure, a basal metabolism test, a full mouth X-ray of the teeth (14 films), a urological or gynecological examination, and laboratory tests of the blood, urine and other secretions. These combined services..... $18.50

Women who have such ailments as headache, nervousness, pains in the abdomen, irregular menstruation, frequent or painful urination, need medical attention. Such conditions rarely correct themselves, especially if you are past 40 years of age, when cancer invasion is possible. Many thousands of patients have been examined and successfully treated here during the past 12 years. A regional examination, including the use of the colposcope, Schiller's test, microscopic study of secretions and discharges, urinalysis and blood tests, is..... $4.50

Older Men In older men such symptoms as fear, nervousness, frequent or painful urination, blood in the urine, discharges, or pain and discomfort of any kind call for a thorough physical check-up. To be fully protective, the clinical examination by the physician must include microscopic examination of all secretions and discharges, blood and serological tests. Examining fee is $4.50

Teeth X-Rayed
Under Medical Direction

When the teeth start to decay there is grave danger to health unless they are treated promptly. An X-ray of all the teeth at *regular intervals* will disclose their condition before serious damage has occurred. It is the only way to save your teeth and protect your health. Highly trained technicians, unexcelled facilities, insure good service and accurate interpretations. Full mouth X-ray, 14 films and a report, are only..... $2.50

Skin Disease
Only persons who have suffered from a skin disorder at some period in their lives can fully appreciate the pain and suffering involved. Many afflictions of the skin are only temporary conditions which proper medical care will quickly heal. Others, however, require the most expert medical knowledge and skill to bring under control. Therefore, if you have a skin disorder it should be accurately diagnosed and competently treated. Competent skin therapy is available here by physicians who have adequate knowledge and experience and the support of complete treatment facilities. Examination includes urinalysis, blood and serological tests. The fee is..... $4.50

Rectal Ailments
Diagnosed and Treated Without Pain or Loss of Time from Work
Rectal disorders are more dangerous than the average individual thinks possible. Medical authorities consider them a major disease problem. The most common or beginning type of rectal disorders are small blood tumors or varicose veins, called piles or hemorrhoids. Unless properly and promptly treated a simple hemorrhoid or pile can develop into a

Fistula or Rectal Abscess
When this occurs the physician's problem becomes more difficult and the patient's condition more serious. As soon as the abscess is opened by the physician most of the pain will cease. If it is delayed too long, however, pus may burrow into surrounding tissue causing more abscesses and fistula tracts to form. Proper medical attention can prevent this constant menace to health. Examinations made here include the services of a competent and experienced physician as well as urinalysis, blood and serological tests. The examing fee is $4.50

Stomach Disorders
While many stomach complaints are the result of abuse and wrong eating habits, persistent cases often indicate a more serious condition. The stomach often produces the first symptoms of beginning disease, such as kidney and liver complaints, gall bladder trouble, and other serious ailments, including cancer. Therefore, never neglect a chronic stomach ailment, particularly if you are past 40 years of age. Diagnosis requires a special gastro-intestinal examination, including a physical check-up by trained physicians, blood pressure, urinalysis, a blood examination and serological tests. The fee is..... $4.50

A fluoroscopic examination of the stomach and small bowel following a barium meal, and an X-ray film of the abdomen when necessary, is $8.50

A fluoroscopic examination of the colon following a barium enema, including two 14"x17" X-ray films, one of barium-filled colon and one after evacuation. $8.50

A laboratory examination of the gastric contents and stool is $5.50

An X-ray examination of the gall bladder is $6.50

Pre-Marriage Examinations
In full compliance with the Illinois State Marriage Laws by physicians practicing in all fields of medicine. The fee is. $3.50

Glasses Fitted Eyes Examined
Under Medical Direction

Such symptoms as persistent headache, dizzy spells, nervousness, etc., should call for a medical examination of the eyes without delay. These symptoms can be due to disease in the eyes or to ailments in other parts of the body. In any case treatment should begin at once. When vision is impaired and glasses are needed it is especially important to have them fitted correctly. Improperly fitted glasses can cause serious damage. Glasses fitted under medical direction provide greater protection to your eyes. This protective optical service is available here. In addition you can make your selection from beautifully engraved fulvue, gold filled mountings with excellent quality lenses for near and far vision. Exceptional values are available for as low as... $8.00
A Complete Medical Examination of the Eyes is..... $4.50

Ear, Nose Throat
These three organs are so closely related through connecting sinuses that one is rarely affected without involving all three. That is why severe colds will cause sore throat, inflammation, and infection in tonsils, adenoids, discharge from ears and other serious conditions. Lowered body resistance may account for recurring colds or they may be the result of more serious acute or chronic ailments. Our ear, nose, and throat physicians have the medical knowledge, experience, and facilities to diagnose and successfully treat these conditions. The examination will include tests for hearing, urinalysis and blood tests. The fee is..... $4.50

X-Ray and Laboratory Service
Under Medical Direction
X-ray of the kidneys..... $4.50
An X-ray of the heart and lungs..... $4.50
X-ray picture of the sinuses (2 views)..... $3.50
An X-ray of all the teeth (14 films) and report, only..... $2.50
A basal metabolism test is..... $4.50
Electrocardiogram of the heart is..... $3.50

Syphilis and Gonorrhea
treated in strict privacy under conditions that do not call attention to these ailments. Newer drugs available.

Open Evenings for Those Who Work
UNITED MEDICAL SERVICE
Operated by Dr. Joseph G. Berkowitz & Medical Associates
23 East Jackson Finchley Bldg.
OFFICE HOURS: Monday Through Friday, 10 a. m. to 8 p. m. Saturday, 9 a. m. to 6 p. m. Telephone Harrison 4422

Show-off Whites

RED CROSS SHOES
FAMOUS FOR OVER FIFTY YEARS AS RED CROSS SHOES
As decollete as an evening gown...
And as perfect-fitting as
they are perfectly lovely.
A. Harem Sandal, B. The Frolic,
C. Town Pump, D. The Claudia.
America's unchallenged shoe value at $6.95

MODERNIZE YOUR KITCHEN

Lightens Housework—Saves Steps—Spares Hands

THIS MODERN NEW "G-L" KITCHEN

Phone today for Gee's FREE Planning Service. You'll be amazed at how easily your kitchen CAN be modernized . . . the time and effort saved will be worth a million dollars to you! Low monthly payments. Don't delay.

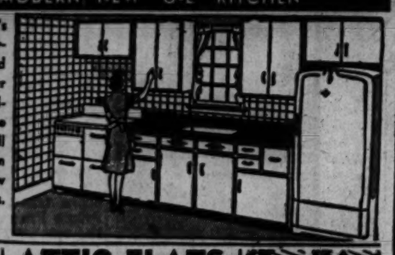

A NEW ROOM FROM AN OLD PORCH

Convert your rear porch into a room for your growing family.

ATTIC FLATS

Convert your attic or basement into a beautiful apartment. Payments as low as $20 a month . . . and you will be amazed at how old homes can be converted into modern living quarters.

NEW "PANELED" CEILINGS

Installed Over Old Cracked Plaster

Ivory or white finish; no painting necessary; no fuss; small cost. Add insulation, soundproofing and new beauty to your home in one day.

Beautify Those Old Unsightly Rooms With "KNOTTY PINE FINISH" Sheetrock

Panels are fireproof and can be easily applied to any room in the house. Don't delay another day, have a Gee expert discuss plans and make a free estimate.

INSULATING BRICK SIDING

MAKES YOUR OLD HOME LIKE NEW

IT'S DIRT RESISTANT! IT'S PERMANENT! IT INSULATES!

Not affected by any weather. Add years of beauty. Phone for free estimates.

Buy on Gee's Budget Plan Terms Arranged by Phone

Phone Today for Free Estimates by Gee Experts

Both Yards Open Weekdays Till 5:30 P. M. Saturdays Till 5 P. M.

GEE LUMBER & COAL CO.

8100 S. HOYNE AVE. 2 6455 RIDGE AVE

New SUMMER LOAN PLAN

...FOR HOME OWNERS

Repair and Insulate NOW!

NO PAYMENTS 'til next NOVEMBER

• Take advantage of these liberal new terms! Fix up your home, apartment, or other buildings for fuel saving winter comfort.

• Under our new F.H.A. "Summer Plan," you can purchase and install, repair or replace necessary insulation materials, storm windows, doors, weather stripping, and heating equipment, including stokers, AT ONCE—but you pay nothing at all until November, 1945. Get the money now to pay cash for immediate repair, replacement or installation of needed fuel saving improvements. Then take up to 3 years to pay in small monthly installments—with the first installment not due until next November!

• SEE US for full details! Or, get an estimate first from your contractor or dealer—then see us about a low-cost F.H.A. 1945 "Summer Plan" Home Repair Loan. We gladly co-operate with contractors and dealers. You'll like our fast, friendly, know-how service!

Buy War Bonds Buy War Bonds

MAIN STATE BANK

L. Shirley Tark, President

MILWAUKEE, ARMITAGE and WESTERN AVENUES

MEMBER FEDERAL DEPOSIT INSURANCE CORPORATION

YOUR ACCOUNT INSURED UP TO $5,000

BUY WAR BONDS AND STAMPS

OPEN 100 YEAR CELEBRATION OF PUBLIC SCHOOLS

Set Special Programs at N.W. Side Highs

Students of 10 northwest side high schools will be among the city's 385,000 public school students participating in a two week centennial celebration of the city's first public school, Dearborn [No. 1]. First programs will be given tomorrow.

On the site of the former school, Madison st. near Dearborn st., two display windows in the Boston store will contain an exhibition illustrating the story of one hundred years of progress in education in Chicago.

Invite Kelvyn Park Parents

Parents of students at Kelvyn Park High school, 4343 Wrightwood av., have been invited to the anniversary assembly Wednesday. Highlighting the program will be a large backdrop in the assembly hall showing the Chicago skyline with a picture of the first school beside a modern school building.

A student from each department will give a brief talk on the evolution of his department. Louis Baker, a senior, will sketch the early history of the city. A resume of early events of the Kelvyn park area will be presented by a member of the faculty. The second assembly will be held Friday with the physical education department in charge of the program.

Tuley Plans Career Day

Career day will mark the centennial celebration of Tuley High school, 1313 N. Claremont av., Thursday, when seniors will be addressed by business and professional men. Conferences will be held on aviation, journalism, general office work, medicine, and allied fields; commercial art, teaching, beauty culture, and home economics. Thomas B. Freeman, president of the Chicago Association of Commerce, will speak at the student assembly following the conferences. The program will include a student panel on "Youth Considers Tomorrow's Occupations."

At the second assembly Friday parents will be guests. Bernard Roseman, student chairman, will speak on "The Growth of Chicago Public Schools." A tour of the building will follow. The motion picture, "Chicago Schools in Action," will be shown to parents and students, Monday, May 14. Journalism students will prepare a centennial issue of the school newspaper, Tuley Review, which will be mailed to 1,000 community leaders, and 1,000 former students in service.

Two Programs at Lane

Lane Technical High school, 2501 Addison st., will present the first of two centennial programs this week. Dates have not been announced. Carl Hoffman, director of training at Crop Forge Co., will speak on "Development of Technical Education" at the first. The second assembly will be devoted to a discussion of the history of Lane school, founded in 1908 at Sheldon school. Harry Nicholson, art instructor, will speak.

Tableaux portraying six outstanding periods of intellectual development in Chicago's schools will be presented Tuesday, May 15, by Roosevelt High school, 3436 Wilson av. Students in period costumes will speak on historical events of the 100 year span. Old songs will be presented by the school's symphonic choir and orchestra.

A sketch of a class 100 years ago with students in appropriate costumes will be given Friday at Steinmetz High school, 3030 N. Mobile av. A drama on the march of Chicago schools, pictures of the oldest schools, and old time games will be included on the program.

Von Steuben Playlet Written

Dramatics students at Von Steuben High school, 5039 N. Kimball av., have written a play which will be presented Thursday. The six acts of the production, directed by Mrs. A. J. Wirt, drama instructor, include scenes from the first school house, the Civil war period, Chicago's fire, World's Fair period, World War I., and modern times. Public speaking classes will be in charge of the assembly program Thursday, May 17. The theme will be "Albany Park, a Community of Contrasts" with monologs and dialogs on the old swimming hole, old family settlers, the rise of schools, and civic affairs in Albany park today.

Wells High school, 936 N. Ashland av., will hold its first observance Tuesday. Marian Kalina, senior, will speak on "The 100th Year of the Maintenance of Public Schools in Chicago." Dr. Paul R. Pierce, principal, will talk on the significance of the anniversary. Selections will be sung by the mixed chorus. A tea served by the home economics department will follow.

Florence Nowakowski, senior, will speak at the second assembly Tuesday, May 15, on the maintenance of public schools in America for the past 100 years. English class students will present a one act play and the girls' chorus will sing operetta selections.

Patriotic Music at Schurz

A dramatization of early schools and patriotic music will make up the programs of Schurz High school, 3601 Milwaukee av., Tuesday and Wednesday. The civic and social science departments will be in charge.

Thruout the week students at Foreman High school, 3235 Le Claire av., will conduct panel discussions on early school history and sing songs popular in the last century.

Principal topics on the program Tuesday at Taft High school, 5625 N. Natoma av., will be discussions and sketches on the history of Chicago public education, expansion of the three Rs into an enriched curriculum, and recent school achievements. Selections will be presented by the string ensemble and girls' chorus. A second program is scheduled for Tuesday, May 15.

Bride of Sailor

MRS. WALTER SHERMAN

The former Annette Flaska, daughter of Mr. and Mrs. John Flaska, 4008 Irving Park rd., was married recently to Walter Sherman, carpenter's mate 2d class, at SS. Cyril and Methodius church. The bride is a graduate of Schurz High school. The couple lives at the home of Sherman's parents, Mr. and Mrs. Stanley Kessler, 3744 N. Spaulding av.

CAST NINE N. W. SIDERS IN NORTH SUBURBAN PLAY

Nine northwest side students at National College of Education, Evanston, will participate in the Festival of Nations, a pageant emphasizing fellowship of all nations and using songs and dances of the countries, at the college auditorium at 8:30 p. m. Friday.

In the pageant are Elsa Ramelow, Grace Stewart, Gloria Newlands, Eunice Kukee, Jane Cole, Barbara Rowley, Patricia Ericson, Shirley Mason, and Florence Wein.

They will have parts in three playlets, "The Red Velvet Coat," a Mexican story, "The Coins of Lin Foo," a Chinese legend, and "The Marriage Proposal," a Russian story.

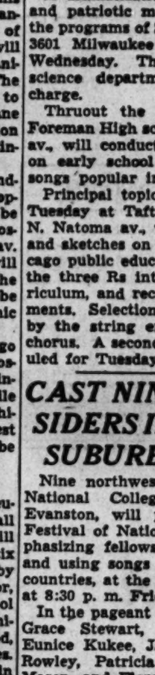

SUITS TOPCOATS OVERCOATS

At Savings to You

SMART NEW SUITS

All wool, all new; guaranteed saving on designers' models, display garments, odds and ends. All styles and sizes.

Men's Suits

Made to sell up to $35..... $21.95

Other equally remarkable values at $24.95 and $32.95

TOPCOATS

These prices mean drastic reductions $19.75

Others, $23.95 and $29.95

MEN'S ALL WOOL DRESS TROUSERS

Now $4.95, $5.95, $6.95, $7.95, $8.95

Ceilings, $10.45 to $12.50

Men and women of large size, those hard to fit, may find the suit or coat they are looking for—at a big bargain.

ADAMS & GREEN

CLOTHING FACTORY

831 W. Adams St.

(S. W. Corner Adams and Green Sts.)

Open Daily and Saturday to 5:30 P.M.

SEVILLE ORDER TO ATTEND MASS IN BODY SUNDAY

More than 1,000 Railway Express employes, members of the Order of Seville, Castle No. 3, will receive communion at 8 a. m. mass next Sunday in St. Patrick's church, Adams and Desplaines sts. The mass will be in remembrance of the late President Roosevelt, former members who died in service, employes who died in the last year, and the 1,650 agency men in service.

Special pews will be reserved for relatives and friends of the deceased, Rev. Lawrence Kenney, chaplain of the order and celebrant of the mass, said.

Following the service the group will parade to the La Salle hotel for breakfast, led by St. Augustine Sea Scout band. Mothers of members killed in service will be introduced and tribute will be paid them. The Rev. W. H. Gorman, chaplain of the Chicago fire department, will speak. Eddie Martin will be master of ceremonies.

Northwest side residents on the arrangements committee are: Parsek Erkiletian, 2419 N. Washtenaw av.; T. W. Elkelberg, 4504 N. Troy st.; B. H. Sutton, 4535 N. Marmora av.; E. J. Gorman, 5312 Crystal st.; W. T. Graves, 3518 N. Hamlin av.; John Heraty, 3142 N. Kostner av.; George Jusko, 2618 N. Central Park av.; P. B. Lambert, 6343 N. Oak Park av.

P. J. Lillis, 2815 McVicker av.; F. J. Kamaryt, 4608 N. Avers av.; H. G. Myslewic, 2948 N. Parkside av.; H. F. Jeune, 3304 Schubert av.; F. H. Kozial, 1315 Chicago av., and W. J. Ziolo, 2334 Augusta blvd.

ROYAL LEAGUE'S AVONDALE UNIT PICKS LEADERS

Ashley Ellsworth, 2212 N. Kostner av., has been elected head of the Avondale council, No. 123, of the Royal League.

Others newly elected are, Earl Brown, 1723 N. Spaulding av., vice archon; Alex Trostrud, 3107 Wilson av., orator; Monte Arkus, 2203 Addison st., scribe; Frank G. Strey, 2639 N. Washtenaw av., treasurer; Fred G. Schliep, 5021 Irving Park rd., guide; Fred S. Brown, 4003 Cornelia av., prelate; Torkel Feten, 3326 Potomac av., warder; and Arthur T. Eichel, 4226 N. Pulaski rd., sentry.

Moose hall, 5835 Irving Park rd., has been designated as the new place for meetings on the second and fourth Thursdays each month.

Irving Park Y to Hold Annual Spring Carnival

Irving Park Y. M. C. A. will hold its 11th spring carnival, Star Spangled Revue, Thursday and Friday night at the Y, 4251 Irving Park rd. Theme of the show will be a soldier overseas writing home to his parents of a dream he had of being back in the United States.

Two hundred boys and girls will take part. Cowboy and minstrel singing, a tumbling exhibition, tap and clog dancing, and a flag drill will be included. Participating in the dance routines will be Muriel Brown, Nancy Mahoney, Dorothy Vallmer, and Barbara Chapin. Other participants will include members of gym classes directed by Mrs. Eleanor Hemple, Charles Siebert, and Merrit Cook.

Food and game booths will be conducted by the Hi-Y, Tri-Hi-Y, morning women's gym class, business girls, Boys' Mothers club, boys working committee, and girls service organization.

Dale Carlson, boys' work secretary, is in charge of the show and James Lacey, director of physical education, is in charge of booths. Mrs. Louise Deyman is general chairman, assisted by Don Samuelson and Kay Erbacher. Proceeds will go to the national Y. M. C. A. world service fund in which the Irving Park organization has a $2,000 goal.

SHOW PLANNED BY INDUSTRIAL FIRM EMPLOYES

An employe musical show, "Americana," will be presented twice today at the Eighth Street theater under the auspices of the Minneapolis - Honeywell Regulator company's aero division. Sixty-five employes make up the cast whose performance will depict various types of American life.

A prolog using a war theme will open the program. The show will include six acts. The first will be a Gay '90s sketch followed by others representative of life in a big city, a round up on the western plains, a middle west barn dance, songs from the south, and a grand finale.

Frank Lucchetti is in charge, assisted by Richard Stern, assistant director; Frank Rodgers, musical leader; Irving Wishnie, dancing instructor, and Folmer Christensen, who is in charge of square dancing numbers.

The matinee performance will begin at 2:30 p. m. and the night show at 8:30 o'clock.

CUT OUT THIS AD

START YOUR ORCHARD NOW!

APPLES—CRABS—CHERRIES—PEARS—PEACHES

3000 PEARS—Bartlett, Kieffer, Gorham. Bearing age... $5.00

2000 CHERRIES—Ex. Lrg. Bearing age. $10.00 value at $3.95

8000 APPLES....$1.25 CRABS—Whitney—Florence—Hyslop

DARK RED DELICIOUS, STAYMAN'S WINESAP, N. W. GREENING, JONATHAN, BALDWIN, WEALTHY, McINTOSH, DUCHESS, CORTLAND, NORTHERN SPY, WILLOW TWIG, LODI

25 OTHER VARIETIES

APPLES—4-N-1.....$2.95

JONATHAN—WINESAP—WEALTHY—RED DELICIOUS

2000 PEACHES—Elberta, Hale, Champion. Apricots $1.25

Sweet Cherries—Black Tartarian, Windsor Red, Black Giant.

STRAWBERRIES, RASPBERRIES, GOOSEBERRIES, BOYSENBERRIES, CURRANTS, GRAPES, RHUBARBS.

Bush & Climbing Roses—All Varieties. Ex. Heavy No. 1's....$1

PEONIES—Red, White, Pink (Geraniums, 20c)—Perennials

FLOWERING CRABS—Red, White, Pink. Balled 4-5 ft., $3.50

SILVER MAPLE—CHINESE ELM, 12-14 FT. EXTRA LARGE

SHRUBS—Lilacs, 50c to 75c Weeping Willow, 35c to $1

SAVE 33% ON EVERGREENS

JAPANESE YEWS

Hatfield—Cuspidata—Hicksi—Brownii

Chinese Junipers, Hillspire, Pfitzers, Greeks and Arbor Vitae. 2-3-4-5-6 Ft.

SPRUCES—$3.00 VALUES, $1.60

Complete Line of Fertilizers and Grass Seed

NILES NURSERY

NILES 9727 7800 MILWAUKEE AVE., NILES, ILL.

Drive out 4 blocks north of Touhy Ave. Open Sun. and Evenings

SELECT NOW FOR MOTHER'S DAY

Original GOLDEN BIRD RADIO CANARIES

Some Golden Voiced Birds as I used when Broadcasting. Trained by PROVOL.

Recorder of Decca Golden Bird Records

GOLDEN BIRDS

Guaranteed Bell Tone Singers (Sold Exclusively at Provol's)

A LARGE SELECTION TO CHOOSE FROM

COMPLETE LINE OF HENDRYX CAGES

OPEN SUNDAY 10 A. M. to 3 P. M.

World's Cleanest Bird Shop

PROVOL'S Golden Bird STORE

2304 Devon Avenue Phone: Rogers Park 1081

Buy War Bonds and Stamps

WIEBOLDT'S

All six stores open Monday morning.

Store hours 9:30 a. m. to 5:30 p. m.

Evanston 9:30 Monday night.

Wieboldt's Welcomes the Cradle Crowd

...with time-saving, streamlined layettes by Carter's! Of fine quality, non-irritating fabrics!

CARTER'S — RIGHT FROM BIRTH

CARTER'S BANDS, sleeveless with Nevaslip shoulders, side pinning tabs. Sizes 6 mo.-3 yrs. 39c

JIFFON SHIRTS, double knit front, short Nevabind sleeves, Jiffon necks. 1-3. Long sleeved, 6 mon.-3yr. 59c

INFANT'S BINDERS, swathe bands with twistless tapes. 10% wool in soft, easily-washed knit fabrics. 35c

TAPE TIE SHIRTS, double breasted, long or short Nevabind sleeves, twistless side ties. Sizes 6 mo.-1 yr. 59c

COTTON KNIT KIMONOS, tape tie front, long raglan sleeves, feather stitch trim. Baby colors. $1.15

PANTI-DRESSES. Short Nevabind sleeve dress with Jiffon neck, full cut panties. Cotton jersey. 3 mo.-1 yr. $1.65

Miss Leonard, the Carter nurse, will visit Wieboldt's six stores and is eager to share her great fund of baby knowledge with you

OAK PARK STORE.....Mon., Tues., May 7th, 8th

WIEBOLDT'S, 63rd and Halsted.....Wed., Thurs, May 9th, 10th

WIEBOLDT'S, Lincoln near Belmont....Fri., Sat., May 11th, 12th

WIEBOLDT'S, Milwaukee nr. Ashland.Mon., Tues., May 14th, 15th

EVANSTON STORE.....Wed., Thurs, May 16th, 17th

WIEBOLDT'S, Ashland and Monroe.....Fri., Sat., May 18th, 19th

A charge, on account of retailers' occupational tax, shall be added to prices herein.

Chicago • Evanston • Oak Park

PROUD OF THE DOUGLAS BADGE

Top Priority as Essential War Effort... Fine Training... Good Pay... Steady Work and Postwar Future in Aviation...

COME TO DOUGLAS TODAY!

THE WAR IS NOT OVER UNTIL YOU HELP LICK JAPAN

The Truth is That Our Real Task is Just Beginning!

The big C-54 transport planes you can help to build here are even more necessary in the Pacific conflict. Companion planes to the largest bombers, these C-54's carry *everything* to our fighting men—jeeps, ammunition, supplies of every sort. And as long as men are being shot, and wounded, these C-54's will be needed in increasing numbers to move casualties to hospitals.

Then the C-54 Becomes the Commercial Airliner After the War

The skills Douglas employes acquire fit them for a future in aviation—and in working with the new light metals such as magnesium and the aluminum alloys. When you work at Douglas, you have the best job that any loyal American could have today. Come out—at once!

JOBS OPEN TODAY

For your convenience, apply at once at Plant, or at Douglas Employment offices or U.S.E.S. offices of WMC, North or Northwest, if not now in essential industry.

PLANT

Mannheim, Higgins & Devon Avenues

4870 Milwaukee Ave.—near Irving Park

DOUGLAS AIRCRAFT COMPANY, Inc.

Chicago's Own Aircraft Plant

BROTHER, CAN YOU SPARE THE TIME?

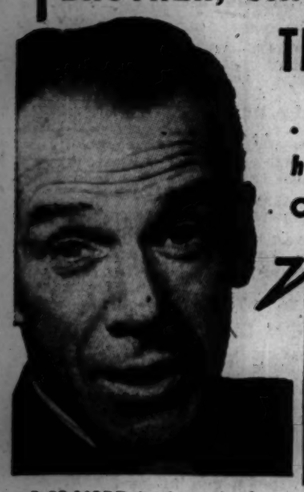

. . . I can't. So I have a New-Type Checking Account

LO-COST CHEK PLAN

5¢ PER CHECK

NO MORE time lost, going for money orders that cost 6 to 22 cents each, depending on amount. You *carry* your check book—and SAVE up to 17 cents every time you write a LO-COST CHEK to send money or pay a bill. Because the cost is only 5c per check, no matter how large the amount, or how many you write.

Lo-Cost Chek Plan gives you a personal checking account that requires NO minimum balance. Keep as little or as much in the bank as you like. $5 opens your account. You economize and gain prestige handling money matters this businesslike way.

Handy pocket check book and checks are furnished free. Joint accounts, allowing both husband and wife to sign checks, are permitted.

To open your Lo-Cost Chek account, phone, write or come in personally. Everything can be arranged by mail if you prefer. *Deposits Insured up to $5000 per Depositor.*

NORTHWEST National Bank
Milwaukee, Irving Park and Cicero

★ Member Federal Deposit Insurance Corporation.

Hamburg's

FAMOUS FOR BETTER VALUES
LADIES' OR MEN'S

SLACKS
Made to Your Measure
$7.95
Others up to $16.50
Made to Fit and Satisfy

Long - wearing, shape - retaining fabrics. Distinctive patterns and colors. They're here in wide selection.

Ladies' or Men's Suits
MADE-TO-YOUR-MEASURE $40 and up

GO TO AN EXPERT!

FOR SMARTLY STYLED CLOTHES

Hundreds of patterns—dozens of colors and every fabric imaginable. Finest all-wool materials—including Kingsley Tweeds, Paragon Gabardines, Yorkshire Worsteds and two-ply Tropical Worsteds. You can select exactly what you want and have your clothes made to fit you.

Open Until 9 P. M. Tuesday, Thursday and Saturday
BERT HAMBURG
A Good Place to Buy Good Clothes
2420 ARMITAGE AVE.
BRUnswick 4371 At Milwaukee

RIDE ON OUR TIRES WHILE WE RE-CAP YOURS

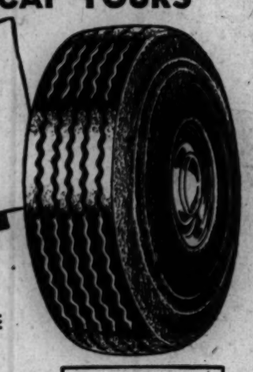

Our Written Guarantee With Every Re-Cap Is Your Assurance of Satisfaction

NO O. P. A. CERTIFICATE REQUIRED

VAHEY TIRE CO.

CALL PALisade 3400

5835-37-39 Milwaukee Ave.

SUBSCRIBE FOR THE TRIBUNE

Complete Radio Programs and Highlights for Today

CHICAGO FREQUENCIES

W-G-N—720	WAAF—950	WGES—1390
WIND—560	WMBI—1110	WHFC—1450
WILL—580	WJJD—1160	FM—
WMAQ—670	WJOB—1230	WGNB—45.9
WBBM—780	WSBC—1240	WBBM—46.7
WAIT—820	WCRW—1240	WDLM—47.5
WENR—890	WEDC—1240	WWZR—45.1
WLS—890	WMRO—1280	WBEZ—42.5
WCFL—1000		

[M] indicates MBS, [N] NBC, [C] CBS, and [B] Blue network.

MORNING

7 —WBBM—News; Organ Fantasies [C].
WIND—News; Morning Melodies.
7:30—W-G-N—Cathedral of Music.
WBBM—Country Journal [C].
WIND—News; Five Soul Stirrers.
7:45—WJJD—Sacred Heart.
8 —W-G-N—American Eagle Club.
WMAQ—World News Roundup [N].
WBBM—News of the World [C].
WCFL—World Correspondents [B].
WJJD—Wesley Radio league.
WLS—News; Variety music.
WIND—News; The Charioteers.
WGES—United Swedish service.
8:15—WBBM—Salt Lake City choir [C].
WMAQ—Story to Order [N].
WCFL—Coast to Coast on Bus [B].
WIND—Jubilee Singers.
8:30—W-G-N—Rhythm Off the Record.
WMAQ—Radio Parade.
WIND—Young People's church.
WJJD—Cornell Av. church.
8:45—W-G-N—Serenade program.
WMAQ—Religion in the News.
WBBM—George T. Suderman, news.
WLS—Breakfast on the Farm.
8:55—W-G-N—News bulletins.
9 —W-G-N—Radio Bible class [M].
WMAQ—National Radio Pulpit [N].
WBBM—Church of the Air [C].
WLS—Gil Hix, news reports.
WCFL—News reports.
WJJD—Moody church.
WAIT—Old Sunday School.
WAAF—Voice of Prophecy.
WEDC—Russian Radio hour.
WIND—News reports; Music Maestros.
WMBI, WDLM—Men's Voices in Song.
9:15—WCFL—Don Artiste, pianist.
WLS—Little Brown church.
9:30—W-G-N—Something for the Girls.
WMAQ—Your Soldier's Notebook.
WBBM—Wings Over Jordan [C].
WCFL—Message of Israel [B].
WJJD—News reports.
WIND—News; Juke Box to You.
9:45—W-G-N—News bulletins.
WMAQ—Cloyd Head, news reports.
WIND—A Date with a Star.
WENR—Treasury Star Parade.
WJJD—Voice of New Church.
10 —W-G-N—Salute to the Service.
WMAQ—The Eternal Light [N].
WBBM—Warren Sweeney, news [C].
WCFL—News reports.
WLS—Julian Bentley, news.
WIND—News; Voice of Sinatra.
WJJD—Uncle Billie, funnies.
10:05—WBBM—Bluejacket choir [C].
WCFL—A. A. F. Symphonic Flight [B].
10:15—W-G-N—Musical Moods.
WLS—Musical Album.
10:25—W-G-N—News bulletins.
10:30—W-G-N—U. S. Reviewing Stand [M].
WMAQ—Betsy Ross Girl.
WBBM—Robert F. Hurleigh, news [C].
WCFL—Bing Crosby records.
WIND—Musical Motorcade.
WJJD—Chicago Speaks Forum.
10:45—WCFL—Musical Motorcade.
WMAQ—Sunshine Serenade.
WIND—Quiz Time.
WBBM—Serenade program.
11 —W-G-N—Funny Paper Party.
WMAQ—World Front [N].
WLS—Reading the Funnies.
WJJD—People's church.
WCFL—News reports.
WIND—News reports; musical program.
WAIT—Christian Catholic church.
11:15—WCFL—Salute to Hits.
WBBM—Russ Brown, Bennett Sisters.
WIND—Charlie Spivak records.
11:25—W-G-N—News reports.
11:30—W-G-N—Lutheran hour [M].
WMAQ—NBC Concert orchestra [N].
WBBM—Trans-Atlantic Call [C].
WIND—News; Musical Motorcade.
WAAF—The Bible Answers.
WLS—Silver Sails.
WCFL—News reports; Serenade.
11:45—WCFL—Bing Crosby records.
WLS—Prairie Ramblers.

AFTERNOON

12 —W-G-N—Golden Melodies.
WENR—John B. Kennedy [B].
WMAQ—Utley and Mitchell, news [N].
WBBM—John Harrington, news reports.
WCFL—Johnny Betts, songs-patter.
WILL—N. U. Reviewing Stand.
WAAF—Sunday Serenade.
WEDC—Catholic high mass.
WIND—News; Bing Crosby records.
WWZR—Musical Tete-a-Tete.
12:15—W-G-N—Southern Harmonizers.
WENR—Spotlighting the War.
WMAQ—America United [N].
WBBM—Everett Holles, news.
WCFL—Scandinavian Melodies.
WIND—Glen Gray records.
12:30—W-G-N—Victory Is Our Business.
WMAQ—U. of C. Round Table [N].
WBBM—Patty Ford's Busy Line.
WCFL, WENR—Amateur hour.
WIND—Man Behind the Music.
WJJD—Concert Hall.
12:45—W-G-N—News reports.
WBBM—Problems of Peace [C].
WIND—Cover Girl Parade.
1 —W-G-N—Sweetheart Time.
WMAQ—Lawrence Brooks show [N].
WBBM—Stradivari orchestra [C].
WIND—News; Tunes-a-Poppin'.
WGES—Concert Miniature.
1:15—WIND—Alvino Rey records.
1:25—WJJD—Baseball: Sox vs. Cleveland.
1:30—W-G-N—Distinguished Guest hour.
WGNB—Salon Concert.
WMAQ—John Charles Thomas [N].
WBBM—World News Today [C].
WENR—National Vespers [B].
WCFL—Serenade program.
WIND—News; Artie Shaw records.
WAIT—First Lutheran church.
1:45—W-G-N—Dale Carnegie [M].
WCFL—Memory Time.
WIND—Baseball: Cubs vs. St. Louis.
1:55—WBBM—Olin Downes [C].
2 —W-G-N—Quiz of Two Cities.
WGNB—News; 1,001 Tales in Music.
WMAQ—World Parade [N].
WBBM—N. Y. Philharmonic [C].
WENR—Musical Bouquet.
WCFL—Jimmy Evans, sports.
WEDC—Jewish Radio guild.
WWZR—Medley Time.
2:15—WCFL—American Musical.
2:30—W-G-N—Radio Players' Theater.
WGNB—Great Composers.
WMAQ—The Army hour [N].
WENR—Ethel Barrymore show.
WCFL—Old Sunday School.
WWZR—Musical Potpourri.
3 —W-G-N—Your America [M].
WGNB—News; Time to Relax.
WENR—Darts for Dough [B].
WCFL—News reports.
WIND—Dugout Dope.
3:15—WCFL—Any Bonds Today?
WIND—Baseball: Cubs vs. St. Louis.
3:30—W-G-N—Name of That Song [M].
WGNB—Dance music.
WMAQ—Tommy Dorsey show [N].
WBBM—Nelson Eddy program [C].
WENR—Andrews Sisters [B].
WCFL—Steps to Stardom.
WJJD—Dugout Interview.
WMBI, WDLM—Strings and Voices.
WEDC—Italian musical.
3:45—WCFL—Don Artiste, pianist.
WJJD—Interlude.
3:55—WJJD—Baseball: Sox vs. Cleveland.
4 —W-G-N—Let's Face the Issue [M].
WGNB—News; Names in Music.
WMAQ—Symphony of the Air [N].
WBBM—The Family hour [C].
WENR—Mary Small show [B].
WCFL—Music Lovers' Matinee.
WWZR—Sunday Vespers.
4:30—W-G-N—Nick Carter, Detective [M].
WGNB—Keyboard Impressions.
WCFL—Lutheran Sunday School.
WENR—Charlotte Greenwood [B].
4:45—WGNB—Choral Music.
WBBM—William L. Shirer [C].
5 —W-G-N—Quick as a Flash [M].
WGNB—News; 17th and 18th Century Music.
WMAQ—The Catholic hour [N].
WBBM—Ozzie Nelson show [C].
WIND—The Scoreboard.
WENR—Summer show [B].
WCFL—Opera: "Orpheus."
5:15—WIND—Chicago Reporter.
5:30—W-G-N—Upton Close, news [M].
WGNB—Piano Recital.
WMAQ—Great Gildersleeve [N].
WBBM—Fanny Brice show [C].
WCRW—Variety program.
WIND—News; Star Parade.
5:45—W-G-N—Dick Brown, singer [M].
WIND—The Scoreboard.

EVENING

6 —W-G-N—Lawrence Welk's orchestra.
WGNB—News; Sunday Musical.
WMAQ—Jack Benny show [N].
WBBM—Kate Smith hour [C].
WENR—Drew Pearson, news [B].
WCFL—News reports.
WJJD—The Scoreboard.
WIND—News; Gospel program.
WWZR—The Masters' Album.
6:15—WCFL—Favorite Melodies.
WENR—Don Gardiner, news [B].
WJJD—Pan Americana.
6:20—W-G-N—News bulletins.
6:30—W-G-N—Stars of Tomorrow.
WMAQ—Bandwagon [N].
WENR—Quiz Kids [B].
WCFL—Better Tomorrows.
WJJD—World and America.
WCRW—Dinner music.
6:45—WJJD—Lutheran hour.
7 —W-G-N—Mediation Board [M].
WGNB—News; Music by Moderns.
WMAQ—Charlie McCarthy [N].
WBBM—Blondie [C].
WLS—Greenfield Chapel [B].
WCFL—The Irish hour.
WIND—News; Hans Muenzer's orch.
7:15—WLS—Raymond Moley, news [B].
WJJD—Ranch House.
7:30—WGNB—Twilight Meditations.
WMAQ—Eddie Bracken Story [N].
WBBM—Crime Doctor [C].
WLS—Jerry Wayne show [B].
WIND—Lutheran Laymen's league.
WJJD—Supper Frolic to 9:30 p. m.
7:45—W-G-N—Gabriel Heatter, news [M].
7:55—WBBM—Ned Calmer, news [C].
8 —W-G-N—Steel Horizons [M].
WGNB—News; Chamber Music.
WMAQ—Merry-Go-Round [N].
WBBM—Radio Reader's Digest [C].
WENR—Walter Winchell [B].
WCFL—Bethany Reformed church.
WIND—News; Kari Hines' orchestra.
8:15—WENR—Hollywood Mystery Time [B].
8:30—W-G-N—Cedric Foster, news [M].
WMAQ—American Album of Music [N].
WBBM—Star Theater [C].
WIND—News; Wanted: Men, Jobs.
8:45—W-G-N—Dorothy Thompson [M].
WGNB—Opera.
WENR—Jimmie Fidler [B].
WIND—Hans Muenzer's orchestra.
9 —W-G-N—Earl Wilson, columnist [M].
WMAQ—The Hour of Charm [N].
WBBM—Take It or Leave It [C].
WENR—Life of Riley [B].
WCFL—Christian Reformed church.
WIND—News; Hour of Praise.
9:15—W-G-N—This Is Helen Hayes [M].
9:30—W-G-N—Mystery House.
WGNB—Music of Worship.
WMAQ—Comedy Theater [N].
WBBM—Jobs for G. I. Joe.
WENR—Worth Remembering.
WCFL—Lithuanian program.
WWZR—Composers' hour.
10 —W-G-N—The Answer Man.
WMAQ—George Stone, news reports.
WBBM—Clifton Utley, news reports.
WENR—News; Sammy Kaye.
WCFL—Moulton Kelsey, news.
WIND—News; Symphonic hour.
WEDC—Symphonic hour.
10:15—W-G-N—Chicago at Night.
WMAQ—It Happened in 1955.
WBBM—Town Tattler.
WCFL—Village Church, Western Sprgs.
10:30—W-G-N—News bulletins.
WENR—One Foot in Heaven.
WBBM—News reports.
WMAQ—Symphonette; M. Piastro.
10:45—W-G-N—News of the Week.
WBBM—Salute to Victory.
11 —W-G-N—Lawrence Welk [M].
WMAQ, WENR—News reports.
WBBM—Invitation to Learning [C].
WCFL—Pentecostal church.
WIND—News; Church of Deliverance.
11:15—W-G-N—Art Kassel's orchestra [M].
WENR—Orson Welles.
WMAQ—A Little Night Music.
11:30—W-G-N—Buddy Franklin's orch. [M].
WMAQ—Pacific Story.
WBBM—Shorty Sherock's orch.
11:45—W-G-N—Ted Straeter's orchestra [M].
WENR—Yanks in the Orient.
11:55—WENR—American Cancer society.
12 —W-G-N—Musical program.
WMAQ—News; Promenade concert.
WIND—News; Night Watch.
WBBM—Press news [C].
WENR—News reports.
12:05—WBBM—Topics and Tempos.
12:15—WBBM—Shorty Sherock's orchestra [C].
WENR—Treasury Salute.
12:30—WENR—Footlight Favorites.
WBBM—Frankie Carle's orchestra [C].
12:55—WMAQ—News and prayer.
WENR—News reports.
1:00—W-G-N—News reports.
WBBM—Ray Badue's orchestra [C].
WIND—The Night Watch.

Listeners' Choice

SPECIAL EVENTS

10:30 a. m.—W-G-N—Northwestern Reviewing Stand: "Do We Face Inflation in Real Estate?" Participants: Gov. Sharpe, South Dakota, James C. Downs, and Prof. Harry G. Guthmann.

10:30—WJJD—Chicago Speaks Forum: "Chicago Night Life and the Curfew."

11:00—WMAQ—World Front. Guest: Maj. Richard Bong, fighter ace.

12:15 p. m.—WMAQ—America United: "The Consumer's Food Dollar."

12:30—WMAQ—University of Chicago Round Table: "Russia and the United Nations."

1:25—WJJD—Baseball: Sox vs. Cleveland. [Double header.]

1:45—WIND—Baseball: Cubs vs. St. Louis. [Double header.]

4:00—W-G-N—Let's Face the Issue: "Is the GI Educational Benefit Program Sound?" Speakers: Stringfellow Barr, Ordway Tead, Edward J. Hettrick, and Clement F. Robinson.

VARIETY, COMEDY, AND DRAMA

8:15 a. m.—WMAQ—Story to Order: Children's program.

11:00—W-G-N—Uncle Harold Isbell reads The Chicago Tribune comics.

1:30 p. m.—W-G-N—Distinguished Guest hour. Speaker: Hubert Herring.

2:30—WMAQ—Army hour: Pickups from Okinawa, Germany, and Italy.

3:30—WENR—Andrews Sisters show, with Ralph Edwards as a guest.

4:30—W-G-N—Nick Carter, master detective: "Strange Case of the Involuntary Fireman."

5:00—WENR—Summer show, with Paul Whiteman, Georgia Gibbs, and the Merry Macs. Special tribute to Whiteman.

6:00—WBBM—Kate Smith hour. Guests: Olivia De Havilland, Jackie Kelk, and Count Basie.

6:30—WENR—Quiz Kids: Philip Marcus, Dean Berry, Kent McPherron, Lorene Heath, and Alan Stamm. Quizmaster: Joe Kelly.

7:00—WMAQ—Charlie McCarthy-Edgar Bergen show. Guest: Monty Woolley.

9:15—W-G-N—Helen Hayes in story of army nurse, Lt. Mary Schreiber.

9:30—W-G-N—Mystery House presents "She's Mine, All Mine."

9:30—WMAQ—Comedy Theater: Joan Bennett in "Hired Wife."

MUSIC

1:00 p. m.—WMAQ—Lawrence Brooks show. Guest: Jo Stafford, songstress.

2:00—WGNB—1,001 Tales in Music, with Claudia Cassidy, music critic of The Chicago Tribune, as narrator.

2:00—WBBM—New York Philharmonic. Bruno Walter conducts orchestra in Brahms' Symphony No. 4 in E minor, Berlioz's Overture to "Benvenuto Cellini," and excerpts from his "Damnation of Faust."

3:30—WMAQ—Tommy Dorsey show. Guests: Jarmila Novotna, Elton Britt, and Buddy Rich.

3:30—WBBM—Nelson Eddy hour. Guest: Jane Powell.

4:00—WBBM—Family hour, with Patrice Munsel. Guest: James Melton.

4:00—WMAQ—NBC Symphony orchestra, under the direction of Frank Black, offers Grieg's "Triumphal March," Tschaikowsky's "Andante Cantabile," Chabrier's "Espana Rhapsodie," "Debussy's "Nocturne," "Clouds," and "Festivals," and Enesco's "Roumanian" Rhapsody No. 1 in A major.

6:30—WMAQ—Bandwagon, with Frankie Carle and June Allyson.

7:30—WLS—Jerry Wayne show, with Victor Borge as a guest.

8:00—W-G-N—Steel Horizons, with Harriet O'Rourke and Donald Dame.

8:30—WBBM—Star Theater, with Ginny Simms as a guest.

9:00—WMAQ—Hour of Charm, with Phil Spitalny's all-girl orchestra.

9:30—WWZR—Pageant of music by outstanding American composers.

9:30—WENR—Worth Remembering, with Hilda Ohlin, soprano.

10:05—WIND—Symphonic hour: Overture to Strauss' "Die Fledermaus."

Cheer Brentson portrays the role of Drusilla Drake in the Tom Mix show aired over W-G-N at 5:45 p. m. week days.

LIFEBOAT RADIO DEVELOPED WITH 1,000 MILE SOS

Helium Balloon Raises 300 Ft. Antenna

BY LARRY WOLTERS

A powerful new lifeboat radio with a reach of up to 1,000 miles has been developed, the Radiomarine Corporation of America has disclosed. The new water-tight, two way unit includes a built-in hand driven generator to supply power, a telegraph key and a reel containing 300 feet of antenna wire. The whole outfit weighs less than 160 pounds.

The equipment is so designed that any one, by following simple instructions, can operate it. The transmitter can be used for either voice or code transmission. It develops five watts of power to the antenna on frequencies of 500 kilocycles [the international distress frequency] and in the short wave field on 8,280 kilocycles. Using the lower frequency distances of from 50 to 200 miles can be reached. On the short waves the signal gets out a thousand miles or so.

Operation Is Automatic

Besides the conventional voice and code facilities, the transmitter provides for a fully automatic cycle of operation. When the panel is set in the "automatic position" a keying device transmits SOS signals to summon aid and special "long dash" signals for radio direction finder bearings.

The same keying mechanism also changes the transmitter frequency back and forth between 500 and 8,280 while the generator is being hand cranked. This insures coverage on both the short and long ranges without further attention on the part of the operator.

When communication with ship or shore stations has been established the two way feature permits drifting lifeboats to exchange information that may expedite rescue operations. Also, the men in the lifeboats may communicate directly with one another and thereby plot their course so as to approach rescuing craft.

Balloon Carries Antenna

In earlier lifeboat installations a short length of wire was supported by the sailing mast and then fastened to the bow and stern in an inverted E. It was useful only for short distances.

The new outfits include a collapsed rubber balloon, sealed in a container, and a cylinder of compressed helium for inflating the balloon. When inflated it's about four feet in diameter. Special strong, lightweight antenna wire from the reel on the set is then attached to the balloon and it is released to a height of about 300 feet. The kit also contains a box kite weighing only 13 ounces which will carry the wire up 300 feet under wind conditions not suitable for flying the balloon.

The complete radio transmitter and receiver is said to help maintain morale of men in lifeboats appreciably while awaiting rescue.

ON SHORT WAVES

LONDON

The North American service of the BBC from London includes the following programs today. The frequencies [in megacycles] employed after 4:15 p. m. are: 11.93, 9.58, 9.82, 6.11, 7.26, 9.51. 4:45 p. m.—News. 6:30 p. m.—Radio Newsreel. 8:15 p. m.—Sunday Service. 9:10 p. m.—Tomorrow's London papers. 11:30 p. m.—News reports.

News Broadcasts

MORNING

8:00—WBBM	9:45—W-G-N	11:00—WCFL	
8:00—WMAQ	10:00—WBBM	11:00—WIND	
8:55—W-G-N	10:25—W-G-N	11:25—W-G-N	
9:00—WCFL	10:30—WBBM	11:30—WIND	

AFTERNOON

12:00—WMAQ	1:30—WBBM	4:45—WBBM	
12:45—W-G-N	2:00—WGNB	5:00—WGNB	
1:00—WIND	3:00—WGNB	5:30—W-G-N	

EVENING

6:00—WGNB	7:55—WBBM	10:30—W-G-N	
6:00—WENR	8:00—WGNB	10:45—W-G-N	
6:20—W-G-N	8:30—W-G-N	11:00—WENR	
7:00—WGNB	9:00—WIND	11:00—WMAQ	
7:15—WLS	10:00—WMAQ	12:00—WIND	
7:45—W-G-N	10:00—WCFL	1:00—W-G-N	

On GI Show

Meg Haun, former Northwestern university co-ed, conducts the GI Hit Parade, aired at 5:45 p. m. week days over WJJD.
[Nelidoff Photo]

'SWEETHEARTS' ON W-G-N, WGNB NEXT SATURDAY

Victor Herbert's "Sweethearts" will be broadcast on the Chicago Theater of the Air over W-G-N, WGNB and Mutual from 9 to 10 p. m. next Saturday before 4,500 guests in Medinah Temple auditorium.

Col. Robert R. McCormick, editor and publisher of The Chicago Tribune, will speak. Marion Claire will sing the leading role of Sylvia. Thomas Hayward, Metropolitan opera tenor, will sing the part of Prince Franz. Penny Part will sing the role of Jeanette.

Henry Weber will conduct the orchestra. The dramatic cast will include Sondra Gair, William Everett, Laurette Fillbrandt, Forrest Lewis, John Barclay and Hope Summers. Jack LaFrande is the writer-producer.

SAME ADDRESS
SAME BUSINESS
42 YEARS
Finest quality UPHOLSTERING
REFINISHING—REPAIRING
CLEANING
Pay on Our Convenient Budget Plan
We Call Anywhere
PHONE HUMboldt 6049
For FREE Estimate
Showroom Open Sat Evening
LARGE STOCK OF MATERIALS ON HAND — NO FUSS NO DELAY
M. R. MADSEN & SONS
1626-30-32 N. California

PAUL WHITEMAN GETS SALUTE ON SUMMER SHOW

The new Summer Show on WENR-Blue at 5 p. m. today will salute Paul Whiteman. Whiteman has conducted the Hall of Fame orchestra and chorus since the inception of the variety show in December, 1943. Songs with which Whiteman has made musical history during the last 30 years will be played in medley form. Gershwin's "Rhapsody in Blue," composed for Whiteman's first concert, will be aired in its entirety. Georgia Gibbs and the Marry Macs also will be heard on today's broadcast.

John Alden Carpenter Guest with Orchestra

John Alden Carpenter, Chicago composer, will make a guest appearance with the W-G-N Symphony orchestra in its broadcast over W-G-N and WGNB at 8:30 p. m. Tuesday. Mr. Carpenter will speak in preface to the playing of his orchestral suite, "Adventures in a Perambulator." The other number on the program will be Mozart's "Paris" symphony.

Victor Borge Will Be Jerry Wayne's Guest

Victor Borge will be a guest on the Jerry Wayne show over WLS-Blue at 7:30 o'clock tonight. Borge will offer a burlesque of a Mozart opera. Jo Stafford, songstress, also will appear as a guest on the show.

Guaranteed RADIO SERVICE $1
TELEPHONE ALBANY 1200
BASKIND JEWELRY RADIO
FURNITURE
4009 W. NORTH AVE.

Washer Parts for all makes
White Wringer Rolls
Belts, Casters, Gears, Oils, etc.
SAVE MONEY ON YOUR WASHER REPAIRS
We Instruct you how to replace worn parts
Also Vacuum Cleaner Bags, Brushes, etc.
CLARK APPLIANCE
4872 Milwaukee Ave.
PHONE PALisade 1111
Open Thursday and Saturday Eves.

MOTHER WILL LOVE
THE NEW
Chatterbench

MOTHER'S DAY IS NEXT SUNDAY

This Space-saving Telephone Chair
Only 15.95
A thoughtful, personal gift that will bring useful comfort. Handsomely upholstered seat—in choice of attractive fabrics. Frame beautifully finished in either mahogany or walnut.

2 MODERN FURNITURE STORES
Open Thursday and Saturday Evenings
Wednesday 9:30 A.M. to 1 P.M.

S. I. FRANK and SON Inc.
2412 W. North Ave.
3210 W. Lawrence Ave.
(Robinson-Langtry Store)
Founded 1906

MOUNT EMBLEM
ILLINOIS' MOST BEAUTIFUL CEMETERY
"Without the Gates of the City"

HERE you will see a Living Memorial of superb natural loveliness; eternal beauty where one feels the depth, the breadth, the vastness of Nature. At Mount Emblem there is a notable absence of the usual "cemetery" atmosphere; but rather an atmosphere of quiet, comfort and charm to uplift the weary spirit.

A WELCOME surprise awaits everyone who visits Mount Emblem for the first time. Its memorable beauty is an inspiration.

MOUNT EMBLEM is the site of the Old Dutch Mill, built in 1850. This Mill is a rare tribute to the ingenuity, perseverance, and craftsmanship of a past age. The grist mill machinery is in place, just as it was many years ago when grinding grain. It is an interesting exhibit.

Enjoy the quiet loveliness of an evening at Mount Emblem during the week. An hour spent in the solace of shadows cast by the setting sun will be long remembered.

Each evening Sacred and Concert music is broadcast across the cemetery from the Old Dutch Mill which serves as a Chime Tower. The Gates are open until dark.

ON GRAND AVE. AT COUNTY LINE ROAD
Two Miles West of La Grange Road, or Mannheim Road

City Phone: LACkawanna 9600 *Suburban Phone:* Elmhurst 1382

HAGGARD
FUNERAL SERVICE

Assures you understanding and sympathetic assistance in your hour of bereavement. The sum you can afford, whether large or small, commands our courteous, efficient, and personalized attention to the most minute detail. Our many years of experience . . . modern equipment . . . and beautifully appointed chapels are at your disposal.

CHICAGO • 214 SOUTH WESTERN AVE. • MONROE 1376
OAK PARK • 124 MADISON ST. • EUCLID 7826 • AUSTIN 1422

THREE MEDALS GIVEN INFANTRY OFFICER IN DAY

Each Bespeaks Heroism on Western Front

It was triple play day recently for 1st Lt. William P. Curto of the 29th infantry division in Germany when the silver star, bronze star, and oak leaf cluster to the bronze star were pinned on his chest.

Lt. W. P. Curto

In the citation, recently received by his parents, Mr. and Mrs. V. J. Curto, 5838 N. Kenton av., the lieutenant won the silver star for handling his company in the Aachen (Germany) gap in the absence of his commanding officer. Altho the company was surrounded he reestablished contact without a casualty.

Takes Command Again

He demonstrated his ability again in a subsequent operation at the Roer river. Here Lt. Curto took command when his commander became a casualty. He earned the bronze star by directing his men in a fierce attack which seized the enemy position.

The oak leaf cluster was added in recognition of his crossing the Roer into enemy territory to lay guide lines for a night raid ferrying party.

Wounded at Rhine

In a recent push to the Rhine he was wounded, but refused to be evacuated, remaining with his outfit as executive officer.

A graduate of New Mexico Military institute, he has been in the army two years. He has two brothers in the service, Sgt. Jack Curto in the artillery and Corp. Frank Curto in the infantry.

Pour Foundations for 10 New Homes in Suburb

Foundations have been poured for the first 10 homes to be constructed by fall in Arlington Heights by Besinger company, Ollie L. Besinger, president, announced. Permits for 55 homes to be completed by autumn have been authorized by the village.

FORECASTS WEATHER FOR FLYERS, GOES OUT TO CHECK FORECASTS

Capt. Henry W. Chidley, Arlington Heights, is a weatherman who knows his limitations. A 9th air force weather officer in France, he briefs Invader medium bomber crews on weather conditions, then goes along with them to make sure he's correct.

Capt. H. W. Chidley

Most of his predictions are right, he reports, but frequently the weather double crosses him in flight. "That is definitely not a reflection on my predictions," he explains.

One of Capt. Chidley's latest sorties over Germany was flown against Vreden, ahead of the push into the Ruhr valley.

Overseas since July, 1943, Chidley received his meteorology training from the University of Chicago. He was graduated from DePauw university at Greencastle, Ind., prior to his enlistment in 1942. A brother, Lt. John E. Chidley, is serving with the army in Italy. Their mother is Mrs. Clara A. Chidley.

PVT. BELLGRAU GIVEN SOLDIER'S MEDAL IN ETO

Pvt. Raymond R. Bellgrau, son of Mrs. Frances Bellgrau, 5040 N. Lockwood av., recently was awarded the soldier's medal for heroism near Alencon, France.

When volunteers were called from near-by vehicles to extinguish flames on a truck loaded with 750 gallons of gasoline, Bellgrau mounted the burning vehicle and removed valuable equipment and helped fight the fire with mud and the few extinguishers available.

By his action, the citation states, he helped save valuable equipment, vitally needed gasoline, and allowed traffic to continue during the rapid drive across France.

Proviso Festival

"Songs of Democracy" will be the theme of Proviso High school's annual spring music festival to be held at 3:15 p. m. today in the school auditorium. All of the school's music organizations will take part.

KAPP BROS. DRUG CO.

"We Sell for Less"

OPEN SUNDAY UNTIL 6 O'CLOCK
NATIONAL FAMOUS BRANDS OF WHISKEY
AT PRICES YOU CAN AFFORD TO PAY

"FINE ARTS" BLEND OF STRAIGHT **WHISKIES** OVER 5 YRS. OLD
$3.81 FIFTH
Smooth, gentle and glowing in richness, rare bouquet and delightful to the most discriminating palate. A truly fine product.

DA SILVA Imported **40 YEAR OLD PORT WINE** 1905 VINTAGE
Regularly 2.56
While Limited Quantity Lasts
$1.79 FIFTH
DOZEN IN CASE $21

"RIONDO" DISTILLED PUERTO RICAN **RUM**
White or Gold Label
$2.39 FIFTH
3 for $7.00

Fleischmann's DISTILLED **Dry Gin** 90 Proof
Distilled from American grain
$3.20 FIFTH
PRIDE OF THE AMERICAN GINS

SOUTHERN COMFORT Grand Old Drink of the South	6fth $5.88	Case of 12 6fths	$70.56
SCHENLEY RESERVE WHISKEY Whiskey of Superior Quality	6fth $3.89	Case of 12 6fths	$46.68
GOLDEN WEDDING WHISKEY Smooth and Friendly	6fth $3.43	Case of 12 6fths	$41.16
FAMOUS P. M. DE LUXE Penn-Maryland 51% Straight Whiskey	6fth $3.48	Case of 12 6fths	$41.76
CALVERT RESERVE WHISKEY Rich and Mellow	6fth $3.89	Case of 12 6fths	$46.68
Three Feathers Reserve Whiskey Full Body and Extra Rich	6fth $3.89	Case of 12 6fths	$46.68
GRAIN ALCOHOL 190 PROOF	6fth $5.89	Gallon	$29.60

Purchase your liquor products where your buying dollar is treated with respect

We Sell for Less

GREATER LIQUOR VALUES

5-Star Specials:	O.P.A. PRICE	OUR PRICE
DUBONNET WINE.....	FULL QUART $1.85	qt. $1.49
PORT, MUSCATEL or SHERRY WINE.....	GALLON $5.40	gal. $3.98
IMPORTED BRANDY.....	FIFTH $5.89	5th $3.98
BURGUNDY WINE.....	FULL GALLON $3.19	gal. $2.98
Mar-Salle Rock & Rye...	QUART $3.79	qt. $2.98

We Sell for Less

We Sell for Less — We Sell for Less

Right Reserved to Limit Quantities

KAPP BROS. DRUGS
3400 W. MONTROSE AVE.
Corner of Kimball
KEYSTONE 4307
"We Sell for Less"

Monday, State Street Store Hours 12 Noon to 9 P. M. Neighborhood Store Hours 9:30 A. M. to 5:30 P. M.

GOLDBLATT BROTHERS
STATE STREET AND NEIGHBORHOOD STORES

Luxury Bedding on Our Layaway Plan

$2 Down holds your selection until October 1

BLANKETS: Chatham Virgin Wool, Extra Length

10.95 each — 72x90-inch size

Full bodied and a cozy 4 lbs. in weight! Select yours for Mother from 5 boudoir-enhancing shades, bound in gleaming rayon satin and individually boxed. Cloud-fluffy, dream-soft and packed with long wear.

Wool o' the West Famous Blankets

72x90-in. virgin wool "Vogue," ea. **13.95**
72x84-in. Jacquard "Netherland," ea. **13.95**
80x90-in. giant, 4½-lb. "Royal," ea. **15.95**

See our complete selection of blankets, comforters and spreads

Flocked Panels

Shadowy flocking on misty sheer marquisette in eggshell. Washable, 42 in. wide, 87 in. long. Ea. **3.29**

State Street, 5th Floor, South Also Neighborhood Stores

Rich Rayon Satin Wool Comforters

Great puffy beauties, filled with all new, springy wool. Elaborate hand guided stitching. 72x84-in. cut size, ea. **14.95**

Blankets, State Street, 4th Floor, South Also Neighborhood Stores

Slimming New Plaids Wool-Rayon Mixtures

2.49 yard

Magnetic plaids to make Mom the best dressed "gal" in town! Bold or demure, in colors galore, in 54-inch width for thrifty cutting.

Fashions-by-the-Yard, State Street, 4th Floor, South Also Neighborhood Stores

Clothes Hampers! . . . Pretty and Practical!

4.95

Choose Pearlwick fiber, plain or paneled-front bench styles, 18x20x12 in., in pastels; or our white padded-topped uprights with black upholstery, oval or semi-round styles, 26x19x9-in. Grand values!

Housewares, State Street, Basement Also Neighborhood Stores

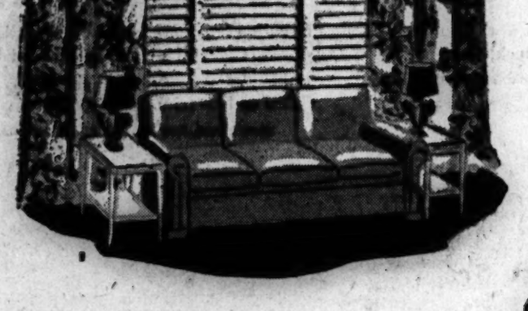

Colorful Floral Bengaline Draperies

24.98 pr.

Festive as a tropic garden—these blossoms in exquisite colors on soft natural ground! Plenty of body, 5 trim pinch pleats, sateen lined, 48 in. wide, 2¾ yds. long.

Draperies, State Street, 5th Floor, South. Also Neighborhood Stores

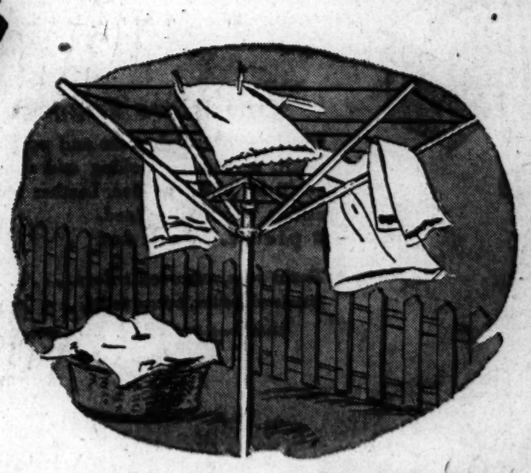

Handy Outdoor Clothes Dryer

6.99

Fine rugged dryer that will save time and space! Fold-away type; has 150 feet of efficient drying space. Takes up very little space in your yard.

Dryer with 200 ft. of drying space.....7.99

Housewares, State St., Basement. Also Neighborhood Stores

⅛-in. Inlaid Linoleum for Durability, Style

1.88 sq. yd.

Have colorful inlaid for all floors where wear is a problem. Attractive marbleized pattern. (Illustrated left.)

Linoleums, State Street, 5th Floor Also Neighborhood Stores

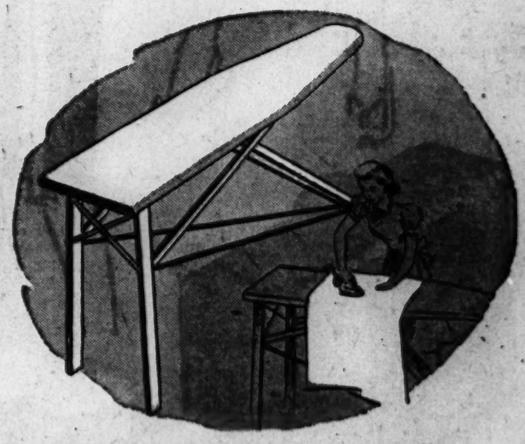

Ironing Boards! Sizes for All Needs!

Kitchenette **1.99** — Full Size **2.49** — Automatic **3.49**

For small apartments the 12x48-in. size is perfect! The full size, 15x54, is wire-braced, easy to open and close. Or pick the automatic open-and-close full-size wire-braced board.

Pad, Cover Set. Brown hair pad, muslin cover....59c
Safety Press Cloth. For a professional press job....69c

Housewares, State Street, Basement. Also Neighborhood Stores

STATE ST. STORE State, Jackson, Van Buren | On Broadway Near Lawrence | On Lincoln Near Belmont | On Chicago Near Ashland | On Ashland and 47th St. | **GOLDBLATT BROTHERS** | On 26th St. and Christiana | On 91st St. and Commercial | Belmont and Central Ave. | Chicago and Cass Streets Joliet, Ill. | Hohman Ave. at Sibley Hammond, Ind. | 645-665 Broadway Gary, Ind.

GOLDBLATT BROTHERS

STATE STREET AND NEIGHBORHOOD STORES

Shop Monday, State Street, 12 Noon to 9 P. M. Neighborhood Stores, 9:30 A. M. to 5:30 P. M.

Give Mother the No. 1 Gift—
a United States
War Bond!

There's a Great Day Coming . . .

Mother's Day, May 13

Yes, May 13th is Mother's Day and you'll want to make this her very special day. We're ready at Goldblatt Brothers to help you . . . ready with gifts galore to help you choose that something special, for that someone Very Special . . . Dear Mom.

Ziegfeld Girl Compact

Big and beauteous—5 inches in diameter—but thin as a flapjack! Plastic, in glowing colors—sapphire blue, chartreuse and the ever-popular mock tortoise. **2.95**

Costume Jewelry, State Street, Main Floor Also Neighborhood Stores

Zipper Top Handbags

See the many, many types—beauties, every one. Pretty pouches and top-handle bags in leather and fabrics. Your choice of black, brown, and navy. **7.98**

Plus Fed. Tax

Handbags, State Street, Main Floor—Also Neighborhood Stores

Non-Rationed Kid D'Orsays

So soft and comfortable Mother will love them and wear them joyfully. Black kid uppers with leather soles and pastel sateen lining. Thriftily priced, too. **2.98**

Phone Orders, Call WABash 9800, Ext. 205 or 206

State Street, Second Floor. Also Neighborhood Stores

Bright Cotton Brunch Coat

Smart to see, comfortable to wear and a "dear" the way it tubs and keeps its cheery color. Wrap style in gay floral patterns with rickrack trim. 16 to 44. **1.95**

State Street, Second Floor. Also Neighborhood Stores

Dainty Batiste Girdle

Lightweight for her summer comfort and figure control. Cool but strong batiste with side sections of elastic and with convenient zipper fastener. **6.50**

Corsets, State Street, Second Floor. Also Neighborhood Stores

Smart Topper and Skirt

Good little all-occasion wool coat for Mom in red, blue, green, aqua, white, black, navy or gold. Sizes 12 to 20. Pleated wool skirt in a host of pastels, black, navy, brown. Sizes 24 to 30.

Topper **8.95** *Skirt* **5.98**

Sportswear, State Street, 3rd Floor. Also Neighborhood Stores

Imported Handkerchiefs

Beauties from Madeira, Puerto Rico and elsewhere. Colorful prints, sheers and linens, hand embroidered, initialed or lace trim. **29c** *to* **1.00**

State Street, Main Floor. Also Neighborhood Stores

Two-Piece Luggage Set

Matching overnight case and pullman case—smart, impressive looking and sturdy. A gift you'll be proud to give. Leather bound woven canvas. Beautifully lined.
2 pieces. Both for **31.95**
Plus Fed. Tax

Train case, assorted colors **3.95**
Simulated leather, mirror in lid. *Plus Fed. Tax*

State Street, Eighth Floor. Also Neighborhood Stores

At Goldblatt Brothers Just Say "Charge It"

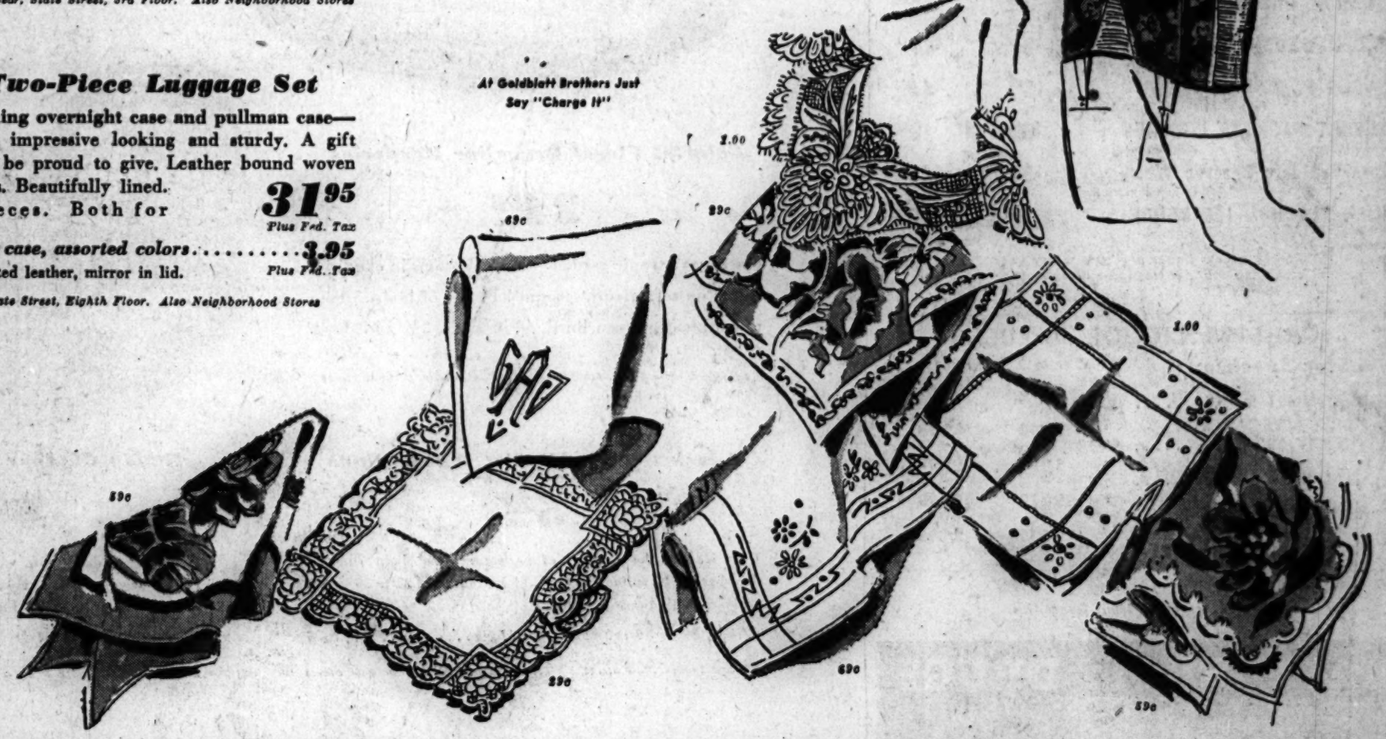

STATE STREET STORE State, Jackson, Van Buren	On Broadway Near Lawrence	On Lincoln Near Belmont	On Chicago Near Ashland	On Ashland and 47th St.	GOLDBLATT BROTHERS	On 26th St. and Christiana	On 91st St. and Commercial	Belmont and Central Ave.	Chicago and Cass Streets Joliet, Ill.	Hohman Ave. at Sibley Hammond, Ind.	645-665 Broadway Gary, Ind.

Part 3 | Metropolitan Section

Chicago Sunday Tribune

THE WORLD'S GREATEST NEWSPAPER

Neighborhood News. Churches, Clubs, Schools Radio Programs.

SW

MAY 6, 1945

MOTHERS KEEP THEIR POWDER DRY, CHINS HIGH

Tear May Glisten as They Wait

BY ELOISE EDSON

Their only stars the ones of blue in service flags instead of resplendent shoulder insignia, generals of one branch of home front service have a war assignment which means sacrifice without glory.

With devotion and courage as their only weapons against loneliness, worry, and the burden of a 24 hour a day job, these women—wives left at home with one or more children—have the responsibility of making their homes worth fighting for.

Virginia Hollatz is typical of these home front service women. Like the others, she has sacrificed social activities for the full time task of maintaining a home without a man's help.

Husband Enlisted in 1943

Her husband, Louis, seaman 1st class, enlisted in the navy in December, 1943, before the birth of their third child. After four trips across the Pacific, he is now under treatment in the naval hospital in San Diego, Cal.

The daily schedule of a duration mother - father - housekeeper - general manager in the family home at 5722 S. Winchester av. is not like that to which Mrs. Hollatz was accustomed while attending St. Basil's school and Northwestern university, or later when she taught Spanish in Crane Technical High school.

Her day begins at 7:30 a. m., sometimes earlier, and without aid of an alarm clock. A pair of tow headed, pajama clad figures races into her room and the voices of Tommy, 6, and Dickie, 4, chorus, "Time to wake up, mama!" Tasks on three floors await her: There's the furnace to tend in the basement, cereal to warm in the kitchen, and Tommy and Dickie to be dressed upstairs.

And Now the Baby

By that time Baby Nancy Lou has had the amount of sleep prescribed for 7 month old girls, so she is brought down to the breakfast table. Oatmeal, eggs, orange juice, and milk enthusiastically consumed, Tommy and Dickie hurry outside to play. "I'm always glad when I wake and see the sun shining," Mrs. Hollatz admits. "Then I know the boys won't be underfoot all day."

Even with the boys out of doors, dishwashing, bedmaking, the baby's bath, and the morning routine seldom proceed without interruption. Frequent checks are necessary to make sure that all is well with the neighborhood youngsters gathered in the yard. Occasionally a pounding at the door announces that Tommy or Dickie has fallen into a mud puddle and wants dry clothing, or has cut a finger and wants sympathy. Or it may be one of the boys' small buddies, with a tear stained face, disconsolately wail, "Your Dickie hit me in the nose!"

Despite their innocent blue eyes and beatific smiles, her boys are no angels, and Mrs. Hollatz is the first to admit it. "They're Indians, honestly," she smiles ruefully. "But at least life is never dull with them around."

An Hour to Relax

The children's troubles mediated, Nancy's nap over, and the kitchen floor shiny from its daily scrubbing, the family reassembles for lunch. Afterward, if all goes well, Mrs. Hollatz enjoys the only relaxation her schedule allows: The hour in which she plays with Nancy. At 2 o'clock, however, it is naptime for Nancy, and dishwashing and formula preparing time for mother.

Mrs. Hollatz does not dare risk a nap. A bad headache on one occasion prompted her to break the rule, and when she came downstairs after a half hour rest, she found that her busy sons had painted a window, poured Mercurochrome over Tommy's blond hair, and built a bonfire in the middle of the kitchen floor.

Dinner and Superman

Diapers and overalls must be washed in the afternoon, and then comes time to prepare dinner—a dinner that must be ready to serve as soon as Superman comes on the radio. The wide eyed silence of Tommy and Dickie as they listen to the adventures of their hero brings as peaceful an atmosphere as the Hollatz dinner table ever commands.

Baths for Tommy and Dickie are next on the program, and after they have played in the tub with their boats, their mother hears their prayers and tucks them into bed. "Those prayers help, too," Mrs. Hollatz is convinced. Seaman Hollatz lost many of his friends when an aircraft carrier was sunk in the Pacific, but he was transferred off the craft to escape death.

Then to Bed for Nancy

Nancy's bedtime comes soon after her brothers are asleep, and when Mrs. Hollatz has put away toys and games, just one more task remains—that of turning the day's troubles into an entertaining account for a airmail letter to California. Sometimes there are two letters to write, for her brother, Capt. L. J. Witkowski, is doing neural surgery in an army hospital near London.

Only a few pages of the book that Mrs. Hollatz takes to bed with her are turned before she falls asleep, worn out by her day long home front battle. It's been a hard day—for Virginia Hollatz and for all her sister generals.

They Also Serve Who Only Pray and Wait—and Wait—and Wait

With a "God bless daddy and bring him home all right," Dickie (left) and Tommy Hollatz close their prayers, and are ready to be tucked in. Bedtime for their baby sister, Nancy Lou, will come soon, but the busy schedule of their mother, Mrs. Virginia Hollatz, 5722 S. Winchester av., will not end until she has picked up their toys, written to her sailor husband, and banked the fire.

He's the man of the house while daddy's at war, so 6 year old Tommy takes over the man sized task of carrying out ashes each morning. Tommy already can print his name and recite the alphabet, but his formal education won't begin until next fall when he will be enrolled in St. Basil's school. [TRIBUNE Photos by Julius Gantter]

It's not only the memory that stings—and even an air mail letter from Seaman Louis Hollatz can't make Dickie (right) forget the old fashioned discipline he underwent when he objected to posing for the photographer. Nancy Lou, on her mother's lap, apparently is more impressed with the camera man, but Tommy seems to hear the siren song of spring—exemplified by a marble game. Their father is under treatment in a naval hospital in San Diego, Cal., after service in the Pacific.

Workers Open Own Dad to GI Joe Bond Club

(Picture on page 4)

Adopting for their club's name the title of the Tribune editorial which inspired their project, service fathers employed by Industrial Metal Fabricators, Inc., have organized a Dad to GI Joe club to promote bond sales. Thirteen men, all of whom have sons in military service, became charter members by purchasing bonds in their sons' names. It is anticipated that membership will exceed 100.

Bonds totaling $2,900 were purchased at the first meeting, with the largest single purchase by Ollie White, 5653 Prairie av., who bought $1,800 in bonds for his son in the South Pacific.

Editorial Leads Way

"When the editorial, 'From Dad to GI Joe,' appeared in THE TRIBUNE. it opened up an avenue of thought for every one which to my knowledge has thus far been unexplored," Russell L. Reineman, corporation president, said. "The day the editorial appeared workers showed it to their foremen, and we decided to form a Dad to GI Joe club. The suggestion is timely and enlightening, and will surely be a great aid to workers everywhere."

Men in the club are employed in three company plants, at 2460 S. Ashland av.; 2300 W. 63d st., and 78th st. and Vincennes av.

List Charter Members

Among charter members are George Beck, 41 E. 122d pl., who has two sons, Corp. Leonard Beck and Sgt. Harry E. Bender, fighting with the marines in the Southwest Pacific; Frank S. Bodie, 10047 Avenue N, a World War I. veteran, whose son, Irving, seaman second class, is in the Pacific, and whose daughter, Geraldine Brudd, is a seaman first class in the WAVES; and Richard Froelich, Markham, who has one son, Richard Jr., with a refrigeration unit in Germany, and another son, Fred, who was wounded in England.

Others are Edward J. Rausch, 7741 Union av., whose son is serving in the Pacific as a fireman; Roger Mitchell, Hammond, whose son, Dean, is with the navy in the Pacific; Charles Baldwin, 3509 Fulton st., whose son, Wallie, has been with the Pacific task force since the beginning of the war, and Charles H. Thomas, 6507 Parnell av., whose sons, Raymond and Charles Jr., are in Europe.

Roy C. Franklin, 2661 E. 75th st., has a son, Robert, stationed in Texas; Anthony Passo, 6838 S. Honore st., a son, Frank, in Germany; Julius Lausch, 6552 S. Honore st., a son with the navy at Portland, Ore.; William Emanuel, 521 E. 66th st., a son, Harold, in California, and C. Sydney Lewis, 4859 State st., a son in Europe.

ANOTHER BOOSTER

Patrick Rush, 1245 W. 95th pl., thought the Dads to GI Joe bond idea, conceived by THE TRIBUNE, was so good that he bought a $500 bond in honor of his son, Corp. John P. Rush, 19, stationed at the Sioux City, Ia., army air base.

TEACHERS PICK STAR CATHOLIC HIGH STUDENTS

Pupils' Choices to Be Interviewed

Following a custom of several years, faculties of southwest side Catholic high schools have selected 10 outstanding senior students. These selections were made on the basis of scholarship and school activities.

One student from each school will be chosen by popular vote of classmates to represent his school in an interview with a Tribune reporter. Interviews and pictures of the students selected will be published in the Metropolitan section on Sunday, May 20.

Schools participating include Academy of Our Lady, Visitation, St. Casimir, St. Joseph, St. Louis, Lourdes, St. Mary of Perpetual Help, Loretto, De La Salle, and St. Leo.

ACADEMY OF OUR LADY

Mary Therese Edwards, 8929 Marshfield av.—Four year honor student, Latin and Camera clubs.

Dorothy Gallagher, 8256 Elizabeth st.—Class secretary.

Mary Hogquist, 315 W. 111th st.—Straight A average, perfect attendance, Latin club, civil air patrol.

Alice Krajewski, 9120 Exchange av.—Dramatics.

Lois Lemme, 9750 Damen av.—Honor student, second in city-wide piano contest.

Patricia Malone, 8117 Marshfield av.—Four year honor student.

Mary Merrick, 8927 Racine av.—Straight A average, winner of $1,000 bond in American history contest, co-editor of newspaper.

Dorothy O'Connell, 8119 Carpenter st.—Sodality prefect for two years.

Alyda Ratajik, 10011 Carpenter st.—Straight A average, marimba soloist with National High School orchestra.

Alice Rowland, 8718 Racine av.—Perfect attendance for four years, Latin, Glee, and Dramatic clubs, all sports.

LOURDES

Henrietta Turczynski, 4215 W. 59th st.—Editor of school paper, honor student, Glee club, prom committee, social action committee, president of Luellian club.

Amelia Polnik, 4623 S. Rockwell st.—Volley ball, Glee club, operetta.

June Czynikewicz, 3630 Honore st.—Sodality literature chairman, winner of poetry award of National High School Poetry association, honor student.

Rita Szacik, 1930 S. Pulaski rd.—Vice president of senior class, editor of year book, member of sodality, Athletic association, Spanish club.

Delores Zigerell, 6109 S. Monitor av.—President of Civics club, secretary of American History club, art editor of year book.

Dorothy Bendik, 2241 51st st.—Treasurer of Civics club, captain of volley ball team, president of Athletic association, treasurer of Pencil Pushers club.

Therese Adamczyk, 4448 S. Francisco av.—President of Chemistry club, home room literature chairman.

Virginia Pierunski, 3145 Morgan st.—Class historian, represented school in C. Y. O. current events contest.

Loretta Kozlowski, 3748 Fullerton av.—Sodality prefect, delegate to Chicago Youth conference.

Phyllis Trusk, 5959 S. Richmond st.—Class president, vice president of Civics and Chemistry clubs, chairman prom committee.

ST. CASIMIR

Anne Bosnak, 6100 S. Washtenaw av.—Secretary of publicity, finalist in oration contest.

Kathleen Casey, 6924 Elizabeth st.—Irish Queen, chorus, sodality.

Martha Hoffman, 6224 S. Mozart st.—Cheer leader, Dramatic club, chorus, Public Speaking club.

Genevieve Krutkevicius, Cicero—Home room chairman, four year scholarship student.

Jeanette Medora, 6443 S. Rockwell st.—Secretary of chorus, senior operetta soloist.

Therese Pulais, 2923 Emerald av.—Sodality treasurer, First Aid club, winner of Rosary college scholarship.

Therese Purtokas, 6425 S. Richmond st.—Sodality, Choral club, winner of scholarship to St. Xavier college.

Mildred Tabola, 2007 51st.—Secretary of publicity committee, Choral club, winner of scholarship to St. Francis college.

Anne Rimkus, 7001 Talman av.—Vice president of Choral club, art editor of Flashes.

DE LA SALLE

Patrick J. Barrett, 6642 Stewart av.—Leader in annual Auxiliary drive.

Arthur J. Billie, 214 E. 71st st.—Basketball, four year honor student, vice president of senior room.

Charles W. Blaney, 6698 Lowe av.—President of Choral club.

James E. Brennan, 8753 Elizabeth st.—Four years in band.

Thomas P. Durkin, 286 E. 76th st.—Senior class president, class officer, and honor student for four years.

Leonard J. Jusko, 10921 State st.—Football, four year honor student.

Jerome J. Kwilosz, 3444 S. Hermitage av.—Football, senior room treasurer, four year class officer and honor student.

James A. McAndrew, 5536 S. Spaulding av.—Highest scholastic

[Continued on page 2]

INSPECT R. O. T. C. AT 7 S. W. AREA HIGHS THIS WEEK

Tribune Medals to Be Presented

Brass buttons shining and uniforms neatly pressed, R. O. T. C. cadets of seven southwest area high schools will display results of the year's training this week when officers appointed by the 6th service command conduct annual federal inspections. Calumet, Fenger, Kelly, Englewood, Morgan Park, Tilden Technical, and Harper are the schools to be visited.

At Calumet High school, a parade will begin at 9:30 a. m. Monday on the school campus, and will be followed by presentation of department awards and medals given by THE CHICAGO TRIBUNE and various organizations. Later in the day inspecting officers will conduct drill examination, inspection of equipment and quarters, and theory examination.

Give Awards for Efficiency

A similar procedure will be followed at the other schools. Department awards to be given in most battalions are for efficiency, marksmanship, neatness, and recruiting. Tribune awards will be presented by Philip Maxwell at Calumet and Fenger and by principals at other schools.

Lt. Col. George Walthius is commander at Calumet and Corp. Thomas J. Scully is R. O. T. C. instructor.

Among awards given at the Fenger inspection Tuesday morning on the campus will be medals donated by the Roseland American Legion post and auxiliary and the Disabled American Veterans. Lt. Col. Bradley Stewart is commander of the 306 Fenger cadets and Sgt. Ernest B. Simons is military instructor.

Inspect Kelly Tuesday

The Kelly inspection is also scheduled for Tuesday and will be held across street from the campus. Lt. Col. Raymond Ragiel is commander and Maj. John Bruzskiewicz is adjutant and battalion executive officer. Corp. Thomas A. Zaremba is military instructor for the 269 cadets. Among awards to be given are those of the American Legion and auxiliary and Kelly PTA.

On the following day inspecting officers will visit the Englewood campus to review and examine 350 students headed by Lt. Col. Jami English. Sgt. Frank Vareschi is military instructor. Among medals to be awarded is one donated by Principal Joseph C. Thompson for good conduct and ability.

Name Award Donors

Donors of medals to be presented at Morgan Park High school inspection Thursday morning include Beverly Hills American Legion post and auxiliary, Dan Moriarity Veterans of Foreign Wars post and auxiliary, and L. M. Ennis Spanish American War Veterans camp. The inspection will be on the school campus, with more than 250 in the parade. Corp. Bruce M. Forrester is military instructor.

Another Thursday inspection will be at Sherman park, where 412 Tilden Technical High school youths will be reviewed. Lt. Col. Anthony Aurella is cadet commander, with Maj. Robert F. Kuehne and Maj. Russell G. Moy in command of the 1st and 2d battalions. Sgt. Thomas M. Fletcher is military instructor.

Review Harper Friday

Harper will be inspected Friday at ceremonies on the campus. Lt. Col. Robert Browning heads the battalion and Staff Sgt. C. N. Rea is military instructor. There are approximately 250 in training at Harper.

Capt. Jay A. Phelps, 1st Lt. Walter H. Dennis, and 1st Lt. Curtis L. Evans, area R. O. T. C. supervisors, will attend the inspections. Lt. Col. Oscar N. Taylor, professor of military science and tactics in Chicago high schools, will be present for a part of each ceremony.

OUR TOWN

Paragraphs About People You May Know

MARIAN MILLER, 10536 Bell av., has been named to represent the class of 1944 on the board of directors of Morgan Park Junior College Alumni association. She is the daughter of Mr. and Mrs. Franklin C. Miller.

Marian Miller

The 3d district occupational therapy scholarship, offered by the Illinois Federation of Women's Clubs, has been awarded for the second consecutive year to Miss Audrey Barnes, 1726 W. 94th st. Miss Barnes is a student at the University of Illinois.

James Halvorsen, 6359 S. Sacramento av., a student in the University of Chicago school of business, is a new member of the university orientation board. Board members plan orientation week and direct other activities designed to acquaint new students with the school.

A MOTHER-DAUGHTER team will direct club activities of Chicago Heights women during the coming year. Mrs. O. C. Reithel is newly elected president of the Chicago Heights Woman's club, and her daughter, Eileen, is new head of the Junior Woman's club there. Mrs. Reithel has been a member of the senior group, which includes 264 members, 23 years. Miss Reithel, harpist, is a graduate of Valparaiso university.

Miss Ethel Dimas, 6237 Wood st., has been elected vice president of Alpha Lambda Delta, honor society at Kalamazoo college in Michigan. She is a member of the freshman women's baseball team and of Alpha Sigma Delta, literary society.

ST. LEO WOMEN TO CLOSE CLUB YEAR TOMORROW

St. Leo Woman's club will close the club year with a social tomorrow night in the Leo auditorium, 7750 Emerald av. The program will include a reading of "The White Cliffs of Dover" by Mary Eileen Famar and an illustrated lecture on Mexico by the Rev. Leo J. Hanley.

Dorothy Hastings, 8004 Morgan st., is chairman. Assisting her will be Rosemary Conway, Mrs. B. A. Connor, Marion D. Moran, Mrs. John Costello, Mary E. McGrath, and Mary Fenton.

The Very Rev. Peter F. Shewbridge, pastor and founder of the club, will be a guest.

S. W. SIDER WINS SILVER STAR AT FORT KNOX, KY.

Sgt. Donald R. Moschel, 5220 Carpenter st., was awarded the silver star at the armored replacement center at Fort Knox, Ky., recently. Sgt. Moschel served with a tank outfit on Saipan. He now is an instructor in medium tank driving. The award was presented by Maj. Gen. John S. Wood who also presented Moschel with the Purple Heart and cluster.

Donald Moschel

While engaged in an enemy counter-attack during the conquest of the Mariana Islands, Moschel's tank plunged thru Jap lines, creating havoc before it finally was knocked out by enemy fire.

Altho wounded, Moschel succeeded in escaping thru the Jap lines to the rear where he received first aid. When he learned additional tanks and crews were needed he volunteered despite his wounds. After severe fighting, he again was wounded seriously.

OBSERVE 17TH YEAR TODAY OF PASTOR AT CHURCH IN ROSELAND

Dr. Harry J. Hager, pastor of Bethany Reformed church of Roseland, will begin his 17th year of ministry with that congregation at services today. His anniversary message, "Christ's Great Coronation Day," will be delivered at the 7:30 p. m. services. At 8 o'clock this service will go on the air over station WCFL for an hour's broadcast.

Dr. Harry Hager

During his pastorate, Dr. Hager has administered 800 baptisms, conducted 467 funerals, and consecrated 500 marriages. In addition, he has been honorary vice president of the Chicago Bible society for 14 years, Chicago director of the Queen Wilhelmina fund, and president of the Reformed Synod of Chicago.

Dr. Hager was graduated from Western Theological seminary and the University of Chicago. Hope college conferred an honorary doctor of divinity degree on him in 1937.

CALUMET HIGH'S WAR BOND SALES REACH $297,000

Set $60,000 Goal for 7th Loan Drive

A recent tabulation of Calumet High school's participation in war bond and stamp sales, completed as students prepare for the 7th war loan, reveals total purchases of $297,000. The quota for the remainder of the semester is $60,000, or an average of $40 per pupil.

The school has engaged in various other war time activities. Scrap drives have netted 300,000 pounds of paper and 275,000 pounds of metal. Gifts to military hospitals have included money, Christmas baskets, 100 solitare tables, 48 bulletin boards, and 250 shuttle puzzles.

Entertainment programs for service men on leave have been provided by the Girls Service league and have included dances and free lunches. The band has played for many community events, including OCD gatherings, plaque dedications, and parades.

A war garden exhibit is held each fall and in which both pupils and the community participate. Seedlings are raised in the conservatory and sold in the spring. In addition, Red Cross, war chest, and other special drives have exceeded the quotas.

Faculty members devote spare time and energy serving as Red Cross workers, Gray Ladies, and administrators and teachers for the OCD.

ST. AUGUSTINE'S ALTAR SOCIETY WILL HOLD FUN FEST TONIGHT

The Altar society of St. Augustine's church, 5045 Laflin st., will hold a Fun Fest in the school hall tonight. Under direction of Mrs. Anthony Kuhn, 5359 Justine st., an evening of old fashioned games and nonsense has been planned.

Mrs. Anthony Kuhn

Highlight of the evening will be a baked bean supper, prepared by the society. Clippo, the clown, will pass favors and entertain the children.

Assisting committee members include Mrs. Theodore Bruck, Mrs. Joseph Dahm, Mrs. Andrew Kartje, Mrs. John Girten, Mrs. Norbert Wiley, and Mrs. Joseph Herbold. The Rev. Justinian Kugler, O. F. M., is pastor. Proceeds will be applied to the Service Men's center fund.

THORNTON HIGH WILL PRESENT MUSIC FESTIVAL

350 Singers Will Be Heard Friday

The music department of Thorntown Township High school will present a festival in Buda gymnasium, Harvey, Friday night in place of the spring concert formerly given.

The festival chorus of 350 voices, composed of the Girls choir, Girls Glee club, Mixed choir, and the Mastersingers, will sing. The program will present the school orchestra during the first half of the program and the band in the second.

Many types of music will be heard, including English folk songs and Russian anthems. Fred Waring's arrangement of "The Battle Hymn of the Republic," "Onward Ye Peoples" by Sibelius, "Were You There?" by Burleigh, and "With a Voice of Singing" by Shaw, will be sung by the chorus.

One of the instrumental numbers will be a cornet solo, "The Three Trumpeters," played by Ethel Jo Breitenfeld, Don Leturno, and John Tourtellotte.

Lyle Hopkins, director of the band and orchestra, pointed out that a festival of this type has never been attempted before at Thornton.

2 PINNED DOWN 7 HOURS BY NAZI GUNNER ESCAPE

Two army radio men from opposite sides of Chicago narrowly escaped German machine gun fire together recently while serving with an armored infantry battalion. Pvt. Robert J. Anderson, 5517 S. Paulina st., and Pvt. Michael Flynn, 3012 N. Marmora av., were pinned down for seven hours by a machine gunner, only a crumbling brick wall separating them from the bullets. When part of the wall collapsed, the Chicagoans dashed to the nearest shelter, followed by a hail of fire. When an American tank wiped out the pillbox.

Piano Recital

Anita Lee Smith, 9955 Prospect av., will give a piano recital, assisted by her sister Joan, harpist, and Elizabeth Wetzel, organist, Saturday night at the Academy of Our Lady, 96th and Throop sts.

NON-RATIONED

Huarache

$2.99

CALL GREENLEAF 1711 OR MAIL COUPON
NETBOY'S, 806 Davis St., Evanston, Ill.
Please send me non-rationed Huarache at $2.99 (plus 2% sales tax).
Colors Natural ☐ Multi-Colored ☐ Size ☐
NAME .....
ADDRESS .....
CITY ..... ZONE ..... STATE .....
☐ C. O. D. ☐ Check ☐ Money Order

NETBOY'S
806 DAVIS ST. EVANSTON

Comfort
makes a mighty fine gift for

MOTHER'S DAY
Sunday
May 13, 1945

Comfort, the kind you find in our fine women's shoes is the beacon light that has attracted women to Shapiro's from all over Chicagoland. Take advantage of Shapiro's extra fitting care, extra large selections, extra wide size ranges, guaranteed extra comfort. The extras that mean so much yet cost no more at Shapiro's.

SHAPIRO'S
The Finest Name in Footwear
6307-09 S. WESTERN AVENUE
Now Open Tuesday to 9; Thursday, Saturday to 10 P. M.

Are You Seeing These Figures on Your Speedometer for the First Time?
TOTAL MILEAGE 51000
Most of us, whose cars are now four and five years old, have this much mileage on our car for the first time. So . . . for security's sake LET
Ballantine
SERVICE YOUR CAR
Things are happening that never happened before . . . worn out parts, poor motor response, and the insecurity of not knowing what MIGHT happen! Ballantine's can remove this uneasiness . . . can make your car run smoother, cheaper, and longer with a thorough check-up. Come in NOW for the extra miles Ballantine's expert repairmen can give you!
Special—CARBURETORS ADJUSTED Carburetor test and adjustment with mechanical gas analyzer. Saves gas . . . improves car performance. 50c
BALLANTINE SERVICE CORP.
Established 1918
Indiana Auto Owners—VISIT BALLANTINE'S in Gary
723 W. 66th St. K. Ray Ballantine, Pres. WENT. 6249

2 pieces . $39
Others from $59 to $129
Including Complete Rebuilding and Recovering
WE USE STEEL WEBBING
It Lasts a Lifetime
Biltrite Upholstery Service
7733-37 S. HALSTED
Phone STEwart 0366

BUY MORE WAR BONDS AND STAMPS

TEACHERS PICK STAR CATHOLIC HIGH GRADUATES

Tribune Will Interview Students' Choices

[Continued from first page]

average for four years, editor of newspaper, senior room secretary.

Frank R. McCabe, 7517 Paxton av.—Basketball, honor student.

Gerald E. Ragan, 6643 S. Rockwell st.—Valedictorian, debate.

ST. JOSEPH

Stella Szaukestel, 4522 McDowell av.—Class vice president, editor of newspaper, perfect attendance.

Edmund Trembaczkiewicz, 5152 Loomis st.—Class president, lead in class play.

Ann Marie Glista, 4326 S. Paulina st.—Honor student, class play lead, class president.

Edward Detloff, 4747 S. Marshfield av.—Social committee, perfect attendance.

Dolores Hamelski, 5517 Honore st.—Art editor of newspaper, honor student.

Anna Marie Boblack, 1644 44th st.—Cisca perfect, chairman social committee.

Alice Nykiel, 4830 Elizabeth st.—Class treasurer, reporter on newspaper.

Thaddeus Byczek, 3805 S. Winchester av.—Class treasurer, perfect attendance, honor student.

Loretta Geigner, 5153 Wood st.—Honor student, reporter on newspaper.

Dolores Dlutkowski, 4751 Marshfield av.—Honor student, class secretary.

VISITATION

Margaret Coghlan, 834 Garfield blvd.—Prefect Catholic Action club, Camera, Drama, and Latin clubs.

Annabelle Dvorak, 5115 S. Washtenaw av.—Vice president of class, Biology, English, and Library clubs.

Lorraine Gallagher, 209 W. 72d st.—Lead in class play, Gym, Drama, and Business clubs.

Mary Kenny, 815 W. 54th pl.—Treasurer of Catholic Action society, Drama club, Glee club.

June O'Hara, 5720 S. Rockwell st.—Catholic Action representative, lead in senior play.

Dorothy Petit, 5821 Carpenter st.—School representative of Red Cross, co-editor of newspaper, secretary of Catholic Action society.

Charlotte Neumann, 6745 Elizabeth st.—Vice president of Catholic Action society, Glee, Chemistry, and Biology clubs.

Mary Eileen Quinnan, 6315 S. Maplewood av.—Secretary of senior class, vice president of Thespian society, chairman of Business club.

Rosemary Sullivan, 5600 Peoria st.—President of senior class, Glee, Chemistry, Biology, and Aeronautics clubs.

Dolores Wahl, 11606 Hale av.—President of Student Council, vice president of Glee club, prom committee.

ST. MARY PERPETUAL HELP

Mary Canino, 3252 Princeton av.—Glee club, reporter, chairman of History club.

Clara Kujawa, 926 34th pl.—Associate editor of newspaper, secretary of Sodality.

Eugenia La Buda, 3246 May st.—Member of Sodality board, prom committee, Vocational and Latin clubs.

Lorraine Michaels, 3041 Poplar av.—Captain of volley ball, May queen, sales manager of newspaper.

Dolores Mierzwinski, 925 31st pl.—Annual staff, three years of perfect attendance.

Rita Mikos, 3637 S. Hermitage av.—Co-editor of school paper.

Therese Mocny, 921 31st pl.—President of Latin club, perfect attendance record.

Leona Richter, 919 32d st.—Lead in operetta.

Alice Soblerajski, 3121 May st.—Co-editor of newspaper.

Dolores Wojtasinski, 3030 Poplar av.—Editor of annual, Glee club.

LORETTO

Barbara Battle, 7410 Rhodes av.—Co-editor of newspaper, president of Dramatic club, class treasurer.

Phyllis Corrigan, 6742 Normal blvd.—Prefect of Sodality, Dramatic club, Quill and Scroll, Lorelei.

Louise Geissler, 3728 58th pl.—Vice prefect of Sodality, literature chairman, Verse choir.

Barbara Guay, 7301 Vernon av.—Verse choir, orchestra, Spanish club.

Patricia Jordan, 6215 Green st.—French and Spanish clubs, Lorelei staff.

Marguerite Kuhn, 5617 S. Albany av.—Co-editor of newspaper, Glee club.

Delores Linden, 5715 S. Troy st.—Dramatic and Glee clubs.

Rita McGrail, 1550 W. 62d st.—Spanish and Press clubs, vice president of class.

Therese O'Mara, 8311 Sangamon st.—Orchestra and Press club.

Margaret Rebiin, 59 E. 69th st.—Class president, Social Action chairman.

ST. LEO

Robert Franzen, 10212 Vincennes av.; John Matushek, 8017 Euclid av.; Richard Schultz, 6117 Green st.; William Sheehan, 8329 Ingleside av.; Donald Walsh, 8149 St. Lawrence av.; Robert Devane, 7650 Prairie av., and Richard Kloser, 7228 Prairie av.

ST. LOUIS

Elizabeth Frigo, 1306 97th pl.—Valedictorian, class treasurer, honor student.

Cecilia Tribbia, 11700 Front st.—Salutatorian, class vic epresident, prize essay in Legion contest.

Dorothy Weber, 49 E. 99th pl.—Operetta organization manager and lead.

Maryellen Blouin, Blue Island—Editor of newspaper, All-American Catholic Girl candidate.

Bernadette Derwinski, 12109 Parnell av.—Class president, lead in operetta.

Betty Pocewicz, 116 W. 116th st.—Vice president of CISCA, Propagation of the Faith chairman.

Gloria Panetti, 11529 Michigan av.—Assistant editor of newspaper, American history award winner.

Mary Frances MacIsaac, 11715 State st.—Prefect of CISCA, student delegate to Youth forum.

Rosemary Prosser, 37 W. 114th st.—Class secretary, prom queen attendant.

ST. GEORGE HOSPITAL WILL CELEBRATE 6TH ANNIVERSARY TODAY

Mrs. David McCarthy

Mrs. David McCarthy, 8050 Paulina st., president of the St. George hospital Service club, will have charge of a tea and reception today celebrating the sixth anniversary of the hospital. Painters have completed decorating the entire building and visitors will be welcome. Benediction in the chapel will close the celebration at 4:30 p. m.

The building formerly was the Auburn Park hospital. Purchased in 1939 by the Religious Hospitalers of St. Joseph, under direction of Sister Mary Kelly, it was renovated and expanded. Sister St. Gerard is present director.

Blue Island PTA Holds Instruction Day Friday

The Blue Island PTA school of instruction will be held on Friday at the Congregational church there, under the leadership of Mrs. E. T. Madlung, president. Principal event of the morning session will be a playlet on parliamentary procedure. After luncheon, a movie, "Three to be Served," dealing with post-war opportunities, will be shown. Discussion will follow.

CHURCH TO FETE FATHERS TWICE IN DREXEL PARK

Drexel Park church, 64th st. and Marshfield av., will pay tribute to fathers at two services today. At 11 o'clock the Rev. Clinton C. Cox will deliver a sermon entitled, "A Father's Farewell to His Son."

Tonight, the men's class and the Brotherhood of Drexel Park Men, under leadership of Robert Miles and Nelson Granger, will present a program in tribute to dads who have a son or daughter in uniform.

The Noted Wedding Photographer for Over 30 Years
MOST MODERN COMPLETE ADVANCED PHOTOGRAPHY LOWEST POSSIBLE PRICES.
2 LUXURIOUS CAMERA ROOMS
AIR-CONDITIONED
PHONE LAFayette 2813
WOLK STUDIO
1945 West 35th St.

SEARS ROEBUCK AND CO.
YOUR FUR COAT IS A LUXURY
STORE IT SAFELY
Up to $125 Valuation $2.75

Your furs are more precious than ever now! Protect them from heat, moths, fire and theft. Keep them in perfect condition by storing them in Sears Cold Storage Vaults.
Let Sears protect your furs
HAVE YOUR FURS CLEANED AND GLAZED
Furs expertly cleaned and glazed with Sears famous sawdust method . . . it gives them new beauty and lustre. $3.50 For most Fur Coats
Phone Fur Storage . . . Wabash 4600
SEARS 7 CHICAGO STORES

A Safe Harbor for Gourmets

Come in tonight for dinner . . . and determine for yourself how good good Food can be without glamorous entertainment.
The ANCHORAGE
Windermere East

L N Wholesale House
8001 S. ASHLAND AVE.
8000 South 1600 West
AMPLE PARKING SPACE
OPEN SUNDAY Noon to Midnight
OPEN DAILY, 10 A. M. to Midnight
We've satisfied the wants of hundreds of surprised customers who had almost given up the search for their favorite Scotch, Bourbon, Rye or Brandy. So, speak up, what's yours?
PROMPT ATTENTION TO MAIL ORDERS

6-7-8-10 YEAR BOURBON
Blended into one of tastiest 92 proof whiskys we know today. Get your lips over a noggin of this prime whisky at just ..... fifth $4.22

BONDED WHISKY
While Limited Quantities Last—One Bottle to a Customer
OLD TAYLOR, bonded Kentucky bourbon.... Pint $3.03
I. W. HARPER bonded Kentucky bourbon.... Pint $2.62
OLD GRAND-DAD, bonded Kentucky bourbon. ... Pint $3.03
OLD OVERHOLT, bonded Rye Whisky. Pint..... $2.59
HARWOOD, Aged bond. Fifth..... $6.28
CANADIAN CLUB—Tops for Entertainment.... Pint $3.27
SEAGRAM'S V. O. Fifth..... $5.24

We Are Now In a Position to Accept Orders on Scotch Whisky

Old-Reliable Straight Whiskies
One of Chicago's Largest Selections. Ask for Our Special Case Prices.
BARCLAY STRAIGHT Whisky. Fifth..... $3.39
OLD FARM RYE Whisky. Fifth..... $3.40
OLD LOG CABIN Whisky. Fifth..... $3.40
ATHERTON Straight Whisky. Fifth..... $3.40
WALKER'S DE LUXE— Fifth..... $3.39
OLD STAGG— Fifth..... $3.50
LORD CALVERT. Fifth..... $4.52
SEAGRAM'S 5 CROWN. Fifth..... $3.48
FOUR ROSES, Famous and Delicious. Fifth..... $4.22
CALVERT RESERVE. Fifth..... $3.90
WALKER'S IMPERIAL. Fifth..... $3.37
C & G—Famous in Chicago Since the Fire. Fifth..... $3.95
OLD SUNNY BROOK McBRAYER and BOND AND LILLARD 93 Proof. Fifth..... $3.71
20% Wine. ½ GAL..$1.75
Fine California Sherry or Muscatel. Hurryl Limited quantities at this price.
Embassy Club Beer. Case of 12 quarts..... $2.60
BEER
Popular Chicago Brand. Case of 24 bottles. Regularly $2.25..... $1.75
The lowest price we've seen on PURE GRAIN ALCOHOL. Fifth..... $4.75
AGED CUBAN RUM
Genuine imported rum—but this pt. size doesn't move fast enough to suit us. Regular $2.65. Pint..... $1
VIRGINA DARE
Red or White Wine.....5th 94c
We Reserve the Right to Limit Quantities. Prices in Effect Thru Sat., May 12, 1945

Are You
Getting Married?
Having A Party?
Giving A Dinner?

Let us free your mind from worry and handle the details of your wedding breakfast, dinner and reception. Large banquet halls available as well as an excellent catering service. If you are planning a party or a testimonial dinner call us.
ORDERS DELIVERED TO ALL PARTS OF THE CITY
WE BAKE OUR OWN CAKES & PASTRIES
SYRENA RESTAURANT
4270-76 S. ARCHER AVE
VIRginia 9564 and 9565

OUR 76TH YEAR
L. KLEIN
HALSTED 14TH AND LIBERTY
West Side's Great Department Store
OPEN THURSDAY NIGHTS 'TIL 9
Make your home attractive—easy payments help
THESE ITEMS ON SALE ALL WEEK

Up-to-the-minute in every detail! Truly a roomful of luxury!

3-Piece Matched Prima Vera Suite
WITH 5-PLY WATERFALL TOPS
Made to Sell for $149.50
Here is the homemakers' choice for it is well made and charming. It has all these special features: Full dovetailed cabinet work, zebra wood and genuine marquetry trim, drawer bottom and sides made of oak, center drawer guides and large first grade etched plate mirror. $119
Minimum Down Payment $2 A WEEK
VANITY AND BENCH, $59.95 EXTRA

30-inch steel Foldaway Bed with roll-edge mattress . . .

Our regular ceiling price is $19.95—Specially priced $16.95
$1.25 A WEEK
Folds compactly for convenient storage!
This foldaway bed is the perfect answer to a space problem. You simply fold it up in the morning and roll it out of sight. Handy if you have unexpected week-end guests. It has a sturdy link spring and a comfortable roll-edge mattress. The bed is 30 inches wide and has easy rolling casters.

GIFTS FOR MOTHER

Bedroom slippers make fine gifts for Mother. Our outstanding collection of comfortable, casual and dressy styles comes in a pleasing variety of pastels and dark shades. Strap mule shown in red or pink figured rayon crepe.

$4.00

Others $3.50 and up. All ration-free!

GASSMAN
92nd ST. EAST OF COMMERCIAL AVE.
Open Thurs. and Sat. Eves.

The Mayfair
In Blue Island—12956 S. Western Ave. Open Friday Evenings Only
In Chicago—1209 W. 79th St. Open Thurs. and Sat. Eves.

BUY WAR BONDS AND STAMPS

IVANHOE WOMEN TO HEAR AUTHOR TALK ON JAPAN

Hamilton Park Names New Chairmen

Ivanhoe Junior Woman's club will hear Dr. Jon Carter Covell talk on "My Experiences in Japan" Thursday night in Roosevelt school, Ivanhoe. While in Tokyo, Dr. Covell addressed the Japanese diet and was offered a position with the Imperial university. She is author of several books on Japanese art and culture.

Hamilton Park Women

Three new committee chairmen of Hamilton Park Woman's club were announced recently. They are Mrs. I. L. Roberts and Mrs. Jesse Earl Lowe, literature committee co-chairmen, and Mrs. Willar Cordes, book circle chairman. Mrs. E. B. Schermerhorn and Mrs. Charles Taylor were appointed librarians.

Southtown Club

The first of a series of semi-monthly Southtown Woman's club bridge parties will be given tomorrow in the home of Mrs. Roy W. Shields, 9115 Ada st., president. Assisting hostesses will be Mrs. John M. Robertson Jr., Mrs. John P. Chandler, Mrs. Stewart E. Jamieson, and Mrs. William H. Bishop.

Homewood Woman's Club

Homewood Woman's club will close the club year tomorrow with a luncheon at the Calumet Country club. Officers for the coming year will be introduced. They are Mrs. Loren Carter, vice president; Mrs. R. C. Van Sickle, treasurer, and Mrs. Homer Pearson and Mrs. Charles Corliss, secretaries. Mrs. Harold Wood, 3d district president, will be a guest.

Brainard Junior Women

Brainerd Junior Woman's club has elected the following officers to serve two year terms: Mrs. Truman Smith, president; Mrs. Herbert Keulbo and Mrs. Caroline Henderson, vice presidents; Mrs. Jack Monninger and Mrs. Edward Oswald, secretaries, and Miss Grace Bloom, treasurer.

Chicago Lawn Women

Chicago Lawn Woman's club will hold its spring luncheon Tuesday in the Windermere East hotel. Mrs. Sidney Hand, social chairman, is in charge. Mrs. Fred Bauchhens, 3d district president, will be a guest.

Holy Nativity Guild

The Church of the Holy Nativity Woman's guild will hold a luncheon in Park Ridge fieldhouse Wednesday. Virginia Kendall Upham will review Edna Ferber's "Great Son." Mrs. Charles Liebherr is arrangements chairman.

CAP 21 WOMEN FROM S. W. SIDE AS NURSES' AIDS

Twenty-one southwest side women recently completed training as Red Cross volunteer nurses' aids and are serving now in hospitals.

The group includes: Rosemary Bugel, 5540 S. California av.; Mrs. Allen Jacobs, Harvey; Bernice Misevics, 6954 S. Talman av.; Grace Seidl, Blue Island; Helen Lawrence, 4411 S. Talman av.; Mildred Motycka, 5249 S. Maplewood av.; Mary Rozich, 3002 S. Kenneth av.; Helen Sulka, Blue Island.

Jeanette Ermler, 11244 Stewart av.; Mrs. Erwin Reeb, 653 W. 64th st.; Grace Schoppen, 8135 Paulina st. Mary and Stella Arluackas, 3500 Union av.; Theresa Girten, 5408 Lafiin st.; Mrs. Sam Piazza, 3750 Wallace st.; Barbara Stepenski, 710 W. 118th st.; Mrs. Harry Stubitsch, 5132 Wells st.; Walburga Fanning, 7740 Lowe av.; Myrtle Webb, 429 Englewood av.; Lorraine Hiliger, 10642 Eberhart av., and Mrs. Agnes Wilson, 1701 W. 101st st.

Sailor's Bride

MRS. JOHN MEIER

Mrs. John P. Meier, the former Miss La Verne Young, has made her home in Jacksonville, Fla., since her recent marriage to John P. Meier, petty officer 3d class, son of Mrs. Barbara Meier of Battle Ground, Wash. The bride is the daughter of Mrs. Anna Young, 7246 Fairfield av.

OBSERVES 35TH YEAR OF JOB AND MARRIAGE

W. A. Quilhot, Wife to Fete Friends

In the spring of 1910 two highly important steps were taken by William A. Quilhot: he became the husband of Cornelia Lottman in Peoria and he joined the Commonwealth Edison staff in Chicago. The 35th anniversaries of both occasions have been celebrated this year, and today Mr. and Mrs. Quilhot will entertain at an open house in their home in Markham.

W. A. Quilhot

Mrs. Quilhot

Starting his Edison career as an apprentice substation operator, Quilhot has advanced to senior watch operator at the Washington park distributing station, 6141 Prairie av. His son, William, is a substation operator for the same utility.

Mr. and Mrs. Quilhot also have a daughter, Olive, a draftsman, and three grandsons, William, 8, Kurt, 6, and Keith, 4.

Mrs. Quilhot, 55, is president of the Greater Chicago chapter of the Lutheran Women's Missionary League and was an organizer and the first president of the Markham Woman's club. Her husband is a member of the Beverly Symphony orchestra and a member and former officer of the Civic club of Markham. They have lived in Markham eight years. Prior to that they made their home in Chicago for 25 years.

Next of Kin Club

Next of Kin club members from the South Chicago and the 111th st. departments of the Y. M. C. A. will meet with those of the South Shore department at 8 p. m. Thursday in the South Shore Y, 2320 E. 75th st. Jacob van Berkel, member of the Dutch underground, will speak.

HONOR MOTHERS WEDNESDAY AT SAWYER PTA

Mother's day will be commemorated by Sawyer PTA Wednesday afternoon in the school, 5248 S. Sawyer av. "The Home—Foundation for Peace Planning" will be the theme. Mrs. John Shereikis, homemaking chairman, has arranged a special home exhibit. A movie, "You Can, Too," will demonstrate methods of canning fruits and vegetables at home.

O'Toole—Under direction of Mrs. Zena W. Thomas, a chorus of 125 children from O'Toole school will present a spring music festival at the PTA meeting Wednesday afternoon in the school, 6552 S. Seeley av. After the musical there will be an open house and art exhibit showing the development and changes in public schools since the first school was opened in Chicago 100 years ago.

Gage Park—"Home—the Development Center" will be the topic Wednesday of Gage Park PTA in the school, 5516 S. Maplewood av. Mrs. Walter Goblish, president elect, will lead the discussion. Mrs. E. T. Shinn, homemaking chairman, is in charge of a handwork exhibit. Mrs. Thomas Popik, music chairman, has arranged a program.

Harper—Open house, with tours thru classrooms, luncheon in the school cafeteria, and an afternoon musical program is on the Friday schedule of Harper PTA.

Barton—Mrs. R. A. Hermansen, district director, will install officers of Barton PTA Thursday in the school, 7650 Wolcott av. They are: Mrs. C. R. Zollinger, president; Mrs. W. L. Hymes, Mrs. H. J. Keuhner, and Miss Maude Moon, vice presidents; Mrs. C. E. Bergson and Mrs. Charles Fleischer, secretaries, and Mrs. R. G. Russell, treasurer.

Wentworth—A recreation evening will be held by Wentworth PTA Friday night in the school, 6950 Sangamon st. James L. Lackey, director of Hamilton park, is in charge. Dancing students, directed by Miss Audrey Jacob, will give several numbers.

Shields—Members of Shields PTA will hold their first Fathers night Wednesday in the school, 4250 S. Rockwell st. Circuit Judge Dunne will talk on "Youths of Today." Community singing will follow.

Hookway—Pupils from Calumet High school will present a panel discussion, "A Better Understanding of the Problems of Our Children," before Hookway PTA Wednesday in the school, 8101 LaSalle st. Mrs. A. C. Johnson is in charge.

Cook—Mr. William E. McBride, assistant principal of Steinmetz High school, will speak on "Why Young People Go Right" before Cook PTA Friday in the school, 8150 Bishop st. Kindergarten pupils, under direction of Miss M. D. Danaher, will give a playlet.

McKay—McKay PTA will honor Mother's day by having Mrs. Sora Barth Loeb of the Association for Family Living as speaker Wednesday in the school, 6901 S. Fairfield av. Members will appear in a one act play.

Eberhart—Edward Stulken, principal of Montefiore school, will speak before Eberhart PTA Tuesday in the school, 3400 64th pl. A discussion will follow on "Good Will Thru Parental Understanding."

Libby—Officers will be installed by Libby PTA Wednesday in the school, 5300 Loomis st. They are: Mrs. John Kloski, president; Mrs. Fred Ledebuhr and Mrs. Arthur Bauer, vice presidents; Mrs. Pearl Nielsen and Mrs. Michael Berchman, secretaries, and Mrs. Elmer Braasch, treasurer.

Yale—"Health for Democracy's Children" will be the theme for the final meeting of Yale PTA Thursday in the school, 70th st. and Yale av. Mrs. J. R. Brady, president of South Central council, will install officers. They include Mr. H. N. Waite, president; Mrs. G. E. Roberts and Miss VeVe Gillette, vice presidents; Mrs. R. C. Beilfus and Mrs. G. E. Vickers, secretaries, and Mrs. W. G. Johnson, treasurer.

Forest Park—Mother's and Grandmother's day will be celebrated Wednesday by Foster Park PTA in the school, 86th and Wood sts.

Tell Engagement

FERN JOHNSON

The engagement of Fern Carolyn Johnson to Sgt. Burton George Peterson has been announced by her parents, Mr. and Mrs. Elmer L. Anderson, 8116 Marshfield av. Both Miss Johnson and Sgt. Peterson are graduates of North Park college, and Miss Johnson is a senior at the University of Minnesota. Sgt. Peterson is the son of Mr. and Mrs. Henry Peterson of Youngstown, O., and is stationed at Camp Beale, Cal.

NON-SKID SPOT PAD TRUSSES

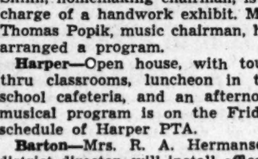

These light weight appliances hold your rupture securely. Require only one-half the pressure of ordinary trusses. Our experienced fitters also serve your needs for Abdominal Supporters, Shoulder Braces, etc., and our reasonable prices will surely please you.

WRAP AROUND SUPPORTER

Choice of elastic or non-elastic material. Light weight but strong. Ideal for operation cases.

ELASTIC HOSIERY

Scientifically constructed from fresh live rubber and the best quality of silk and linen materials. Best for comfort, uniform pressure and long wear.

MANDEL
6161 S. KEDZIE AVE.
MARQUETTE MEDICAL BLDG.
Republic 0105

Bright Ideas for MOTHER'S DAY

Genuine onyx ring set with a fiery diamond. $22.50 UP

Precious metal locket with long neck chain. $4.50 UP

Ladies' fine cameo rings in 10K natural gold mountings. $13.75 UP

Ladies' Lapel Watches—dependable, accurate movements in latest style cases. $37.50 UP

Ladies Cocktail Watches—14K gold cases. Set with fine rubies. 17 jewel movement. $97.50 UP

Fed. Tax Included

RHEIN'S JEWELERS
EST. 1890
1536 W. 47th St. Next to Drover's Bank
TEL. YARDS 1624

MARQUETTE NATIONAL BANK
Western Avenue at 63rd Street

Announces Its Formal Opening on

SATURDAY, MAY 12, 1945

The new banking quarters will be open for inspection from 9:00 A.M. to 8:00 P.M.

Member Federal Deposit Insurance Corporation
Member Federal Reserve System

LISTEN TO BENNETT SISTERS AND RUSS BROWN . . . SUNDAY 11:15 A. M. . . . WBBM

Hollywood Inspired Topper

The favorite of celebrities because it's so ingeniously fashioned of softest woolens. Wing spread sleeves, a pinched in belted back, four giant buttons combine to make it the star "Fernwood" Topper of 1945. Royal Blue, Lime, Black and Navy. Sizes 10 to 18.

$35

Others $25 to $49.95

GORDON'S
6433 SOUTH HALSTED STREET
Open Thurs. and Sat. Nights

Errands

A THRIFTICHECK will run them at 7½ cents each . . .

Save yourself the bother and time of those tiresome bill paying errands, or the need of going to the Post Office to buy a Money Order.

The cost of a ThriftiCheck is only 7½¢ per check in books of 20. No other charges.

These checks are good any time. Your name is imprinted on each without charge.

The
LIVE STOCK *National* BANK *of Chicago*
4150 S. HALSTED ST. ESTABLISHED 1868
David H. Reimers, *President*
Member Federal Deposit Insurance Corp.

GIVE MOTHER *Nierman's* Shoes

Designed for comfort and smartness

Free
Consultation and foot trouble advice.

QUAKER
Black kid Dickerson Archlock oxford with a military heel. Excellent for feet troubled with bunions..... $11.50

Nierman's Personally Designed
Arch Grip Shoes
are personally designed to fit the foot from heel to toe. The built-in arch permits you to walk comfortably, gracefully, youthfully. Sizes 3½ to 11 (Sizes 10½ and 11 $1.00 extra). Widths AAAAA to EEE..... $7.95

Open Thursday and Saturday till 10 p. m.

NIERMAN'S
There Is Only ONE NIERMAN'S STORE in Chicago
3148 West 63d Street
On 63d Near Kedzie Phone Prospect 3011
Shoes for the Entire Family
Cook County's Expert Fitters

Buster Brown saddle for the pig-tail crowd

Attractive, properly constructed shoes that will give long wear and real foot comfort. Buster Brown Shoes are shaped over LIVE FOOT LASTS for perfect fit and balance. At the W. C. BOOTERY your children will get the benefit of 35 years of shoe fitting experience plus Modern X-Ray inspection to assure plenty of room and proper foot alignment. Come in soon.

Sizes 12½ to 3.....$4.49
Sizes 4 to 9.....$5.45
All Widths

Listen to Smilin' Ed McConnell on WMAQ 10:30 Sat. A. M.

The W. C. Bootery
6218 S. Halsted St.
'SHOES FOR THE ENTIRE FAMILY
Englewood 3367
Open Thurs. and Sat. Eves. "35 Years in This Location"

OPEN 100 YEAR CELEBRATION OF PUBLIC SCHOOLS

Set Special Programs at S. W. Side Highs

In May, 1845, Chicago's first publicly owned school, old Dearborn, was opened near State and Madison sts. During a two week centennial celebration opening tomorrow special assemblies will be held in schools thruout the city.

Gage Park High school, 5630 S. Rockwell st., will have assemblies on Friday and May 15. Robert Schulz, president of Gage Pake Improvement club and former member of the state legislature, will talk on the community at the first assembly. "Youth's Service to Our Country," a talk by Margaret Hrdina, a graduating senior, also will be given.

At the second assembly two students, James Baham and Charlotte Balik, will discuss early and present Chicago schools. Jerry Pech, community newspaper publisher, will tell the history of the community. William Abrams is principal.

Tell Lindblom Story

The assembly at Lindblom Technical High school, 6130 S. Wolcott av., tomorrow morning, will include a history of the community by a student. A popular song of 1919, the year the school was opened, a history of Lindblom by a student, and a choral offering of a song of the 1920s will also be heard. The first principal, Harry Keeler, will send a message. A history of the three branches of Lindblom and a sketch of progress in education will conclude the program. Harry F. Yates is principal.

Harper High, 6520 S. Wood st., will hold an assembly Friday. Mrs. William Mather, president of the PTA, will describe the growth and development of Harper as an elementary school. Arthur Deaver, first principal, will tell of Harper's transition to a high school. Butler Laughlin, principal, will talk on the growth and development of education in Chicago.

The annual R. O. T. C. inspection will be held during the day. Parents are invited to attend the morning program, the R. O. T. C. ceremony, and open house which will be held all day. A social committee will escort parents about the school and grounds.

Tilden Plans Program

Tilden Technical High school, 4747 Union av., will hold an anniversary assembly, altho no date has been announced. Mrs. Alma Swane, graduate of the class of '96 and retired principal, will speak on old Lake High, which became Tilden. Harry O. Rosenberg, attorney, will tell of the life and trials of a student in 1909. Mrs. H. J. Litterst, president of the PTA, will tell the history of the PTA in Chicago. Frederick E. Price is principal.

Two assemblies at Englewood High school, 6201 Stewart av., will mark the centennial on Thursday. At the morning session, students will discuss the legal aspects of free education today and 100 years ago. An athletic pageant reviewing physical programs of early schools and today's schools will be given.

The afternoon program will contain a discussion by students comparing modern visual reading plans with old methods of teaching. Slides will show early first readers. A sketch by girls from the gymnasium department will show how women earned their place in athletics. They will conclude the program by modeling old time gymnasium and bathing suits. James C. Thompson is principal.

Parker to Hold Luncheon

On May 18, 30 community leaders will be honored at a centennial luncheon in Parker High school, 6800 Stewart av., followed by a program in the auditorium. Two students will speak on education in Chicago and particularly on the Parker campus. Music will be furnished by the a cappella choir, glee club, and band. The PTA will present a playlet depicting life in an early schoolroom. The principal is Joseph B. Shine.

Mrs. Walter F. Heineman, member of the board of education, spoke on high schools of today at a Morgan Park High school assembly recently. The a cappella chorus sang early American songs. Eston V. Tubbs is principal at Morgan Park.

Centennial open house will be held at Fenger High school, 11220 Wallace st., Thursday. Events will include a prize to be given to the division having most parents present, an R. O. T. C. parade on the campus, an assembly with talks by students showing the growth of public schools, luncheon for parents, a musical program by the Boys' Glee club, and a gymnastic carnival. The principal is J. Trimble Boyd.

Calumet to Show Movies

Calumet High school, 8131 May st., has not set the date for its assembly. It is planned to present a newsreel made in 1926 showing the moving process from the old to the new location. Movies of present day classes in the school also will be shown. Students will present a play on the progress of education. Glen C. Worst is principal.

An assembly at Kelly High school, 4136 S. California av., Thursday morning will present students in a panel discussion comparing the limited curricula of former days and the intensified study program of today. May C. Allen is principal.

Chicago Vocational High school, 8023 Normal av., will hold observances during the regular school assembly periods.

Grammer Schools Plan

Students at 132d st. and Corliss av. high will be given a review of the school history of Chicago, the progress and history of their school unit, which recently was opened. The principal, Amerigo R. Sansone, will speak on today's interest in adequate education facilities.

Oldest of the grammar schools on the southwest side is the Hamline elementary, 4747 S. Bishop st., built in 1880, with additions in 1898 and 1925. Longfellow elementary school, 1901 35th st., also was built in 1880. Programs in the elementary schools also will be held during the celebration.

Thirteen Is Extremely Unlucky—for Enemy

Bonds purchased for their fighting sons are received from Miss Mary Gribin, 6419 S. Maplewood av., by these charter members of the Dad to GI Joe club organized at plants of the Industrial Metal Fabricators, Inc. In the front row (left to right) are Charles Thomas, Richard Froehlich, Roger Mitchell, Edward Rausch, George Beck, and Charles Baldwin. In the back rows are Julius Lausch, Ollie White, Frank Bodie, Anthony Passo, Sydney Lewis, Roy C. Franklin, and William Emanuel. Supt. William M. Martensen, 6651 S. Maplewood av., stands at the right.

(Story on page 1)

S. W. SIDER TO PLAY LEAD IN 'EVERYMAN' AT MUNDELEIN

Jeanne O'Connor, 5515 S. Winchester av., will have the title role in Mundelein college's production of "Everyman" tonight in the college theater. Miss O'Connor heads a cast of junior and senior drama students.

Jeanne O'Connor

A medieval setting is the background of this famous morality play. It tells the story of Everyman who is called by God to account for the acts of virtue and vice in his earthly life.

Catherine Denny Phelps is director of the cast of 17 girls and one man, Dr. G. Michael Schmeing of the chemistry department, who will enact the role of God.

Nightingale PTA

A Mother's day program will be given at the Nightingale PTA meeting Friday in the school, 5250 S. Rockwell st. A cooking demonstration also will be given.

Morgan Park Mothers

The Mothers club of Morgan Park Military academy will see a playlet, "An Afternoon Assembly," by the cadets of the low school Tuesday afternoon.

MOVING ?

• CLEAN RUGS will give added charm and beauty to your new home.

• YOUR RUGS picked up at your present address and delivered to your new home when wanted.

915 E. 75th St. GRAGG Telephone Triangle 3640

Certified
RUG CLEANERS
• CLEANING • SIZING • REPAIRS • ALTERATIONS
Member of The Carpet & Rug Cleaning Institute

IF YOU NEED GLASSES

...You need them NOW!

Don't "put off" taking proper care of your eyes. Delay may prove dangerous. If you suspect there's "something wrong" . . . come in today and . . .

HAVE YOUR EYES EXAMINED
DR. P. O. PEEMUELLER
OPTOMETRIST
1536 WEST 47TH ST. TEL. YARDS 1624

MOVING STORAGE PACKING
Long Distance Moving
Estimates Without Obligation
ALL PHONES PLAZA 4000
6 Fireproof Warehouses
One Near You
EMPIRE WAREHOUSES, INC.
GENERAL OFFICES 52nd & Cottage Grove

OUR 76TH YEAR
L. KLEIN
HALSTED 14TH AND LIBERTY
West Side's Great Department Store
OPEN THURSDAY NIGHTS 'TIL 9
Make Your Home Attractive — Easy Payments Help
On Sale All Week

Wallpaper and labor for an average size room

Here's an opportunity to have your rooms redecorated at low cost. Take your choice of fine, new wallpaper, and just think paper and labor both are included at this low price. Take advantage of this offer now!

10 Rolls of Sidewall in Patterns for Any Room —Hanging Included— $10.49

Everlastik House Paint
Guaranteed for outdoor work. Exceptionally durable. It's very easy to apply and goes on smoothly. In white and colors. 2 gals. for $4.50

Marvel Koat Enamel
A wonderful one-coat enamel that is washable, and dries to a rich, hard gloss. One coat covers. For inside use. White only. 2 gals. for $4.50

PAY BY CHECK
No Minimum Balance Required
Convenient—Solves Budget Troubles

You can't keep good news from spreading—especially when it's the kind that makes bill paying and budget balancing a simple matter. It's the CheckMaster Plan. With CheckMaster you pay your bills the safer way—by check. Your cancelled checks are proof of payment and check stubs show you how, when and where every penny was used. It's as simple as ABC. The cost? Surprisingly enough you can open a CheckMaster account for as little as $1.00.

And Here Are Other CheckMaster Advantages!

NO MINIMUM BALANCE is ever required on any CheckMaster account. And, all deposits up to $5,000—are protected by the Federal Deposit Insurance Corporation.

FOR AS LITTLE AS $1.00 you can open your CheckMaster Account.

YOU PAY ONLY 5c FOR EACH CHECK ISSUED AND EACH ITEM DEPOSITED There are no carrying charges. This 5c charge is deducted from your account *only* when transaction has been completed.

CHECK BOOKS ARE FREE with no limit to the number of checks issued. Pass book is also issued at no charge.

YOUR CHECKS LOOK THE SAME as ordinary checks. You'll find paying by check more convenient—easier—and it's more business-like to pay your bills that way.

YOU CAN BANK BY MAIL Your deposits may be mailed in to us, if you like.

You can get further information on this popular CheckMaster Plan if you will stop in, phone or write CheckMaster Department *today*.

CHICAGO CITY BANK
AND TRUST COMPANY
HALSTED AT SIXTY-THIRD
MEMBER FEDERAL DEPOSIT INSURANCE CORPORATION
MEMBER FEDERAL RESERVE SYSTEM

Your Permanent Wave

should be the best. Mr. Condos, a foremost permanent wave authority, tests and supervises our permanent waves. Yes, they are reasonably priced.

Ask any Condos customer

condos
1215 E. 63rd St.
2d and 3d Floors
Phone Fairfax 8822
Convenient to Bus, I. C. or Elevated

WIEBOLDT'S

All six stores open Monday morning.
Store hours 9:30 a. m. to 5:30 p. m.
Evanston 9:30 Monday night.

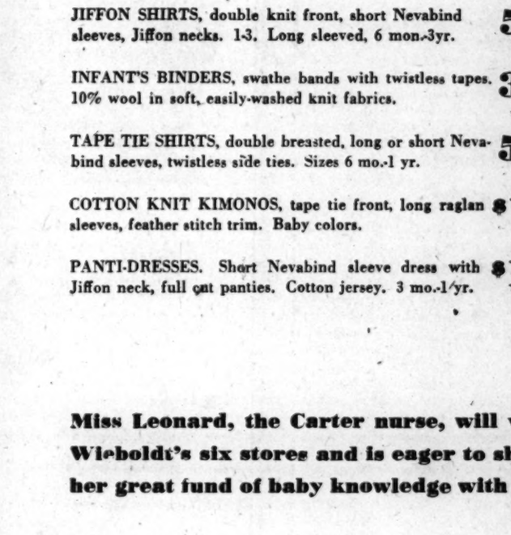

Wieboldt's Welcomes the Cradle Crowd

. . . with time-saving, streamlined layettes by Carter's! Of fine quality, non-irritating fabrics!

CARTER'S — RIGHT FROM BIRTH

CARTER'S BANDS, sleeveless with Nevaslip shoulders, side pinning tabs. Sizes 6 mo.-3 yrs. 39c

JIFFON SHIRTS, double knit front, short Nevabind sleeves, Jiffon necks. 1-3. Long sleeved, 6 mon.-3yr. 59c

INFANT'S BINDERS, swathe bands with twistless tapes, 10% wool in soft, easily-washed knit fabrics. 35c

TAPE TIE SHIRTS, double breasted, long or short Nevabind sleeves, twistless side ties. Sizes 6 mo.-1 yr. 59c

COTTON KNIT KIMONOS, tape tie front, long raglan sleeves, feather stitch trim. Baby colors. $1.15

PANTI-DRESSES. Short Nevabind sleeve dress with Jiffon neck, full cut panties. Cotton jersey. 3 mo.-1 yr. $1.65

Miss Leonard, the Carter nurse, will visit Wieboldt's six stores and is eager to share her great fund of baby knowledge with you

OAK PARK STORE.....Mon., Tues., May 7th, 8th
WIEBOLDT'S, 63rd and Halsted.....Wed., Thurs, May 9th, 10th
WIEBOLDT'S, Lincoln near Belmont....Fri., Sat., May 11th, 12th
WIEBOLDT'S, Milwaukee nr. Ashland.Mon., Tues., May 14th, 15th
EVANSTON STORE.....Wed., Thurs, May 16th, 17th
WIEBOLDT'S, Ashland and Monroe.....Fri., Sat., May 18th, 19th

A charge, on account of retailers' occupational tax shall be added to prices herein.

Chicago • Evanston • Oak Park

Buy War Bonds and Stamps

OPTOMETRISTS

HOLLANDS

6335 S. HALSTED ST.

JEWELRY DIAMONDS RADIOS

35th Anniversary Sale

Hollands list here a few of the outstanding values to be featured during May . . . our 35th Anniversary Month. Buyers from every department have searched for months to bring you—during the 35th Anniversary Sale—the finest values in Diamonds, Watches and Jewelry of every description that the market affords.

LADIES' WATCH BANDS

Link Bracelet. Exquisite Yellow Gold
$4.50 VALUE $2.35

EXPANSION WATCH BRACELET

Gentlemen's All Metal Band
$10.50 VALUE $8.35

PLASTIC COMPACTS

Popular Pancake style, in jewel-like colors; $2.95 value.
$1.35
One to a Customer

3-PIECE BUTTER DISH

Decorated Glass Dish and Cover with silver plated knife; $1.00 Value
35c

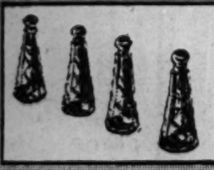

SALT and PEPPER SETS

Set of 4 graceful Sterling Silver-topped shakers. $2.50 Value.
$1.35

CIGARETTE CASES

All Leather; lasting construction; 50c Value.
2 for 35c

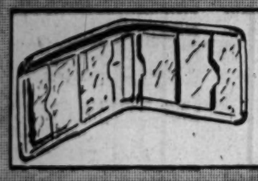

LEATHER BILLFOLDS

Sturdy modern design Wallets of genuine leather; $2.50 Value.
$1.35

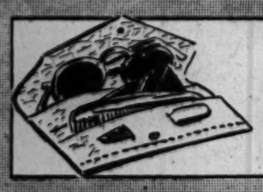

BEACH KIT

Plastic-rimmed Sun-Glasses, Mirror, Comb and Nail File in compact case; $1.00 Value.
35c

CIGARETTE LIGHTERS

Neat vest pocket size; all metal, wind-proof Lighter; $4.50 Value.
$3.35

COSTUME JEWELRY

Hundreds of Sale Bargains. Pin illustrated, gold on Sterling Silver; $9.95 Val. **$6.35**

Genuine Personna
DOUBLE EDGE HOLLOW GROUND
SHAVING BLADES

Regular $1 Package—Sale Special, Two Packages.. **$1.35**

DIAMONDS

DIAMOND WEDDING SET $49.35*
Two-tone gold mountings

FIERY 7-DIAMOND SET $464.35*
Modern Ashtail design

DIAMOND and RUBY SET. Hand-crafted design $119.35*

Tailored WEDDING BAND $29.35*
Three sparkling diamonds.

DIAMOND-SET CARVED GOLD EARRINGS $69.35*

3 DIAMOND SOLITAIRE $74.35*
Flashing square-top design

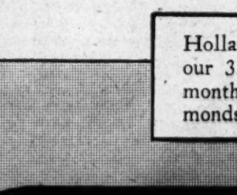

DIAMOND CIRCLET Flashing stones; 18K band $64.35*

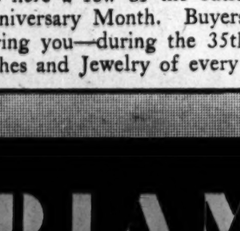

MAN'S DIAMOND RING $174.35
Heavy stair-step mounting

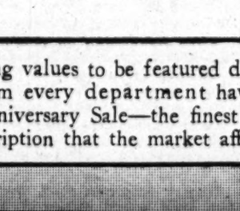

Diamond COCKTAIL RING $29.35*
Intricate modern design

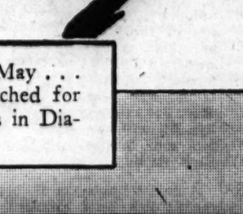

BRILLIANT SOLITAIRE $194.35*
Seven fine diamonds

7-DIAMOND BAND. Fiery diamonds. Ball-full mounting $94.35*

7 FIERY DIAMONDS $324.35*
Ultra modern solitaire

HOLLANDS INVITE YOU TO OPEN A CHARGE ACCOUNT
No Down Payment Needed

GLASS CAKE PLATE

Artistically molded 12½" Plate; $1 Value.
35c

CAKE SERVER COLD MEAT FORK TABLESPOONS

Heavy Silver Plate; $1.00 Value. Each.. **35c**

Attractive Stone-Set
EARRINGS

Many Styles, Colors; 95c Value. Pair..... **35c**

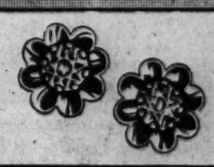

A rare sale value from Hollands famous Optical Dept.
Nationally Known
SUN GLASSES

Genuine Ground Optical Glass; $2.95 Value **$1.35**

Solid Gold
BABY BAND RINGS

Regular $1.00 Value..... **35c**

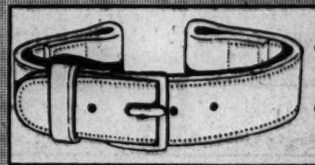

Leather WATCH STRAPS,

Choice Leathers. $1.00 Values.
35c

Gold-Decorated White Plastic 3-Piece
DRESSER SET

$4.95 Value..... **$2.35**

Beautifully Hand-Carved Solid Gold
WEDDING RINGS

Choice White or Yellow Gold; $7.50 Value..... **$4.35**

Genuine Diamond-Set Man's Ring
ONYX CAMEO

Massive Solid Gold Mounting **$29.35**

Heavy Modern Mounting
INTAGLIO MAN'S RING

Simulated Hematite. **$12.35**

Luxurious Graduation Gift
BIRTHSTONE RINGS

Tailored Solid Gold Mountings..... **$7.35**

Helbros Man's Watch. Sturdy 17-jewel movement **$29.75***

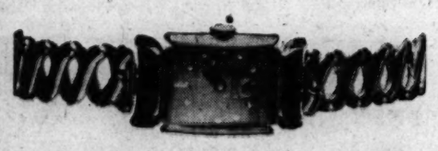

Bulova Squadron. 17-jewel, pink gold case and expansion bracelet to match..... **$55.00***

Helbros Waterproof Military Watch. 17-jewel, stainless steel case, 24-hour luminous dial. **$57.50***

WRIST WATCH Specials

From One of Chicago's Largest Watch Selections

You'll find all the great names in watch making at Hollands.

BULOVA • WESTFIELD • HELBROS • MIDO • HARVEL • ELGIN • LONGINES • WITTNAUER • GRUEN • LE COULTRE • VACHERON & CONSTANTIN • GOTHAM

•

Hundreds of styels in all price ranges
Wrist Watches Pocket Watches
Nurses Watches
Military Watches Railroad Watches

***PRICES INCLUDE FEDERAL TAX**

Helbros Ladies' Wrist Watch. Black Cordo Bracelet **$19.75***

Bulova "Goddess of Time" 17-jewel—yellow gold band to match..... **$37.50***

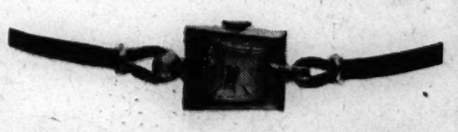

Bulova 17-jewel Cocktail Watch. Diamond and ruby decorated solid pink gold case..... **$135***

VISIT HOLLANDS RECORD DEPT.—LARGEST ON THE SOUTH SIDE

LOCKET and CHAIN

Gold on Sterling Silver Locket. Holds two pictures; $3.95 Value. **$2.35**

OPTOMETRISTS

HOLLANDS

Founded 1910

JEWELRY • RADIOS • OPTOMETRISTS

6335 S. HALSTED ST.

JEWELRY DIAMONDS RADIOS

Plenty of Free Parking—Open Thursday and Saturday Evenings

KODAK FILM

Quantities of Popular Size Roll Films set apart for this sale.

MILITARY JEWELRY Your Choice **35c**

CLOSING OUT ALL TYPES REGARDLESS OF COST.

DEVELOPED
Developed especially for Chicagoland Coffee lovers since 1865
T & T COFFEE
Freshly roasted and skillfully blended to assure a rich and mellow brew of great quality.
TODAY—ask for T & T
It is a GREAT Coffee
THOMSON & TAYLOR
Division of
THE WARFIELD CO.
CHICAGO

USE ME IN THE GROUND THE WHOLE YEAR 'ROUND
To:
* CONDITION SOIL
* REDUCE WEEDING
* SAVE WORK
* PROTECT ROOTS
* RETAIN MOISTURE
* IMPROVE GROWTH
SOLD BY LEADING NURSERY SEED & HARDWARE STORES
Send for Free Sample
Palco Pete's MULCH
The Pacific Lumber Co.
35 E. Wacker Dr., Chicago (1)
Randolph 1071

Revolutionary Hand SPRAYER
New Streamlined HARCO
Control garden pests this quick, easy new way. Long extension rod quickly sends insecticides to tall shrubs, small plants, hard to reach places. Sprays up, down, sideways without adjustment. Attractive colorful. Only professional type sprayer priced so low. Only $2.35 complete.
AT YOUR GARDEN SUPPLY DEALER
GERMAIN'S
GERMACO PRODUCTS
LOS ANGELES 21.

BRILLIANT FLOWERS BLOOM IN
CACTUS GARDEN
COMES IN BEAUTIFUL 4-COLOR WATERPROOF, PERMANENT BOX
10 PLANTS $1.69
Imagine, complete with striking window garden box, 10 healthy Cactus plants—all different varieties, all bloom—can now be sold direct to you at this amazing low price because of shipping difficulties to stores! Order now . . . save on this opportunity!
FREE Lovely hand-painted Mexican pot for window sill with columnar grower Lace Cactus—blooms in purple, pink, red and yellow hues. Gift to prompt orders! Hurry—send today. SEND NO MONEY—ORDER NOW—PAY LATER. Or mail $1.69 with order, we pay postage. Satisfaction guaranteed or money back. Send name and address to PAN AMERICAN CACTUS CO., Dept. C-256, 148 Monroe Avenue, N. W., Grand Rapids 2, Mich.

TRI-OGEN for A Healthy Garden
2 Forms · DUST · SPRAY
Roses, flowers, vegetables—you want good healthy plants! TRI-OGEN provides the answer. It controls Black-Spot and Mildew, certain Fungous diseases, kills sucking and chewing insects, stimulates plant growth! Available in spray and dust forms at garden supply and hardware stores. Write for FREE bulletin.
ROSE MFG. CO.
265 Open Bldg., BEACON, N. Y.

ENGLEWOOD HI-Y HONORS FIVE FOR SPORTSMANSHIP

Youths Are Members of Basketball League

Gold medals for outstanding sportsmanship have been awarded five southwest area youths who are members of basketball teams sponsored by the Englewood department Hi-Y council. Six Hi-Y clubs are included in the council.

Medal winners are Elving Johnson, 5839 Morgan st., president of Englewood Hi-Y; George Pilgrim, 6505 Stewart av.; sergeant at arms of Tech Hi-Y; George Lindeman, 612 E. 87th st., secretary of Mahserg club; John Gurney, 7731 S. Paulina st., vice president, Wildcat club, and Russel Carlson, 8813 Honore st., Cavalier club.

Honor Englewood Team

The traveling trophy for league play was presented to the Englewood team, of which Sam Mathius, 5812 Princeton av., is captain and Albert C. Rigby, 8942 Carpenter st., adult leader. A second trophy was presented to Cavalier Hi-Y, winner of the double elimination tournament. Oscar Hess, 7040 Elizabeth st., is captain of the Cavalier team, and George Skoog, 8850 Aberdeen st., adult leader.

Richard Dean, 451 W. 60th pl., former member of Englewood club now in miliatry service, is among honorable mention winners, in the sportsmanship rating. Mathius, team captain, also is named.

Win Honorable Mention

Representatives of Grace Hi-Y on the honorable mention list are Walter Goblisch, 5647 Trumbull av., president, and Richard Crane, 5535 Homan av., program chairman. Others included are Robert Hundley, 540 W. Marquette rd., secretary of Tech club; Charles Balciulas, 7725 Normal av., vice president of Mahserg club; Bob Carlston, 6840 Calumet av., president, Cavalier club, and John Graham, 6532 Sangamon st., Cavalier club.

Ray Foy, 6541 Normal blvd., of Tech Hi-Y, was given special recognition for his service as referee.

★ With AMERICA'S FIGHTERS ★

Maj. R. E. Davidson

Maj. Robert E. Davidson, 10022 Seeley av., has been named commander of the only Negro air service squadron servicing heavy bombers overseas. The unit, overseas more than a year, is assigned to the 15th air force service command.

Sgt. Charles J. Boivid, 128 Kensington av., and Pvt. Wendell J. Knaperek, 5249 S. Campbell av., are members of a military police company in Italy which recently celebrated two years overseas with a party on the Isle of Capri. Both are former infantrymen.

Capt. Otis A. Taylor Bell is serving in Germany as regimental dental surgeon with the 1st army, friends here have learned. Capt. Bell, a graduate of Northwestern university, is the son of the Rev. and Mrs. Aylesworth B. Bell, formerly of Blue Island and now of St. Petersburg, Fla. His wife and two sons live in Blue Island.

Capt. Otis A. Bell

A field commission of second lieutenant has been awarded Leo F. Sauter, son of Mrs. Gertrude Sauter, 2926 40th pl. Formerly a technical sergeant, he is a communications chief on Luzon with a field artillery unit he joined in 1939.

Corp. Edward E. Zesch, 8850 Emerald av., has arrived in Europe as left waist gunner on a B-17. A graduate of Calumet High school, he is a former Federal Reserve bank employe.

Pvt. Gene A. Mortensen, 3258 Southport av., and Pvt. Paul P. Musteikas, 4014 S. Western blvd., have received the Purple Heart. Both have recovered from their combat wound.

Pvt. William F. Rees Jr., 10520 Normal av., has received the bronze star for meritorious service in repairing communications lines under fire in France. He is a lineman with an infantry unit.

The bronze star for heroic service with an intelligence and reconnaissance platoon in Italy has been awarded Pvt. Robert J. Benner, 5430 Laflin st., former Tribune employe. The citation accompanying the award states that twice on Oct. 14, 1944, he volunteered for highly dangerous guide duties, once for litter squads and again for ammunition carriers.

Pvt. R. J. Benner

Members of the 23d class graduated from the midshipmen's school in New York City included Ensigns Robert G. Graffy, 9538 Bell av., Denis F. O'Malley, 3724 59th pl., Clifford I. Mock, 2959 59th st., James Thomas Dunne, 1329 W. 73d pl., and William H. Friedrichs, 1939 W. 35th st.

After completing 70 missions in the Pacific zone, Ensign George W. Pearson, 6738 Throop st., is home on leave. A graduate of Tilden Technical High school, he has been overseas 11 months. On one mission he and his crew were lost in the jungles 12 days.

Robert Andrews, 6433 Troy st., has been commissioned a second lieutenant at an air depot in England where he has served 32 months. He is assigned to a division which supervises Flying Fortresses sent to the base for overhaul and reconditioning.

Lt. Robert Andrews

As a crew member on the destroyer that carried King Ibn Saud to his meeting with the late President Roosevelt, Henry John Meyers, watertender 3d class, 6614 S. Honore st., saw the deck transformed into a scene resembling an Arabian desert camp. A huge tent for the king was erected on the forecastle, covering the forward gun mount, and a corral for the sheep of the royal party was built on the stern among the depth charges.

Maj. Francis M. Blake, 1826 W. 91st st., formerly an internal revenue investigator here, recently was promoted to his present rank at the South Pacific base where he is administrative officer of port headquarters. He has been overseas since December, 1942.

Assigned to a machine records unit after more than 13 months as a combat infantryman, Corp. Elmer L. Mell, 6915 Union av., is responsible for keeping records and statistics on air force personnel in the Mediterranean theater. He has been overseas since March, 1944, and participated in the drive from southern to northern Italy.

The air medal for meritorious service as a waist gunner during missions in Germany and the Balkans has been awarded Sgt. Chalmer F. Carpenter, 9046 Ada st. A graduate of Morgan Park High school, he was employed by the Chicago Title and Trust company before entering the army in May, 1940. He has been overseas since last Jan. 13.

LITTLE FLOWER GROUP TO HOLD TEA AND PARTY

Little Flower Sanctuary society will hold a reception and tea for mothers of graduating students Tuesday afternoon in the school hall, 80th and Honore sts. Students from Mercy High school will present a fashion show.

A benefit party will be held Friday night. Mrs. Raymond Schofield and Mrs. Marion Adlam are co-chairmen.

Palmer Club to Show Color Travel Picture

The Movie and Slide club of Palmer Park will present an amateur color travel picture, "Hail, British Columbia," Tuesday night in Palmer park fieldhouse.

LIVES ON AIR ALONE
Truly, the most amazing leaf you've ever seen! Called the "Leaf of Life," this tropical wonder leaf grows on air alone, pinned to curtain or wall. Most important, each leaf produces delicate plants which, cut and planted in pots, will grow plants 2 feet high, with brilliant, multi-colored pendulus flowers. Then cut each leaf from new plant, pin on curtain and start cycle over again! For homes, apartments, rooms, offices, etc. Be the envy of your friends and neighbors with these unusual leaves. Order now at this remarkable introductory bargain price!
SEND NO MONEY—Rush your order today . . . see how amazingly simple it is to turn your house curtains into sensational growing gardens! In all the world nothing more thrilling or more unusual! Pay only $1.00 plus postage on arrival. CASH ORDERS SENT PREPAID. Money back guarantee. Order Good Luck Leaf and mail order to
MICHIGAN BULB CO., Dept. W-256
148 Monroe Av. N.W., Grand Rapids 2, Mich.

SAGGING FLOORS
Corrected By The
ADJUSTA-POST SYSTEM
Old, weak, rotted basement posts replaced by Adjusta-Posts
• Beams replaced or reinforced where needed
• Steel column cut to fit
• Built-in, steel lifting unit—House brought back to level *slowly*
• Concrete Footing
Liberal terms — Twelve months to pay. Our Engineers will call — No obligation
Phone KEYstone 7470
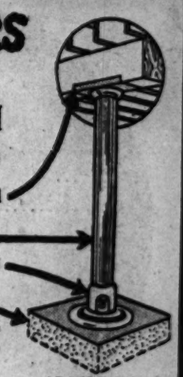
ADJUSTA-POST (Patented)
ADJUSTA-POST COMPANY
3001 Irving Park Road
Chicago 18 Illinois

This Week in the Garden

Monday, May 7

Thin plants that have been grown from seeds so that each one has its full share of light and space. Cultivating helps keep down weeds and a small hoe may be used to thin plants, but some must be done by hand.

Tuesday, May 8

If perennials require transplanting do it immediately before it is too late. There still is time to buy rose plants and set them out in the garden. If you are inexperienced, buy only the long grown sorts for the cost a little less and are dependable.

Wednesday, May 9

When transplanting small plants of vegetables or flowers to the garden be sure to do the work properly so the plants will have every chance to become established.

Water the plants several hours before planting to fill them with a charge of moisture and to cause some soil to remain on the roots.

Thursday, May 10

Some garden soils dry out quickly because of a lack of humus or water holding material.

The following annuals will do reasonably well under dry conditions: California poppy, portulaca, four o'clock, flowering sage, zinnia, marigold, sweet alyssum, annual phlox, cosmos, ageratum, and a few others.

Friday, May 11

To retain the moisture in the soil when fine seeds are sown, place paper or burlap over them, holding in place with stones or bricks. Water thru the burlap with a sprinkler. It is best to transplant to the garden on a cloudy day. Be careful not to plant plants that have a rosette habit too deeply.

Saturday, May 12

A few flowers for winter bouquets are always desirable. Among these are the strawflowers and globe amaranth. Sow thinly. Pinch garden chrysanthemums to obtain low growing plants with many laterals.

These plants like a rich soil. Plant dahlias after the ground warms and the weather settles. Late planting will give fine autumn blooms and avoid excessive watering.

Pinch back long rampant shoots to encourage lateral growths. When peonies or iris show buds be sure to water well.

Buy chemical weed killers to kill weeds in gravel walks. It saves much labor and is more effective than hoeing.

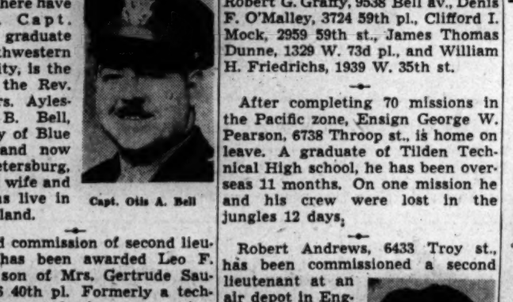

Free consultation—
No obligation. A proven method of over 70 years. Indorsed by physicians. Hair destroyed, never to return; 20 finest platinum needles used on face and body. Fast efficient treatment. Member Electrolysis Association of Illinois.
IRENE J. GAINES
Suite 1806, Stevens Bldg.
17 N. State Street
State 1887
$2 Per Treatment

Stormy Weather
Is Dangerous To Health . . .
Medical Protection Is Available at
United Medical Service
The rainy, chilly days of spring present serious dangers to health. Persons who are physically fit will suffer least, but those whose body resistance is lowered may face a serious illness through exposure to such conditions. Such a possibility can be largely prevented if the following precautions are taken now. Have a thorough physical examination, especially if you are past forty years of age. Conditions often exist in the body which, if neglected or aggravated by frequent colds and other respiratory disease, can lead to heart disease, cancer, tuberculosis, kidney trouble, diabetes or other serious ailments. With the aid of the X-ray and clinical laboratory procedures the examining physicians can make an early diagnosis of these beginning disease conditions when they can be more easily controlled. Therefore to be fully protective these examinations must include X-ray studies and pictures of the heart, lungs, teeth and other vital organs of the body, as well as an electrocardiogram of the heart and laboratory examinations of the blood, urine, discharges, secretions, tissues, abnormal growths and suspicious ulcers. Every spring at this time hundreds of persons come to United Medical Service for these protective examinations and care. This spring even greater numbers are expected because of the many physicians now serving the armed forces. Here you will find an efficient staff of competent physicians representing all departments of medicine, ably supported by extensive X-ray, clinical laboratory and other necessary medical facilities. Appointments are not necessary. Come when most convenient for you. Our offices are centrally located and readily accessible by means of street cars, buses, elevated and railroad trains and automobiles. Information furnished upon request. Write for booklet.

This group of medical procedures will disclose hidden infection or beginning disease in its earliest stages when treatment is most effective. A complete physical check-up by the physician, an X-ray of the chest showing condition of heart and lungs, and electrocardiogram of heart, blood pressure, a basal metabolism test, a full mouth X-ray of the teeth (14 films), a urological or gynecological examination, and laboratory tests of the blood, urine and other secretions. These combined services..... $18.50

Women who have such ailments as headache, nervousness, pains in the abdomen, irregular menstruation, frequent or painful urination, need medical attention. Such conditions rarely correct themselves, especially if you are past 40 years of age, when cancer invasion is possible. Many thousands of patients have been examined and successfully treated here during the past 12 years. A regional examination, including the use of the colposcope, Schiller's test, microscopic study of secretions and discharges, urinalysis and blood tests, is..... $4.50

Older Men In older men such symptoms as fear, nervousness, frequent or painful urination, blood in the urine, discharges, or pain and discomfort of any kind call for a thorough physical check-up. To be fully protective, the clinical examination by the physician must include microscopic examination of all secretions and discharges, blood and serological tests. Examining fee is $4.50

Teeth X-Rayed
Under Medical Direction

When the teeth start to decay there is grave danger to health unless they are treated promptly. An X-ray of all the teeth at *regular intervals* will disclose their condition before serious damage has occurred. It is the only way to save your teeth and protect your health. Highly trained technicians, unexcelled facilities, insure good service and accurate interpretations. Full mouth X-ray, 14 films and a report, are only..... $2.50

Skin Disease

Only persons who have suffered from a skin disorder at some period in their lives can fully appreciate the pain and suffering involved. Many afflictions of the skin are only temporary conditions which proper medical care will quickly heal. Others, however, require the most expert medical knowledge and skill to bring under control. Therefore, if you have a skin disorder it should be accurately diagnosed and competently treated. Competent skin therapy is available here by physicians who have adequate knowledge and experience and the support of complete treatment facilities. Examination includes urinalysis, blood and serological tests. The fee is..... $4.50

Rectal Ailments
Diagnosed and Treated Without Pain or Loss of Time from Work

Rectal disorders are more dangerous than the average individual thinks possible. Medical authorities consider them a major disease problem. The most common or beginning type of rectal disorders are small blood tumors or varicose veins, called piles or hemorrhoids. Unless properly and promptly treated a simple hemorrhoid or pile can develop into a

Fistula or Rectal Abscess

When this occurs the physician's problem becomes more difficult and the patient's condition more serious. As soon as the abscess is opened by the physician most of the pain will cease. If it is delayed too long, however, pus may burrow into surrounding tissue causing more abscesses and fistula tracts to form. Proper medical attention can prevent this constant menace to health. Examinations made here include the services of a competent and experienced physician as well as urinalysis, blood and serological tests. The examing fee is $4.50

Stomach Disorders

While many stomach complaints are the result of abuse and wrong eating habits, persistent cases often indicate a more serious condition. The stomach often produces the first symptoms of beginning disease, such as kidney and liver complaints, gall bladder trouble, and other serious ailments, including cancer. Therefore, never neglect a chronic stomach ailment, particularly if you are past 40 years of age. Diagnosis requires a special gastro-intestinal examination, including a physical check-up by trained physicians, blood pressure, urinalysis, a blood examination and serological tests. The fee is..... $4.50

A fluoroscopic examination of the stomach and small bowel following a barium meal, and an X-ray film of the abdomen when necessary, is $8.50

A laboratory examination of the gastric contents and stool is $5.50

A fluoroscopic examination of the colon following a barium enema, including two 14"x17" X-ray films, one of barium-filled colon and one after evacuation. $8.50

An X-ray examination of the gall bladder is $6.50

Pre-Marriage Examinations

In full compliance with the Illinois State Marriage Laws by physicians practicing in all fields of medicine. The fee is. $3.50

Glasses Fitted Eyes Examined
Under Medical Direction

Such symptoms as persistent headache, dizzy spells, nervousness, etc., should call for a medical examination of the eyes without delay. These symptoms can be due to disease in the eyes or to ailments in other parts of the body. In any case treatment should begin at once. When vision is impaired and glasses are needed it is especially important to have them fitted correctly. Improperly fitted glasses can cause serious damage. Glasses fitted under medical direction provide greater protection to your eyes. This protective optical service is available here. In addition you can make your selection from beautifully engraved fulvue, gold filled mountings with excellent quality lenses for near and far vision. Exceptional values are available for as low as... $8.00

A Complete Medical Examination of the Eyes is..... $4.50

Ear, Nose Throat

These three organs are so closely related through connecting sinuses that one is rarely affected without involving all three. That is why severe colds will cause sore throat, inflammation, and infection in tonsils, adenoids, discharge from ears and other serious conditions. Lowered body resistance may account for recurring colds or they may be the result of more serious acute or chronic ailments. Our ear, nose, and throat physicians have the medical knowledge, experience, and facilities to diagnose and successfully treat these conditions. The examination will include tests for hearing, urinalysis and blood tests. The fee is..... $4.50

X-Ray and Laboratory Service
Under Medical Direction

X-ray of the kidneys	$4.50
An X-ray of the heart and lungs	$4.50
X-ray picture of the sinuses (2 views)	$3.50
An X-ray of all the teeth (14 films) and report, only	$2.50
A basal metabolism test is	$4.50
Electrocardiogram of the heart is	$3.50

Syphilis and Gonorrhea
treated in strict privacy under conditions that do not call attention to these ailments. Newer drugs available.

Open Evenings for Those Who Work

UNITED MEDICAL SERVICE
Operated by Dr. Joseph G. Benkowitz & Medical Associates
23 East Jackson Finchley Bldg.

OFFICE HOURS: Monday Through Friday, 10 a. m. to 8 p. m. Saturday, 9 a. m. to 6 p. m. Telephone Harrison 4422

Show-off Whites

RED CROSS SHOES
FAMOUS FOR OVER FIFTY YEARS AS RED CROSS SHOES
GOLD CROSS SHOES
As decollete as an evening gown...
And as perfect-fitting as
they are perfectly lovely.
A. Harem Sandal, B. The Frolic,
C. Town Pump, D. The Claudia.
America's unchallenged shoe value at $6.95

SEARS
ROEBUCK AND CO.

ENGLEWOOD STORE IS HEAPED WITH GIFTS FOR YOU TO GIVE

MOTHER for Conspicuous Service

Your Mother will appreciate a personal feminine gift that lets her know she's First Lady in your heart. She's sure to use and love any one of the items listed below. They represent the finest quality at the lowest price, as always at Sears!

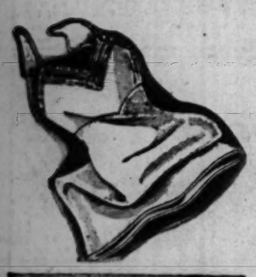

SMOOTH FITTING RAYON SLIPS

1.98

Knit rayon slips that are easy to wash and require no ironing. Sizes 32 to 40.

DRESSY APRONS FOR MOTHER

1.98

Dainty pinafore aprons with gay prints are cool and pretty. All sizes.

SLIP ON GLOVES

1.50

Novelty slip ons in a variety of styles. Black, white, pink, blue, red and fuchsia.

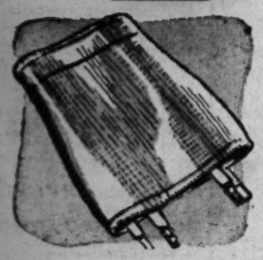

STEP-IN GIRDLE

4.98

Flattering to the figure . . . lightweight step-in girdle. Made of nylon and rayon. Sizes small, medium and large.

ALL-IN-ONE SATIN FOUNDATION

10.00

Charmode All-In-One satin foundation. Boneless. Lace uplift. Side talon. Sizes 33 to 40.

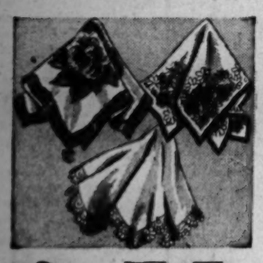

DAINTY HANKIES

1.00

Madeira embroidered or flowered linen pocket size handkerchiefs. A gift she'll appreciate.

LACEY COLLARS

1.95 to 2.95

White and pastel neckwear that is flatteringly soft. Round and V-neck styles. At Sears.

SHEER DICKIES

2.95

They look like blouses but they're twice as cool. Exquisitely dainty, jabots and V-necks.

Handsome Handbags

4.95

Grain and patent leather bags in underarm and top handle styles. Black, brown, navy, and tan.

Others at 7.45

Plus 20% Fed. Excise Tax

Your Mom Likes Youthful Dresses

And These Gay Young Styles Will Delight Her

4.98

Summer dresses that place the accent on youth . . . these will make a grand gift for Mother. She'll love their flattering lines, sprightly prints, and gay checks. Choose a few for her at Sears low price. Sizes 38 to 44.

GIVE HER A GIFT OF LOVELINESS

EVENING IN PARIS gift set containing make-up essentials and perfume..... 4.95

TANGEE MAKE-UP KIT fully fitted with an attractive plastic compact..... 5.00

LUXOR GIFT SET for her bathtime delight. Soap, body lotion and bath powder..... 2.25

MINUET MANICURE SET by Chen Yu. In simulated lizard case. At Sears..... 5.00

REVLON MANICURE SET in attractive red fabric case. Completely fitted..... 5.00

ELMO MAKE-UP SET complete with powder, lotion and Photo-Finish cake make-up..... 4.10

HOBNAIL COLOGNE by Wrisley, in a variety of fragrances. Attractively bottled. 1.00

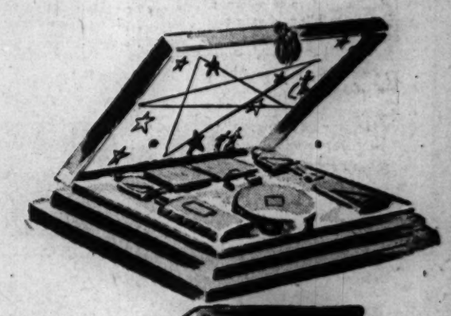

LOVE LITE OIL LAMP, a novel gift. Contains a scented liquid that actually burns..... 1.00

DU BARRY MAKE-UP SET complete with lotion, cream rouge, lipstick, and powder. A well-known name in cosmetics. 4.25

All Cosmetics plus 20% Fed. Excise Tax

AMERICAN BEAUTY ROSEBUDS IN SOAP

1.00

Delicately shaped, exquisitely scented soap by Luxor. A fragrance with all the poignance of real roses. Four cakes in a gift box.

COMFY RATION-FREE SLIPPERS!

A gift your mother will appreciate—attractive, comfortable house slippers!

SOFT FELT—leather soles, rubber heels . . . sizes 4-10..... 1.69

"LADY SLIPPER" sling back, platform style . . . sizes 4-8. 2.99

"D'ORSAY" black kid—hard leather soles . . . sizes 4-8. 2.99

BOXED STATIONERY for mother. 36 sheets and envelopes..... 1.00

LUNCH CLOTHS in pastel shades. 54x72"..... 2.98
NAPKINS, 29c

FANCY COMBS with flower bead and pearl trims..... 25c to 1.00

ARTIFICIAL FLOWERS in many colors for home decoration. 10c

WOOD SEWING BOX with hinged lid, spoolrack..... 4 Spools threads 1.00

GOLD PLATED PINS with sterling silver base. Assorted styles..... 3.98*

*Plus 20% Fed. Excise Tax

WOMEN'S ANKLETS—mercerized cotton, assorted colors. 35c

POSTURE BELT—moderately boned, 26 to 42 waist sizes. 3.49

HOUSECOAT—sudsable printed seersucker—sweet gift! 4.98

SEARS Englewood Store—63rd and Halsted Streets

Let MART Do the Job RIGHT!

FURNITURE CO.
6240 S. WESTERN

INSIST ON MART

Custom Built FACTORY REBUILDING & REUPHOLSTERING

CUSTOM BUILT Reupholstering means that you get a complete bench-made job—work done in our daylight workrooms by expert union craftsmen. All work starts with the bare frame—where our complete rebuilding of your furniture begins. You and your family will be thrilled when it is returned to you completely REVITALIZED. All our work guaranteed.

Our Interior Decorator will call at your home with a complete selection of Covers . . . phone or mail a postcard.

SOFA AND CHAIR
In Your Choice of Lovely Colors
$52
Chair, $18
Sofa, $34

Pay as Little as $1.25 Weekly
Minimum Down Payment
No Carrying Charge if paid in 90 days

Others from $69 depending on Cover Selection

Don't Delay—Phone Today!
SUNDAY—
MERrimac
6668
Weekdays—HEMlock 6677

So Helpful

When need arises the experienced assistance of the funeral director is appreciated by the family. Our files are full of letters from patrons commending our co-operation at time of sorrow. "So helpful" . . . "So inspiring" . . . "So impressive" . . . these are frequent expressions from grateful families.

70th Year of Service

SINCE 1875
SKEELES
BIDDLE
Colonial Chapel
7838 COTTAGE GROVE AVE., RADCLIFFE 0220

SWING PIANO!

Learn Swing Piano Playing the Quick and Easy Axel-Christensen Way
Harmonize and build-up popular tunes with fascinating breaks, novel bass figures, tricky embellishments, boogie woogie, etc.
Write for free booklet and sample bulletin of breaks for late song-hits, or phone HAR. 5669

Christensen School of Popular Music
Suite 716, 366 S. Wabash, Chicago 4

LINOLEUM
CARPETS
All Famous Brands
Genuine Inlaid Installed, $1.89 Sq. Yd.
12 sq. yds. or more. Small charge for bathroom.
Felt Base.....49c up sq. yd.
9x12 Felt Base Rug.....$4.95
Large Selection of 6 & 9 Ft. Widths
9x12 Deep Pile Rug.....$18.95
(SOUTH SIDE STORE ONLY)
MARSH FLOOR COVERING
6503 S. Halsted St. ENG. 0294
4812 N. Western Ave. ARD. 4100
Open Thurs. and Sat. Eves.

Attention WAR WORKERS
DON'T WORRY ABOUT
BROKEN GLASSES

HOLLANDS
REPLACE LENSES
(Most Types)
WHILE YOU WAIT

Just bring in the pieces of your broken glasses and our accurate scientific instruments will enable us to reproduce your prescription perfectly and quickly.

SCIENTIFIC EYE EXAMINATION
Four Doctors of Optometry—No Waiting

HOLLANDS Specialize in filling all prescriptions. We use only the Finest Lenses and Materials
Hollands 34 years as Opticians in Englewood Merit Your Confidence. Satisfaction Guaranteed

We do our own grinding. Fine automatic equipment and highly trained personnel are your assurance of optically accurate results. Drop in; inspect HOLLANDS main floor Optical Department.

BUY WAR BONDS
Buy More and More War Bonds . . . and Keep Them

HOLLANDS
Founded 1910
JEWELRY - RADIOS - OPTOMETRISTS
ENGlewood 0100
6335 S. HALSTED ST.
Free Parking—Open Thurs. and Sat. Eves.

Complete Radio Programs and Highlights for Today

CHICAGO FREQUENCIES

W-G-N—720	WAAF—950	WGES—1390
WIND—560	WMBI—1110	WHFC—1450
WILL—580	WJJD—1160	FM—
WMAQ—670	WJOB—1230	WGNB—45.9
WBBM—780	WSBC—1240	WBBM—46.7
WAIT—820	WCRW—1240	WDLM—47.5
WENR—890	WEDC—1240	WWZR—48.1
WLS—890	WMRO—1280	WBEZ—42.5
WCFL—1000		

[M] indicates MBS, [N] NBC, [C] CBS, and [B] Blue Network.

MORNING

7—WBBM—News; Organ Fantasies [C]. WIND—News; Morning Melodies.

7:30—W-G-N—Cathedral of Music. WBBM—Country Journal [C]. WIND—News; Five Soul Stirrers.

7:45—WJJD—Sacred Heart.

8—W-G-N—American Eagle Club. WMAQ—World News Roundup [N]. WBBM—News of the World [C]. WCFL—World Correspondents [B]. WJJD—Wesley Radio league. WLS—News; Variety music. WIND—News; The Charioteers. WGES—United Swedish service.

8:15—WBBM—Salt Lake City choir [C]. WMAQ—Story to Order [N]. WCFL—Coast to Coast on Bus [B]. WIND—Jubilee Singers.

8:30—W-G-N—Rhythm Off the Record. WMAQ—Radio Parade. WIND—Young People's church. WJJD—Cornell Av. church.

8:45—W-G-N—Serenade program. WMAQ—Religion in the News. WBBM—George T. Suderman, news. WLS—Breakfast on the Farm.

8:55—W-G-N—News bulletins.

9—W-G-N—Radio Bible class [M]. WMAQ—National Radio Pulpit [N]. WBBM—Church of the Air [C]. WLS—Gil Hit, news reports. WCFL—News reports. WJJD—Moody church. WAIT—Old Sunday School. WAAF—Voice of Prophecy. WEDC—Russian Radio hour. WIND—News reports; Music Maestros. WMBI, WDLM—Men's Voices in Song.

9:15—WCFL—Don Artiste, pianist. WLS—Little Brown church.

9:30—W-G-N—Something for the Girls. WMAQ—Your Soldier's Notebook. WBBM—Wings Over Jordan [C]. WCFL—Message of Israel [B]. WJJD—News reports. WIND—News; Juke Box to You.

9:45—W-G-N—News bulletins. WMAQ—Cloyd Head, news reports. WIND—A Date with a Star. WENR—Treasury Star Parade. WJJD—Voice of New Church.

10—W-G-N—Salute to the Service. WMAQ—The Eternal Light [N]. WBBM—Warren Sweeney, news [C]. WCFL—News reports. WLS—Julian Bentley, news. WIND—News; Voice of Sinatra. WJJD—Uncle Billie, funnies.

10:05—WBBM—Bluejacket choir [C].

10:15—WCFL—A. A. F. Symphonic Flight [B]. W-G-N—Musical Moods. WLS—Musical Album.

10:25—W-G-N—News bulletins.

10:30—W-G-N—N. U. Reviewing Stand [M]. WMAQ—Betsy Ross Girl. WBBM—Robert F. Burleigh, news [C]. WCFL—Bing Crosby records. WIND—Musical Motorcade. WJJD—Chicago Speaks Forum.

10:45—WCFL—Musical Motorcade. WMAQ—Sunshine Serenade. WIND—Quiz Time. WBBM—Serenade program. W-G-N—Fanny Paper Party.

11—WMAQ—World Front [N]. WLS—Reading the Funnies. WJJD—People's church. WCFL—News reports. WIND—News reports; musical program. WAIT—Christian Catholic church.

11:15—WCFL—Salute to Hits. WBBM—Russ Brown, Bennett Sisters. WIND—Charlie Spivak records.

11:25—W-G-N—News reports.

11:30—W-G-N—Lutheran hour [M]. WMAQ—NBC Concert orchestra [N]. WBBM—Trans-Atlantic Call [C]. WIND—News; Musical Motorcade. WAAF—The Bible Answers. WLS—Silver Sails. WCFL—News reports; Serenade.

11:45—WCFL—Bing Crosby records. WLS—Prairie Ramblers.

AFTERNOON

12—W-G-N—Golden Melodies. WENR—John B. Kennedy [B]. WMAQ—Utley and Mitchell, news [N]. WBBM—John Harrington, news reports. WCFL—Johnny Betts, songs-patter. WILL—N. U. Reviewing Stand. WAAF—Sunday Serenade. WGES—Catholic high mass. WIND—News; Bing Crosby records. WWZR—Musical Tete-a-Tete.

12:15—W-G-N—Southern Harmonizers. WENR—Spotlighting the War. WMAQ—America United [N]. WBBM—Everett Holles, news. WCFL—Scandinavian Melodies. WIND—Glen Gray records.

12:30—W-G-N—Victory is Our Business. WMAQ—U. of C. Round Table [N]. WBBM—Patty Ford's Busy Line. WCFL, WENR—Amateur hour. WIND—Man Behind the Music. WJJD—Concert Hall.

12:45—W-G-N—News reports. WBBM—Problems of Peace [C]. WIND—Cover Girl Parade.

1—W-G-N—Sweetheart Time. WMAQ—Lawrence Brooks show [N]. WBBM—Stradivari orchestra [C]. WIND—News; Tunes-a-Poppin'. WGES—Concert Miniature.

1:15—WIND—Alvino Rey records.

1:25—WJJD—Baseball: Sox vs. Cleveland.

1:30—W-G-N—Distinguished Guest hour. WGNB—Salon Concert. WMAQ—John Charles Thomas [N]. WBBM—World News Today [C]. WENR—National Vespers [B]. WCFL—Serenade program. WIND—News; Artie Shaw records. WAIT—First Lutheran church.

1:45—W-G-N—Dale Carnegie [M]. WCFL—Memory Time. WIND—Baseball: Cubs vs. St. Louis.

1:55—WBBM—Olin Downes [C].

2—W-G-N—Quiz of Two Cities. WGNB—News; 1,001 Tales in Music. WMAQ—World Parade [N]. WBBM—N. Y. Philharmonic [C]. WENR—Musical Bouquet. WCFL—Jimmy Evans, sports. WSBC—Jewish Radio guild. WWZR—Medley Time.

2:15—WCFL—American Musical.

2:30—W-G-N—Radio Players' Theater. WGNB—Great Composers. WMAQ—The Army hour [N]. WENR—Ethel Barrymore show. WCFL—Old Sunday School. WWZR—Musical Potpourri.

3—W-G-N—Your America [M]. WGNB—News; Time to Relax. WENR—Darts for Dough [B]. WCFL—News reports. WIND—Dugout Dope.

3:15—WCFL—Any Bonds Today? WIND—Baseball: Cubs vs. St. Louis.

3:30—W-G-N—Name of That Song [M]. WGNB—Dance music. WMAQ—Tommy Dorsey show [N]. WBBM—Nelson Eddy program [C]. WENR—Andrews Sisters [B]. WCFL—Steps to Stardom. WJJD—Dugout Interview. WMBI, WDLM—Strings and Voices. WEDC—Italian musical.

3:45—WCFL—Don Artiste, pianist. WJJD—Interlude.

3:55—WJJD—Baseball: Sox vs. Cleveland.

4—W-G-N—Let's Face the Issue [M]. WGNB—News; Names in Music. WMAQ—Symphony of the Air [N]. WBBM—The Family hour [C]. WENR—Mary Small show [B]. WCFL—Music Lovers' Matinee. WWZR—Sunday Vespers.

4:30—W-G-N—Nick Carter, Detective [M]. WGNB—Keyboard Impressions. WCFL—Lutheran Sunday School. WENR—Charlotte Greenwood [B].

4:45—WGNB—Choral Music. WBBM—William L. Shirer [C].

5—W-G-N—Quick as a Flash [M]. WGNB—News; 17th and 18th Century Music. WMAQ—The Catholic hour [N].

Listeners' Choice

SPECIAL EVENTS

10:30 a. m.—W-G-N—Northwestern Reviewing Stand: "Do We Face Inflation in Real Estate?" Participants: Gov. Sharpe, South Dakota, James C. Downs, and Prof. Harry G. Guthmann.

10:30—WJJD—Chicago Speaks Forum: "Chicago Night Life and the Curfew."

11:00—WMAQ—World Front. Guest: Maj. Richard Bong, fighter ace.

12:15 p. m.—WMAQ—America United: "The Consumer's Food Dollar."

12:30—WMAQ—University of Chicago Round Table: "Russia and the United Nations."

1:25—WJJD—Baseball: Sox vs. Cleveland. [Double header.]

1:45—WIND—Baseball: Cubs vs. St. Louis. [Double header.]

4:00—W-G-N—Let's Face the Issue: "Is the GI Educational Benefit Program Sound?" Speakers: Stringfellow Barr, Ordway Tead, Edward J. Hettrick, and Clement F. Robinson.

VARIETY, COMEDY, AND DRAMA

8:15 a. m.—WMAQ—Story to Order: Children's program.

11:00—W-G-N—Uncle Harold Isbell reads The Chicago Tribune comics.

1:30 p. m.—W-G-N—Distinguished Guest hour. Speaker: Hubert Herring.

2:30—WMAQ—Army hour: Pickups from Okinawa, Germany, and Italy.

3:30—WENR—Andrews Sisters show, with Ralph Edwards as a guest.

4:30—W-G-N—Nick Carter, master detective: "Strange Case of the Involuntary Fireman."

5:00—WENR—Summer show, with Paul Whiteman, Georgia Gibbs, and the Merry Macs. Special tribute to Whiteman.

6:00—WBBM—Kate Smith hour. Guests: Olivia De Havilland, Jackie Kelk, and Count Basie.

6:30—WENR—Quiz Kids: Philip Marcus, Dean Berry, Kent McPherron, Lorene Heath, and Alan Stamm. Quizmaster: Joe Kelly.

7:00—WMAQ—Charlie McCarthy-Edgar Bergen show. Guest: Monty Woolley.

9:15—W-G-N—Helen Hayes in story of army nurse, Lt. Mary Schreiber.

9:30—W-G-N—Mystery House presents "She's Mine, All Mine."

9:30—WMAQ—Comedy Theater: Joan Bennett in "Hired Wife."

MUSIC

1:00 p. m.—WMAQ—Lawrence Brooks show. Guest: Jo Stafford, songstress.

2:00—WGNB—1,001 Tales in Music, with Claudia Cassidy, music critic of The Chicago Tribune, as narrator.

2:00—WBBM—New York Philharmonic. Bruno Walter conducts orchestra in Brahms' Symphony No. 4 in E minor, Berlioz's Overture to "Benvenuto Cellini," and excerpts from his "Damnation of Faust."

3:30—WMAQ—Tommy Dorsey show. Guests: Jarmila Novotna, Elton Britt, and Buddy Rich.

3:30—WBBM—Nelson Eddy hour. Guest: Jane Powell.

4:00—WBBM—Family hour, with Patrice Munsel. Guest: James Melton.

4:00—WMAQ—NBC Symphony orchestra, under the direction of Frank Black, offers Grieg's "Triumphal March," Tschaikowsky's "Andante Cantabile," Chabrier's "Espana Rhapsodie," "Debussy's "Nocturne," "Clouds," and "Festivals," and Enesco's "Roumanian" Rhapsody No. 1 in A major.

6:30—WMAQ—Bandwagon, with Frankie Carle and June Allyson.

7:30—WLS—Jerry Wayne show, with Victor Borge as a guest.

8:00—W-G-N—Steel Horizons, with Harriet O'Rourke and Donald Dame.

8:30—WBBM—Star Theater, with Ginny Simms as a guest.

9:00—WMAQ—Hour of Charm, with Phil Spitalny's all-girl orchestra.

9:30—WWZR—Pageant of music by outstanding American composers.

9:30—WENR—Worth Remembering, with Hilda Ohlin, soprano.

10:05—WIND—Symphonic hour: Overture to Strauss' "Die Fledermaus."

Cheer Brentson portrays the role of Drusilla Drake in the Tom Mix show aired over W-G-N at 5:45 p. m. week days.

WBBM—Ozzie Nelson show [C].
WIND—The Scoreboard.
WENR—Summer show [B].
WCFL—Opera: "Orpheus."

5:15—WIND—Chicago Reporter.

5:30—W-G-N—Upton Close, news [M]. WGNB—Piano Recital. WMAQ—Great Gildersleeve [N]. WBBM—Fanny Brice show [C]. WCRW—Variety program. WIND—News; Star Parade.

5:45—W-G-N—Dick Brown, singer [M]. WIND—The Scoreboard.

EVENING

6—W-G-N—Lawrence Welk's orchestra. WGNB—News; Sunday Musical. WMAQ—Jack Benny show [N]. WBBM—Kate Smith hour [C]. WENR—Drew Pearson, news [B]. WCFL—News reports. WJJD—The Scoreboard. WIND—News; Gospel program. WWZR—The Masters' Album.

6:15—WCFL—Favorite Melodies. WENR—Don Gardiner, news [B]. WJJD—Fan Americana.

6:20—W-G-N—News bulletins.

6:30—W-G-N—Stars of Tomorrow. WMAQ—Bandwagon [N]. WENR—Quiz Kids [B]. WCFL—Better Tomorrows. WJJD—World and America. WCRW—Dinner music.

6:45—WJJD—Lutheran hou..

7—W-G-N—Mediation Board [M]. WGNB—News; Music by Moderns WMAQ—Charlie McCarthy [N]. WBBM—Blondie [C]. WLS—Greenfield Chapel [B]. WCFL—The Irish hour. WIND—News; Hans Muenzer's orch

7:15—WLS—Raymond Moley, news [B]. WJJD—Ranch House.

7:30—WGNB—Twilight Meditations. WMAQ—Eddie Bracken Story [N]. WBBM—Crime Doctor [C]. WLS—Jerry Wayne show [B]. WIND—Lutheran Laymen's league WJJD—Supper Frolic to 9:30 p. m.

7:45—W-G-N—Gabriel Heatter, news [M].

7:55—WBBM—Ned Calmer, news [C].

8—W-G-N—Steel Horizons [M]. WGNB—News; Chamber Music. WMAQ—Merry-Go-Round [N]. WBBM—Radio Reader's Digest [C]. WENR—Walter Winchell [B]. WCFL—Bethany Reformed church WIND—News; Earl Hines' orchestra

8:15—WENR—Hollywood Mystery Time.

8:30—W-G-N—Cedric Foster, news [M]. WMAQ—American Album of Music WBBM—Star Theater [C]. WIND—News; Wanted: Men, Jobs

8:45—W-G-N—Dorothy Thompson [M]. WGNB—Opera. WENR—Jimmie Fidler [B]. WIND—Hans Muenzer's orchestra

9—W-G-N—Earl Wilson, columnist [M]. WMAQ—The Hour of Charm [N]. WBBM—Take It or Leave It [C]. WENR—Life of Riley [B]. WCFL—Christian Reformed church WIND—News; Hour of Praise.

9:15—W-G-N—This Is Helen Hayes [M].

9:30—W-G-N—Mystery House. WGNB—Music of Worship. WMAQ—Comedy Theater [N]. WBBM—Jobs for G. I. Joe. WENR—Worth Remembering.

WCFL—Lithuanian program. WWZR—Composers' hour.

10—W-G-N—The Answer Man. WMAQ—George Stone, news reports. WBBM—Clifton Utley, news reports. WENR—News; Sammy Kaye. WCFL—Moulton Kelsey, news. WIND—News; Symphonic hour. WEDC—Symphonic hour.

10:15—W-G-N—Chicago at Night. WMAQ—It Happened in 1955. WBBM—Town Tattler. WCFL—Village Church, Western Sprgs.

10:30—W-G-N—News bulletins. WENR—One Foot in Heaven. WBBM—News reports. WMAQ—Symphonette: M. Piastro.

10:45—W-G-N—News of the Week. WBBM—Salute to Victory.

11—W-G-N—Lawrence Welk [M]. WMAQ, WENR—News reports. WBBM—Invitation to Learning [C]. WCFL—Pentecostal church. WIND—News; Church of Deliverance.

11:15—W-G-N—Art Kassel's orchestra [M]. WENR—Orson Welles. WMAQ—A Little Night Music.

11:30—W-G-N—Buddy Franklin's orch. [M]. WMAQ—Pacific Story. WBBM—Shorty Sherok's orch.

11:45—W-G-N—Ted Streater's orchestra [M]. WENR—Yanks in the Orient.

11:55—WENR—American Cancer society.

12—W-G-N—Musical program. WMAQ—News; Promenade concert. WIND—News; Night Watch. WBBM—Press news [C]. WENR—News reports.

12:05—WBBM—Topics and Tempos.

12:15—WBBM—Shorty Sherok's orchestra [C]. WENR—Treasury Salute.

12:30—WENR—Footlight Favorites. WBBM—Frankie Carle's orchestra [C].

12:55—WMAQ—News and prayer. WENR—News reports.

1:00—W-G-N—News reports. WBBM—Ray Baduc's orchestra [C]. WIND—The Night Watch.

News Broadcasts

MORNING

8:00—WBBM	9:45—W-G-N	11:00—WCFL	
8:00—WMAQ	10:00—WBBM	11:00—WIND	
8:55—W-G-N	10:25—W-G-N	11:25—W-G-N	
9:00—WCFL	10:30—WBBM	11:30—WIND	

AFTERNOON

12:00—WMAQ	1:30—WBBM	4:45—WBBM	
12:45—W-G-N	2:00—WGNB	5:00—WGNB	
1:00—WIND	3:00—WGNB	5:30—W-G-N	

EVENING

6:00—WGNB	7:55—WBBM	10:30—W-G-N	
6:00—WENR	8:00—WGNB	10:45—W-G-N	
6:25—W-G-N	8:30—W-G-N	11:00—WENR	
7:00—WGNB	6:00—W ND	11:00—WMAQ	
7:15—WLS	10:00—WMAQ	12:00—WIND	
7:45—W-G-N	10:00—WCFL	1:00—W-G-N	

ON SHORT WAVES

LONDON

The North American service of the BBC from London includes the following programs today. The frequencies [in megacycles] employed after 4:15 p. m. are: 11.93, 9.58, 9.82, 6.11, 7.26, 9.51. 4:45 p. m.—News. 5:30 p. m.—Radio Newsreel. 8:15 p. m.—Sunday Service. 9:10 p. m.—Tomorrow's London papers. 11:30 p. m.—News reports.

LIFEBOAT RADIO DEVELOPED WITH 1,000 MILE SOS

Helium Balloon Raises 300 Ft. Antenna

BY LARRY WOLTERS

A powerful new lifeboat radio with a reach of up to 1,000 miles has been developed, the Radiomarine Corporation of America has disclosed. The new water-tight, two way unit includes a built-in hand driven generator to supply power, a telegraph key and a reel containing 300 feet of antenna wire. The whole outfit weighs less than 160 pounds.

The equipment is so designed that any one, by following simple instructions, can operate it. The transmitter can be used for either voice or code transmission. It develops five watts of power to the antenna on frequencies of 500 kilocycles [the international distress frequency] and in the short wave field on 8,280 kilocycles. Using the lower frequency distances of from 50 to 200 miles can be reached. On the short waves the signal gets out a thousand miles or so.

Operation Is Automatic

Besides the conventional voice and code facilities, the transmitter provides for a fully automatic cycle of operation. When the panel is set in the "automatic position" a keying device transmits SOS signals to summon aid and special "long dash" signals for radio direction finder bearings.

The same keying mechanism also changes the transmitter frequency back and forth between 500 and 8,280 while the generator is being hand cranked. This insures coverage on both the short and long ranges without further attention on the part of the operator.

When communication with ship or shore stations has been established the two way feature permits drifting lifeboats to exchange information that may expedite rescue operations. Also, the men in the lifeboats may communicate directly with one another and thereby plot their course so as to approach rescuing craft.

Balloon Carries Antenna

In earlier lifeboat installations a short length of wire was supported by the sailing mast and then fastened to the bow and stern in an inverted E. It was useful only for short distances.

The new outfits include a collapsed rubber balloon, sealed in a container, and a cylinder of compressed helium for inflating the balloon. When inflated it's about four feet in diameter. Special strong, lightweight antenna wire from the reel on the set is then attached to the balloon and it is released to a height of about 300 feet. The kit also contains a box kite weighing only 13 ounces which will carry the wire up 300 feet under wind conditions not suitable for flying the balloon.

The complete radio transmitter and receiver is said to help maintain morale of men in lifeboats appreciably while awaiting rescue.

On GI Show

Meg Haun, former Northwestern university co-ed, conducts the GI Hit Parade, aired at 5:45 p. m. week days over WJJD.
[Nelidoff Photo]

'SWEETHEARTS' ON W-G-N, WGNB NEXT SATURDAY

Victor Herbert's "Sweethearts" will be broadcast on the Chicago Theater of the Air over W-G-N, WGNB and Mutual from 9 to 10 p. m. next Saturday before 4,500 guests in Medinah Temple auditorium.

Col. Robert R. McCormick, editor and publisher of The Chicago Tribune, will speak. Marion Claire will sing the leading role of Sylvia. Thomas Hayward, Metropolitan opera tenor, will sing the part of Prince Franz. Penny Part will sing the role of Jeanette.

Henry Weber will conduct the orchestra. The dramatic cast will include Sondra Gair, William Everett, Laurette Fillbrandt, Forrest Lewis, John Barclay and Hope Summers. Jack LaFrande is the writer-producer.

PAUL WHITEMAN GETS SALUTE ON SUMMER SHOW

The new Summer Show on WENR-Blue at 5 p. m. today will salute Paul Whiteman. Whiteman has conducted the Hall of Fame orchestra and chorus since the inception of the variety show in December, 1943. Songs with which Whiteman has made musical history during the last 30 years will be played in medley form. Gershwin's "Rhapsody in Blue," composed for Whiteman's first concert, will be aired in its entirety. Georgia Gibbs and the Marry Macs also will be heard on today's broadcast.

John Alden Carpenter Guest with Orchestra

John Alden Carpenter, Chicago composer, will make a guest appearance with the W-G-N Symphony orchestra in its broadcast over W-G-N and WGNB at 8:30 p. m. Tuesday. Mr. Carpenter will speak in preface to the playing of his orchestral suite, "Adventures in a Perambulator." The other number on the program will be Mozart's "Paris" symphony.

Olivia De Havilland on Kate Smith Show

Olivia De Havilland, Count Basie, and Jackie Kelk, who portrays Homer in radio's Aldrich Family series, will be guests on the Kate Smith hour over WBBM-CBS at 6 o'clock tonight. Music for the show is furnished by Jack Miller's orchestra and Four Chicks and Chuck.

GILL & CO.
Chicago's Largest Liquor Retailer
Selling Fine Wines and Whiskies

WHISKEY
3 Feathers Reserve....86th 3.90
Schenley Reserve.....86th 3.91
Philadelphia.....86th 3.89
(2-case limit; assorted brands)

"A WORD TO THE WISE"
Beer is going to be a scarce article this summer. Brewers supplies are limited and the demand will be great. Gill & Co. NOW have on hand cases of practically every quality Beer. Our advice is to buy 4 or 5 cases and store for summer use.

Special—Ron Lango Imported Cuban Rum.....86th 3.49

Sales Items—Cash and Carry
1238 E. 47th St. Ken. 6500
7920 S. Halsted Sto. 7714
Orders for Same Day Delivery Must Be Placed Before 6 P. M.
Both Stores Closed on Sundays

DRAFT BEER

BARREL BEER 1/4 BBLS. 1/2 BBLS. 1/2 GALS. GALS.
BEER Gill & Co. is the originator and sole distributor of the Beer That Won't Go Flat and Stays Cold Without Ice.
We Reserve the Right to Limit Quantities of Any Item

TO PLAY THE ACCORDION
We've taught beginners 6 and 60 to play well in just a few weeks. Don't wait—start your new interest in life today.
We Furnish Everything
Don't buy an instrument. You use our accordion until you're sure you can play.
No Contracts to Sign
You Pay Only $1.50 PER WEEK
• Private lessons
• Band practice if desired
• Accordion furnished free
• Music furnished
MUSIC CENTER
6637 S. HALSTED ST.
NORMAL 4400

• Auto Painting
• Wheels Aligned
• Frames, Axles Straightened
Expert Matching and Refinishing
Free Estimates on All Jobs
KRUMDICK & SONS
Now in Our Third Generation
7919 VINCENNES AVE.
Phone TRiangle 1200

GUARANTEED
ROOFS
FLAT BUILDINGS
As Low As $59.00
HOUSES
As Low As $49.00
INSULATION
At Lowest Prices
SIDING
As Low As $120.00
NO MONEY DOWN
$5.00 Per Month
Our Roofing and Siding Materials Are Made by
BIRD & SON, INC.—Est. 1795
Phone or Write
Free Estimate
Licensed—Bonded—Insured
NATIONAL ROOFERS
1051 W. 59th St.
NORMAL 3300
Call Evenings or Sundays
Bayport 5546

LIMITED MUNGER OFFER
PROMPT—HANDY
LAUNDRY SERVICE
Just Right for MEDIUM SIZED FAMILIES

Phone Calumet 6130
ROUGH DRY SPECIAL
16 lbs. $1.87
EXTRA LBS. 9c EA.—SHIRTS FINISHED 11c EA.
4-Day Service
Send your most fragile fabrics and daintiest colors. No harmful acids, bleaches or chemicals are used in this most modern laundry.
Special ROUGH DRY Service includes ironing of all flatwork. Bath towels, chenille spreads, wash rugs, bath sets, table and bed pads are dried, folded, ready to use. All wearing apparel is dried and folded. Remarkable 4 day service.
Munger's Laundry
All Phones CALumet 6130
"86 Years of Fine Laundering"

MODERNIZE YOUR KITCHEN
Lightens Housework—Saves Steps—Spares Hands
THIS MODERN, NEW "G-L" KITCHEN

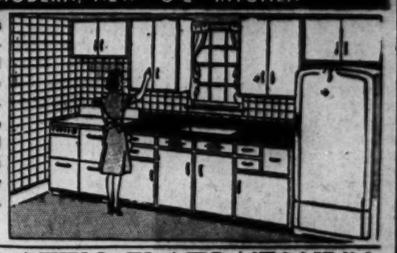

Phone today for Gee's FREE Planning Service. You'll be amazed at how easily your kitchen CAN be modernized . . . the time and effort saved will be worth a million dollars to you! Low monthly payments. Don't delay.

A NEW ROOM FROM AN OLD PORCH

Convert your rear porch into a room for your growing family.

ATTIC FLATS

Convert your attic or basement into a beautiful apartment. Payments as low as $20 a month . . . and you will be amazed at how old homes can be converted into modern living quarters.

NEW "PANELED" CEILINGS
Installed Over Old Cracked Plaster
Ivory or white finish; no painting necessary; no fuss; small cost. Add insulation, soundproofing and new beauty to your home in one day.

Beautify Those Old Unsightly Rooms With "KNOTTY PINE FINISH" Sheetrock

Panels are fireproof and can be easily and quickly applied to any room in the house. Don't delay another day, have a Gee expert discuss plans and make a free estimate.

INSULATING BRICK SIDING
MAKES YOUR OLD HOME LIKE NEW
IT'S DIRT RESISTANT!
IT'S PERMANENT!
IT INSULATES!
Not affected by any weather. Add years of beauty. Phone for free estimates.

Buy on Gee's Budget Plan Terms Arranged by Phone
Phone Today for Free Estimates by Gee Experts
Both Yards Open Weekdays Till 5:30 P. M. Saturdays Till 5 P. M.
GEE LUMBER & COAL CO.
8100 S. HOYNE AVE. 2 6455 RIDGE AVE
Ph. TRiangle 7006

CHICAGO OFFICER SMOKES OUT G. I. CIGARET THIEVES

Fiery Colonel Stamps on Hot Racket

The story of how the army smashed a cigaret and rations black market in France, fed by large scale pilfering by personnel in American railway battalions, is the story of Lt. Col. James Edler, chief in Europe of the army's criminal investigation division [CID].

Methods devised by the colonel, whose wife, Peggy, and son, James, live at 7932 Wabash av., brought about the convictions of 180 officers and enlisted men by courts martial.

Thefts of cigarets in one month had reached 66,000,000 packs. Of those shipped to the army on the western front but one in seven reached its destination. Looted smokes, intended for P. X. sale at 5 cents a package, were plentiful in French bars and cafes at $2 a pack.

Cigarets at 10 Cents Each

A 20 pound box of army coffee commanded $300, as did a box of 50 D ration chocolate bars. A case of 10 in 1 rations brought $100. In larger cigaret operations a case [50 cartons] was sold for $500, or at 10 cents a cigaret. Nor were hospital trains exempt, clothing, blankets, and alcohol being the principal items filched.

Then the CID stepped in to break the dealings of the so-called million dollar battalion.

Assigning two men to pose as train firemen, Col. Edler learned that no elaborate system of gangs and fences was required to conduct operations. Crews filled their pockets and barracks bags for ready disposal to French buyers. Additional M. P.'s failed to solve the problems.

Col. Edler cracked the whip Nov. 26 when his men and military police simultaneously raided the stations to which the battalions ran their trains. Some 400 men were seized, along with their loot, large sums of money, and money orders.

Sentences ranging from three to 50 years were served on 177 enlisted men and three officers.

Overall Picture Exaggerated

Prior to entering service in December, 1941, Col. Edler was employed by the Walgreen company to handle criminal investigations. Overseas since August, 1942, he was in England until the Normandy invasion. Since his appointment in October, 1944, as chief of criminal investigation on the continent and in England, his headquarters have been in Paris.

In referring to stories in a recent issue of Yank, army newspaper, Edler pointed out that the army crime picture is not as bad as it is painted. About 2,500 major cases have turned up and because of the colorful nature of the crimes or the circumstances under which they took place, prominence has been given them and a distorted idea formed.

He also pointed out that the successful tracking down of these GI racketeers was a deterrent on other potential soldier criminals.

The colonel is the only son of Mr. and Mrs. Charles Edler of Midlothian.

ZION LUTHERAN MEMBERS WILL HOLD REUNION

Zion Lutheran church, 99th st. and Winston av., will hold a reunion for all who have been confirmed by the church at 4 p. m. next Sunday as part of its diamond jubilee celebration. The Rev. O. F. Arndt of Skokie will speak.

Almost 1,050 persons have been received into the congregation thru confirmation. Mrs. Anna Max, 9618 Winston av., confirmed 62 years ago, is the oldest living member. Fred Kamenske, 10318 Charles st., is second oldest, having 61 years membership. Others who were confirmed during the 19th century and still belong in the congregation are Gustav Malinsky, Albert Elser, Katherine Becker, Carl Gemeinhardt, Henry Hemmrich, Tillie Klein, Katherine Scheer, William Malinsky, Otto Miller, Elizabeth Leimbach, Mary Schultz, and Carl and William Haffner.

Isabella Circle to Receive Communion Next Sunday

La Rabida circle, Daughters of Isabella, will receive communion at 9:30 a. m. mass next Sunday in St. Kevin's church, 10513 Torrence av. Mrs. Mary Bray, 3110 64th st., is regent.

Will Wed in June

JANE MITCHELL

The engagement of Jane Mitchell to Lt. David Darlington has been announced by her parents, Mr. and Mrs. Alexander Mitchell, 7156 Normal blvd. Lt. Darlington, the son of Mr. and Mrs. George Franklin Darlington of Charleston, W. Va., recently returned from 19 months in the West Indies, and now is stationed at the Chicago ordnance depot. The wedding will be in June.

ARTS AND SKILLS WORKERS STAFF 3 VET HOSPITALS

42 on S. Side in Red Cross Corps

One of the most popular crafts being taught at Gardiner General hospital is construction of wooden animals from donated scrap material, according to Mrs. C. H. Dornbusch, 1354 E. 49th st., Red Cross assistant director of arts and skills at the hospital. She spends her afternoons there supervising the work.

Forty-one other south siders are among those serving in arts and skills work not only at Gardiner, but at Vaughan General and Great Lakes Naval hospitals. These volunteers have had at least three pieces of their own work passed upon by the admissions committee at the Art institute and have completed the required two hour Red Cross orientation course.

List of Participants

They are Gustave Ahrenhold, 2902 E. 77th st.; Fay Arrieh, International house; Josephine Artingstall, 2444 E. 74th st.; Josephine Beck, 919 Hyde Park blvd.; Mrs. Guilford Beck, 3971 Ellis av.; Jean Berzana, 5600 S. Honore st.; Louise Brown, 5128 Harper av.; Mrs. L. N. Clancy, 7001 Euclid av.; Mrs. Herbert Daewicke, 6736 Oglesby av.; Mrs. Ruth Friedland, 5118 Dorchester av.; Ethel Gergely, 5440 Hyde Park blvd.; Eleanor Hermansader, 1851 av.; Katherine Grace, 1313 Marquette rd.

Marjorie Greenwald, 5324 Blackstone av.; Olga Hatley, 1406 E. 56th st.; Amy Henschel, 5337 Hyde Park blvd. ;Eleanor Hermansader, 1851 W. 108th pl.; Mr. and Mrs. F. C. Hibbard, 1201 E. 60th st.; Evelyn Lagerstrom, 1414 E. 59th st.; Mrs. Alex Langsdorf Jr., 5723 Kimbark av.

Others in Work

Eleanor Levinson, 5480 S. Cornell av.; Mrs. G. M. Ligtenberg, 1935 W. 101st pl.; Mrs. Kathryn Ludlow, 7142 Constance av.; Lesly Markunis, 2231 E. 67th st.; Mrs. Frank Moore, 7945 Maryland av.; Mrs. Vivian Newburg, 6836 Euclid av.; William Niemoth, 6157 Honore st.; Henrietta Potter, 8105 Oglesby av.; Tunis Ponsen, 1031 E. 45th st.; John Schmidt, 4450 Shields st. ;Allen Siegel, 7005 Merril av.; Rena Slack, 6819 Clyde av.; Virginia Sowers, 2340 W. 113th pl.

Mrs. Clara Steiner, 6547 Kenwood av.; Mrs. Else Uhlmann, 5451 East View pk.; Bella Vanderbilt, 11357 Parnell av.; Mrs. F. A. Werner, 5660 East End av.; Janice White, 7121 Bennett av.; Mrs. Bessie Williams, 6505 Harvard av., and Mrs. Kathlene Yacoe, 7418 Colfax av.

RENAME LEADER OF ENGLEWOOD HOSPITAL GROUP

At a recent board meeting of the Woman's auxiliary of the Englewood hospital, 60th and Green sts., Mrs. Harold Hunt, 330 Normal pkwy., was reëlected chairman of the children's ward and chief representative to the Chicago Children's Benefit league. Other delegates include Mrs. Clyde H. Burlingame, Mrs. William L. Gregg, and Mrs. Herbert Ostrom.

STOKERS
FOR HOMES & 2 FLATS

Prompt Delivery

Also All Larger Sizes

Nothing Down—1st Payment Nov. 1st

WE HAVE UNRATIONED COAL ON HAND NOW!

For Immediate Delivery

You can put in up to 100% supply

ASK ABOUT IT

New Boilers—Water Heaters

HOT AIR FURNACES { Vacuum Cleaned, Reset and Repaired, Replaced If Defective

Also Repair Parts for All Makes of Furnaces

Exclusive South Side distributors of Anchor Koistoker

HERITAGE COAL AND STOKER CO.

105 EAST 63RD STREET NORMAL 1000

Monday, State Street Store Hours 12 Noon to 9 P. M. Neighborhood Store Hours 9:30 A. M. to 5:30 P. M.

GOLDBLATT BROTHERS
STATE STREET AND NEIGHBORHOOD STORES

Luxury Bedding on Our Layaway Plan

$2 Down holds your selection until October 1

BLANKETS: Chatham Virgin Wool, Extra Length

10.95 each — 72x90-inch size

Full bodied and a cozy 4 lbs. in weight! Select yours for Mother from 5 boudoir-enhancing shades, bound in gleaming rayon satin and individually boxed. Cloud-fluffy, dream-soft and packed with long wear.

Wool o' the West Famous Blankets

72x90-in. virgin wool "Vogue," ea. **13.95**
72x84-in. Jacquard "Netherland," ea. **13.95**
80x90-in. giant, 4½-lb. "Royal," ea. **15.95**

See our complete selection of blankets, comforters and spreads

Rich Rayon Satin Wool Comforters

Great puffy beauties, filled with all new, springy wool. Elaborate hand guided stitching. 72x84-in. cut size, ea. **14.95**

Blankets, State Street, 4th Floor, South Also Neighborhood Stores

Flocked Panels

Shadowy flocking on misty sheer marquisette in eggshell. Washable, 42 in. wide, 87 in. long. Ea. **3.29**

State Street, 5th Floor, South Also Neighborhood Stores

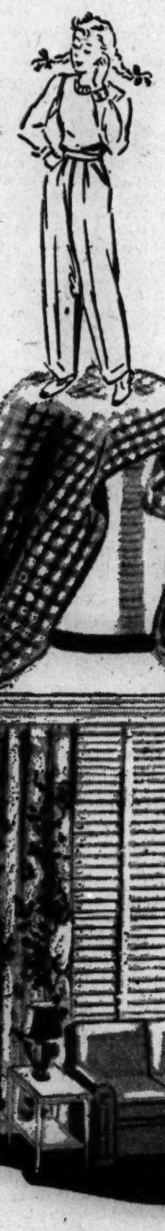

Slimming New Plaids Wool-Rayon Mixtures

2.49 yard

Magnetic plaids to make Mom the best dressed "gal" in town! Bold or demure, in colors galore, in 54-inch width for thrifty cutting.

Fashions-by-the-Yard, State Street, 4th Floor, South Also Neighborhood Stores

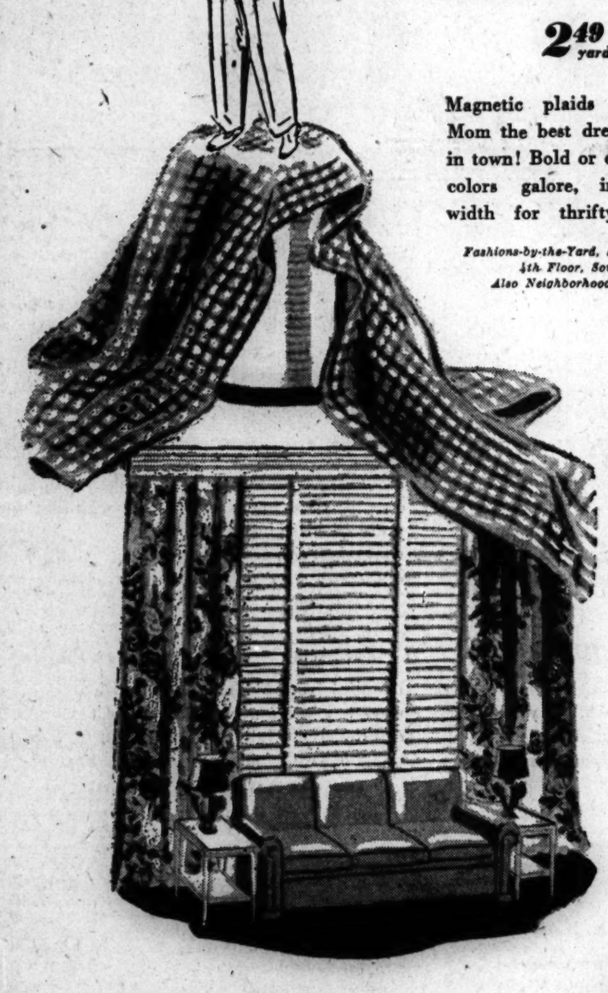

Colorful Floral Bengaline Draperies

24.98 pr.

Festive as a tropic garden—these blossoms in exquisite colors on soft natural ground! Plenty of body, 5 trim pinch pleats, sateen lined, 48 in. wide, 2¾ yds. long.

Draperies, State Street, 5th Floor, South. Also Neighborhood Stores

Clothes Hampers! . . . Pretty and Practical!

4.95

Choose Pearlwick fiber, plain or paneled-front bench styles, 18x20x12 in., in pastels; or our white padded-topped uprights with black upholstery, oval or semi-round styles, 26x19x9-in. Grand values!

Housewares, State Street, Basement Also Neighborhood Stores

½-in. Inlaid Linoleum for Durability, Style

1.88 sq. yd.

Have colorful inlaid for all floors where wear is a problem. Attractive marbleized pattern. (Illustrated left.)

Linoleums, State Street, 5th Floor Also Neighborhood Stores

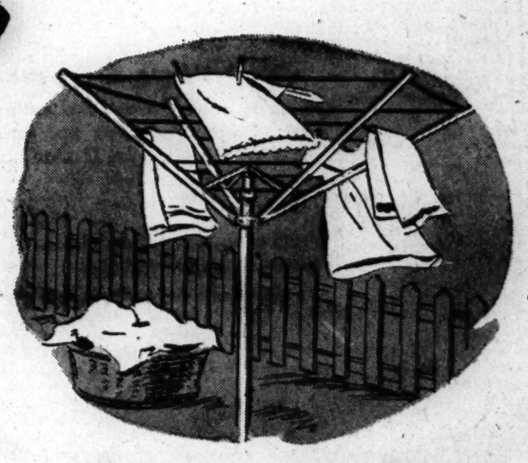

2-inch Removable Slat Wood Blinds

5.79 ea.

Give Mother the comfort of perfect air and light control! Wormgear tilt, automatic, facia, 64 in. long, and 23 to 28 inches wide. All hardware is hidden!

Blinds, 29 to 36 in. wide, 64 in. long.....Ea. 6.75

Window Shades, State Street, 5th Floor, South. Also Neighborhood Stores

Handy Outdoor Clothes Dryer

6.99

Fine rugged dryer that will save time and space! Fold-away type; has 150 feet of efficient drying space. Takes up very little space in your yard.

Dryer with 200 ft. of drying space.....7.99

Housewares, State St., Basement. Also Neighborhood Stores

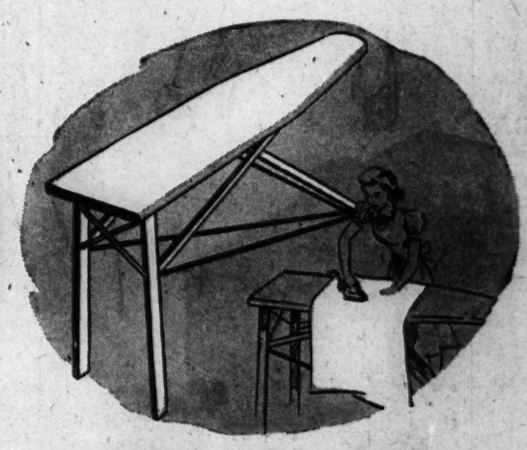

Ironing Boards! Sizes for All Needs!

Kitchenette **1.99** — Full Size **2.49** — Automatic **3.49**

For small apartments the 12x48-in. size is perfect! The full size, 15x54, is wire-braced, easy to open and close. Or pick the automatic open-and-close full-size wire-braced board.

Pad, Cover Set. Brown hair pad, muslin cover....59c
Safety Press Cloth. For a professional press job....69c

Housewares, State Street, Basement. Also Neighborhood Stores

STATE ST. STORE State, Jackson, Van Buren | On Broadway Near Lawrence | On Lincoln Near Belmont | On Chicago Near Ashland | On Ashland and 47th St. | **GOLDBLATT BROTHERS** | On 26th St. and Christiana | On 91st St. and Commercial | Belmont and Central Ave. | Chicago and Cass Streets Joliet, Ill. | Hohman Ave. at Sibley Hammond, Ind. | 645-665 Broadway Gary, Ind.

GOLDBLATT
BROTHERS
(STATE STREET AND NEIGHBORHOOD STORES

Give Mother the No. 1 Gift—
a United States
War Bond!

Yes, May 13th is Mother's Day and you'll want to make this her very special day. We're ready at Goldblatt Brothers to help you . . . ready with gifts galore to help you choose that something special, for that someone Very Special . . . Dear Mom.

There's a Great Day Coming . . .
Mother's Day, May 13

Ziegfeld Girl Compact

Big and beauteous—5 inches in diameter—but thin as a flapjack! Plastic, in glowing colors—sapphire blue, chartreuse and the ever-popular mock tortoise. **2.95**

Costume Jewelry, State Street, Main Floor Also Neighborhood Stores

Zipper Top Handbags

See the many, many types—beauties, every one. Pretty pouches and top-handle bags in leather and fabrics. Your choice of black, brown, and navy. **7.98**

Plus Fed. Tax

Handbags, State Street, Main Floor—Also Neighborhood Stores

Non-Rationed Kid D'Orsays

So soft and comfortable Mother will love them and wear them joyfully. Black kid uppers with leather soles and pastel sateen lining. Thriftily priced, too. **2.98**

Phone Orders, Call WABash 9800, Ext. 205 or 206

State Street, Second Floor. Also Neighborhood Stores

Bright Cotton Brunch Coat

Smart to see, comfortable to wear and a "dear" the way it tubs and keeps its cheery color. Wrap style in gay floral patterns with rickrack trim. 16 to 44. **1.95**

State Street, Second Floor. Also Neighborhood Stores

Dainty Batiste Girdle

Lightweight for her summer comfort and figure control. Cool but strong batiste with side sections of elastic and with convenient zipper fastener. **6.50**

Corsets, State Street, Second Floor. Also Neighborhood Stores

Smart Topper and Skirt

Good little all-occasion wool coat for Mom in red, blue, green, aqua, white, black, navy or gold. Sizes 12 to 20. Pleated wool skirt in a host of pastels, black, navy, brown. Sizes 24 to 30.

Topper **8.95** *Skirt* **5.98**

Sportswear, State Street, 3rd Floor. Also Neighborhood Stores

Imported Handkerchiefs

Beauties from Madeira, Puerto Rico and elsewhere. Colorful prints, sheers and linens, hand embroidered, initialed or lace trim. **29c** *to* **1.00**

State Street, Main Floor. Also Neighborhood Stores

Two-Piece Luggage Set

Matching overnight case and pullman case—smart, impressive looking and sturdy. A gift you'll be proud to give. Leather bound woven canvas. Beautifully lined. 2 pieces. Both for **31.95**

Plus Fed. Tax

Train case, assorted colors **3.95**

Simulated leather, mirror in lid. *Plus Fed. Tax*

State Street, Eighth Floor. Also Neighborhood Stores

At Goldblatt Brothers Just Say "Charge It"

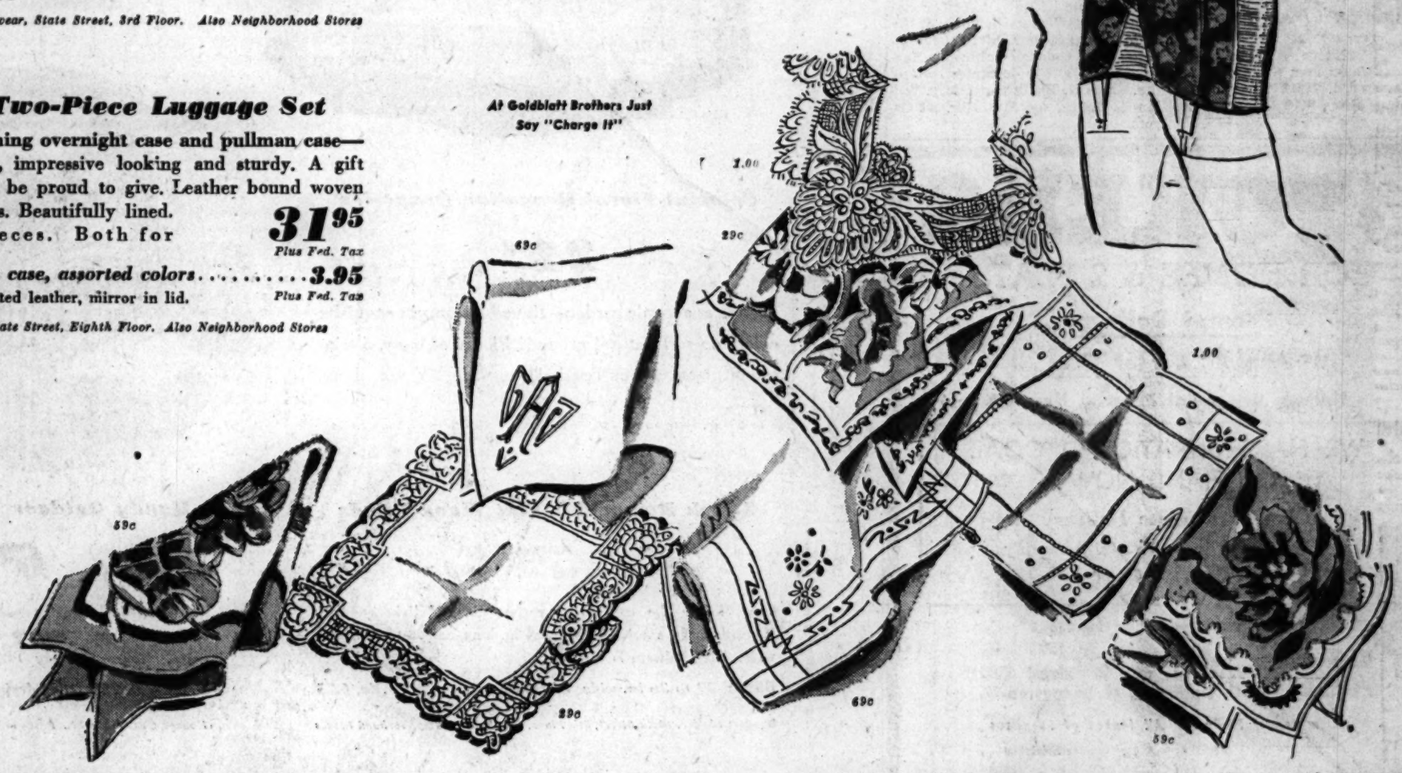

STATE STREET STORE State, Jackson, Van Buren	On Broadway Near Lawrence	On Lincoln Near Belmont	On Chicago Near Ashland	On Ashland and 47th St.	GOLDBLATT BROTHERS	On 26th St. and Christiana	On 91st St. and Commercial	Belmont and Central Ave.	Chicago and Cass Streets Joliet, Ill.	Hohman Ave. at Sibley Hammond, Ind.	645-865 Broadway Gary, Ind.

IN THIS SECTION:

BOOKS

EDWARD WAGENKNECHT REVIEWS
"NO VOICE IS WHOLLY LOST"

• • • •

Also—HARRY HANSEN DELOS AVERY
VINCENT STARRETT FREDERIC BABCOCK

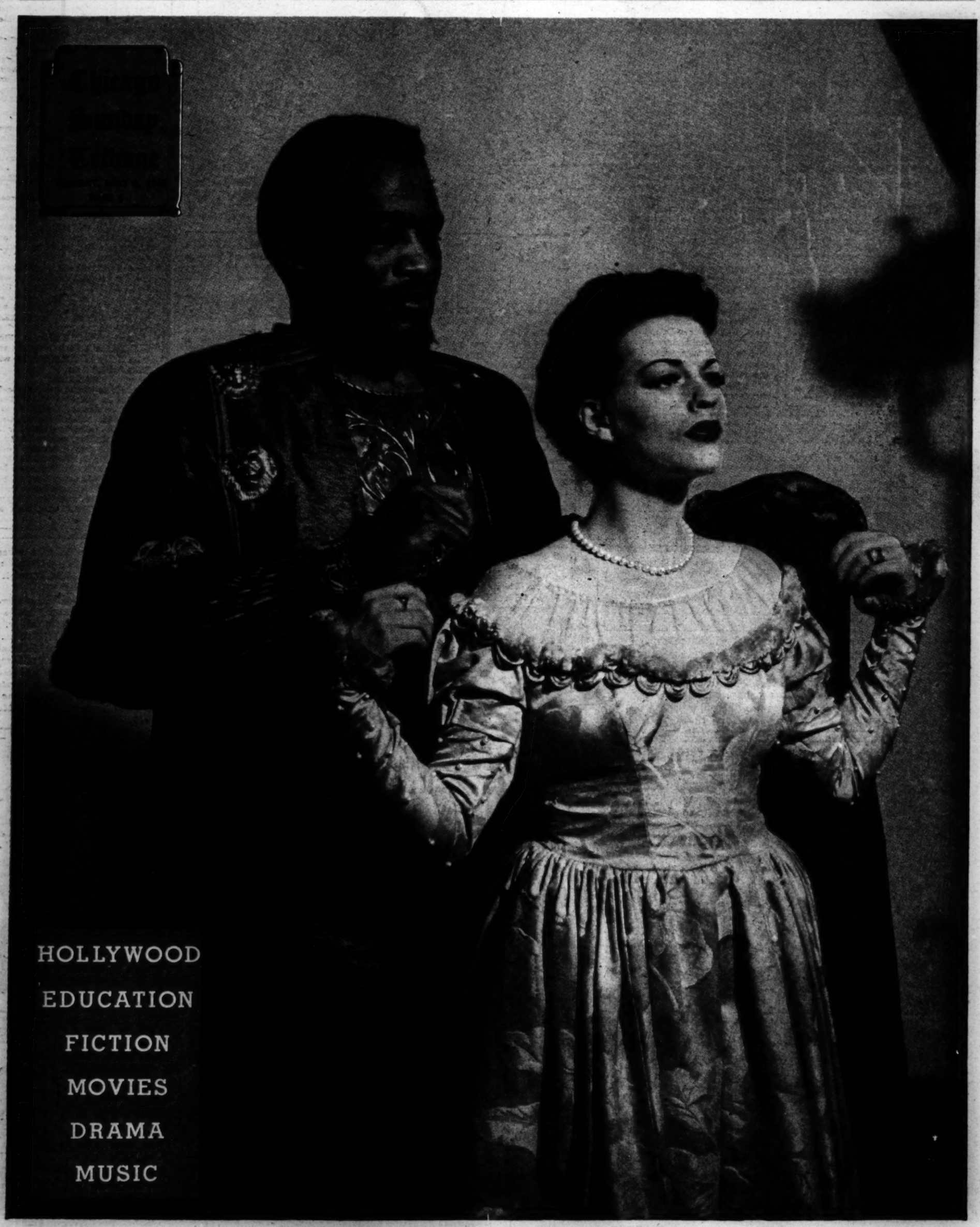

HOLLYWOOD
EDUCATION
FICTION
MOVIES
DRAMA
MUSIC

Paul Robeson as the Moor and Uta Hagen as Desdemona in the Theater Guild's "Othello" at the Erlanger.

'Jacobowsky and the Colonel' Opens Here Next Week

War Play Jinx Conquered by Witty Comedy

By Claudia Cassidy

"Jacobowsky and the Colonel"—the accent is on the first syllable as in Old Doc Yak—arrives at the Blackstone next week a year after its New York opening, and almost five years after the date in which Franz Werfel set his "comedy of a tragedy" about refugees trying to work their way from occupied Paris to the Atlantic coast and the chance of freedom. A lot has happened in those five years. France is free, at least of the invader; Hitler is dead or as good as dead; the once dreaded swastika is the dishonored emblem of an inglorious lost cause, and Mussolini, who always looked like Humpty Dumpty, has suffered an even more ignominious fall. But gallantry in the face of danger, ingenuity at the point of disaster, and integrity in the shadow of death are more durable things. And they are what "Jacobowsky" is really about.

Perhaps that is why "Jacobowsky" has conquered the jinx supposed to haunt war plays in time of war, when they usually get the smoke of hatred in the eyes of the playwright or drag the soapbox of propaganda on an indifferent stage. Werfel, like his adapter, S. N. Behrman, is more subtle. You can go to "Jacobowsky" and see a charming comedy with provocative overtones, or you can look deeper into the chaos of a world at war. That is, you can if the play acts like it reads, and I think it must, or it would not have won the New York critics' award as the best of last season's foreign plays. They vote in the theater, not the library.

• • •

If you like reading plays and haven't yet caught up with this one, the Werfel original has been published by Viking, the Behrman adaptation by Random House, and each costs $2. When you remember that Behrman adapted "Amphitryon" for the Lunts, you may decide to trust him when it comes to translating the continental idiom to the American stage without dulling its poignancy or dimming its pi-

LOVE WINS IN A UNIFORM

Romance wins in a uniform but by no means in a walk at the Harris' "Dear Ruth." Caught here in one of its few static moments are Herbert Evers, Augusta Dabney of the title role, and William Harrigan.

(Sketch by Ben Cohen.)

quancy. For my money no better man could have been found to bring us the tale of Jacobowsky, who does what he can, which is plenty, to escape with a Don Quixote of a Polish colonel, who also insists on the rescue of his dignity, his official papers, and his Dulcinea—sorry, his Marianne.

Jacobowsky, as you know, is Oscar Karlweis, son of an Austrian playwright, Carl Karlweis, and a European favorite who made his first appearance here in the movie, "Two Hearts in Waltz Time." He left Vienna when Hitler took over and later fled from Paris to Lyon, Bayonne, St. Jean de Luz, and Hendaye, the very route of Jacobowsky and the colonel—tho Karlweis, unlike Jacobowsky, had influential friends in the family of Ex-Premier Herriot of France. In St. Jean de Luz he met Werfel, but the two soon were separated and had no idea their various adventures would add to Werfel's "The Song of Bernadette" honors and make Karlweis an American favorite, too. All he had to do was to learn our language, and one of the small parts he played while doing it was Orlofsky in New York's "Rosalinda." When Max Reinhardt staged the Viennese production years ago Erich Korngold adapted this role, usually sung by mezzo soprano, for Karlweis.

• • •

Several years ago Oscar Serlin was wondering how to spend some of his "Life With Father" income, and one of his plans was a series of sumptuous revivals for Chicago. Dear to his heart was the idea of presenting his favorite "Father" actor in "Cyrano de Bergerac." That was Louis Calhern, and Mr. Calhern shares the dream. Meanwhile he has a delightful role in similarly grand manner.

Mr. Calhern has been an actor since stock days in New York, and he is a personable fellow who used to get in the papers regularly by marrying, in turn, such decorative creatures as Ilka Chase, Julia Hoyt, and Natalie Schaefer. He once appeared here in a piece called "Tenth Avenue" with a talkative little actor who turned out to be Gregory Ratoff, and is still talking. He played with Margaret Anglin, with Olga Petrova in "The White Peacock," Doris Keane in "The Czarina," Judith Anderson in "Cobra," and Ethel Barrymore in "The Love Duel." Among his more recent movies were "The Bridge of San Luis Rey" and Danny Kaye's "Up in Arms." He played a colonel in that one, too, but he didn't need the Polish accent.

• • •

Marianne Stewart, who long since followed Annabella as the Marianne who causes the detour, has a remarkable biography which claims she is a redhaired beauty born in a trunk of a theatrical family, the Reinhold Schunzels. Furthermore, she made her theatrical debut as the rear end of a dancing horse in a school production of "As You Like It." Hollywood has had her for some time, as when her family brought here to America seven or so years ago they settled right down in Beverly Hills, where it was convenient.

Harold Vermilyea comes along as a Gestapo official who has the misfortune to lisp, but then Mr. Vermilyea is used to misfortunes. Remember him as the husband of "Madame Bovary?" Elia Kazan directed the play, which has settings by Stewart Chaney and music by Paul Bowles, who wrote the tinkling score for "The Glass Menagerie."

CHICAGO PLAYBILLS

OPENING:

"Nathan Takes a Wife," Tuesday, Civic theater. Musical in Yiddish by Joseph Rumshinsky, with Menasha Skulnik.

"Mme. du Barry," Saturday, Civic Opera house. Music by Carl Millocker, book by Rowland Leigh and Desmond Carter, with Marita Farell and Michael Bartlett. Nightly; Saturday and Sunday matinees; $3.60, $3, $2.40, $1.80, $1.20.

CONTINUING:

"The Voice of the Turtle," Selwyn, 32d week. John Van Druten's comedy, with K. T. Stevens, Hugh Marlowe, Betty Lawford. Nightly except Sunday; Wednesday and Saturday matinees; $3.60, $3, $2.40, $1.80, $1.20.

"Othello," Erlanger, 5th week. Margaret Webster's Shakespearean revival, with Paul Robeson, Jose Ferrer, Uta Hagen. Nightly, except Sunday; Wednesday and Saturday matinees; $3.60, $3, $2.40, $1.80, $1.20.

"Dear Ruth," Harris, fourth week. Comedy by Norman Krasna, with William Harrigan, Augusta Dabney, Rosemary Rice. Nightly except Sunday; Wednesday and Saturday matinees; $3.60, $3, $2.40, $1.80, $1.20.

"Good News," Civic theater. Final performance tomorrow night, matinee today. Yiddish musical with Menasha Skulnik.

COMING:

"Jacobowsky and the Colonel," Blackstone, May 14. S. N. Behrman's version of Franz Werfel's play, with Louis Calhern, Oscar Karlweis. American Theater society. Nightly except Sunday; Wednesday and Saturday matinees; $3.60, $3, $2.40, $1.80, $1.20.

"Life with Father," Erlanger, May 28. Return engagement of play by Howard Lindsay and Russell Crouse, after book by Clarence Day, with Carl Benton Reid and Betty Linley.

AMUSEMENTS

ORCHESTRA HALL Tomorrow at 8:30

Miliza Korjus

Star of "The Great Waltz"

AMUSEMENTS

OPERA HOUSE BEGINNING NEXT SAT. EVE.

Matinees Saturday and Sunday Every Night, Including Sunday (Limited Engagement)

The First Musical of the Summer Season

THE FAMOUS OPERA STARS

MICHAEL BARTLETT—MARITA FARELL

—IN—

THE TUNEFUL LONDON-PARIS-NEW YORK SENSATION

THE ROMANTIC "Madame DuBarry" A GAY MUSICAL

Unforgettable Music by Carl Millocker

GRAND SINGING CHORUS—SPECTACULAR BALLET

TICKETS NOW AT BOX OFFICE AND BY MAIL ORDER:

EVES. Incl. SUN., $1.20, 1.80, 2.40, $3; MAT. Every SAT., 1.20, 1.80, 2.40; SAT. EVES., 1.20, 1.80, 2.40, $3, 3.60 (tax incl.)

SPECIAL MATINEE DECORATION DAY, MAY 30TH

Please Send Self-Addressed Stamped Envelope. For Information, DEA. 9330.

ERLANGER THEATRE Last 2 Weeks

THE THEATRE GUILD presents THE MARGARET WEBSTER PRODUCTION

PAUL ROBESON

JOSE FERRER • UTA HAGEN

OTHELLO

By William Shakespeare

EDITH KING • RALPH CLANTON

Production Designed and Lighted by Robert Edmond Jones

Associate Producer John Haggott

EVES. (EXC. SUN.) at 8:15—MATS. at 2:15

EVES. 3.60, 3.00, 2.40, 1.80, 1.20 MAT. WED., SAT. 3.00, 2.40, 1.80, 1.20 (Tax Incl.)

SELWYN Evenings at 8:30. (No Sunday Performance) Matinees Wednesday and Saturday at 2:30

GOOD SEATS AVAILABLE ALL PRICES NOW AND NEXT 5 WEEKS AT BOX-OFFICE

Mail Orders Accepted 10 Weeks in Advance

ALFRED de LIAGRE, Jr. presents JOHN van DRUTEN'S COMEDY

the Voice of the Turtle

K. T. STEVENS • HUGH MARLOWE • BETTY LAWFORD

Prices Eves. (ex. Sun.) Orch., $3.60; Balc., $3.00, $2.40, $1.80, $1.20. Mat. Sats. Orch., $3.00 Balc., $2.40, $1.80, $1.20; Pop. Wed Mats., Orch., $2.40; Balc., $2.40, $1.80, $1.20 (Tax Inc.)

Stamped, Self-Addressed Envelope Must Accompany Mail Orders

AMUSEMENTS

Mammoth! Spectacular! Breath-Taking!

CHICAGO STADIUM

1800 WEST MADISON

LAST TIMES TODAY

MAT. AT 2:30—EVE. AT 8:30

BARNES BROS CIRCUS

$100,000 SPECTACLE

ALICE IN WONDERLAND

MISS VICTORY Shot from a Cannon

TERRELL JACOBS' Lions & Tigers

GREAT BRUFFE — Hangs Himself

MALIKOVA—High Wire Thrills

The ALBANIS—Motorcycle Maniacs

HERMINES — FAMOUS MIDGETS

The Famous RIDING HANNEFORDS

100 GREAT ACTS • 1,000 ARENIC STARS • DOGS, PONIES • CLOWNS AND A WORLD OF CIRCUS WONDERS!

—TICKETS NOW ON SALE—

STADIUM—1800 W. MADISON

15,000 SEATS

83c—$1.25—$1.67 PLUS TAX

Children ½ Price—All Perf.

ARMCHAIR TRAVELERS PRESENT

OVERSEAS AMERICA Musical Talkie Travel Film

Showing Hawaii, Philippines, Islands of Pacific and Alaska. Friday May 11th, 8 P. M.

32 W. RANDOLPH STREET

AMUSEMENTS

BLACKSTONE • STARTING • MON. EVE., MAY 14

Comedy Hit! DIRECT FROM A YEAR on BROADWAY

THE THEATRE GUILD (in association with Jack H. Skirball) presents

JACOBOWSKY and the COLONEL

The Franz Werfel—S. N. Behrman Comedy

Staged by Elia Kazan

LOUIS CALHERN • OSCAR KARLWEIS

MARIANNE STEWART HAROLD VERMILYEA HERBERT YOST

Production supervised by LAWRENCE LANGNER & THERESA HELBURN

SEAT SALE MON., MAY 7th

EVENINGS, $1.20, $1.80, $2.40, $3.00, $3.60.

MATS. WED. & SAT., $1.20, $1.80, $2.40, $3.00

Fourth Theatre Guild A.T.S. Subscription Play

HARRIS Evenings at 8:30 (No Sunday Performance) Matinees Wednesday and Saturday at 2:30

JOSEPH M. HYMAN & BERNARD HART present

Dear Ruth

A COMEDY by NORMAN KRASNA

DIRECTED by MOSS HART

"IT'S EVERYBODY'S HIT"

Ashton Stevens - HER-AMER.

Prices: Eves. (ex. Sun.), Orch., $3.60; Balc., $3.00, $2.40, $1.80, $1.20; Mat. Sat.: Orch., $3.00; Balc., $2.40, $1.80, $1.20; Pop. Wed. Mats., Orch., $2.40; Balc., $2.40, $1.80, $1.20 (Tax Incl.)

Stamped, self-addressed envelope must accompany mail orders.

Works by Beethoven Led Symphony's 54th Season

on the Aisle
by Claudia Cassidy

THE usual plaintive inquiries are beginning to drift in from people who want to know about summer music so they can arrange their plans accordingly. Sorry, it's still a bit of a haze, but the outlines are beginning to show. The free concerts at Grant park open Wednesday evening, June 27, under the general direction of Nicolai Malko, with Izler Solomon as one of the guest conductors, and the Chicago Symphony orchestra's Ravinia season opens Saturday night, June 30, with a special concert under the direction of Désiré Defauw. Soloists in Brahms' Double Concerto will be Oscar Chausow and Frank Miller, stationed at Great Lakes, providing the navy gives its permission. It probably is news to no one that Mr. Chausow formerly was a member of the violin section of the Chicago Symphony, and that Mr. Miller was Toscanini's solo cellist with the NBC orchestra.

Outlines of Summer Music Schedules Begin to Show

The Ravinia season normally runs six weeks, with as many guest conductors, and with an aftermath of chamber music by the Budapest Quartet, which will not be able to come this season. The festival offices just opened for business last Wednesday, so definite plans should be ready for publication in a week or two. However, Pierre Monteux, Artur Rodzinski, Massimo Freccia, and possibly George Szell are among the expectations, along with Nathan Milstein as one of the soloists. Don't take this as gospel. It comes under the head of inevitable leaks in the dam of official information.

Billy Rose on Our "Carmen Jones"

Billy Rose, whose "Seven Lively Arts" closes in New York May 26 because Beatrice Lillie's contract expires with the month and she returns to London to organize another unit for entertainment overseas, will have something called "Concert Varieties" ready to reopen the Ziegfeld theater May 31. This will have Deems Taylor as ringmaster, along with such entertainers as Jerome Robbins, Anne Brown, Rosario and Antonio, and the Salici puppets. Meanwhile, Mr. Rose has been busy reorganizing "Carmen Jones" for the tour that settles down at our Erlanger theater the first week in September, and here is a part of what he has to say about it, on the powder blue letterhead now his ornamental trademark:

"The only important change of personnel is that of the two comedians—the prize fight manager and his stooge assistant. In New York these two parts were played by two fairly competent people. On tour, Buck and Bubbles are playing these parts. I think they are far superior performers and, incidentally, much more expensive ones. I can assure you that we haven't stinted or pulled our punches in assembling this company.

"Some years ago—1936 and 1937 to be exact—I was engaged to plan and produce a centennial exhibition for the city of Fort Worth, Tex. Instead of playing down to the good folks who live in the southwest, I engaged the very top metropolitan talents—Paul Whiteman's orchestra, Harriet Hoctor, who was then our popular Broadway ballerina; John Murray Anderson to direct, Bob Alton for the dances, Raoul Pene du Bois for the costumes, and Albert Johnson for the sets. The rather startling success of these big shows in a small town confirmed a sneaking belief I had had for a long time. That belief revolved around the impression that if there was any such thing as a hick town, that town was New York. The comical clothes ascribed to a small town I have never seen in a small town. Curious coats with belts on the back are more easily found on 47th st. and Broadway in front of the Palace theater. You'll see more people gawking at a dozen tired pigeons on Times Square than you're likely to find in the rest of the country.

"When we play Chicago—and we open some time the first week in September—we will play the Erlanger theater. Without question, we could make more money in a large auditorium than we can in a relatively intimate playhouse. On the other hand, I believe that the show will be seen to better advantage in a normal size playhouse. I believe that if it is seen to better advantage it will last longer and give greater satisfaction to its audiences. For quite a while I have worked on the rather naive theory [naive to Broadway] that the sure road to solvency is to keep faith with the ticket buyer. Barnum was a great showman and, according to the stories I've read of this fabulous gentleman, fooled a lot of people. The interesting fact to me is that the gentleman died broke."

Amusing Adventures of a Blonde

Consider this, if you will, the theatrical annex to the book department. And why not? Hasn't Sophie Tucker been lunching with the literati and signing "Some of These Days" like mad between shows at the Chez Paree? And hasn't Tom Powers taken time off from acting to write "Virgin with Butterflies" [Bobbs Merrill, $2.50], a book that with luck might run up a streak of popularity to rival "Gentlemen Prefer Blondes"? His heroine is a blonde, too, but a dream girl who doesn't even need lipstick, a girl as good as good bread, with a Lily Pons stomach that explains the title. Her adventures with Indian princes and such are not only amusing but sensitive and touching. Mr. Powers dedicates his book "To Meta, who has been my legal wife for 15 years, and still laughs at my jokes." Now I don't want to take any credit from Mrs. Powers, a charming creature, but after all, who wouldn't? Mr. Powers is one of the best talkers in show business, and he can put it on paper, too.

Two New Plays in Book Form

Two new plays have just been published, one a Broadway success, the other an experimental item not likely to reach the professional stage. The first is John Patrick's "The Hasty Heart" [Random House, $2], which makes good reading because of the authenticity of the central character, a doomed young Scot who finally succumbs to friendship in what is ironically called a convalescent ward on the Assam-Burma front. The other is "Millennium I.", by W. A. Dwiggins [Alfred A. Knopf, $2], a melodrama in which automatic machines have taken over control of the world from homogrubs, their name for terrified mankind holed up in caves. None of your clanking "R. U. R." robots here, but impersonal rays of calm destruction. Warning! Don't let those machines get the best of you.

Paulist Choristers

The Paulist Choristers, under the direction of Father Eugene O'Malley, will give their 41st annual spring concert at Orchestra hall next Sunday afternoon, May 13, at 3:30.

Buda Mixed Chorus

The Buda Mixed chorus, under the direction of Jacques Homier, will give a concert in Orchestra hall on Tuesday, May 15. Hugh Thompson, baritone, of the Metropolitan Opera company, will be the soloist.

Composers of U. S. Second, Records Show

By Albert Goldberg

Men may be known by the company they keep but orchestras base their reputation and usefulness not only on the way they play but also on what they play. The Chicago Symphony orchestra, having concluded its 54th season of concerts, records in the final program book of the season the complete repertory dispensed to the Tuesday and Thursday-Friday subscription audiences during the 28 weeks. An analysis discloses some interesting aspects, both qualitative and quantitative, of the year's activities.

During the seven month period a total of 158 compositions by 75 composers was played. Divided by nationalities, 15 German composers led as usual with 67 compositions performed. By virtue of Désiré Defauw's two all-American programs, the native composer was runner-up with 17 compositions by 14 composers. French music was the next most frequently represented, with 19 pieces by 11 composers. Descending in order were nine Russians with 17 compositions, four Belgians with six pieces, four English with five, and two Spaniards with three.

• • •

Beethoven led all other composers, piling up 17 performances, all but two included in the five all-Beethoven concerts in the Thursday-Friday series. But this large array of Beethoven included only one unfamiliar piece from the large reservoir of worthy and neglected works by that master; the "Elegisches Gesang," programmed at the final concert as "Chant Elégiaque." Mozart, who has never run high on Chicago Symphony listings, came next with 10 performances. Apparently without specific intention, all but two of these were bestowed on patrons of the Tuesday series, which should put a premium on those tickets in the program gamble. Brahms, with six compositions, gave the season the aspect of a minor Brahms festival, tho that designation is officially reserved for next year. Wagner's score was plugged by one entire program of his works, bringing his total to nine pieces and 10 performances. Other composers rating more than two performances were J. S. Bach, five; Richard Strauss, five compositions and six performances; Tschaikowsky, four, and Rachmanineff, Debussy, Franck, Dvorak, Ravel, D'Indy, Prokofieff, Schumann, and Hindemith three each, tho both Prokofieff and Hindemith received royalties on four performances.

• • •

Some may advance as evidence of the orchestra's interest in contemporaneous music the fact that 38 compositions by 29 living composers were performed. But this thesis falters when it is considered that these figures include such established old hats as De Falla, Sibelius, Richard Strauss, and even Schönberg and Stravinsky when they are represented, as they were, by such early and conventional pieces as the former's "Verklärte Nacht" and the latter's "Fireworks." The annual compilation marks with a star 30 compositions, denoting that these were heard for the first time on Chicago Symphony programs. But this figure, too, is misleading, for actually only 16 of these had not been heard before within the city limits or at Ravinia.

A better gauge of the Chicago Symphony orchestra's policy toward contemporary music is the fact that the season brought forth only one premiere performance—a work that had not been previously played in public, probably an all-time low for a so-called major symphony orchestra.

• • •

Otherwise, the two most important new compositions revealed to the Chicago public are indebted for their appearances on these programs to the enterprise of soloists: to Mischa Elman for commissioning the composition of and performing the violin concerto by Bohuslav Martinu, and to John Weicher for sacrificing the easier rewards of the popular concertos for the sake of giving Chicago its first hearing of the extraordinarily difficult violin concerto of Bela Bartok. There were a few new names, it is true, but while it is possible that the names of Theophile Ysaye ["Fantasie on a Walloon Folksong"], Joseph Jongen ["Fantasie on Two Walloon Christmas Carols"], Guillaume Lekeu ["Fantasie on Two Folksongs from Anjou"] and Russell Howland ["Tribute to Fighting Men"] may appear again on Chicago Symphony programs, it assuredly will never be by public demand.

• • •

Mlissa Korjus, noted Polish coloratura soprano, will make her first appearance here in recital at Orchestra hall tomorrow at 8:30. Her program lists some of the most famous coloratura test pieces of the repertoire: Mozart's "Alleluia," an aria from "Norma," the Mad Scene from "Lucia di Lammermoor," "Thou Charming Bird" from David's "Pearl of Brazil," Bishop's "Lo, Here the Gentle Lark," Benedict's "The Gypsy and the Bird," Dell Aqua's "Villanelle," and Delibes' "Pizzicato," and two songs from "The Great Waltz," in the movie version of which Miss Korjus was starred. Glauco D'Attili will be the accompanist and play two groups of piano solos, and Fortunata Covone will furnish flute obbligatos.

CONTRALTO

Mona Bradford, contralto soloist with the Swedish Choral Club Thursday evening at Orchestra hall. [Seymour Photo.]

Music Calendar

THIS WEEK:

Today at 3:30—Civic Music association festival, Marx E. Oberndorfer conducting. Civic orchestra, Hans Lange conducting. Orchestra hall.

Today at 3:30—Edna Dobine, soprano. Kimball hall.

Today at 3:30—Barbara Elfenbein and Irene Schreier, pianists. Lufkin hall.

Tonight, Monday and Tuesday, at 8:30—Motorola Glee Club and Galvin Choraleers, Carl O. Behnke, director. Civic Opera house.

Monday at 8:15—Milisa Korjus, soprano. Orchestra hall.

Tuesday at 8:15—Chicago Mendelssohn club and Chicago Symphonic choir, Walter Aschenbrenner conducting; Louis Sudler, baritone. Orchestra hall.

Thursday at 8:15—Swedish Choral club, Harry T. Carlson conducting. Orchestra hall.

COMING:

Sunday, May 13, at 3:30—Paulist Choristers, Father O'Malley conducting. Orchestra hall.

Sunday, May 13, at 3:30—Alice Stephens Singers. Eighth Street theater.

Sunday, May 13, at 8—American Opera company in "Rigoletto." Kimball hall.

Monday, May 14, at 8:15—Austin High School Girls' Glee club and chorus, Edna Pohlman conducting; Robert Weede, baritone.

Tuesday, May 15, at 8:15—Buda Mixed chorus, Jacques Homier conducting; Hugh Thompson, baritone. Orchestra hall.

Tuesday, May 15, at 8:20—Geraldine La Sanke, violinist. Kimball hall.

Wednesday, May 16, at 8:20—Aveah Kogan, pianist. Kimball hall.

Sunday, May 20, at 3—Chicago Plectrophonic orchestra, Letritia Kandle conducting. Eighth Street theater.

Friday, May 25, at 8:15—Chicago Piano Symphony orchestra. Orchestra hall.

Friday, May 25, at 8:20—Elva Meredith, pianist. Kimball hall.

Wednesday, June 6, at 8:20—Marjorie Morgan, soprano. Kimball hall.

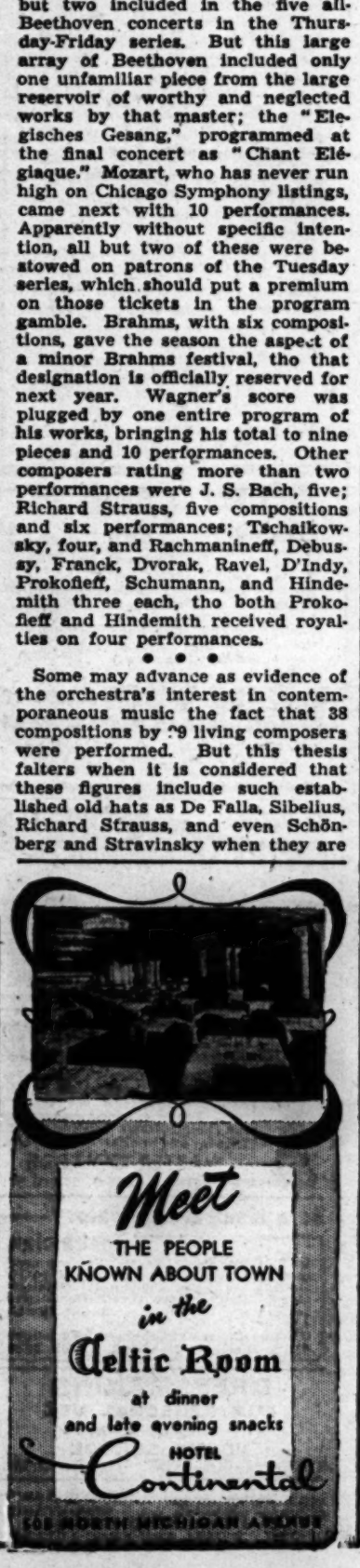

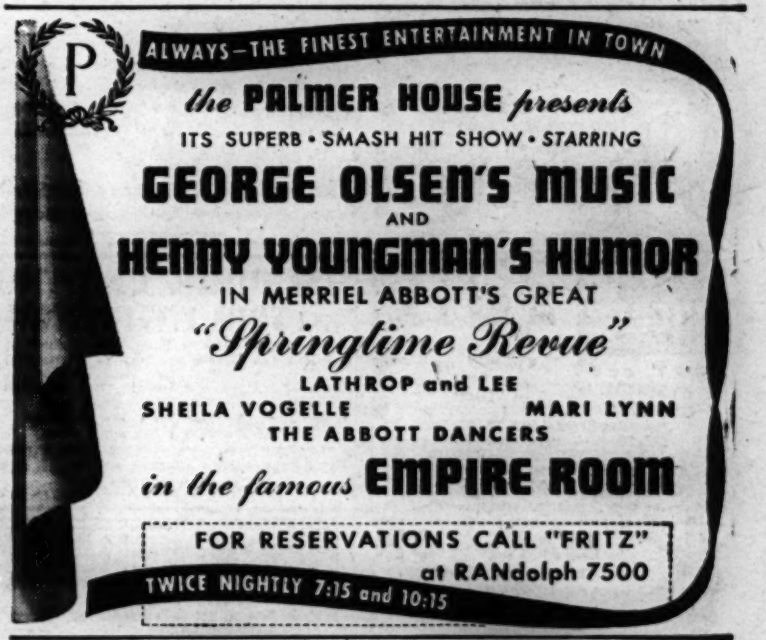

Survey Discloses Acute Shortage of Engineers

Purdue Report Cites Need of More Students

By the Rev. John Evans

A survey made by Dean A. A. Potter of the Purdue university school of engineering shows that the United States faces a critical shortage in engineers which may handicap the reconversion of industry to a peace time basis.

"The ending of the war," the report states, "will find this country with many of its natural resources depleted and confronting other lands whose competition will be keen. To insure industry's adequate reconstruction, engineering and scientific staffs must be available to develop new materials and better articles to meet world competition."

The survey was based on a questionnaire sent to 105 companies, Dean Potter explains, 97 of whom replied that they needed 4,590 graduate engineers, only eight companies being fully staffed. He pointed out, however, that Purdue places its engineering graduates with 400 companies, that the 105 companies asked to report is really a true cross-section of American industry, consequently many more graduates than the 4,590 reported are needed.

"This is particularly serious," Dean Potter said, "since the output of civilian engineers from all engineering colleges and universities in the United States during the present year will be less than 2,000 and will be largely made up of the physically handicapped."

• • •

The board of managers of the Illinois society of the Sons of the American Revolution has formally recorded its opposition to federal control of education in a resolution recently adopted concerning senate bills 181 and 717 and H. R. 1,296. Embodied in the resolution was the assertion that these bills tended to centralize control in Washington; control completely all school systems, including parochial schools and increase taxes thru cumbersome federal bureaus. It added that local communities could better administer their own schools and do it better than federal administrative bodies.

• • •

The series of biweekly lectures on methods of discussion leadership and the use of the classics in a liberal adult eductaion, opened by Prof. Mortimer J. Adler of the University of Chicago, is being well attended, according to Cyril C. Houle, executive secretary of the university college.

In discussion seminars led by Prof. Adler and other faculty members, Plato, Aristotle, Marx, James Madison, and Alexander Hamilton are analyzed, and from these discussions will come trained leaders who in their turn will organize discussion groups in libraries, schools, and communities, Mr. Houle added.

IN 'DU BARRY'

Michael Bartlett, who plays one of the leading roles in "Mme. Du Barry," Millocker's operetta opening at the Civic Opera house Saturday night.

Imported Shamrocks.

HOLLYWOOD.—Shamrocks from his native County Armagh recently were received by Brian Donlevy, who gave one to each member of the cast of "Our Hearts Were Growing Up" for good luck.

Notes of the Theater

"Mme. Du Barry," Carl Millocker's operetta about the milliner who became the favorite of Louis XV., opens an engagement at the Civic Opera house Saturday night, with Marita Farell and Michael Bartlett in leading roles, supported by Harold Patrick, Pittman Corry, Nina Olivette, Nina Varela, Zella Russell, Harry K. Morton, and others. This is the first of several productions to be presented during the summer by the management of the theater in collaboration with the Shuberts.

• • •

"Life with Father," which drops in now and then to remind us that it is the most popular comedy of the decade, is due at the Erlanger May 28, with Betty Linley as Vinnie and Carl Benton Reid as father himself. Others in the troupe are Marianne Byer, Priscilla Towers, Sandy Campbell, Walter Kelly, Thomas Moore, Helen Kingstead, Hale Norcross, Dorothy Ellison, Mary Diveny, Helen Evans, Helen F. Evans [apparently two people, not a typographical error], Byron Ellison and James Jolly.

Carl Benton Reid

Betty Linley

• • •

Today at 2 o'clock the curtain will go up at the Civic Opera house on the Variety club show to benefit the Hal Halperin Memorial wing at La Rabida sanitarium for children. Mr. Halperin, who died last March 4, was head of Chicago U. S. O. camp shows, and chairman of the amusement and recreation division of the Chicago committee on national defense. Mayor Edward J. Kelly is honorary chairman of the benefit committee, and among those giving their services are Sophie Tucker, Paul Robeson, Bonita Granville, Henny Youngman, Louis Jordan, George Olsen and Tommy Tucker and their orchestras, Willie Shore, Lou Holtz, and the Quiz Kids. By courtesy of Samuel Goldwyn, the first showing of Danny Kaye's "Wonder Man" will end the three and a half hour show. Tickets cost from $3.50 to $12.

• • •

Menasha Skulnik, the Yiddish comedian now starring at the Civic theater, will continue his current play, "Good News," thru Monday night. Tuesday evening he opens Rumshinsky's musical, "Nathan Takes a Wife," which ends his season May 14. With Mr. Skulnik are Yetta Zwerling, Rosa Wallerstein, and others.

• • •

The Jack and Jill Players, 180 E. Delaware pl., are now presenting their production of Shakespeare's "The Tempest" Saturday afternoons at 2:30. The cast is made up of children from 4 to 12 years old.

• • •

Michael Todd has been talking about something called "New Ballet," a combination of ballet and singing which he hopes to open in Boston next September. It will have choral and ballet groups of about 70 performers, with music by Jerome Moross, lyrics by John Latouche and choreography by Helen Tamiris, Mr. Moross attracted Broadway attention with the recent Broadway appearance of Ruth Page's "Frankie and Johnny."

EDUCATIONAL

C.P.A. COACHING
CLASS NOW FORMING
La Salle School of Accounting is organizing its semi-annual classes for a limited number of men and women who wish to prepare for the next C. P. A. examination.
10% OF ALL C. P. A.'s
As a result of thirty-seven years of experience in this particular field, La Salle has been highly successful in preparing candidates for these examinations. Nearly 10% of all C. P. A.'s in U. S. have been La Salle members. The coaching will include C. P. A. and American Institute problems and a complete review of—
• Theory of Accounts • Business Law
• Auditing Procedure • Cost Accounting
• Accounting Systems • Income Tax Procedure
One evening a week—for 25 weeks. Quizzer method. Examination practice. Low cost.
CONVENIENT TERMS
For complete information call, write, phone Dept. T.
La Salle School of Accounting
9 W. Washington St. Randolph 4540

ADMIRAL FARRAGUT ACADEMY
New Florida unit in St. Petersburg, the sunshine city. Naval and military training. Prepares for all colleges and government academies. Also Junior School—grades 5-8. Sports; 200 acres, 15-acre waterfront. Aviation ground course.
Admiral S. S. Robison, U.S.N. (Ret.), Supt.
Catalog, Box AD, Toms River, New Jersey

CHICAGO TECH
DAY and EVENING CLASSES
VETERANS ask about "GI" TRAINING
ENGINEERING—ELECTRICITY
DRAFTING—REFRIGERATION
AIR-CONDITIONING—RADIO
Call, write or Phone CALumet 8200
CHICAGO TECH COLLEGE
35 Tech Bldg., 2000 S. Michigan Ave., 16

MARMION
MILITARY ACADEMY
Military training, combined with sound Catholic education, builds men. Accredited 4-yr. high school course prepares for college or business. Under Benedictine Fathers. Boarding, day. Sports. Moderate rates. One hour from Chicago. For information call Randolph 3456; 135 S. La Salle St., Room 1660, or write Rev. Headmaster, 857 N. Lake St., Aurora, Ill.

FREE RECORDING WEEK—May 7th-13th
Do You Act? Do You Sing? Do You Announce?
Complete Radio Technique—All Departments
Appear on our local Radio Station Shows
NEW ERA PROFESSIONAL COLLEGE
57 E. Jackson Blvd. Chicago 4, Ill.
The school with the Agency Clientele

The ART INSTITUTE of Chicago
SUMMER SCHOOL
JUNE 25—AUGUST 3
Fine Arts, Industrial Art, Advertising Art
Working Methods of Art Education
Children's Classes
CATALOG—Call CENtral 7081
Mich. Ave. at Adams St., Chicago 3, Ill. Box 400

MEDICAL TECHNICIAN
LABORATORY, X-RAY or SECRETARIAL
Qualifies for Positions in Finest Hospitals and Medical Offices. Day or Eve. Co-Ed. Free Catalog. Century College of Medical Technology, 30 N. Adams St. Franklin 8478

EDUCATIONAL

FASHION MODELING
An Enjoyable Profession Full or Part Time
Prepare Now for Busy Season
Also courses in Charm, Make-Up, Hairstyling, Figure Control
Special Low Rates For Those Enrolling Now
Request Booklet T
Mallon-Friel STUDIOS
32 W. Randolph Dearborn 3106

Refrigeration and Air Conditioning
Industrial Electronics
Machine Drafting
Practical Electricity
Aircraft Instruments
Largest school of its type in America
Day and Evening Classes
Special Attention to Veterans
Industrial Training Institute
2150 Lawrence Ave., Chicago. Longbeach 6100

TECHNICAL DRAFTING and TOOL ENGINEERING
Technical Drawing, Production Illustration, Machine Sketching, Shop Mathematics, Machine Design, and Shop Practice . . . Tool Making and Design, Dies, Machine Shop, Lathes, Blue Prints, etc.
Special G.I. Counselor • Days, Evenings, and Part Time • Men and Women.
ALLIED SCHOOL OF MECHANICAL TRADES
1338 South Michigan Avenue • Chicago 5, Illinois
Telephone Harrison 3915
("Our Own Modern Seven Story Building")

HIGH SCHOOL FOR ADULTS
Complete in 12 to 15 months. Thorough preparation for college entrance and professional schools. Days, Eves. or Home Study. Inquire for Details.
ACADEMY FOR ADULTS
30 W. Washington St. Franklin 0144

GREGG COLLEGE
STENOGRAPHERS SECRETARIES • ACCOUNTANTS COURT REPORTERS
Intensive courses . . . Register NOW. Call, write or telephone STA. 1881 for illustrated catalog.
Special Counselor for G.I. TRAINING
Dept. T, 6 North Michigan, Chicago 2, Ill.

Bryant & Stratton COLLEGE
Complete Business Training
Secretarial, Accounting, Comptometry, Review courses. Day and Evening Classes.
Ask about G. I. free training
Visit, write or phone for bulletin
18 S. Michigan Ave. Randolph 1575

RADIO CAREER
THE RADIO INSTITUTE OF CHICAGO offers broadcasting appearances and Professional training in Announcing, Writing, Acting, Technical Administration, Music, Salesmanship and Public Speaking. Veterans inquire about G. I. Training.
185 N. MICHIGAN, Chicago. Tel. Dearborn 0600

EDUCATIONAL

Modeling
(Fashion or Photographic)
Our training which carries a GUARANTEE, assures POISE, GRACE and CHARM. Motion pictures are made of you during the course so you may watch your progress.
Placement through the Models Bureau
ESTELLE COMPTON AND ASSOCIATES
203 N. Wabash Avenue. CENtral 6432
Day and Evening Classes
Call or write for "Cover Girl Review"

BEGIN IN MAY
ENROLL NOW
• New classes start May 14. Spanish, French, German, etc. Berlitz assures rapid mastery, fluent speech. Approved under G. I. Bill. For 67 years Berlitz has never failed!
BERLITZ SCHOOL OF LANGUAGES
30 N. Michigan Ave. FRAnklin 4341
At Washington Street
The Language Center of Chicago

LEARN ELECTRICITY-RADIO BY ACTUAL SHOP WORK
Big opportunities ahead in Electricity, Radio and Electronics. Prepare at Coyne by the "Learn-by-Doing" method. Day or evening school. Visit our shops any day or Mon. or Thursday evening or phone or call for Free book. Veterans—ask for information on G.I. training. No salesman will call. No obligation.
COYNE ELECTRICAL SCHOOL Dept. TR-15
500 S. Paulina St., SEELEY 7722, Chicago 12, Ill.

DRESS MAKING

Learn Practical Dress designing, Pattern Drafting, Dressmaking or Millinery for your own use or as a trade. Day or evening. Personal lessons. Enroll NOW! Established 1902. Write for free booklet "R" or phone.
MASTER COLLEGE
Web. 9075 400 S. STATE ST.

Be a Medical Laboratory Technician
U. S. Govt. Hospitals and Doctors need medical laboratory technicians. 6 to 10 months' course. Urinalysis. Bacteriology. Hematology. Blood Chemistry. Laboratory Technique. Co-educational. Approved for G. I. Training.
Chicago College of Laboratory Technique
410 S. Michigan, Chicago 5 Web. 3230

DRESSMAKING FOR PERSONAL USE
Day and Evening Classes
VOGUE SCHOOL
116 So. Michigan Ave. STAte 1456

moser STENOGRAPHIC SECRETARIAL
DAY OR EVENING CLASSES
WRITE OR CALL FOR FREE BULLETIN
57 E. JACKSON WABash 7377

EDUCATIONAL

VOCABULARY
Build your vocabulary by knowing how to recognize, use, and remember new words. Interesting, small classes; original method.
STUDY YOUR OWN LANGUAGE FIRST!
Other popular day and evening classes in
★ Grammar
★ Public Speaking
★ Pronunciation, Voice, Diction
★ Business Letter Writing
★ Oral Reading
Enroll Now! Write, Call, or Ph. for Details
THE ENGLISH STUDY GROUPS
Eleventh Year
Margaret Hewitt, A. B., Director
55 E. Washington St., Ph.: FRA. 0135
Special Plan for Veterans

STENOTYPE
The Machine Way in Shorthand
150 to 250 Words per Minute
Wouldn't you like to be a better-than-average secretary earning a better-than-average income? Previous knowledge of shorthand not necessary. Come in for free demonstration and details about training or phone or write for information.
DAY OR EVENING CLASSES
OPEN EVENINGS
Stenotype School of Chicago
9 W. Washington RANdolph 4540

AERONAUTICAL UNIVERSITY B.S. IN 2 YRS.
FOUNDED BY CURTISS-WRIGHT
• Prepare for key positions in Aeronautical Engineering, Drafting, and Engine Mechanics. Private pilots ground course. Degree and short courses. Veterans welcome. Co-ed. Day eve. Send or call for free booklet
Dept. 4, 116 S. MICHIGAN AVE.
Chicago 3, Ill. Phone RANdolph 0275

The RAY Schools
Students Prepared for Professional Contacts
PHOTOGRAPHY, ADVERTISING COPY AND LAYOUT, COMMERCIAL ART AND ILLUSTRATION, MERCHANDISING, LETTERING, DESIGN, COLOR, AIR BRUSH TECHNIQUE, PHOTO-RETOUCHING, INDUSTRIAL DESIGN, WINDOW DISPLAY, FASHIONS
Personal Training • Individual Advancement
Entrance Dates: May 7, 14, 21, 28; June 4, 11, 18, 25
116 S. MICHIGAN BLVD., Chicago. Dept. T

RADIO-TELEVISION ENGINEERING & SERVICING
NOW TRAINING VETERANS UNDER "G.I." BILL
Prepare now for profitable career! ENTER AT ANY TIME. Residence school classes in Radio-Electronics Engineering, Broadcast & Television Engineering and Servicing.
CAPITOL RADIO ENGINEERING INSTITUTE
WASHINGTON 16, D. C.
GET FULL INFORMATION AT
CHICAGO OFFICE, 30 N. LA SALLE ST. • CENTRAL 4450

OPTOMETRY
16 Months in Day Class. 24 Months in Eve. Class. Opportunity for Men and Women of Mature Years.
MONROE COLLEGE of OPTOMETRY
158 N. Wacker Drive, Chicago 6. CENtral 3444

FOREST ACADEMY DRESS DESIGNING Pattern Drafting. Dressmaking.
36 S. State Randolph 5784

EDUCATIONAL

TRAIN NOW FOR RADIO BROADCASTING
Select America's oldest exclusive broadcasting school (from Radio City, N. Y.). Chicago School offers identical courses. Staffed by network professionals. Short, intensive courses include personal analysis.
VOICE DICTION ACTING ANNOUNCING PRODUCING DIRECTING
NEWSCASTING COMMERCIALS COMMENTATING STATION ROUTINE RECORDINGS SCRIPT WRITING
REGISTER NOW. New day and evening courses begin May 9. Classes strictly limited in size. Phone or write for folder T.
THE SCHOOL OF RADIO TECHNIQUE
228 S. Wabash Ave. Ph. WABash 1513

Comptometer School
Home School of the COMPTOMETER
ADDING and CALCULATING Machine
High school graduation or its equivalent required for admission to the day school
8 TO 10 WEEKS' COURSE
DAY and EVENING CLASSES
Free Employment Service to Our Graduates
COMPTOMETER CO.
1229 Merchandise Mart Chicago 54, Illinois
SUPerior 9003

HIGH SCHOOL IN MONTHS, NOT YEARS
Preparation for Leading Colleges
For Students of High School Age
Classes Five Days Weekly
NOW IN OUR 22ND YEAR
College Preparatory School
20 E. JACKSON WEBster 2448

Katharine Gibbs SECRETARIAL
• Outstanding training for high school graduates and college women. Personal placement service by the four Katharine Gibbs Schools in Chicago, Boston, New York, and Providence.
For catalog: Admission Adviser
720 North Michigan Avenue, Chicago 11
Telephone: DELaware 3306

VETERANS
See our counselor regarding short term training in RADIO BROADCASTING
Announcing, News Casting, Writing, etc.
Also courses leading to degrees
DAY OR EVENING CLASSES
COLUMBIA COLLEGE
54 years national recognition
Dept. 3, Fine Arts Bldg., Michigan near Congress
Phone: WABash 6762

9 PARTS

Part.	Part.
1—News, Editorial.	6—Music, Drama, Movies, Books.
2—Sports, Markets.	7—Society, Travel, Homemakers.
3—Metropolitan.	8—Graphic Weekly.
4—Comics.	9—Picture Section.
5—Want Ads.	

Name Bands Make Top News in Chicago Cafe World

Kassel Stays on at Aragon Until June 17

By Will Davidson

Out at Stanford we used to sing "Come join the band. . . ." without having any reference to employment by permission of Mr. Petrillo; and in that same vein, Chicago's night spots are extending an invitation to Chicagoans.

Marjorie Lane (Bloom photo.)

The Aragon, for example, has found so many persons who like to join Art Kassel's band in the dancing he plays for, that he is being held over until June 17. It is good to see Art back in the stride that has made him so famous and so popular over a long period of years.

The Aragon's sister ballroom, the Trianon, will continue to ring the Lawrence Welkin until May 29, when Benny Strong, the wonderfully personable lad with the up and coming band, takes over for the summer—until Aug. 16, to be precise.

On June 8 Emile Petti returns to Chicago, this time to the Walnut room of the Bismarck hotel. It will be a change of pace for that room, and it will be very nice indeed to have Emile back.

The Hotel Sherman gets back to its usual four-week schedule for bands this Friday when Jimmy Dorsey opens for his umpteenth engagement there. He will replace the current Stan Kenton in the College Inn.

• • •

Mr. Kenton, I might as well say right here, has a big, brassy, commercial band. I have long been an admirer of his because I felt that of the commercial leaders he was one of the few who held close to the principles of jazz. There are jazz fanatics who have criticized me for saying so, but nothing short of Kid Ory satisfies them, I fear. I am heartily in favor of the Woody Hermans and the Stan Kentons for trying to bring to a wide public something at least of the vigor and beauty and authenticity of real jazz.

STAR AT CHEZ

Sophie Tucker, the last and lastingest of the Red Hot Mamas, is back at the Chez Paree, starring in a new spring revue.

I must express a slight disappointment in Mr. Kenton this trip, for I fear he is carrying out his threat to go commercial and let jazz struggle along, since it doesn't pay. His music seems more corseted than before, and a little more stylized. Yet it retains a magnificent beat, and there is a lot of drive. It is so far superior to that of most big commercial outfits that you want to forgive Stan for currying favor and folding money.

The Sherman show features Kenton's vocalists, June Christy and Gene Howard. Stan himself in a kidding rendition of "St. James Infirmary Blues"; Max Wayne in his bass specialty; Carl Marx, the ever wonderful clown; Slyter, the magician who has one of the few really novel and amusing routines, and Robert Crum, the piano genius, in a much improved floor show appearance.

• • •

Rejoining the bands: Ted Lewis, the grapevine tells me, comes back Friday to the Latin Quarter—the same night Dorsey opens at the Inn. Ted is like Sophie Tucker, one of the few who have discovered the fountain of entertainment youthfulness, and he demonstrated last year that he can put on a superior show.

Under the heading of "already arrived" attractions I want to comment a little more at length on George Olsen, the smiling maestro now doing so well in the Empire room of the Palmer House. George, I gather, is a smart disciplinarian, for his band has that sharp, attentive, well drilled appearance that is the mark of all too few big bands.

The boys wear brilliant red coats, which are in excellent taste. They play crisp, well controlled music which has flavor but is not overburdened with musical condiments. There is a wealth of comedy talent in this band, and in little Judith Blair, George has one of the prize beauties of the vocalist field. No wonder the crowds are marching to George!

• • •

Gali Gali, the Egyptian magician who uses live chicks as props, is back in the Mayfair room of the Blackstone hotel. His routine is a little too familiar, yet it remains one of the most entertaining diversions in the trade.

With Gali Gali are Ellsworth and Fairchild, whose dance presentations are miniature ballets. I was unfortunate on opening night in missing their "Porgy and Bess" medley. Instead, I saw again their interesting interpretation of "Slaughter on Tenth Avenue." These two are excellent dancers, altho cramped by the small Mayfair floor. It is too bad they have to repeat the routine they did on their previous visit.

Dick La Salle's fine orchestra plays their difficult score with good effect, and of course furnishes superb dance music for the Mayfair crowds. Dick has earned a king size laurel for establishing himself as one of the better names in the semi-society field.

• • •

The Blackhawk still is having show trouble. Vic Hyde, the corn king, who opened ten days ago, will be replaced Wednesday by the Three Imaginators, popular phonograph-pantomime group. Pretty Marjorie Lane, a tap dancer whose fresh and airy routines are straightforward and not overweighted with false meaning, carries on.

As always, Del Courtney and his splendid band furnish the really solid entertainment at the Blackhawk. Del features his thorobred thrush, Dottie Dotson in "I Wanna Get Married" and "He Broke My Heart"— two numbers that have them doting on Dotson. Also spotlighted is Billy Suyker, with his electric guitar, playing the C sharp minor prelude to good effect.

• • •

Boswelling the bistros:

Today is the day the Variety club stages its mammoth benefit show at the Civic Opera house to establish a Hal Halperin memorial at La Rabida Jackson Park sanitarium. It is a tremendously worthy cause and your help will do a lot of good, for kids with bad hearts, and you with your good heart.

My review of the Sarong room show last week had to be condensed and I didn't have room to mention Benno Delson's little orchestra, which plays for dancing and for the midevening show supplied by Lillian Johnson, a very good singer, and George Kirsoff, the flaming dagger dancer. . . . The Edgewater Beach hotel's current show features singing Terry O'Donnell, Arthur Nelson, the superb marionette man, Dorothy Hild's dancing line, and Emil Vandas' orchestra.

Rumor has Harry Cool forming a band for a Chicago date in July. . . . Marthe Errolle, the beautiful singer heard for several seasons in the Drake hotel, was a visitor last week, on her way to a two week engagement in St. Louis and then a summer of light opera. Chicago should bring her back. . . . And I wonder if any Chicago spot has tried to book Liberace, the unusual pianist?

Francine Wood, who won a Betty Grable singing contest, is being featured this week in a special show in the Boulevard room of the Stevens hotel. . . . Friday was the 12th anniversary of the Empire room as a night club.

Pity those two poor secret service men assigned to England's foreign minister. They are being called Adam and Eve because their beat is the guardin' of Eden.

William Karzas Presents

AMERICA'S FINEST DANCE MUSIC AT THE FAMOUS "WONDER BALLROOMS"

TODAY Matinee & Evening 4 to 12

Art KASSEL and his "Kassels in the Air" AT THE ARAGON Lawrence Near Broadway

Lawrence WELK and his "Champagne Music" AT THE TRIANON Cottage Grove at 62nd

Del Courtney & HIS ORCHESTRA

★ Featuring Delightful DOTTIE DOTSON plus JOHNNY WILLIAMS

In a Scintillating FLOOR REVUE

★ Starring THE IMAGINATORS (Opening Wednesday) NOW VIC HYDE MARJORIE LANE

★★★★

2 SHOWS NIGHTLY 7:30 & 10
Tea Dancing Sat. & Sun. 3:30 to 6:30
FLOOR SHOW AT 5:00

BLACKHAWK WABASH & RANDOLPH • RAN 1920

THE STEVENS BOULEVARD ROOM presents the "Summer Spree-for-All"

Produced by Dorothy Dorben

TED WEEMS and His Orchestra . . . and the 12 "Boulevar-Dears"

Mischa Novy and His Orchestra featuring

MASTERS & ROLLINS "Jest as You Like It"

RENALD & RUDY "Poetry in Motion"

HARRIS, CLAIRE & SHANNON "A Trio of Dance Perfection"

DAN HARDING "Man of Notes"

RAE MacGREGOR "Petite Ballerina"

CALL PHIL ITTA, Head-waiter, WABash 4400

• 2 SHOWS NIGHTLY

THE STEVENS

Plus: Francine Wood—Winner of the "Betty Grable Diamond Horseshoe" contest.

Now Serving THAT EXCLUSIVE GUSTATORY DELIGHT A "BALI KICKSHAW" For the first time in America

PALM BAR OPEN WEEK-DAYS AT 3 P.M. SHANGRI-LA DINNER SERVICE WEEK-DAYS AT 4 P.M.

222 NORTH STATE STREET

Complete dinner and bar service Sundays beginning at 2 p.m.

EVERYONE WHO LOVES TO EAT IS MAKING A BEE-LINE FOR THE

COLONY CLUB

Famous for Food and Pleasant Atmosphere

"The food has the Epicures Bug-Eyed," says Marian Odmark, THIS WEEK IN CHICAGO.

"The food—amazingly good," says Will Davidson, TRIBUNE.

JOSE MANZANARES and Orchestra

744 N. RUSH ST.

DELaware 5930

Table d'hote dinners 5-9

POPULAR PRICES

No amusement tax during dinner hours

The ENG FAMILY has served the finest Cantonese dishes for three generations. Some servings are simple; others as ample as a Mandarin feast. All are delectable beyond belief. Come in tonight. A whole new world of rare delicacies awaits you.

Where the Wisdom of Confucius and the Food of Old China create a mellow, amiable mood.

FOR RESERVATIONS Phone DEL. 7194

HOUSE OF ENG

108 E. Walton Pl. ½ block West of the Drake

CHICAGO Movies SUBURBAN

Escapist Fare Is Feature of April Movies

APRIL'S BEST MOVIES

"Music for Millions," "National Velvet," "A Song to Remember," "Thunder Rock," "Tonight and Every Night," "Hangover Square."

By Mae Tinee

Even if the April weather persisted in behaving as tho it were March, the movies certainly did right by us. If it's escape you're looking for—here's plenty of it.

"Music for Millions." "Jimmy Durante and Margaret O'Brien make a wonderful team and easily walk away with the picture . . . Jose Iturbi and the orchestra provide a fine musical background. There is much that is pleasing in this movie—if you can't get a laugh out of it there's something wrong somewhere."

• • •

"National Velvet." "This story of a little girl and her horse has loads of charm on the screen. The film has been superbly directed and the casting couldn't be better. . . . Some very funny touches of family humor. It's a safe bet to proclaim 'National Velvet' a winnah!"

• • •

"A Song to Remember." Handsomely produced in technicolor, this life of Chopin features parts of a number of his compositions, and listening to them is sheer delight. Action and music are gracefully interwoven. . . . If 'A Song to Remember' starts a cycle it will be all right with me."

• • •

"Thunder Rock." An adult and thoughtful movie—the story of a man who tried to run away from himself and a world he found too ugly to look upon. The cast, led by Michael Redgrave, is an able one. The theme is intangible and fanciful, but as interpreted on the screen it provides intelligent entertainment. . . . If you like a movie with an idea behind it, I think you'll enjoy 'Thunder Rock.'"

• • •

"Tonight and Every Night." Elaborately produced and very well photographed in color, this musical tells of the valiant way the members of a lavish revue continued to give performances during the bombing of London. There is some very good stuff in it—suavely costumed and staged ballets and songs, excellent shots of the blitz. Rita Hayworth is shown to advantage by her costumes and the story is better than average for a musical—light, handsome entertainment.

• • •

"Hangover Square." Has nothing whatsoever to do with little men with sledge hammers or similar phenomena of the morning after. It concerns a mad musician. Laird Cregar gives his last and, I think, his finest performance. Piano and orchestra are used with great skill as background for the climax of the film. The film has suspense and horror aplenty, excellent photography and effective and sensitive direction.

AT PALACE

Dorothy McGuire does some fine work in "The Enchanted Cottage." Now at the Palace.

Riverview Park Opens Its 42d Season May 16

Riverview amusement park will open its 42d season on May 16, according to George A. Schmidt, president of the park. One hundred rides and attractions, including the famous Pair-O-Chutes, the Bobs, and a new one, the Looper, are being prepared for the opening. As in the past service men and women in uniform will be admitted to the park free. There will be the usual bargain prices for children as well.

Gun Is Keepsake.

HOLLYWOOD.—Alan Ladd, who again carries a gun in his new starring role in "Salty O'Rourke," treasures the revolver which he used in "This Gun for Hire."

CHICAGO FILMS

THIS WEEK'S NEW MOVIES:

- **"Enchanted Cottage,"** with Robert Young and Dorothy McGuire; Palace.
- **"I'll Be Seeing You,"** with Ginger Rogers and Joseph Cotten; Roosevelt.
- **"Practically Yours,"** with Fred MacMurray and Claudette Colbert; Chicago.
- **"Song of the Sarong,"** with Nancy Kelly and William Gargan; Palace.
- **"Strange Illusion,"** with Jimmy Lydon and Sally Eilers; Oriental.

CONTINUED AND REVIVALS:

- **"Adventures of Kitty O'Day,"** with Jean Parker; Rialto.
- **"Flame of Barbary Coast,"** with Wayne and Ann Dvorak; Woods.
- **"Garden of Allah,"** with Marlene Dietrich; Grand.
- **"Music for Millions,"** with Margaret O'Brien and June Allyson; United Artists.
- **"National Velvet,"** with Mickey Rooney and Elizabeth Taylor; Roosevelt.
- **"Song to Remember,"** with Cornel Wilde and Merle Oberon; Apollo.
- **"Zoya,"** an English film; World Playhouse.

Vaudeville

Oriental theater. Tommy Tucker and his orchestra share top billing on the stage show with Bonita Granville, screen star, now making her first "in person" tour. Featured in the singing department of the Tucker tunesmiths are the Three Two-Timers and Dona Brown. Wilkey and Dare, "That Funny Pair," add their comedy talents, and there also is Rolly Rolls, "The Merry Parisian," in hilarious antics.

• • •

Chicago theater. The GI favorites, Willie Shore and Louis Jordan, headline the stage show. Shore recently returned from a two year tour of the foxhole circuit, said to be a longer sojourn at the front than that of any other entertainer. Jordan and his Tympany Five rate as juke box favorites with GIs for recordings of "Is You or Is You Ain't My Baby" and "GI Jive." The Manhattan Debs appear in dancing routines, and the acrobatic Fontaines and Lou Breese and his band complete the show.

Willie Shore [Bloom Photo]

DOWNTOWN

BUY WAR BONDS at BALABAN & KATZ Theaters

CHICAGO — Open 9:30 a.m. LAST FEAT. 10:10 p.m.
Is She His or Whose Is She?
Claudette COLBERT • Fred MacMURRAY
"Practically Yours"
Paramount's love yarn
GIL LAMB • ROBERT BENCHLEY
STAGE: WILLIE SHORE • LOUIS JORDAN and his Tympany Five
Lou BREESE & BAND • The FONTAINES • Manhattan Debs

UNITED ARTISTS — Open 8:45 a.m. LAST FEAT. 9:40 p.m.
A million laughs . . and heart-throbs
MARGARET O'BRIEN
JIMMY DURANTE
JUNE ALLYSON
JOSE ITURBI
"MUSIC for MILLIONS"
MGM's grand production
MARSHA HUNT
LARRY ADLER
Extra! "KINGS of the FAIRWAY" BYRON NELSON • "JUG" McSPADEN

STATE-LAKE — Open 8:45 a.m. LAST FEAT. 9:40 p.m.
Heart-Warming! Humorous! Exciting!
MICKEY ROONEY
"NATIONAL VELVET"
M-G-M's hit
Elizabeth Taylor
Donald Crisp • Jackie Jenkins
In Technicolor

ROOSEVELT — Open 9:30 a.m. LAST FEAT. 10:15 p.m.
A Love Story . . OF TODAY . . TOMORROW . . ALWAYS!
GINGER ROGERS
JOSEPH COTTEN
SHIRLEY TEMPLE
"I'LL BE SEEING YOU"

APOLLO — Open 8:45 a.m. LAST FEAT. 9:55 p.m.
She made her own rules for living . for loving!
"A Song to Remember"
Columbia's romance
Merle OBERON • Paul MUNI • Cornel WILDE
In TECHNICOLOR

GARRICK — Open 9:00 a.m. LAST FEAT. 10:10 p.m.
Gallant Sub Sky-Fighters in Action!
WALLACE BEERY
"This Man's Navy"
Tom Drake
Jan Clayton
Extra! Democracy at work!
ANDREA KING
JOHN QUALEN
"IT HAPPENED in SPRINGFIELD"
Warner's featurette

NORTHWEST

BUY WAR BONDS FOR VICTORY at all
Balaban & Katz Theaters

BALABAN & KATZ
HARDING MILWAUKEE AT
Sts. 1:35—Humphrey BOGART, Lauren BACALL
"TO HAVE & HAVE NOT"
& Nigel Bruce, Basil Rathbone
"HOUSE OF FEAR"

CONGRESS Open 1:45 / **GATEWAY** Starts 12:15
Judy Garland, Marg. O'Brien
"MEET ME IN ST. LOUIS"
Last "St. Louis" at 9:35 P.M.

TERMINAL Starts 1:30 / **CRYSTAL** Starts 1:30 / **BILTMORE** Starts 12:55 / **BELPARK** Starts 12:00
GREER GARSON, WALTER PIDGEON
"MRS. PARKINGTON"
& GLORIA JEAN
ALAN CURTIS
"DESTINY"

Will Rogers Starts 1:20 / **DRAKE** Starts 1:20
ERROL FLYNN
"OBJECTIVE BURMA"
Last "BURMA" at 9:30

PORTAGE Starts 12:45
ANNE BAXTER, RALPH BELLAMY
"GUEST IN THE HOUSE"
Chester Morris
"ROUGH, TOUGH & READY"

ADMIRAL Open 1:45
GREGORY PECK, THOMAS MITCHELL
"KEYS of the KINGDOM"
Last "Keys of the Kingdom" at 9:20 P. M.

LUNA Starts 1:15 & Lionel Atwill
"YOUTH ON TRIAL"
"FOG ISLAND"

ALBA Open 1:45—WILLIAM POWELL, Myrna Loy, "THIN MAN GOES HOME" & ANN MILLER, "EADIE WAS A LADY"

NORTHWEST

LIBERTY 3705 Full. Open 12:30 — FIVE HITS!
GENE AUTRY, SMILEY BURNETTE, "THE BIG SHOW"
"BAR 20 RIDES AGAIN" HOPALONG CASSIDY
LEON ERROL COMEDY! "TRIPLE TROUBLE"
DONALD DUCK! & TOM & JERRY CARTOONS!

EMBASSY 3040 W. Full.—OPENS 1:30
BUGS BUNNY CARTOON!
ERROL FLYNN, GEORGE TOBIAS, HENRY HULL
"OBJECTIVE BURMA"

IRVING 4080 Irv. Pk. — CHESTER MORRIS, VICTOR McLAGLEN
"Rough, Tough & Ready" with JEAN ROGERS
ANNE BAXTER
'GUEST in the HOUSE'

AVON 3327 Full. Opens 1:30 — BING CROSBY
"RHYTHM ON THE RIVER"
BOB HOPE, "GOING SPANISH" Comedy!
ALICE FAYE, Technicolor! HELLO FRISCO

CROWN 1607 W. Division—Opens 10 A.M.
"COMMUNITY SING" Favorites!
"MURDER, MY SWEET" DICK POWELL
3 STOOGES, "3 PESTS in a MESS" & CARTOON!

RIVOLI 4320 Elston — Donald Duck—News
Opens 12:30 — Ch. 7 — "Jungle Queen"
"THE SUSPECT" ELLA RAINES, Charles LAUGHTON
JOAN DAVIS, LEON ERROL "She Gets Her Man"
Robert Shayne in "ROARING GUNS"

KARLOV Donald O'Connor, Peggy Ryan, Maria Montez, Jon Hall
"TOP MAN" "GYPSY WILDCAT"
ELEANOR POWELL — DENNIS O'KEEFE
"SENSATIONS OF 1945"

METRO 'OBJECTIVE BURMA'
3308 Lawrence Ave. Errol Flynn, Geo. Tobias

OAK "Keys of the Kingdom"
3004 N. Western Thos. Mitchell, Roddy McDowall

REVUE 'Thin Man Goes Home'
3056 Elston. Chas. Boyer, "TOGETHER AGAIN"

ROGERS "Up in Mabel's Room"
3514 Fullerton. "SHE GETS HER MAN"

DOWNTOWN

RKO PALACE — Op. 10:30 A. M. Last Feat. 10:12 P.M.
DOROTHY McGUIRE, ROBERT YOUNG
the lovers of "Claudia"
HERBERT MARSHALL
RKO's great LOVE story
in "ENCHANTED COTTAGE"

RKO GRAND CLARK NEAR RANDOLPH — Op. 10:30 A. M. Last Feat. 10:12 P.M.
2 STAR-FILLED TRIUMPHS!
RONALD COLMAN in "PRISONER OF ZENDA"
MADELEINE CARROLL, DOUGLAS FAIRBANKS, Jr.
DELIGHTFUL CHARLES BOYER in GARDEN OF ALLAH

John WAYNE
IN HIS NEWEST ROMANTIC THRILLER
"FLAME of BARBARY COAST"
WOODS
RANDOLPH at DEARBORN
OPENS 7:45 A.M.

NORTHWEST

2915 Milwaukee **NITA** OPEN 12:30
In Technicolor
Tyrone POWER ★ Rita HAYWORTH
"BLOOD AND SAND"
SHIRLEY TEMPLE
"POOR LITTLE RICH GIRL"

MONT CLARE GRAND AVE. AT HARLEM
DOORS OPEN 12:30 P. M.
JUDY GARLAND — MARGARET O'BRIEN
"MEET ME IN ST. LOUIS"
Plus NANCY PORTER
"ISLE OF TABU"

LOGAN Milwaukee-Sawyer—OPEN 12:30
"ON GUARD"—DISNEY CARTOON
"OBJECTIVE BURMA"

TIFFIN "Mrs. PARKINGTON"
GREER GARSON — WALTER PIDGEON
"DESTINY" ALAN CURTIS, GLORIA JEAN

GRAND 3433 W. North—Musical in Color
Opens 12:45—"STAR BRIGHT"
Terrific Production! 'Objective Burma' Errol Flynn

TIMES 4847 Milwaukee—2 Features—Open 12:00
"YOUTH ON TRIAL"
"GIRL RUSH" Also "GHOST GUNS"

ARMITAGE 3353 Armitage—Opens 12:30
Ella Raines, "THE SUSPECT"
JOAN DAVIS, "SHE GETS HER MAN"

FOX 3167 Elston—Open 1:00—2 Features
"The Suspect" Ella Raines
"SHE GETS HER MAN" "LITTLE COLONEL"

BELL William Powell, Myrna Loy in
"THIN MAN GOES HOME"
3064 Armit. Plus "EADIE WAS A LADY"

WEBSTER 2157 N. Damen—Dunne, Boyer
"TOGETHER AGAIN" Ray
ROGERS, "LAKE PLACID SERENADE"

DOWNTOWN

McVickers — MAR-STATE OPEN 10:30 A. M. 50c to 2 plus tax
Love-Starved from a World Without Men!
RAY MILLAND, Barbara BRITTON
in "Till We Meet Again"
with WALTER SLEZAK, LUCILE WATSON
Plus College Champs on the Loose
BUD ABBOTT & Lou COSTELLO
"HERE COME THE CO-EDS"
with PEGGY RYAN, MARTHA O'DRISCOLL

LA SALLE Madison-Clark—Open 7:45 A. M.
LATE NEWS AND SHORTS!
LON McCALLISTER—JEANNE CRAIN
"WINGED VICTORY"

MONROE MONROE AT DEARBORN — OPEN 8:30 a.m. — Latest News
IT'S LIFE! IT'S REVEALING!
"MAGNIFICENT CONFESSION"
FEARLESSLY DIFFERENT!
First Showing — "SHADOW of SUSPICION" with MARJORIE WEAVER — No Adv. in Prs.
EXTRA! SOLDIER FIELD MUSIC FESTIVAL WITH EDDY DUCHIN AND EDDY PEABODY

NORTHWEST

ALAMO 3639 CHICAGO AVENUE
DICK POWELL ★ CLAIRE TREVOR
'MURDER, MY SWEET'
Jimmy Lydon and Freddie Bartholomew
'TOWN WENT WILD'

FAMOUS 3844 Chgo. Ave.—LIONEL ATWILL
Jerome Cowan, "FOG ISLAND"
"THE CISCO KID RETURNS" Duncan Renaldo

RIO OPEN 1—25c TO 2 P. M.
LATE SHOW 10 P. M.
TRIPLE HORROR! SPOOK PARTY!
"MONSTER WALKS"
"MARK OF TERROR"
"MYSTERY HOUSE"

COMMODORE Op. 1:00—3105 Irving Park
BOB HOPE, VIRGINIA MAYO
"PRINCESS and the PIRATE"

AVALOE 2311 Diversey—Chas. LAUGHTON
"THE SUSPECT"
JOAN DAVIS "SHE GETS HER MAN"

DALE 2800 Milw.—Op. 1:30—GREGORY PECK
Vincent Price "Keys of the Kingdom"

MILFORD 3319 N. Pulaski Rd.—Open 1:00
C. Laughton in "THE SUSPECT"
& Joan Davis, Wm. Gargan, "She Get's Her Man"

PATIO 6033 Irving Park—ANNE BAXTER
"GUEST IN THE HOUSE"
Wally BROWN, Alan CARNEY, "GIRL RUSH"

DOWNTOWN

ORIENTAL RANDOLPH NEAR STATE — OP. 10 A. M. 50c to 1 plus tax
STAGE: TOMMY TUCKER & his ORCHESTRA and entertainers
Rolly Rolls • Wilkey & Dare
BONITA GRANVILLE IN PERSON
SCREEN 1st Showing: Jas. LYDON, Sally Eilers, Warren WILLIAM in "STRANGE ILLUSION"

STUDIO VAN BUREN AT MICHIGAN — OPEN 10:45 A.M. — 5th MONTH
"ECSTASY" with LUDY LAMARR
STORY OF A WOMAN WHO CRAVED LOVE
Plus JEAN GABIN, SIMONE SIMON in "Human Passion"
ADULTS ONLY

World PLAYHOUSE 410 S. Mich. Ave.
CONT. at 1:45 A. M. — LAST SHOW 9:55 P. M. — 2ND WEEK
A GIRL YOU'LL NEVER FORGET!
"ZOYA"
ADDED: SPEECH BY STALIN

RIALTO STATE & VAN BUREN
BIG STAGE SHOW with
JULIE BRYAN IN PERSON!
Screen: Jean Parker 'Adventures of Kitty O'Day'

CLARK CLARK AT MADISON
James Cagney in Chester Morris in
LATEST NEWS
"GREAT GUY"
"AFTER MIDNITE"

CHICAGO Movies SUBURBAN

3 Plays Lead N. Y. List for Pulitzer Prize

By John Chapman

NEW YORK [Special]—The second of the major awards for the drama, and one that carries some cash money with it, will be awarded tomorrow. The Pulitzer prize will be announced, and I fancy that this time there will be an award.

Last season the Pulitzer drama committee passed everything up, contenting itself with giving $500 and a "citation" to "Oklahoma!" This season there must be a prize—unless the committee has died of inertia. My own guess as to the winner is "I Remember Mama," with "Harvey" and "The Glass Menagerie" as runners-up in that order. This is just a guess, for I have no inside information and don't even know who the judges are.

An indication of the great part the theater plays in our lives is this self-same Pulitzer prize for a play. Almost always it wins the headlines, altho there are several other awards of equal or perhaps greater importance — in American history, biography, fiction, and the various branches of journalism. We seem to be more interested in the stage than in anything else.

Ladies' matinee clubs, the Critics' circle, church organizations, and theatrical publications give prizes and conduct polls for best plays, best leading performances, best supporting performances, best direction, and whatnot. Too little emphasis has been put on the work of scene designers, whose work can often make or mar a show. These artists, working in a technically difficult medium, usually are the last to be mentioned in the reviews of a production, and nobody has thought of making a public fuss over them at the end of a season.

• • •

If it were able to give $1,000, a scroll or even a buck to the best scenic artist of the 1944-'45 season, it would be bestowed upon 34 year old George Jenkins.

Jenkins, for 10 years an assistant to Jo Mielziner, has gone on his own and is showing the benefits of a long apprenticeship to a master craftsman. It was Jenkins who set mama's house in "I Remember Mama" so that one could see the fabulous San Francisco hills behind it—and so that the many scenes of John Van Druten's fine play could be handled with speed.

It was Jenkins who caught the brooding, eerie spaciousness of the great Smoky mountains in the hillbilly legend, "Dark of the Moon." And it was Jenkins who devised a bomb-torn Italian castle in Edward Chodorov's newest play, "Common Ground." This set is very similar to the Motleys' setting of "A Bell for Adano," but better, I think.

• • •

"Common Ground," despite several excellent qualities, is a disappointing drama by the same man who wrote, last season, an excellent but disappointing play called "Decision." In the new one five U. S. O. entertainers — three men and two women — are shot down in enemy territory in Italy.

Their Nazi captors give them the choice of entertaining and making propaganda for their side, or being shot. The entertainers are the familiar cross-section of American citizenry: a plain American, an Irish-American, a German-American, an Italian-American, and a Jewish-American. Some of them at first want to save their skins by collaborating; but as the play progresses—too slowly—each one argues himself into facing death like a hero.

Chodorov can write, and he can direct. But in "Common Ground" he has chosen a familiar theme—the fact that we all are Americans, no matter what our origin—and has failed to disguise its familiarity by giving it sufficient punch and movement. Each of the five characters must relate his life and his processes of thought, and before the evening is over one has listened to too many speeches.

The players in "Common Ground" are on the whole very good. Philip Loeb is funny as a Hollywood-Broadway actor, tragic as a Jew. Joseph Vitale has a touching dumb strength as the Italian. Paul McGrath does well by a lurid role of an American newspaper man who has become a Nazi propagandist. Luther Adler, playing an Italian colonel, does two long scenes in very good Italian and comes off well.

Next to Jenkins on my prize list for stage artists would be Jenkins' old boss, Jo Mielziner, who has missed him. Mielziner's first contribution of note was "Foolish Notion," a living room in which Miss Bankhead, Mr. Cook, and various others glance at Henry Hull's portrait on the wall. Mielziner hung the portrait, so to speak, on the invisible "fourth wall" above the footlights. It is an imaginative and effective mirror trick.

Next, Mielziner came up with the drab setting of "The Glass Menagerie," which won the Critics' prize. Here he used an old device, a scrim which makes a brick wall become transparent with a shifting of the lights. He used it effectively, and the whole setting—the apartment, the alleyway, and the landing at the doorway — contributes its proper share to the mood of a moody play.

Finally, Mielziner turned up the colorful, joyful sets of the new Hammerstein-Rodgers hit, "Carousel." He has devised a toylike carnival set, a pair of realistic waterfront scenes, a New England town exterior, and various other delights.

AT CHICAGO

Claudette Colbert all dressed up for dining and dancing in "Practically Yours," the new comedy at the Chicago.

SOUTH
WARNER BROS. THEATERS
SOUTH SIDE'S FINEST ENTERTAINMENT

AVALON • CAPITOL
79th at Stony • Free Parking • 79th at Halsted

Doors Open 12:15
Humphrey Bogart
Lauren Bacall
Walter Brennan
"TO HAVE AND HAVE NOT"
Abbott & Costello
"HERE COME THE CO-EDS"

Doors Open 12:45
In Technicolor!
Gypsy Rose Lee
Randolph Scott
"BELLE OF THE YUKON"
Technicolor Feature! True! Thrilling
"FIGHTING LADY"

STRATFORD
Last Stage and Screen Show at 9:45
STAGE: 5 BIG ACTS
Plus On the Screen:
Those Terrifying Mugs Trap a Murderer!
DEAD END KIDS "DOCKS OF NEW YORK"

BEVERLY 95th-Ashland
JEFFERY 71st-Jeffery
Greer Garson, Walter Pidgeon
"MRS. PARKINGTON"
Last Feature Starts at 9:45

RHODES 79th Rhodes—Dick Powell "MURDER, MY SWEET"
Greer Garson in "MRS. PARKINGTON"

OGDEN 63rd-Ashland
HIGHLAND 79th-Ashland
Dick Powell, Anne Shirley "MURDER, MY SWEET"
John Carradine "ALASKA"

GROVE 76th-Cottage—2 Thrill Hits! John Carradine, "ALASKA"
Gloria Jean, Alan Curtis in "DESTINY"

SHORE 75th-Kingston—2 Thrillers! "NIGHT CLUB GIRL"
Anne Baxter, "GUEST IN THE HOUSE"

COSMO 79th-Hals.—Victor McLaglen "ROUGH, TOUGH & READY"
Anne Baxter, "GUEST IN THE HOUSE"

HAMILTON 71st-Pax.—2 Days Only! —Request Hit Program—
Joan Leslie JACK CARSON "THE HARD WAY"
CHARLES BOYER "THE CONSTANT NYMPH"

FROLIC 55th-Ellis—Last Feature 9:30 Henry Hull, George Tobias
Errol Flynn in "OBJECTIVE BURMA"

OAKLAND 39th-Drexel Blvd. Biggest Show Hit Ever!
ERROL FLYNN "OBJECTIVE BURMA"
Teddy Wilson & Orch.—Pete Johnson
Albert Ammons LENA HORNE "Boogie Woogie DREAMS"

"MET" 47th-So. Pkwy.—2 Thrilling Hits! John Carradine in "ALASKA"
Vic. McLaglen, "ROUGH, TOUGH & READY"

★V 47th-Drexel. Op. 12:30. Jon Hall, V. McLaglen "South of Pago Pago," Geo. Sanders, Joan Bennett, "MAN HUNT," W. Pidgeon, H. McDowall
★ARK Op. 12:30. All Action Show! Chas. Bickford, "Queen of the Yukon," "Mr. Muggs Steps Out," L. Gorcey, 'Call of Jungle' Comic
★SUN Op. 12:45. "St. Takes Over," Geo. Sanders "Fog Isl." Atwell, Zucco, "Golden Gloves"
★WOODLAWN Open 12:30. Lucille Ball "Valley of Sun," J. Craig Mad. Carroll, Fred MacMurray, "Cafe Society"
★RAY Open 1 P. M. Lionel Atwell, "Fog Isl." Geo. Zucco, M. Loy, "Hush Money" J. Bennett, Raft, "Golden Gloves," Actlon Thriller!
★CHELTEN Op. 1, 'Dressed to Kill,' L. Nolan Bendix, 'Taxi, Mister,' Romero Milton Berle, 'Tall, Dark & Handsome,' V. Gilmore

GAELIC • ACADIA
2425 W. 47th St. 2739 W. 55th St.
EXCLUSIVE SHOWING!
50,000,000 People Want to Know
"IS HITLER DEAD OR ALIVE?"
WITH WARD BOND
CO-HITS ACADIA—Joan Davis, 'She Gets Her Man' GAELIC—SHIRLEY TEMPLE, "HEIDI"

PARK 3 Features! Open 12:30 "FOG ISLAND"
3935 SO. 1'KWY. "YOUTH ON TRIAL"
'FRONTIER BAD MAN' LON CHANEY

KIMBARK 6240 Kimbark Ave.—Opens 12:30 "YOUTH ON TRIAL"
"STORM OVER BENGAL"
GENE AUTRY "BIG SHOW"

CORAL 95th-Cicero—Op. 1:00—Free Parking
VIRGINIA MAYO BOB HOPE
"PRINCESS and the PIRATE"
In Technicolor — Victor McLaglen, Walter Brennan

HARVARD 63rd-Harvard—CARTOON
F.B.I., 'On Guard,' Screen Snaps
BOB HOPE Vict. McLaglen, W. Brennan Technicolor Musical Hit!
No Advance in our Prices "Princess & the Pirate"

LEX 1162 E. 63rd—Op. 12:30—Exclusive Showing "ON GUARD" & LATEST NEWS
BOB HOPE
"PRINCESS and the PIRATE"

EAST SIDE 106th & Ewing—CARTOON
F.B.I. 'On Guard'—Screen Snaps
BOB HOPE "Princess and the Pirate"
Shown at Our Regular Admission Prices

STATE 11039 S. Michigan Avenue—Dick Powell Anne Shirley, "Murder, My Sweet"
Plus Jimmy Lydon, "THE TOWN WENT WILD"

WEST
• AMERICAN 8 N. Ashland Open 1:00
• B'DY STRAND 1641 W. Roosevelt Open 1:00
DICK POWELL, CLAIRE TREVOR, ANNE SHIRLEY
Murder, My Sweet
MARGARET LINDSAY, KENT TAYLOR
"ALASKA"

CRAWFORD
CRAWFORD AT MAD. OPENS 1:15 P.M.
• BYRD •
CICERO AT MAD. OPENS 1:15 P. M.
EXCLUSIVE WEST SIDE SHOWINGS!
THE STAGE SENSATION NOW ON THE SCREEN
TOMORROW the WORLD!
Fredric MARCH, Betty FIELD
"Skippy" HOMEIER
PLUS SECOND FEATURE HIT
JIMMY DURANTE
ANN MILLER, VERA VAGUE
'MELODY RANCH'

• WEST END 121 N. Cicero
POPEYE Cartoon! In TECHNICOLOR!
TYRONE POWER, RODDY McDOWALL, GENE TIERNEY "SON OF FURY"
GEORGE SANDERS, BARTON MacLANE
"GENTLE GANGSTER"
'MANHUNT of MYSTERY ISLAND' 'MANTRAP'

BUY WAR BONDS FOR VICTORY at all
Balaban & Katz Theaters

BALABAN & KATZ
MARBRO MADISON NEAR CRAWFORD
Sts. 1:05—BING CROSBY, BETTY HUTTON
Jack Haley, Jean Parker "HERE COME THE WAVES" "ONE BODY TOO MANY"
PARADISE Sts. 1:05—Walt Disney's Feature in color, 'THREE CABALLEROS' & Dinah Shore, "BELLE OF THE YUKON"
Cent. Pk. Sts. 1:15—Greer Garson, Walter Pidgeon, "MRS. PARKINGTON" & Katherine Dunham, "CARNIVAL of RHYTHM"
STATE Open 1:30—DICK POWELL in "MURDER, MY SWEET" & JIMMY LYDON, "TOWN WENT WILD"
SENATE Starts 1:35
MANOR Open 1:30
Greer Garson, Walter Pidgeon "MRS. PARKINGTON" & Gloria Jean, Alan Curtis "DESTINY"

IMPERIAL
OPEN 12:15 NEWS, Cartoon-Short
BOB HOPE
PRINCESS & PIRATE
AVENUE 906 S. CICERO William POWELL, Myrna LOY "THIN MAN GOES HOME" "COBRA WOMAN" Color
SAVOY Don't Miss 4346 Mad.—Joan Davis, 'SHE GETS HER MAN' "THE SUSPECT"
ALEX 3826 W. Madison—Op. 12:30—Ida Lupino, Dennis Morgan, "Hard Way" WILLIAM POWELL, "THIN MAN GOES HOME"

NORTH
• JULIAN 918 Belm. Open 12:30
WILD BILL ELLIOTT THREE MESQUITEERS "VALLEY of HUNTED MEN"
"ON THE SPOT" BRENDA STARR "SAN ANTONIO KID" plus Bob Steele

SHERIDAN
SHERIDAN AT IRV. OPENS 1:15 P. M.
EXCLUSIVE NORTH SIDE SHOWING!
FREDRIC MARCH ★ BETTY FIELD
TOMORROW— THE WORLD!
BASED ON STAGE SENSATION!
PLUS SECOND FEATURE HIT
"MELODY RANCH"
Jimmy Durante, Ann Miller

• VOGUE 3812 Bdwy.
• DEVON 6225 Bdwy.
• N. CENTER 4031 Lincoln
N. CENTER only: 'Zorro's Black Whip'
GREER GARSON, WALTER PIDGEON Mrs. Parkington'
Hitler's Forecast of Death! "NOSTRADAMUS" & Bugs Bunny Cartoon!

• MODE 3912 Sher.
GENE TIERNEY, JACKIE COOPER, Henry Hull, HENRY FONDA "Return of Frank James"
'CRIME SMASHER'
• 400 6746 Sher.—RAY NOBLE & ORCH. Vera Vague, "LAKE PLACID Serenade"
Chas. Boyer "Together Again" Irene Dunne

BIOGRAPH 2433 Lincoln Open 12:45
• DAVIS Open 1:00 4614 Lincoln
GEORGE TOBIAS, ERROL FLYNN, HENRY HULL "Objective Burma"
—Plus— NOVELTY HIT! COLOR CARTOON!

• BUCK'M 3319 N. Clark
CLAIRE TREVOR, ANNE SHIRLEY 'MURDER, MY SWEET' 'TOWN WENT WILD'
DICK POWELL JIMMY LYDON and Freddie Bartholomew

• ARGMORE 1040 Argyle
HARRY JAMES & BAND—CARMEN MIRANDA JOHN PAYNE, "SPRINGTIME IN ROCKIES"
BETTY GRABLE Fredric March, "Resurrection"

• VIC Shef.-Belm.
'Guest in the House' "Rough, Tough & Ready" Chester Morris Vic McLaglen

The ESQUIRE
OAK PARK MICHIGAN
mystery of the "PHANTOM LADY"
FRANCHOT TONE, ELLA RAINES
And THE ESQUIRE HOUR
Feature at 2:20, 4:20, 6:20, 8:20, 10:25

WEST
MADLIN 1910 Mad. 2 Features Open 12:30
DEAD END KIDS TURHAN BEY, Maria MONTEZ
ROY ROGERS Gabby Hayes, "South of Santa Fe" "KEEP 'EM SLUGGING" "WHITE SAVAGE"

CENTURY 1421 Mad. Op. 12:30
"TIGER SHARK" LON CHANEY "DR. DEATH"
5 Cartoons! EDW. G. ROBINSON

LINDY 1710 W. Mad. Open 12:30
JOHNNY MacBROWN—RAYMOND HADDEN "Cowboy in the Clouds"
'GHOST GUNS' CHAS. STARRETT

4 STAR 2418 Mad.
Errol Flynn, Henry Hull 'OBJECTIVE BURMA'
Cartoon—Musical Parade "STAR BRIGHT" in Color

MILO Open 12:00 1821 Loomis.
'Mrs. Parkington' "ROUGH, TOUGH & READY"

LINDY 'KEYS of the KINGDOM' 3437 OGDEN AVE. "BROOKLYN ORCHID"

MARSHALL SQ. 2871 W. Cermak—Op. 12
"ALASKA" plus DICK POWELL, "MURDER, MY SWEET"

NORTH
BUY WAR BONDS FOR VICTORY at all
Balaban & Katz Theaters

BALABAN & KATZ
UPTOWN BROADWAY AT WILSON
Sts. 1:05—BING CROSBY, BETTY HUTTON
Sonny Tufts, Jack Haley, Jean Parker "HERE COME THE WAVES" "ONE BODY TOO MANY"

BALABAN & KATZ
GRANADA SHERIDAN AT IRVING PARK
Open 1:00—Humphrey BOGART, Lauren BACALL "TO HAVE & HAVE NOT"
& BASIL RATHBONE "HOUSE OF FEAR"

BALABAN & KATZ
RIVIERA BROADWAY AT LAWRENCE
Open 1:30 "FIGHTING LADY"
Plus ANNE BAXTER, JOHN HODIAK "SUNDAY DINNER for a SOLDIER"

CENTURY Open 1:30
NORSHORE Open 1:30
NORTOWN Open 1:30
PANTHEON Open 1:30
BELMONT Open 1:30
JUDY GARLAND, MARGARET O'BRIEN "MEET ME IN ST. LOUIS"
—EXTRA!— Technicolor Featurette "LET'S GO FISHING"
Last "ST. LOUIS" at 9:55

HOWARD Open 1:00—Dick Powell, Claire TREVOR and ANNE SHIRLEY "MURDER, MY SWEET"
& JIMMY LYDON "TOWN WENT WILD"

LAKESIDE "OMAHA TRAIL"
With JAMES CRAIG, DEAN JAGGER
Dana Andrews, Virginia Gilmore "Berlin Correspondent"

COVENT DON AMECHE, ALICE FAYE, CARMEN MIRANDA, In Color!
"THAT NIGHT IN RIO"
KENT TAYLOR, MARG. LINDSAY "ALASKA"

CINE' Open 1:45
"QUEST in the HOUSE"
With ANNE BAXTER, RALPH BELLAMY
Chester Morris "ROUGH, TOUGH & READY"

BARBARA STANWYCK
Cinema CHICAGO & MICHIGAN
feature 2:10 4:10— 6:10 8:10—10:10
"—a tale of murder—shocking, exciting—with a curious fascination of its own."—N. Y. Sun
"DOUBLE INDEMNITY"

LANE COURT
FRED MacMURRAY, PAULETTE GODDARD
OPEN 12:30 ARMITAGE AT CLARK
"FOREST RANGERS" "NITE CLUB GIRL"

ESSEX 717 W. SHERIDAN—OPEN 1:30 "LAKE PLACID SERENADE"
Irene Dunne, "TOGETHER AGAIN"

ROSEWOOD 1823 Montr.-Op. 1
"CURLY TOP" S. Temple
"CISCO KID RETURNS" "YOUTH ON TRIAL"

RIDGE 1550 DEVON —Open 1:00—
3 FEATURES!
Carmen Miranda, Don Ameche "Down Argentine Way"
Alice Faye, "HAPPY LANDING"
ROBERT PAIGE "FRONTIER BAD MAN"

ADELPHI 7074 N. Clark Reg. Pr. 1039
OPEN 1:15
Irene DUNNE, Charles Boyer 'TOGETHER AGAIN'
'Lake Placid Serenade' Vera Hruba Ralston

DE LUXE 1141 WILSON AVENUE
Anne BAXTER, Ralph BELLAMY "GUEST IN THE HOUSE"
ANN MILLER "CAROLINA BLUES"

LAKE SHORE 3175 Broadway—Op. 1:30
"ENTER ARSENE LUPIN"
"Can't Help Singing" DEANNA DURBIN

BRYN MAWR At Bryn Mawr "L"-Op. 1:00
Anne Baxter, Ralph Bellamy "GUEST IN THE HOUSE" & George Raft, Vera Zorina, Dinah Shore in "FOLLOW THE BOYS"

CALO Open 12:30 5404 N. CLARK
'Objective Burma' With ERROL FLYNN

SOUTH
BUY WAR BONDS FOR VICTORY at all
Balaban & Katz Theaters

BALABAN & KATZ
TIVOLI COTTAGE GROVE AT 63rd
Open 12:45—BING CROSBY, BETTY HUTTON
Sonny Tufts, Jack Haley, Jean Parker "HERE COME THE WAVES" "ONE BODY TOO MANY"

BALABAN & KATZ
SOUTHTOWN 63rd ST. NEAR HALSTED
Op. 1:00—RAY MILLAND, BARBARA BRITTON "TILL WE MEET AGAIN"
ABBOTT & COSTELLO 'HERE COME THE CO-EDS'

TOWER JUDY GARLAND, MARGARET O'BRIEN and TOM DRAKE
"MEET ME IN ST. LOUIS"
Extra! In Technicolor! "LET'S GO FISHING"
LAST "ST. LOUIS" STARTS at 9:55 P. M.

MARYLAND DICK POWELL, CLAIRE TREVOR, ANNE SHIRLEY "MURDER, MY SWEET"
JIMMY LYDON "TOWN WENT WILD"

REGAL GIANT STAGE SHOW!
In Person! (Ol' Satchmo Himself!)
Trumpet King of Swing—All Star Show!
LOUIS ARMSTRONG & His Band
RED & CURLEY, SLIM SWEETS, BUTTER-BEANS & SUSIE, VELMA MIDDLETON
Plus on Screen: RAY MILLAND "MINISTRY OF FEAR"

PICCADILLY 51st AND BLACKSTONE
JUDY GARLAND, TOM DRAKE, MARGARET O'BRIEN
"MEET ME IN ST LOUIS"
SWIM CAPADES—CARTOON—NEWS

ATLANTIC, MIDWEST, PEOPLES, BRIGHTON
Dick POWELL, Claire Trevor "Murder, My Sweet"
Freddie Bartholomew, J. Lydon "Town Went Wild"

BOULEVARD, HALFIELD, HARPER
Errol Flynn, Henry Hull "Objective Burma"
Extra: Comedy—Cartoon

HYDE PARK Don Ameche, Carmen Miranda "GREENWICH VILLAGE"
OLYMPIA SHIRLEY TEMPLE "OUR LITTLE GIRL"
GENE AUTRY, "BIG SHOW"

RADIO ANN SHERIDAN, JACK CARSON "DOUGHGIRLS" Shirley Temple "SUSANNAH OF THE MOUNTIES"

REGENT, SHAKESPEARE
G. Peck, R. McDowall, T. Mitchell, "KEYS of THE KINGDOM"
Extra: Cartoon-Comedy

KEN 1225 E. 47th—Op. 12:45—JOAN DAVIS "SHE GETS HER MAN"—A RIOT!
First Hyde Park Showing!
Charles Laughton "THE SUSPECT" ELLA RAINES

MICHIGAN 55th-Mich. LATEST NEGRO NEWS
Errol Flynn, Henry Hull GEORGE TOBIAS 'OBJECTIVE BURMA'
"RED HOT RIDING HOOD" Color CARTOON!
Last Complete Feature Starts 9:35 P. M.

PK. MANOR 321 E. 69th—Op. 1—Ann Miller "EADIE WAS A LADY"
William Powell, "THIN MAN GOES HOME"

E.A.R. Op. 12:30—Joan Davis, William Gargan, Leon Errol, "SHE GET'S HER MAN" & "THE CISCO KID RETURNS"

COLONY 59th & Kedzie—ANNE BAXTER "GUEST in the HOUSE"
Dick Powell, Claire Trevor, "MURDER, My Sweet"

COMMERCIAL 9150 Commercial—Op. 11:30
Dick Powell, Claire Trevor 'MURDER, MY SWEET' and A. Curtis, 'Destiny'

JACKSON PK. Cartoon-Featurette-News
ERROL FLYNN 'Objective Burma'

RAMOVA "Murder, My Sweet"
35th-Halsted—Plus "DESTINY"

MARQUETTE 63rd-Kedzie Disney Cartoon "CONTRARY CANDOR"
ERROL FLYNN, "OBJECTIVE BURMA"

HIGHWAY 63rd-Western—Disney Cartoon "CONTRARY CANDOR"
ERROL FLYNN, "OBJECTIVE BURMA"

NORTH
SURF Dearborn at Division—Dennis Morgan Irene Manning, Lynne Overman in
'The Desert Song,' 'Surf Digest'
Feature at 2:05, 4:06, 6:07, 8:08, & 10:09

WINDSOR 1325 N. Clark St.—Open 12:45
Dick Powell, Claire Trevor Alen Curtis in "DESTINY" & 'MURDER, MY SWEET'

ROSCO "Thin Man Goes Home"
2046 Roscoe. "LAKE PLACID SERENADE"

COED "THE SULLIVANS"
1330 Morse. Bankhead, Bendix, "LIFEBOAT"

MUSIC BOX 3733 Southport—Open 1 P. M.
ERROL FLYNN, HENRY HULL, George Tobias, "OBJECTIVE BURMA"

Notes of Music and Musicians

Marx E. Oberndorfer

The Civic Music association's annual music festival will take place in Orchestra hal this afternoon at 3:30. Marx E. Oberndorfer, director of music for the association, will conduct the children's chorus of several hundred voices. Singing folk songs of various nations, the youngsters display the work of the teachers furnished by the association to parks, playgrounds, or phanages, and other institutions in congested districts. The Civic orchestra of Chicago will furnish the accompaniments and, under Hans Lange's direction, will play three groups of orchestral numbers: Symphony No. 3, by C. P. E. Bach; two pieces for string orchestra by Grieg, "Heart Wounds" and "The Last Spring," and the "Dance of the Happy Spirits," and Musette from the Gluck-Mottl Ballet Suite.

• • •

The Swedish Choral club will give three short choral works for its spring program at Orchestra hall on Thursday at 8:15: Fauré's "Requiem," Vaughan Williams "Benedicte," and Haydn's "Missa in tempore belli." Harry T. Carlson will conduct and the soloists will be Thelma von Eisenhauer, soprano; Mona Bradford, contralto; Ralph Niehaus, tenor, and Reinhold Schmidt, bass. Members of the Chicago Symphony orchestra will play the accompaniments.

• • •

A joint piano recital will be given by Barbara Elfenbein and Irene Schreier in Lufkin hall this afternoon at 3:30. Both young artists will contribute groups of solos and will combine forces for Mozart's Sonata in D major for two pianos.

• • •

Edna Dobine, soprano of the original Chicago Negro Opera guild, will be heard in recital at Kimball hall this afternoon at 3:30. Her program lists airs by Bach, Donaudy, and Pergolesi, two songs each by Schubert and Brahms, arias from "Tosca" and "Louise," songs in English by MacDowell, Silberta, and Golde, and a group of spirituals. Josephine Stevenson will be the accompanist.

• • •

Geraldine La Sanke, Chicago violinist, will give a recital in Kimball hall on Tuesday, May 15, at 8:20.

• • •

The Chicago Mendelssohn club will celebrate its 51st season with a concert in Orchestra hall on Tuesday at 8:15. The group of 40 male voices will be assisted by the Chicago Symphonic choir, of mixed voices, with Walter Aschenbrenner as conductor of both groups. The soloist will be Louis Sudler, baritone, a Chicago business man, who will make his professional debut at this time. Mr. Sudler will sing Tschaikowsky's "Pilgrim's Song," "The Bell Man," by Forsyth; "Vision Fugitive," from Massenet's "Herodiade," and will join the combined choruses in Handel's "Largo." The program lists 12 songs by the Mendelssohn club and 5 by the Symphonic choir.

Louis Sudler

• • •

Aveah Kogan, young Chicago pianist, will appear in recital at Kimball hall on Wednesday, May 16, at 8:20.

• • •

Music week—which runs concurrently with noise abatement week—begins today and lasts thru next Sunday. The Choral and Instrumental Association of Chicago assumes credit for most of the observances to be held in the city, including noonday concerts at State and Madison sts. It is not indicated how these will square with noise abatement activities, but it is announced that various local amateur choruses will give the programs and that a vocal soloist will appear on each program, including Josephine Antoine, Metropolitan Opera soprano, on Monday; Bruce Foote on Thursday, and Ruth Slater on Friday. Concerts will be given in park fieldhouses and service men's centers, the Illinois Congress of Parents and Teachers will coöperate in the giving of musical programs in schools and churches, and an all day conference on musical subjects will be held at Kimball hall on Thursday, with Hans Rosenwald as general chairman and Rudolph Ganz, Mandel Sherman, Mrs. Royden J. Keith, and Maryum Horn as discussion leaders.

Josephine Antoine (Seymour photo)

STAR TRIO

Shirley Temple plays an important part in the lives of Joseph Cotton and Ginger Rogers in "I'll Be Seeing You." At the Roosevelt.

● ● SUBURBAN ● ●
MAYWOOD
LIDO — DOORS OPEN 12:30 — THE U. S. ARMY AIR FORCES SHOW
"WINGED VICTORY"
PVT. LON McCALLISTER, JEANNE CRAIN
HUNDREDS IN THIS BIG AIR FORCES HIT
Plus "ISLE OF TABU"—Musical Technicolor ROMANTIC HIT — LATEST NEWS
AUSTIN
ROCKNE — 5825 W. Div.—Donald Buck—News — Open 1 P.M. Ch. 12—"Brenda Starr" — COME EARLY! SEE A GOOD SHOW! — 25c to 1:30 — INC. FED. TAX
Ella Raines, Charles Laughton in Thrills! The Utmost! "THE SUSPECT"
"SHE GETS HER MAN" — JOAN DAVIS, LEON ERROL
ROBERT SHAYNE in "ROARING GUNS"
B&K IRIS — Open 1:30 — ANNE BAXTER, RALPH BELLAMY
"GUEST IN THE HOUSE"
Chester Morris "Rough, Tough & Ready"
PLAISANCE — 466 N. Parkside—Joan DAVIS "She Gets Her Man"—A Riot! — Charles Laughton "THE SUSPECT" Ella Raines
AUSTIN — Donald O'Connor, Peggy Ryan, Jack Oakie, "Merry Monahans" — RITA HAYWORTH, V. MATURE, "MY GAL SAL"
SYMPHONY — 4631 Chgo.—Last Feature 9:30 — Henry HULL, Geo. TOBIAS, ERROL FLYNN, "OBJECTIVE BURMA"
PARK — Irene Dunne, Charles Boyer — 5900 Lake—"TOGETHER AGAIN" — Wm. Powell, M. Loy, "THIN MAN GOES HOME"
OAK PARK
LAMAR — Marion-Lake "L"—SPECTACULAR ARMY AIR FORCE DRAMA! — LON McCALLISTER, JEANNE CRAIN
"WINGED VICTORY"
"ISLAND OF TABOO" in TECHNICOLOR
SOUTHERN — 838 S. Oak Park—Opens 1:30 — Buddy McDowell GREGORY PECK "Keys of the Kingdom" Thomas Mitchell
"IN A HAREM" & LITTLE LULU CARTOON!
LAKE — Lake & Marion — "FURY in the PACIFIC" CLAIRE TREVOR — BURGESS MEREDITH "STREET OF CHANCE"
"DRESSED TO KILL" LLOYD NOLAN
TOWN — Roose.-Austin Opens 1:30 — 'EASY LIFE' "YOUTH ON TRIAL" Show-Off Kid MURDERERS! — Story of the 'CITY of MISSING GIRLS'
CICERO
OLYMPIC — 6136 W. CERMAK ROAD — DOORS OPEN 1:00
"BOWERY TO BROADWAY"
'OUR HEARTS WERE YOUNG AND GAY'
PALACE — Kent TAYLOR, Margaret Lindsay — "ALASKA"
"FOG ISLAND"
"CISCO KID RETURNS"
VILLAS — Opens 1:30—Anne Baxter, Ralph Bellamy, "Guest in the House" — Joan Davis, Leon Errol, "She Gets Her Man"
BERWYN
B&K BERWYN — Opens 1:30 — GREER GARSON, WALTER PIDGEON
"MRS. PARKINGTON"
EXTRA! IN COLOR! "NOVA SCOTIA"
ROXY — ERROL FLYNN, HENRY HULL "OBJECTIVE BURMA"
Also Selected Short Subjects"
RITZ — Roosevelt Rd. & Ridgeland—Opens 1:00 — BOB HOPE, VIRGINIA MAYO "PRINCESS AND THE PIRATE"
OAKWYN — Roose.-Oak Park—Open 1:30 P.M. — ELLA RAINES, "SUSPECT" JOAN DAVIS, "SHE GETS HER MAN"
LA GRANGE
B&K LA GRANGE — GREER GARSON, WALTER PIDGEON
"MRS. PARKINGTON"
EXTRA! IN COLOR! "NOVA SCOTIA"
B&K PARK — Opens 1:30 — GREGORY PECK, THOMAS MITCHELL
"KEYS OF THE KINGDOM"
LOMBARD
DU PAGE 'Princess & the Pirate' BOB HOPE — VIRGINIA MAYO
HOMEWOOD
HOMEWOOD — Opens 1:30—LATE NEWS ADDED SHORTS
ERROL FLYNN in "OBJECTIVE BURMA"
BLUE ISLAND
NEW LYRIC — Opens 1:30—DICK POWELL in "MURDER, MY SWEET" & JIMMY LYDON, "DOWN WENT WILD"

● ● SUBURBAN ● ●
WAUKEGAN & GOLF RDS.
DOORS OPEN 7:30 P. M.
62 STARS IN WARNERS' BIGGEST EVER!
DRIVE-IN — MOTION PICTURES UNDER THE STARS — HOLLYWOOD CANTEEN
NO MAN'S LAND
JEANNE CRAIN — LON McCALLISTER
"WINGED VICTORY"
A MUSICAL IN TECHNICOLOR! "ISLE OF TABU"
LAST FEATURE STARTS 9:45
OPEN 1:30 — TEATRO — STARTS 2:30
EVANSTON
STADIUM — Open 1:30 — CHESTER MORRIS, VICTOR McLAGLEN
"ROUGH, TOUGH AND READY"
& TOM CONWAY, ANN DORN
FALCON in HOLLYWOOD
PLUS 3 STOOGES COMEDY!
B&K VARSITY — Open 12:30 — RAY MILLAND, Barbara BRITTON
"TILL WE MEET AGAIN"
ABBOTT & COSTELLO "Here Come the Co-Eds"
B&K CORONET — Sts. 1:30 — ALICE FAYE, DON AMECHE
"THAT NIGHT IN RIO"
LORETTA YOUNG, TYRONE POWER "SUEZ"
B&K VALENCIA — Sts. 1:30 — Anne Baxter "GUEST in the HOUSE" & Chester Morris, "ROUGH, TOUGH & READY"
WILMETTE
WILMETTE — Open 12:30 — DICK POWELL, CLAIRE TREVOR
"MURDER, MY SWEET"
MARGARET LINDSAY, KENT TAYLOR "ALASKA"
GLENCOE
GLENCOE — Open 1:30 — GREER GARSON, WALTER PIDGEON
"MRS. PARKINGTON"
HIGHLAND PARK
ALCYON — ALAN CURTIS "DESTINY"
DICK POWELL — CLAIRE TREVOR
"MURDER, MY SWEET"
PARK RIDGE
PICKWICK — Op. 1:30—Greer Garson, Walter Pidgeon, E. Arnold "Mrs. Parkington"
DES PLAINES
DES PLAINES — Op. 12:45—Dick Powell, C. Trevor in "Murder, My Sweet" & Alan Curtis, Gloria Jean in "DESTINY"
ARLINGTON HEIGHTS
ARLINGTON — 'Princess and the Pirate' WITH BOB HOPE AND VIRGINIA MAYO
FOREST PARK
FOREST — Open 1:30 — 'Murder, My Sweet' With DICK POWELL plus "DESTINY"
ELMWOOD PARK
ELM — Ann Sheridan — "DOUGHGIRLS"
2540 Grand.—Open 1:30—"Rough, Tough & Ready"
ELMHURST
YORK — 'MURDER, MY SWEET' ALAN CURTIS, GLORIA JEAN, "DESTINY"
VILLA PARK
VILLARD 'Keys of the Kingdom' Gregory Peck, Thomas Mitchell, Roddy McDowall
GLEN ELLYN
GLEN "OBJECTIVE BURMA" ERROL FLYNN, HENRY HULL, GEO. TOBIAS
DOWNERS GROVE
TIVOLI — Open 1:30 — 'Murder, My Sweet' J. LYDON, "THE TOWN WENT WILD"

A Sound Motion Picture
Produced by the Chicago Tribune
SHOWING TODAY AT
★ ★ ★
The Monroe Theatre
Dearborn and Monroe

BOOK NEWS AND REVIEWS

BOOKS ALIVE

by Vincent Starrett

A DROLL story about **Marshal Petain** has been growing yellow in my scrapbook for more than 20 years. Coming on it, the other day, after reading of the tragic old man's surrender to his countrymen, to stand trial on a charge of treason, it seemed to me that the Chekhovian irony of the incident took on new poignancy.

Some 60 years ago, or about the year 1885, Petain served for two years as a second lieutenant at a small post near Sospel, on the French-Italian frontier. He was a dashing blade and, as his resources were slim, he took his meals at a modest inn kept by a beautiful girl, whom later he remembered with pleasure. Then the years rolled on, World War I. came to pass, and ultimately Petain became the hero of Verdun. All France, all the world, rang with his fame.

In 1925 the great Marshal Petain went to Menton, to represent the army at the unveiling of a monument to the war dead, and while there decided to make a trip into the mountains to visit the scene of his garrison days. He confessed to his aides, it is said, that he was eager to see how the girl he remembered so vividly looked after 40 years.

Time Works Changes

He found the inn and its keeper well and prosperous and both considérably larger. Forty years had worked a great change in them. The inn, refreshed with paint and reconstruction, seemed much younger, but nothing could hide the havoc time had wrought in the girl. She was an old woman.

She welcomed the general and his staff cordially, but it was obvious that she did not recognize the jaunty young man who had flirted with her so many years before.

At the close of the meal he called her to his table and asked: "Do you remember a young officer, a second lieutenant called Petain, who used to come here 40 years ago?"

Her face lighted. "Why, yes," she exclaimed, "little Petain! I wonder what has happened to him. He must be at least a captain by this time!"

Satire in Mother Goose

"Did you know that many nursery rhymes were never intended for children?" asks **Louise Seymour Jones,** in the current issue of the Step Ladder, monthly organ of the Bookfellows. Like "Gulliver's Travels," and "Pilgrim's Progress," and other satires on adult life, she reminds us, sometimes the old rhymes "sprang out of human wrongs and were aimed with deadly intent at saints and sinners, crowned heads, national institutions, and any guilty consciences that got in the way."

Thus "Old Mother Hubbard" has been traced to a fable satirizing the abuses of the church; she is said to have been intended to represent **Cardinal Wolsey,** who had a dog gnawing a bone emblazoned on his coat of arms. Some commentators think the "Old Woman Who Lived in a Shoe" was meant to burlesque the British parliament at a certain time in history, and that "Baa Baa Black Sheep" referred to a national scandal when all the wool of the kingdom was cornered for the crown. No less than three rhymes are associated with Mary, Queen of Scots; she is believed to have been "Contrary Mary," "Little Miss Muffit," and "Little Bo Peep." The marrying habits of **Henry VIII.** are said to have been satirized in the jingle about "Needles and Pins." But researchers in this field of scholarship do not always agree; some think that "Humpty Dumpty" was Henry VIII. and others that he was **Richard III.,** both obviously bad eggs, as Mrs. Jones points out.

Who Was Mother Goose?

Mother Goose herself remains "wropt in mysterie." The most interesting story told about her, as it touches America, is that she was **Elizabeth Vergoose** of Boston, in one of her several avatars, and that her son-in-law, **Thomas Fleet,** published a collection of her rhymes in 1719. This may or may not be true. There is no doubt that old Mother Vergoose once lived in Boston and that her son-in-law, Tom Fleet, was a printer; but there is considerable doubt about the book, the most interesting "ghost" volume in American letters. No copy of it is known to exist, altho a popular story among bibliophiles places a "lost" copy in the library of the American Antiquarian society at Worcester. It is said to have been seen there some time prior to 1856, but repeated search has failed to turn it up, and nobody has reported a copy since. Dr. Rosenbach would mortgage the state of Pennsylvania for a copy.

Maybe you have one in your attic! If so, something like this is what you will see on the cover of this little book:

SONGS FOR THE NURSERY
or Mother Goose's Melodies
for Children
Printed by T. FLEET at his printing house,
Pudding Lane, 1719. Price two coppers.

I think there will be a portrait of a goose on the title page; and that is all I can tell you about it. Good hunting!

For Dime Novel Fans

If you were a boy in the '80s or '90s of the last century and, like **Booth Tarkington,** read dime novels under the sofa or the piano, or in the sawdust box in the stable, you may learn with a wild throb of happiness that at last a book club has been founded based on your peculiar intellectual needs. **Charles Bragin** of Brooklyn, known as the nation's leading collector of this lurid literature, has established the Dime Novel of the Month club, and the first issue has just reached this desk—a facsimile of "Deadwood Dick, the Prince of the Road; or, The Black Rider of the Black Hills," by **Edward L. Wheeler.** Published originally in 1877, the story became Vol. 1, No. 1, of Beadle's Half Dime library, first of a long series of melodramatic tales about the legendary Deadwood Dick.

Mr. Bragin's reprints will include specimens of all the famous old "libraries," as they were quaintly called. It is his plan to issue from 12 to 24 "blood and thunder" rarities, in facsimile, every year, titles to be selected from his own extraordinary collection of more than 20,000 items. The second issue of the club will be "Frank James on the Trail," one of the earliest stories in the "James Boys" series, originally published July 1, 1882.

Deadwood Dick was a little before my time, but I look forward to the reappearance of Nick Carter, Old and Young King Brady, and Diamond Dick Jr. Those four immortals were the earliest heroes in my pantheon after the kings and warriors of Holy Writ. They antedated and paved the way for Sherlock Holmes.

"There is more wealth in a library than in the coffers of a king."
—BRISTOWE

ON THESE PAGES:

BOOKS

FANNY BUTCHER REVIEWS
"THE PRISONER"

• • • •

JAMES GRAY REVIEWS
"SEPTEMBER REMEMBER"

A YOUNG NAZI WHOSE EYES WERE OPENED

Problems of Postwar Era Are Studied

"PROBLEMS OF THE POST-WAR WORLD, A Symposium on Postwar Problems," edited by Thomas C. T. McCormick. [McGraw-Hill, $3.75.]

Reviewed by Dr. Melchior Palyi

Twenty professors, mostly of the Wisconsin faculty, contributed to this volume, each choosing his own subject with no reference to the other, and with no plan underlying the symposium. But there is surprisingly little overlapping, perhaps because of the wide variety of subjects—economic, social, racial, educational, administrative and political, including international problems. Every contribution is focused on policy problems, avoiding cheap propaganda. Two articles by S. Perlman are the only exceptions; they serve mainly to state the author's historical philosophy, a popularized and half-digested rehash of Marxism.

There are few, if any, original ideas or brilliant expositions in the volume. But current issues of policy are presented in an objective fashion, as a rule, with an obvious inclination toward a golden middle way along the lines of an enlightened New Deal. A. Hobson surveys our agricultural policies without digging too deep into their economic implications. W. A. Morton struggles heroically with the mysteries of Keynesian monetary economics. H. M. Groves argues effectively for reduction of the tax burden on business, but misses the links to the broader aspects of the tax issue.

• • •

Some contributors might have enhanced the value of their articles had they been less intent on generalities. P. T. Ellsworth, e. g., has little more than wishful platitudes to offer on the "Bases of an Economic Foreign Policy." The same holds for the "New Nationalism" of H. W. Stoke, and for D. Fellman's advocacy of federal centralization, as against state independence. J. M. Gaus covers many administrative details about the "Planning Process in Government," but confuses the issues by an all-embracing definition of planning.

The best the volume has to offer is written by sociologists. T. C. T. McCormick gives a straightforward analysis of the Negro problem which is "more acute than it was a generation ago." H. Becker's clever observations on the "Peoples of Germany" and their socio-psychological backgrounds are most interesting. H. H. Gerth's analysis of the difficulties to "reëducate" the Germans is an outstanding contribution.

• • •

All told, this volume contains a great amount of instructive material. It is important, too, as a testimony to the intellectual vigor typical of a middle western university. It shows that Wisconsin has a number of learned and able teachers in the social sciences, but no outstanding personality like John R. Commons was in his time—who could inspire the youths with enthusiasm and provide the nation with spiritual leadership.

What We All Want

"How to Live Beyond Your Means" is the provocative title of Margery Wilson's new book, coming in June.

Ernst Lothar, author of "The Prisoner," reviewed today by Fanny Butcher.

Readable Story Is Made of Redemption of Alcoholics

"SEPTEMBER REMEMBER," by Eliot Taintor. [Prentice-Hall, $2.75.]

Reviewed by James Gray

"September Remember" is something that seamen say to each other by way of warning about a season of danger. The words are applied here to the season of danger from which Alcoholics Anonymous wishes to save its clients.

Alcoholics Anonymous is the name of a benevolent, mutually protective brotherhood which exists for the sole purpose of helping its members to abstain from drunkenness. It has had so many authentic cures of chronic cases that doctors have acknowledged its usefulness and give a name, "group therapy," to its method of treatment.

These men and women do not claim to be cured, but consider themselves to be simply nondrinking alcoholics. Privately they believe that they have undergone an experience similar to that of religious conversion. Whatever may be the secret of its impressive, dramatic, and touching success, Alcoholics Anonymous has demonstrated that it moves on that strong current of altruism that flows thru all the great spiritual movements. It is made up of people who have suffered and who, out of suffering, have learned a kind of affirmative compassion which makes them eager to ease the sufferings of others.

Two experienced writers who obviously know a great deal about both alcoholism and Alcoholics Anonymous have collaborated under a pseudonym to produce this first tribute in fiction form to a sane and sensible crusade. They have done a competent job of literary carpentry, fitting in a great many case histories, some plausible scenes describing the A. A. confessionals, a few amused and sprightly backward glances at epical debauches, a tragedy or two, and several romantic stories of the rehabilitation of drunkards.

The book is glib, skilful, and readable. But it is not the novel that Alcoholics Anonymous deserves. Perhaps only an artist with Thomas Mann's sensitive feeling for the plight of the neurotic could achieve an adequate interpretation. This one seems to have been produced in haste to capitalize on the timeliness of its topic. As a novel of character it is unimpressive; as a discussion of alcoholism it is superficial and unsatisfying.

Better luck next time to a deeply engrossing theme.

Macmillan Titles

Two important books scheduled for publication on May 8 by Macmillan are a new novel by Eleanor Dark, entitled "The Little Company," and Chaplain Thomas H. Clare's "Lookin' Eastward: A G.I. Salute to India," as told to his wife, Irma M. Clare.

Lothar Pens Intense Story of Youth's Transformation

"THE PRISONER," by Ernst Lothar. [Doubleday, Doran, $2.75.]

Reviewed by Fanny Butcher

It is seldom that a novel is as timely as "The Prisoner." It is pure chance, of course, and a lucky one for its author that "The Prisoner" is published almost simultaneously with the news of the diabolic treatment which American prisoners have been subjected to by their German captors. It takes months to write a book, often months to publish it. "The Prisoner" discloses a state of affairs in prison camps for Germans in America which curdles readers' blood. In the one described in this book the Germans themselves have a court of justice—according to their twisted code of justice—condemn and put to death anti-Nazis before the very eyes of their captors. How they manage their political liquidation, even under the strictest guard, is one of the dramatic episodes in a passionately written tale.

Altho the American prison scenes are so timely as to give the book an air of being written about the immediate burning subject of the treatment of prisoners, the book is actually the story of an Austrian boy of 15, a member of the Hitler Youth, who, before he has lived out his 16th year, finds out what Nazi-ism really is. His father had died at Dachau because, as a famed journalist, he had had the courage to oppose the Nazi conquest of Austria, but the boy, educated by the Nazis, had the fanatical belief in the divinity of the fuehrer until——

• • •

Toni's disillusionment began with an accusation of theft when he was a student in an exclusive Vienna academy. A money order had been fraudulently cashed. It belonged to Toni's roommate. Toni protested that he knew nothing of the money. Thru many pages as tense as some of those in "Escape" the trial of Toni grips the reader. Evidence piles up against him. The clerk at the money order window in the postoffice declares under oath that the academy boy who cashed the money order was Toni.

The discovery that an odd sum had been added to the amount of the original order by the same hand that forged the name of Toni's roommate served less to help clear Toni than to cement his guilt. Toni, still protesting his innocence, is convicted and his punishment is that he can never attend any high school in Austria. His dream had been to become a surgeon and serve as a healer of his countrymen in the war.

Toni's trial and his conviction, and the efforts which he made to clear himself are like insidious small doses of arsenic whose effect at the time is not perceptible, but which eventually cause death.

• • •

What died in Toni was his faith not only in naziism but in justice itself. It took a broken, dying Jew to renew Toni's faith in abstract justice. It took a girl's faith in his innocence to get at the bottom of the charge of theft and to discover the real culprit. But by that time Toni was a private in the army, the culprit his superior officer. How fate resolved that relationship is one of the minor events of the book. But the true drama is in the change of Toni's faith in naziism to understanding of it and his final release from even fear of its power.

Ernst Lothar, himself an Austrian refugee, puts into his tale of Toni the passionate intensity of fellow feeling. "The Prisoner" may well be even more popular than his tale of Nazi inhumanity, "Beneath Another Sun."

Robert Smith Novel

"The Human Image," a novel by Robert Smith, will be published by Harper on May 23.

A Texan Learns About England —and America

"A TEXAN IN ENGLAND," by J. Frank Dobie. [Little, Brown, $2.50.]

Reviewed by Marcia Winn

When J. Frank Dobie was asked to be the second American to lecture at Cambridge university under its new professorship of American history, he quite candidly said nuts, that he hadn't read the American Constitution since he was a boy and didn't understand it then. Nuts, he was told in return; the students want to know about the America you know, the America of longhorns and rattlesnakes and Indian dances.

Mr. Dobie was in for a shocking surprise. The students of Cambridge *did* want to know about the Constitution. They wanted to know about the powers of the United States senate, state rights, the poll tax, the two-party system. They wanted a solution proposed for the Negro problem. They wanted to know about jazz, about Mormon wives, about almost anything except longhorns and rattlesnakes. The result was that Mr. Dobie spent a year studying American history much more assiduously than his pupils.

His account of his year in England merely touches on his own enlightenment in regard to his mother country. It deals principally with his happiness at finding in England "a consistent harmony with what is called civilization." There, he says, he felt free. He liked the naturalness and candor of the people, the "presence of a toleration made modest thru centuries of custom," and the personification he found there of the English literature he knew so well. From this latter, he said in conclusion, probably sprang his tremendous liking for the English people.

The book abounds in anecdotes, whimsical, amusing, and touching, in examples of British reticence and understatement, and in accounts of his expeditions to Wales, Scotland, Kew [in lilac time] and the tombs of Shelley, Sir Walter Scott, and other great figures of literary England. In all, it is a warming book, in which England does not suffer. America, however, does. Mr. Dobie probably will feel pretty ill at ease in Texas from now on.

Book of the Drama

Princeton University Press will publish this summer a book on the study of the drama by Granville Barker, entitled "The Use of the Drama."

"Some authors have more muscles than talent."
..—JOUBERT

Fiction as By-product of Travels

"TOBIAS SMOLLETT, Traveler-Novelist," by George M. Kahrl. [University of Chicago Press, $2.75.]

Reviewed by Edward Wagenknecht

One of the best English novelists of adventure still awaits a satisfactory biography, but the specialized studies of Buck, Martz, Noyes, and others during recent years suggest that it is on the way. Prof. Kahrl's important book is principally concerned with the influence of Smollett's travels upon his fiction, with his use of the materials accumulated thru travel and of the methods of travel writers. He also presents the results of original research into the facts of Smollett's life, our knowledge of which is hereby enlarged; nor does he neglect the novelist's literary sources.

Mr. Kahrl begins by reminding us of several points of affinity between fiction and travel narrative Travelers can lie, and often do; the novel of the road, always a favorite type, may well involve "a comparative study of the manners of several countries." And "Odysseus was made to toil 10 years along the shores of the ancient world . . . only that Homer might include all that was known of the Mediterranean."

• • •

Smollett used his experiences on the Carthagena expedition in "Roderick Random," the Grand Tour in "Peregrine Pickle," and the trip to Bath in "Humphrey Clinker." In "Roderick" he "selected secondary events, not necessarily autobiographic, and made them the basis for realistic pictures of daily life aboard a man-of-war." He limited his outlook by interpreting his experiences more as a traveler than as a biographer, but by the same means he secured "the convincing quality of an eyewitness account." "Clinker," Mr. Kahrl thinks, was based on a private journal.

• • •

In general, Smollett's use of travel materials and methods led to focusing the attention on physical perceptions and concentrating on action rather than idea. But he knew how to universalize his materials, thus lifting his work above reporting into art.

Weiser Biography

Paul A. W. Wallace is writing a biography of Conrad Weiser, a frontiersman of colonial days, which the University of Pennsylvania Press will publish late this year.

Emil Ludwig, famed biographer, with his wife. Mr. Ludwig's new book is "The Moral Conquest of Germany" (Doubleday, Doran).

Inspiring Story of the Life of Mother Cabrini

"TOO SMALL A WORLD," by Theodore Maynard. [Bruce, $2.50.]

Reviewed by Maureen Daly

"Too Small a World" is the timely and inspiring story of Mother Cabrini, 20th century miracle worker, who, after this war, will be the first citizen of the United States to be elevated to canonized sainthood.

Always frail and in poor health, Francesca Cabrini lived for 61 years and spent 17 of those years working with her nuns in the United States, changing the status of the Italian immigrant here as well as in South America thru her work with the hospitals, schools, and orphanages. With a compelling personality, a shrewd business sense and an overwhelming passion to alleviate suffering, she organized hundred thousand dollar institutions on what often seemed to be the strength of prayer alone. Her phenomenal energy and her diminutive, vivacious presence left a trail of friends across the world.

Theodore Maynard has done extensive research to assemble all available material about Francesa Cabrini from records and from persons still living who knew her and worked with her before her death in 1917. This is a complete and authoritative record for those whose admiration will make them want to know everything about the life and work of a saint whose greatness touches all races and creeds.

Thought as Revealed in Literature

"NO VOICE IS WHOLLY LOST . . ." Writers and Thinkers in War and Peace, by Harry Slochower. [Creative Age Press, $3.75.]

Reviewed by Edward Wagenknecht

This is Harry Slochower's most important book. In it he has attempted a synthesis of our contemporary literature. The breadth of his canvas and his zeal to extract the common elements from apparently diverse books may be illustrated by one quotation: "Steinbeck's 'Okies' suffer the fate of the anti-Nazis in Germany. They are the Huguenots in Heinrich Mann's *Young Henry*, the Christians in Feuchtwanger's story of Nero, the Armenians of Werfel's *Musa Dagh*."

Prof. Slochower has a passion for subtitles and outlines; his multitudinous epigraphs make the head swim. Having used Nietzsche as representing "The Last Hindenburg Line of Individualism," he considers, first, those who have surrendered absolutes, whether as Bohemians [Schnitzler, Huxley, Hemingway], or thru accepting uncertainty as a principle [Dewey, Gide, Dos Passos, Stefan Zweig, and others]. This second group is elaborately subdivided: thus Céline and Thomas Wolfe represent "cosmic exile" and Kafka a "secular crucifixion."

• • •

From "the surrender of absolutes" Mr. Slochower proceeds to "the embrace of absolutes." Here we have, first, the primitivists [Gauguin, Hamsun, Lawrence, the American Agrarians, etc.]; second, those who have found their answer in the Catholic church [Belloc, Barrès, Undset, and others]; a group embracing Santayana, Proust, T. S. Eliot, Stefan George, and R. M. Rilke who illustrates "the classical tradition of essence."

Fascism and Communism get a chapter each, with a "midway passage" between them in which we consider the "spiritual Judaism" of Asch and Werfel, the Joyce and O'Neill "quest of everyman," and Clifford Odets' journey "thru the lower depths."

• • •

Mr. Slochower has provided an exciting survey of contemporary thought, with probably less distortion than the pattern-makers generally achieve. He is tolerant; he takes his title from the Greek saying: "No voice is wholly lost that is the voice of many men." Naturally he hates Fascism, but he points out that the people who see the Germans as suffering "from an original anthropological sin" are themselves guilty of a totalitarian approach and supporting "the Nazi notion of a unique national soul."

He gives the impression of having been influenced by both Marx and Freud, but Thomas Mann is still his great hero, and the 35 pages he gives Mann makes an important addition to his earlier book on the Joseph novels. His conclusion is: "Our task today is to find the basis for an interweaving of a public economy which would allow the greatest play for private and individual variations." This is his "dialectic humanism."

Sales of Hayek's Book May Be Hurt by Condensed Form

By Harry Hansen

New York.

A CONDENSATION of the principal arguments in **Friedrich A. Hayek's** book, "The Road to Serfdom," originally made for the Reader's Digest, is now being distributed by the Book of the Month club. So wide has been the circulation of the article that it is believed to have influenced the sales of the book unfavorably. At any rate, after the article appeared, the University of Chicago Press noticed a decline in orders from book stores and began to make inquiries. Usually a book club distribution increases book store sales, for when a book gets talked about many people follow the crowd. It is suspected that the article, in both editions, has reached many conservatives who might otherwise buy the book and did not tease them to read more.

The Hayek book is anti-planning, anti-socialism, and for the fullest freedom of individual enterprise. When I saw Dr. Hayek in New York he said: "I want to see **David Lilienthal** of the TVA. I have some questions to ask him." Then he smiled as if he had something up his sleeve. The remarkable fact about this controversy is that the American opposition found its arguments best expressed in the work of an Austrian born British economist. No American has offered them so complete an exposition of the conservative side.

Interned at Buchenwald

H. E. Jacob, author of "Six Thousand Years of Bread" and other books, is one of the Europeans who suffered from Nazi persecutions and escaped in time to become an American citizen. He came to see me the other day with a remarkable exhibit—his discharge from the infamous Buchenwald internment camp. Mr. Jacob got out before mass starvation set in. He was the Viennese correspondent of a Berlin newspaper. The Buchenwald paper specified two forms of arrest, detention on a definite charge and "preventive arrest." One may well imagine how the Germans applied the latter. Mr. Jacob thanks his stars that he got out of Buchenwald. "I have never been able to write about it," he said.

Storm Over White's Book

I don't suppose people living outside of New York can imagine the intensity of the repercussions on **W. L. White's** book, "Report on the Russians." Perhaps you have seen the controversial reviews of it in the Saturday Review, which tried to give both sides. We reviewers have been in the center of the crossfire and I have been reminded again how hard it is to be considered impartial. Our reviews are praised or blamed not for their value as reviews but for their political usefulness to the pro-soviet and the anti-soviet groups. An instance of this is the use made of quotations from our reviews in a very expensively prepared magazine size booklet called "The Book the Nazis Like," for which the National Council of American Soviet Friendship is responsible. While this political organization is entitled to make whatever reply it wishes to the White book, its methods make it appear that reviewers are part of its front. Reviewers are not campaigners.

New York is a hotbed of political debate and authors are often drawn into it, but the conditions of the early 1930s, when the Communists carried on literary vendettas against all who refused to march with them, are not likely to be repeated.

This time a barrage of letters and postcards criticizing the publication of White's book has descended on the publisher. We are all familiar with this form of mass pressure. On one occasion somebody in Pittsburgh ordered a mail campaign against me for not reviewing three propaganda books. One had been reviewed when I was on vacation. Another was not to be published for two weeks. The third was a rehash of old stuff.

A week before he died **Joseph V. Connelly,** head of King Features, sat beside me at lunch. He said: "I tried to get syndicate rights on the White book. I thought it would be just the thing for our newspapers. But White wouldn't let me handle it."

Mr. White is at present living in New York.

Manuscript Collection Growing

Lloyd Lewis has been in New York looking for manuscripts for Chicago's Newberry library. All important libraries are now collecting manuscripts, thereby rescuing much documentary material. On his visit he saw **Mrs. Sherwood Anderson** and obtained some of her husband's manuscripts, but his visit to **Miss E. Sherman Fitch,** granddaughter of **Gen. W. T. Sherman,** had less tangible results. She owns letters of Gen. Sherman, but feels that they should go to the Library of Congress, where some of the general's other papers are filed. Mr. Lewis' biography of Gen. Grant will be published by Little, Brown & Co., largely because he found in **Angus Cameron** a sympathetic Civil war fan.

"Up Front," by **Sgt. Bill Mauldin,** announced by Henry Holt & Co. for June 18, is going to be a novelty among books of cartoons—it will have pictures and text, and the text is going to be as robust and hard-hitting as the pictures. As most readers know, Mauldin has been put on the carpet several times by brass hats who thought he was making the army appear too tough and uncouth, but by appealing to the truth and the views of the boys themselves he has won his right to draw. But not, I understand, his complete freedom of speech. His copy for the book is said to have been edited severely by the army authorities in Washington.

THE MURDER CHART

By Drexel Drake

ENTRY	PERFORMANCE	PAY OFF
"BODY ON THE PAVEMENT," by Gordon Meyrick. [Mystery House, $2.]	A corpse and a stolen suitcase were only a preface to a conspiracy for a fortune that remained a baffling puzzle until Inspector Rex Haig of Scotland Yard had woven thru a labyrinth of impediments thrown in the way by clever crooks and underworld exponents.	Brilliantly portrayed detective who combines delicious sense of humor, sparkling choice of prose, and shrewd technique in outguessing criminals. Smartly concocted plot full of action and suspense.
"MURDER ON ANGLER'S ISLAND," by Helen Reilly. [Random House, $2.]	Circumstances wove an entangling web around Elizabeth Spires, WAC, when wife of Jeffery Craie was murdered. Jeffery had been in love with Elizabeth before he married. Inspector McKee dug deeply into complicated background to bring facts to light.	Well plotted dramatic groundwork for puzzle. Effective atmosphere for murder and good detective work. Story has action and surprise.
"BLOOD FROM A STONE," by Ruth Sawtell Wallis. [Dodd, Mead, $2.]	When Susan Kent, young American archaeologist, began exploring caves in French Pyrenees and uncovering human bones, she stirred up sinister opposition. The sequel was murder, producing a puzzle for secret agents to solve.	Strikingly original effort, with fascinating background work, but author veils story with a style of presentation that produces sketchy, difficult results.
"BORN TO BE MURDERED," by Dennis Allan. [Mill, $2.]	Suspects included most of the key office personnel, wife, an author, a reporter, and other disgruntled persons when some one used a steel dart to end the life of notoriously despised publisher. Solution, after more deaths, uncovers plot of hatred.	Light diversion, wholly superficial, that fails to arouse much suspense because of chaotic sequence of action.

Freighters Are Romantic, This Writer Declares

"SATIN SKIRTS OF COMMERCE," by Elsie Noble Caldwell. [Richard R. Smith, $3.75.]

"There is no greater stimulus for the imagination than a dark hulled freighter, hawsered unwilling and restless to the dock's weather-blackened bitts, with its yawning hatches open to receive cargo. There is story decoy in every bale and crate of merchandise stored in its dimlit maw, whether loading is accompanied by the coarse clatter of chains and winches, or the droning minor chants of foul spoken, thin legged Lascars."

There's the keynote to this colorful and happy vagabonding over the old Portuguese trade trails to the orient.

It's one of the few books on prewar travel to be published during the last few years. Delightfully written and illustrated. Highly recommended to the person who's tired of war books and would like to do a bit of vicarious arm chair voyaging.

AL CHASE.

GLENWAY WESCOTT

Apartment in Athens*

The first considerable American work of art to come out of the war."—Clifton Fadiman. $2.50

JAMES THURBER

The Thurber Carnival*

A wonderful one-volume collection of the best of Thurber's writings and drawings. $2.75

RICHARD WRIGHT

Black Boy*

"One of the great human documents—a faithful and terrifying record."—*Chicago Tribune.* $2.50

NEW POEMS OF
EMILY DICKINSON

Bolts of Melody

Edited by Mabel Loomis Todd *and* Millicent Todd Bingham

668 new poems. Ten pages of facsimile poems. $3.00

THE LITERARY DEBUT OF
EMILY DICKINSON

Ancestors' Brocades

By Millicent Todd Bingham

16 pages of photographs • $3.75

LOUIS BROMFIELD'S

story of his own Ohio farm

Pleasant Valley

RICHARDSON WRIGHT, *N. Y. Herald Tribune Book Review:* "*Pleasant Valley* is the story of Malabar Farm and of the spiritual awakening that comes to those who make the desert places glad . . . a crusading book—and an important one. A book that every countryman and every gardener should read and get excited about."

KENNETH C. KAUFMAN, *Chicago Tribune:* "A book for thoughtful people who love America. It is beautifully written, with many touches of quaint local lore, and filled with a religious mystical fervor."

ORVILLE PRESCOTT, *New York Times:* "A book filled with what seems to a layman much sound sense about farming, in addition to many diverting personal anecdotes . . enlivened by romantic digressions, retellings of the legends of Johnny Appleseed and the lost Dauphin, sketches of local characters and examples of the romantic workings of Mr. Bromfield's mind."

HARRY HANSEN, *N. Y. World-Telegram:* ". . . one of the most heartening books that has ever come from a sophisticated city chap. . . . You'll enjoy it, even if a penthouse terrace is your idea of a lawn. For it is that amazing contradiction — an optimistic book about farming."

With 59 drawings by Kate Lord • $3.00

MORRIS L. ERNST

The Best is Yet...

The rich and delightful autobiography of the famous lawyer, written as informally and persuasively as he talks.

"He has acquired a large assortment of enthusiasms and some equally violent dislikes . . . These and many other hobbies and hatreds he airs with zest in this highly personal, partisan, sparkling volume."—*N. Y. Times Book Review.* $3.00

WILLIAM MAXWELL'S

new novel

The Folded Leaf

ORVILLE PRESCOTT says: "A true, beautiful and profoundly poignant novel. It is so good it almost seems miraculous. To find such simplicity, such tenderness, such unerring understanding of love and life and youth all in one book is breathtaking. To find it written with delicacy and taste and enriched with sure psychological knowledge is almsot too good to be true. This is the kind of book that makes reading exciting."—*N. Y. Times.* $2.50

By the author of THEY CAME LIKE SWALLOWS

JOHN GUNTHER

The Troubled Midnight

"An ultra-modern and wholly attractive young woman . . . one of the most intriguing heroines of recent fiction."—*Montreal Star.* $2.50

DORSHA HAYES' new novel

Who Walk with the Earth

RICHARD WRIGHT, author of BLACK BOY, says: "Dorsha Hayes handles a memorable situation with a notable degree of narrative and dramatic power. She confronts a daring and crudely individualistic East Side labor leader with a sensitive and naive Boston boy who wants to change the world . . . a big and important theme . . . a meaning and a message that should command wide attention." $2.50

By the author of MRS. HEATON'S DAUGHTER

GEORGE & HELEN
PAPASHVILY

anything can happen*

"The gayest book of the season."—*Boston Globe.* "Bubbles with laughter."—*N. Y. Times.* $2.00

ANNE PARRISH

Poor Child

"Certain to be one of the most distinguished novels of the year."—*N. Y. Times.* $2.50

** Book-of-the-Month Club Selections* • *At all bookstores*

HARPER & BROTHERS • **49 East 33rd Street, New York 16**

"*Literature becomes free institutions.*"
—DANIEL WEBSTER

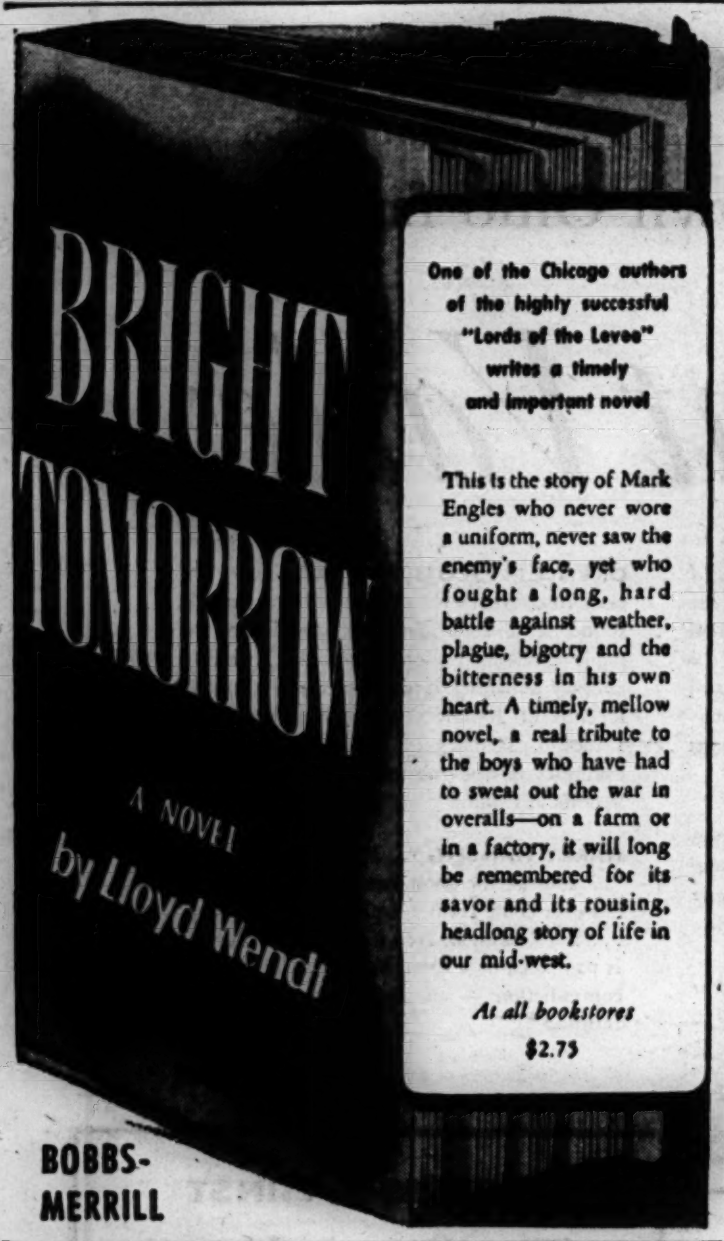

One of the Chicago authors of the highly successful "Lords of the Levee" writes a timely and important novel

This is the story of Mark Engles who never wore a uniform, never saw the enemy's face, yet who fought a long, hard battle against weather, plague, bigotry and the bitterness in his own heart. A timely, mellow novel, a real tribute to the boys who have had to sweat out the war in overalls—on a farm or in a factory, it will long be remembered for its savor and its rousing, headlong story of life in our mid-west.

At all bookstores
$2.75

★★★ Here for the first time ★★★ is the full story of Lincoln's foreign diplomacy and the role it played in America's greatest crisis

DIPLOMAT in Carpet Slippers

By Jay Monaghan

33 Illustrations

At all bookstores
$4.00

"The shy and hesitant course of President Lincoln in foreign affairs, his international policies that seemed vague and vacillating to many of his contemporaries and that later were appraised as extraordinarily keen and effective—this is told by Jay Monaghan as a straightaway story wherein his language is pure classic mixed with crisp, Rocky Mountain Americanese." —CARL SANDBURG

"Fills the most notable gap on the Lincoln bookshelf." —LLOYD LEWIS

★ ★ ★ ★ ★ ★ ★ BOBBS-MERRILL ★ ★ ★ ★ ★ ★

Buy War Bonds and Stamps

Lively Tale of a Career Girl's Way

"HOW ABOUT TOMORROW MORNING," by Helen Haberman. [Prentice-Hall, $2.50.]

Reviewed by Kenneth Horan

This story holds the advertising profession up to the searching light of truth, in a far more lively and credible way than "In Bed We Cry," which dealt with the same kind of people. Like that strange effusion of a woman whose life was spent in cosmetics, when it wasn't being spent in bed crying, this shows the modern business woman who talks turkey with the executives, and tours around the world on airplanes engaging Hollywood talent, and complaining bitterly if she is left waiting one moment.

Helen Haberman

• • •

Tina was small and pretty, with red hair, and her product was called "Caress." By means of some trick and fancy advertising she made it the best known cosmetic in the world, and finally, when she burst into radio advertising that astounded the natives, she won the advertisers' award. But Tina had married a fine young fellow who was a doctor with ideals and she was having an affair on the side with the sponsor of Caress.

These things, all day and all night jobs, kept her so busy she ended up in a nervous breakdown. Thereupon she found she had been working for something utterly worthless—money, in fact—and she saw the error of her ways, let go of the sponsor and plunged into a campaign for coöps. Simultaneously she fell in love with her husband who had won a fine medal and national recognition for his work among hormones. Having a specimen right there in the home should have helped.

• • •

Like the heroine of "In Bed We Cry," this one is a smarty. But her story makes a better book than the other lady-big-shot's. It's amusing and credible and swiftly paced, without all the tiresome talk. The '20s and the '30s—them were the days. With money flowing like Niagara and not a scruple in a carload.

A Sincere Story of Pioneer Life in South Pacific

"WILD ORCHARD," by Isabel Dick. [Crowell, $2.50.]

Reviewed by Kenneth Horan.

Once more the wild unsettled land off the coast of Australia, which offers such rich harvest to the traveler who dares leave home and country to pioneer, is the background for a story of strange domestic adventure. In the year 1840 Jan Halifax took his bride to its distant shores and built her a home. Being a woman of character, with a sense of humor to boot, the bride determined to make a success of the venture.

This took more grit than anything else. For one thing, the convict labor employed there was not always trustworthy, and often young Harriet was left alone to solve problems that would have baffled far older women. But she kept before her the vision of a successful future and Tasmania became the promised land, despite her homesickness and her fright. She made a go of it.

"Wild Orchard" is a first novel and it is good reading because it is so sincere. The background is obviously well known to the author and she tells her story with enthusiasm. She has gone back to family records for the data, since her forebears were pioneers on the island and there is nothing false or pretentious in what she has to say.

Jacket design by Ben Cohen for "I Behold His Glory!" by the Rev. John Evans, recently published by Willett, Clark.

Doctors Pen a Guide to Sane Living

"EMOTIONAL PROBLEMS OF LIVING: Avoiding the Neurotic Pattern," by O. Spurgeon English, M. D., and Gerald H. J. Pearson, M. D. [Norton, $5.]

Reviewed by Wilton M. Krogman

Biological scientists tell us that no two human beings are physically alike, not even "identical" twins. Now we are told by behavioral scientists — psychiatrists — that no two human beings are psychologically alike. But in behavioral analysis, just as in biological interpretation, there are broad, general rules that we may observe. To be healthy in body and in mind we need a guide: there are *patterns* of physical growth and of emotional development. Doctors English and Pearson do a first rate job of telling, in fairly simple terms, how to cope with life's problems in such a manner as to emerge with a reasonably well adjusted personality.

• • •

It is trite to say we are the product of all we've done; it is not so trite to say that our overt behavior is the reflection of all our unconscious and instinctive reactions. Because this is so, in the Freudian sense, we must better understand the emotional tensions of childhood during what the authors call the "oral period," "the anal period," "the phallic period"; then come the relatively tremendous psycho-physiological drives of puberty and adolescence. All these are but preludes to the real purpose of adult living: a socially adapted and useful personality so that the two great adult themes—work and marriage—may be adequately achieved.

• • •

This book is intended chiefly for the medical profession, but its aim is scattered so that teachers, clergymen, nurses, social workers—and all intelligent adults—will profit by it. It is, in plain fact, a guide to human nature, a marker on the road to wholesome living.

Spine Tinglers in Lovecraft Stories

"BEST SUPERNATURAL STORIES OF H. P. LOVECRAFT," edited by August Derleth. [World Publishing company, 49 cents.]

The posthumous Lovecraft cult continues. Outside the Arkham house definitive limited editions, this is the first collection between boards. Be warned: This hearty fare is not for those whose hair still rises like quills upon the fretful porpentine at the mild and comparatively harmless suggestion that a disembodied spirit has found its way back into our mundane sphere; these stories take the reader beyond all that into an organized and unspeakably terrifying world of unutterable, inconceivable Evil. Here is some of the best story telling that has been done in our time; there are tales in which Lovecraft stands right beside his master, Arthur Machen.

EDWARD WAGENKNECHT.

Outdoor Life Pictured in 4 Fine Books

Reviewed by Bob Becker

"POT LUCK," by Roland Clark. [A. S. Barnes, $3.50.]

Roland Clark has been drawing, painting, and etching wild ducks in a masterful fashion for many years. In fact, he and wildfowl are considered as one and the same word. And as a teller of sporting tales he is hard to surpass.

In this book Mr. Clark has assembled a group of charming hunting stories that will bring joy to every man who loves to watch mallards circling above a marsh, see a sunrise when the open water ducks are skimming thru the frosty air, or tramp behind a pointing dog. Altho it's just a small book of about 100 pages, every story in it is guaranteed to develop a hunting fever in the reader. Highlighting the text are exquisite game bird illustrations in color by the author. This book has so much appeal to sportsmen that we warn them not to pick it up and expect to walk away from it, because it is the type that one will want to read and reread many times.

—

"SHOTGUNNING IN THE LOWLANDS," by Ray P. Holland. [A. S. Barne, $7.50.]

Last fall Mr. Holland authored a book on upland game hunting which was in this reviewer's opinion the most beautiful sport book of the year. Now he has done it again with this superb treatment of the thrilling sport of water fowling. In every respect this is a fitting companion piece to his earlier contribution to the scatter-gunners' enjoyment. It's full of heart warming reminiscences and stories interspersed with practical tips on waterfowling.

With chapters on decoys, duck hunting dogs for the duck hunter, blinds, jacksnipe, and other subjects of interest to every hunter, plus Lynn Bogue Hunt's usual fine job of illustration, this meaty and entertaining book not only will be a credit to any sportsman's library, but should be a "must" on every hunter's reading list.

—

"FISHING'S JUST LUCK," by Elmer Ransom. [Howell, Soskin, $2.]

Sparkling humor, an appreciation of the outdoors and good sportsmanship, and a delightful, intimate style characterize this entertaining collection of fishing and hunting stories. They make good reading for sportsmen. The thrill points of the fishing narratives are the author's experiences with channel bass, salmon, and rainbow trout. Interesting stories of turkey hunting, hunting dogs and quail shooting also are included in the book.

—

"TATTERED COAT," by Nash Buckingham. [Putnam, $2.50.]

This is a colorful, well balanced collection of hunting and fishing stories by a master story teller, who is a nationally known gun dog authority and conservationist. It's Mr. Buckingham's first new book in six years and in warmth, richness of material and smooth prose matches his classic "De Shootinest Gent'man."

The author has covered a broad field with his story material. So the book will appeal to many different types of sportsmen, for there are chapters on duck shooting, wild geese, field trial dogs, retrievers, quail hunting and many other similar subjects.

Russ Tells Us How He Loves His Bus

"RUSS'S BUS, the Adventures of an American Bus Driver," by Russell A. Byrd. [Wetzel, $2.25.]

Even if you've never taken a long bus trip you'll find this intimate recital of the life of the man behind the steering wheel of a transcontinental a fascinating narrative. Byrd not only is a good driver but he's an enthusiastic believer in the joys of the highway, has a lively sense of humor, a fondness for his passengers, and is a good storyteller. "Russ's Bus" is jolly good reading. Well illustrated. AL CHASE.

Your Favorite Sport

Know It Well and Enjoy It More!

BRENTANO'S

RECOMMEND

The Barnes Sports Library

Let the champions and famous coaches show you how to get fit and stay fit—by improving your skill and getting more fun out of your favorite sport.

Only $1.25 Each—Profasely Illustrated

13. Archery
14. Bait Casting
15. Baseball
16. Basketball
17. Basketball for Girls
18. Basketball Officiating
19. Better Badminton
20. Bicycling
21. Bowling for All
22. Boxing
23. Chess
24. Checkers
25. Dominoes
26. Fencing
27. Field Hockey for Girls
28. Fly Casting
29. Football
30. Fundamental Handball
31. Golf
32. How to Tie Flies
33. Ice Hockey
34. Jiu Jitsu
35. Lawn Games
36. Lacrosse
37. Paddle Tennis
38. Physical Conditioning
39. Riding
40. Rifle Marksmanship
41. Roller Skating
42. Roping
43. Six-Man Football
44. Skating
45. Skiing
46. Soccer for Girls
47. Softball
48. Softball for Girls
49. Swimming
50. Table Games
51. Table Tennis
52. Tennis Made Easy
53. Tennis
54. Touch Football
55. Track and Field
56. Volley Ball
57. Wrestling

No. 1.....$2.75
SPORTS EXTRA
By Stanley Frank
Some of the famous stories that have made the sports pages of American newspapers the favorite reading of millions. 282 Pages.

No. 2.....$2.75
THE GASHOUSE GANG
By J. Roy Stockton
Stories about Dizzy and Paul Dean, Pepper Martin, Frisch, Durocher, Medwick, Rickey, and many others—a feast for baseball fans. 298 Pages Illus.

No. 3.....$3.50
DOWN THE STRETCH
By Col. Matt J. Winn
The story of the Kentucky Derby by the man who made it famous. 40 years of horse racing in America. 320 Pages Illus.

No. 4.....$3.00
HORSES
Their Selection, Care & Handling
By Margaret Cabell Self
All about the horse from the novice's purchase to the taking of blue ribbons in the show ring. 184 Pages Illus.

No. 5.....$5.00
COVERTS AND CASTS
By William J. Schaldach
A beautiful sporting book. 4 color plates, 8 black and whites, 17 sketches. Queer angles on angling and stories on game birds. 160 Pages Illus.

No. 6.....$7.50
SHOTGUNNING IN THE LOWLANDS
By Ray P. Holland
Ducks, geese, snipe and rail shooting. Conservation and fun at crow shooting. 8 full color plates, 16 black and whites. 252 Pages Illus.

No. 7.....$3.50
ENCYCLOPEDIA OF SPORTS
By Frank G. Menke
"Believe It or Not" Ripley states this book answers 4,000,000 questions. It is the accepted sport authority in the United States. 628 Pages Illus.

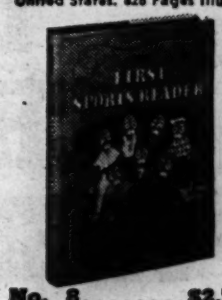

No. 8.....$2.75
ESQUIRE'S FIRST SPORTS READER
By Herb Graffis
30 stories and articles by Walter Hagen, Hemingway, George Halas, Ford Frick, Clark Shaughnessy, and noted sportswriters. Baseball—Golf—Football—etc. 340 Pages.

No. 9.....$3.00
FUN ON HORSEBACK
By Margaret Cabell Self
Breaking and training colts, games and gymkhana contests, lessons on trail riding, hunting with bloodhounds, and the exact forms and regulations of both mounted and foot drills. 240 Pages Illus.

No. 10.....$5.00
CURRENTS AND EDDIES
By William J. Schaldach
4 color, 8 black and white reproductions, and 17 pen and ink sketches. A delightfully informal book devoted to stream fishing with the fly rod. 138 Pages Illus.

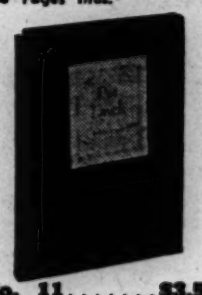

No. 11.....$3.50
POT LUCK
By Roland Clark
A collection of six matchless tales of marsh and field. 6 full color and 17 black and white illustrations. 184 Pages Illus.

No. 12.....$7.50
SHOTGUNNING IN THE UPLANDS
By Ray P. Holland
Covers bobwhite, woodcock, ruffed grouse, doves, pheasants, hungarian partridge, western quail, prairie chicken and turkey. 8 full color and 17 black and white illustrations. 224 Pages Illus.

COME IN OR CLIP COUPON—MAIL TODAY

BRENTANO'S

29 S. WABASH AVE., CHICAGO 3, ILLINOIS

Please send numbers: .....

.....

Name .....

Address..... Zone.....

City..... State.....

☐ CASH ENCLOSED
☐ SEND C.O.D.
☐ CHARGE
ADD 5c per book for mailing

"All authors to their own defects are blind."
—DRYDEN

A gay and civilized story of life and love beneath an exotic sun

THEY CHANGE THEIR SKIES

A NOVEL BY

Letitia Preston Osborne

"A charming book with undercurrents of passion : tragedy, with rich characterization and deep emotion a simple love story."—Henry Seidel Canby, *Book-of-t. Month Club News.* Within Dona Elena's hospitable patio in Honduras love traps a couple of willing young Americans, and the passionate Pepita.

Second Printing Before Publication

At all bookstores. $2.50

Philadelphia • J. B. LIPPINCOTT COMPANY • New York

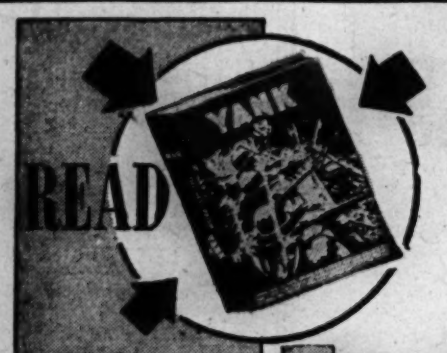

"THE BEST FROM YANK"

THE WAR THROUGH THE EYES OF G.I. JOE, $3.50

ALL BOOKS REVIEWED OR ADVERTISED IN THIS NEWSPAPER MAY BE OBTAINED AT OUR LARGE WABASH AVE. STORE

Utility Stationery Stores

115 SO. WABASH AVE., CHICAGO 3, ILL.

Mail Orders Accepted—All Phones Fra. 3565

OTHER STORES AT

16 W. Jackson Blvd. 112 W. Madison St.
41 S. La Salle St. 116 N. Wells St.
300 N. Michigan Ave.

"The hours that book saves me! ..and the errors it prevents!"

BUSINESS men, secretaries, editors, and students rely upon WEBSTER'S COLLEGIATE because it defines all the words most commonly used. Based on and abridged from WEBSTER'S NEW INTERNATIONAL DICTIONARY, Second Edition—"The Supreme Authority," and edited with the same careful scholarship.

1,300 pages; 110,000 entries; $4.00 to $8.75, depending on choice of bindings. Purchase of your bookseller or stationer.

G. & C. Merriam Co., Springfield 2, Mass.

WEBSTER'S COLLEGIATE
A Merriam-Webster

You may have to wait for your copy of WEBSTER'S COLLEGIATE. *Paper rationing, plus exceptionally heavy government needs, plus an unprecedented public demand, make it impossible to supply everyone promptly. Place your order with your bookseller. He will do his best to provide your copy with the least delay.*

Also ask to see: WEBSTER'S DICTIONARY OF SYNONYMS, $4.00
WEBSTER'S BIOGRAPHICAL DICTIONARY, $6.50

BOOKMAN'S HOLIDAY

By Delos Avery

THIS department, always looking ahead, is mapping a post-war books-to-be-read program. Thus far there are three on the list, including two that have not yet been written.

• • •

Topping them all in importance will be one about **Abraham Lincoln.** Nobody knows who is going to write it, or what will be in it, but I think I can give the exact date when the work will be started—July 26, 1947. Here is the story about the story.

In August, 1923, **Nicholas Murray Butler** was shocked to hear that Lincoln's son, **Robert Todd Lincoln,** was planning to burn a trunkful of his father's personal papers. On the very next morning Butler hurried to the Lincoln home and saw the trunk in the library. Lincoln frankly admitted his decision to destroy the documents.

"You have no right to do such a thing," Butler said. "Those papers do not belong to you. Your father has been the property of the nation for 50 years, and those papers belong to the nation. It is incredible that you should think of destroying them."

Lincoln argued stubbornly, but in the end Butler won a compromise, Lincoln agreeing. "All right—I won't burn them, but no one must see them while I am alive. How can I make sure of that?"

"I'll tell you how," said Butler. "Deposit them in the Library of Congress and fix a date before which they are not to be opened."

It was so arranged. The papers were to be sealed until 21 years after the death of Robert Todd Lincoln. He died July 26, 1926.

Historians even now must be making their plans for 1947. What will they find?

• • •

Guessing is for guessers. But the fact that Lincoln's son felt it necessary to burn the papers is in itself suggestive of their historical importance. Reticence may be a justified courtesy to the living—or even to the dead if the dead are obscure. But in the case of such a man as Abraham Lincoln the demands of history outweigh all other considerations.

It has been suggested that these papers may throw new light on some of the sadder chapters in Lincoln's life, or that they may contain evidence relevant to the legend that **Secretary Stanton** conspired to wreck Lincoln's policies, that he did things which, whether so intended or not, led to the assassination.

In any event the story of Lincoln's life will not be complete until this sealed evidence has been made public.

• • •

The second not-yet-written book on my list will be about **Ambrose Bierce,** man of mystery in American literature, who is believed to have died in 1914 or a little later. The book is to be written by **Paul Fatout,** associate professor of English at Purdue university, who has long been engaged in research. His project was mentioned recently in a letter from **Maurice Frink** of the Elkhart [Ind.] Daily Truth to **Frederic Babcock,** THE TRIBUNE's book editor. I have a letter from Fatout himself.

"What I am doing," he writes, "is not exactly a biography, tho it does make use of a great deal of biographical material. What I am trying to do is to interpret, or explain, character—and a hellishly difficult job it is, since I started with the premise that the positive, and often ornery, behavior of Bierce was the result of early conditioning. I give a good deal of space to his early life, far more than any other biographer has done."

Fatout has been visiting the regions in which Bierce is known to have lived. From people who must be nearing the end of their lives—since they have memories that go back to Bierce's youth—Fatout is gathering facts that otherwise never would have been collected.

The favorite guess about Bierce's death after he had gone to Mexico in the midst of a civil war there in 1914 is based partly on something he said in a letter to a friend, quoted by Frink:

"If you hear of my being stood up against a stone wall and being shot to rags, please know that I think that is a pretty good way to depart this life."

Fatout tells me in a postscript that he has not attempted to learn the truth about Bierce's death because "it is really not pertinent to my purpose." He regards the journey to Mexico as "a gesture of escape, one—the final one—of many, both physical and psychological."

• • •

Third on my list of books-to-be-read-after-the-war is one that was written before the war began. It is a book that I first read some years ago, when it brought me no pleasure at all, but only fury. It will be different now, however. I expect to read it with a malign delight. The book is the story of a plan—and I know what happened to the plan. It is "Mein Kampf," by the late [I hope] **Adolf Hitler.** Could there ever be a better time for reading *that?* I think I'll start tonight.

• • •

What are *your* reading plans? There ought to be quite a crop of now-it-can-be-tolds. But I doubt that anything in the next year or two will be more interesting than the daily newspapers.

BEST SELLERS in the MIDWEST

[As reported by leading bookshops.]

CHICAGO

Fiction—"Forever Amber," "Captain from Castile," "The Green Years," "The Folded Leaf."

Nonfiction — "Brave Men," "The Road to Serfdom," "Black Boy," "Freedom Is More than a Word."

MILWAUKEE

Fiction—"Earth and High Heaven," "The Wide House," "Cannery Row," "Great Son."

Nonfiction—"Anything Can Happen," "Brave Men," "Black Boy," "The Thurber Carnival."

PEORIA

Fiction — "Forever Amber," "Captain from Castile," "Great Son," "The Green Years."

Nonfiction — "Brave Men," "The Thurber Carnival," "Try and Stop Me," "Anything Can Happen."

INDIANAPOLIS

Fiction—"Immortal Wife," "Captain from Castile," "The Green Years," "Image of Josephine."

Nonfiction—"Brave Men," "Here Is Your War," "Diplomat in Carpet Slippers," "The Road to Serfdom."

TRI-CITIES

[Davenport, Moline, and Rock Island]

Fiction — "Immortal Wife," "The Robe," "The Green Years," "Green Dolphin Street."

Nonfiction—"The Best from Yank," "Brave Men," "Pleasant Valley," "The Bible and the Common Reader."

City College Is Scene of Keen Satire

"YOUTH IS THE TIME," by Robert Gessner. [*Scribner's, $2.50.*]

Reviewed by Kelsey Guilfoil

American readers of fiction have become pretty well acquainted with the sort of college that is likely to have a song which boasts of its "ivied walls—cloistered halls" with an accuracy born of more than a need for rhyme. Less familiar in the fictional world is the city college, where men and women with no background of culture and social tradition, some of them more advanced in years and all rather less juvenile than the bobby-soxers on the green campuses, seek desperately in dingy classrooms for the key to enlightenment.

Robert Gessner

How well do the city colleges—meaning not great universities like Chicago and Columbia, which happen to be situated in large cities, but the institutions which frankly bid for students from the lower economic strata—fill the needs of these desperate searchers?

• • •

Robert Gessner, who is an experienced college teacher as well as a novelist, has written a story about one of these metropolitan education mills. It's good just as a story, with a love affair between a young instructor and one of his students to give it an extra fillip. But as a satire of higher education at its worst it should be read by every person who has any particular interest in education.

Two things cloud the novel's sincerity. One is that the young instructor is a Harvard graduate, and thruout the book there seems to be an implication that only in the great privately endowed institutions is culture to be found. The other is that Mr. Gessner has made this particular institution, which he calls Metropolitan university, too easily identified with one in New York, so that in some degree the book appears to be a thinly veiled attack on *one* institution instead of a type. It is to be hoped that Mr. Gessner's quarrel with inadequate teaching is not a grudge fight.

• • •

Nevertheless, the story is real and exciting as well as a sharp criticism. If you're wondering what all the shooting's about in college circles, with the classicists challenging the vocationalists, with the word culture batted around like a handball, you'd better read it. Because Mr. Gessner has something on the ball.

Life of Pope Pius Reveals Him as a Charming Person

"THE LIFE OF POPE PIUS XII.," by Charles Hugo Doyle. [*Didier, $3.*]

Father Doyle, a Canadian, has produced more than an account in popular style of the life and accomplishments of Eugenio Pacelli, the reigning Pope. Of particular value to the non-Catholic reader—as well as to the Catholic who wishes to know more about such things—is the author's practice of explaining the significance of rites and ranks, of sketching the functions and history of offices and institutions.

Without getting snarled up in the intricacies and technicalities of law and diplomacy, the reader is able to follow the career of an able man whose whole adult life has been devoted to those abstruse subjects. Always the personality and diligence of this Roman of the Romans [for Pius XII. was born in the ancient part of Rome] are kept in the foreground, and he emerges thru church pageantry to the supreme pontificate of 350 million people still a human and charming person.

LAURENCE T. HERON

"Entertainment is not the least function of literary art."
—HALLOWELL

THE LITERARY SPOTLIGHT

by Fanny Butcher

ROSE OLLER HARBAUGH, head of the book department of Marshall Field & Co., recently had as guest of honor Friedrich A. Hayek, whose "Road to Serfdom" was published last September by the University of Chicago Press. . . . It has been causing violent discussion ever since. . . . Now it promises to become a national best seller.

Mr. Hayek, Austrian, now a British citizen and professor of economics at the University of London, bears less stamp of his British than of his Austrian life. . . . He speaks English with a definite accent . . . but he apparently thinks in English, for his conversation and public speaking both rush along like a streamliner. . . . He spoke about his book to the group which gathered to get their books autographed in the book section. . . . At the preceding luncheon he gave a brief outline of his suggestions for the future of Germany.

"The future of Europe ultimately depends on what happens in Germany," he declared, somewhat shocking many of his listeners. . . . "It is most important to provide a political framework in which German effort can be canalized," he declared. "The emergence of a highly centralized Germany must be prevented . . . because the Germans always become a nuisance." . . . I quote "a nuisance" without comment.

Awed by Authors

A week ago yesterday many of the luncheon party for Prof. Hayek who were members of the Society of Midland Authors listened gleefully to a talk by one of their newer members, Warren Beck of Appleton, Wis., recent winner of the Friends of American Writers prize with his "Final Score." . . . Mr. Beck gave his fellow midwestern writers an amusing half hour in his description of his awe of the society—quickly dispelled on sight, I am sure, for there is no friendlier group of writers anywhere. . . . One sharp tongue some years ago labeled us "the Middling Authors," but there's nothing middling about the welcome we give our fellow writers. . . . Mary Hastings Bradley, the club's president, was absent. . . . She is on a round the world trip, gathering material about the part which women are playing in the war. . . . She was recently in Rome, I hear, and had an audience with the pope, altho she is not a Catholic. . . . She was brought up in the same Congregational church that I was, and was the unique literary glamor girl of the neighborhood. . . . She sold her first story while she was still in Smith college, and since then has had an uninterrupted series of successful serial novels, interspersed with popular books about her thrilling adventures as a big game hunter in Africa, Indo-China, and India.

Laughter in War Time

There has been much comment on a recent magazine article about an evening which Gertrude Stein, author of "Wars I Have Seen," spent at a canteen in Paris when, according to the report, she told the GI's that it would be a good thing if they laughed with the French, as their fathers had done in the last war. . . . An observation on the subject came from the lips of a man whom every American reveres. . . . "War is no laughing business, yet it is a business we shall all do better if once in a while we take time out to laugh." . . . It was during the most tragic war of our history, the Civil war, when Abraham Lincoln said that. . . . Laughter wasn't frozen recently in the Aleutians. . . . At an army post they put up this war bond poster: "Buy a Bond Today So You Can Afford a Blonde Tomorrow."

Critics Ballot on Books

Each year, before the Pulitzer prize awards are officially announced, the Saturday Review of Literature polls leading newspaper reviewers. . . . It's always interesting to see how their choices differ from the awards—as they usually do—and from each other. . . . The result of this year's poll is printed in the current Saturday Review. . . . Of the 37 reviewers voting, the most nearly unanimous choice was for biography—24 votes for "Yankee from Olympus," by Catherine Drinker Bowen. . . . Your spotlighter was one of the 24. . . . Two chose "George Bancroft," by Russell B. Nye, and two "Samuel Johnson," by Joseph Wood Krutch. . . . The other votes were one each for seven titles.

In both history and poetry 10 reviewers agreed. . . . The other votes were scattered. . . . In history, "Lee's Lieutenants," by Douglas Southall Freeman, received 10 votes [including mine]; "The World of Washington Irving," by Van Wyck Brooks, seven, and Charles and Mary Beard's "Basic History of the United States," five. . . . In poetry, "My Country," by Russell Davenport, received 10 votes; "Nevertheless," by Marianne Moore, four; "1x1," by E. E. Cummings, three, and "V-Letter and Other Poems," by Karl Shapiro, two votes, including F. B.'s.

In fiction there was even more disagreement among the reviewers. . . . Eight chose "A Bell for Adano," by John Hersey, and the same number "Boston Adventure," by Jean Stafford; six voted for "Strange Fruit," by Lillian Smith; two for "Elegant Journey," by John Selby, and the same number for "Freedom Road," by Howard Fast, and "The History of Rome Hanks," by Joseph S. Pennell.

THE JUNIOR BOOKSHELF

By Agatha L. Shea

TITLE	SUBJECT	VERDICT
"BORN TO COMMAND," by Helen Nicolay. [D. Appleton-Century. $2.50.]	Biography of Gen. Eisenhower, telling not only his personal story, but also including other personalities who have worked with him thru his military training and service career.	Altho some of the younger readers may find this book a little too much detailed, many of them will enjoy the story of this popular hero.
"MICKEY, THE HORSE THAT VOLUNTEERED," by Carl Glick. [Whittlesey House, $1.50.]	Mickey was a wild colt who appeared on the scene the day the United States cavalry started home across Arizona in the Indian fighting days. He liked the cavalry and decided to join them. The sleek proud army horses weren't his type and the sergeant was ordered to drive him back home. But Mickey won.	A true story of army days in the old west based on the story told the author by Capt. O'Banion of the 4th United States cavalry. Pictures by Bill Crawford almost enable Mickey to speak for himself.

NOW IN ITS 7TH LARGE PRINTING

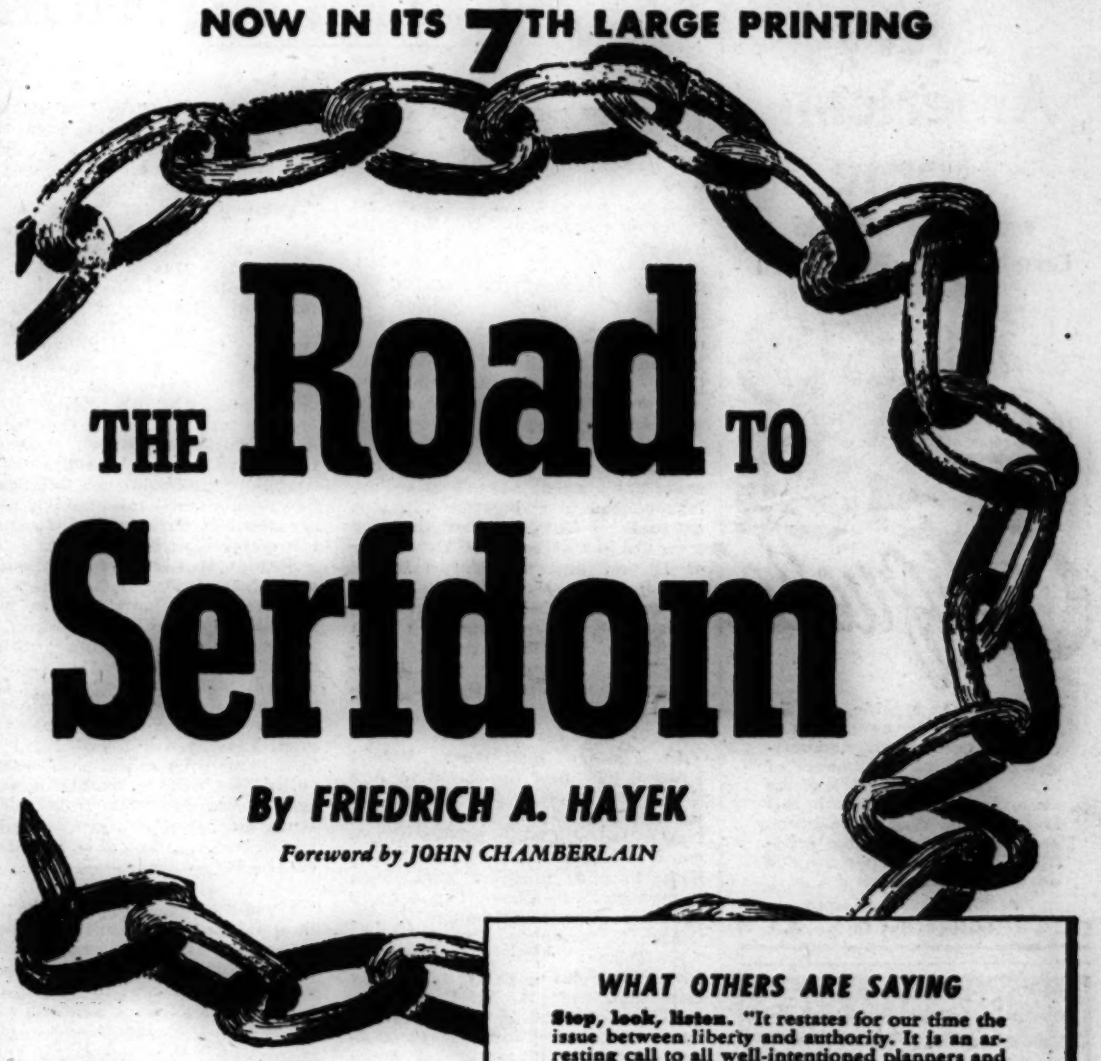

THE Road TO Serfdom

By FRIEDRICH A. HAYEK

Foreword by JOHN CHAMBERLAIN

"One of the most important books of our generation."
—N. Y. TIMES

THIS BOOK IS MAKING HISTORY. It startled England, then exploded like a blockbuster in America. It is a cry of warning to the democratic world that we are heading for another cataclysm because of our blind faith in governmental planning. Some readers have misunderstood the author's meaning; others, for reasons of their own, have chosen to distort it. No one who is concerned about the future can disregard it.

So great is the public interest in THE ROAD TO SERFDOM that *The Reader's Digest* is featuring a condensation in the April issue and will run a symposium on it in May... *a distinction never before conferred on any book.*

The author has just arrived in America for an extensive lecture tour. $2.75

Available wherever books are sold

University of Chicago Press
CHICAGO 37, ILL.

WHAT OTHERS ARE SAYING

Stop, look, listen. "It restates for our time the issue between liberty and authority. It is an arresting call to all well-intentioned planners and socialists, to all those who are sincere democrats and liberals at heart, to stop, look and listen."
—*Henry Hazlitt,* in the N. Y. TIMES

A grim warning. "With great power and rigor of reasoning, Professor Hayek sounds a grim warning to Americans and Britons who look to the government to provide the way out of all our economic difficulties."—READER'S DIGEST

Terrific impact. "There is no comparable book. It is written without passion or invective. Its impact upon the American mind ought to be terrific."—*Garet Garrett,* ECONOMIC RECORD of the National Industrial Conference Board.

Flash of hope. "Sometimes it happens that a small book flashes a long light of warning and of hope. Such a book is *The Road to Serfdom* . . . one of the great liberal statements of our times."
—FORTUNE

Great adventure. "If his warning is a simple one, his book is not. The reader will have to study its pages carefully; but having done so, he will emerge refreshed as from a great intellectual adventure."—N. Y. HERALD TRIBUNE BOOK REVIEW

Will shock. "Cogent, gracious, forceful, it deserves the widest reading. Its thesis will come as a shock to many . . . because it seems to run counter to many widely accepted and cherished slogans of the day."
—SATURDAY REVIEW OF LITERATURE

Startling. "Here is a book so penetrating, so startling, so great, and, undoubtedly, so epoch-making, that I hope it will be read by every person in the United States able to read and think about the future of this country."
—MIAMI HERALD

Most important. "It is, in my opinion, the most important book published in 1944. Its effect may be as far reaching as *Das Kapital* or *Mein Kampf.*"
—ROCKY MT. NEWS

A great book. "Professor Hayek loves liberty and knows its essential social and economic conditions. Out of that love has come a great book, worthy to rank with *John Stuart Mill's* ESSAY ON LIBERTY. Hayek's work should be a banner for those who believe that the state needs constant watching if it is not to be a tyrant."
—ATLANTIC MONTHLY

Sensation. "There is little doubt that it will create a sensation...for it contains the most brilliant, erudite and thoughtful attack upon the modern trend toward a planned society which has appeared in years."—KANSAS CITY STAR

Outstanding. "One of the outstanding books of these war years . . . should be in the hands of every intelligent person interested in the basic social problems of our times."
—CHICAGO TRIBUNE

AND SOME DISSENTING OPINIONS

Straw men. "It is too bad that Professor Hayek has not used his unquestioned talents as an economist to analyze the real problems of the modern world instead of to stage a battle between straw men."—PM

Abysmal distortion. "This kind of thinking is an abysmal distortion of history... Mr. Hayek looks at things in the long run; he forgets that in the long run we shall all be dead."—NEW REPUBLIC

"The great consulting room of a wise man is a library."
—DAWSON

Every American Home
needs the NEW 1945
Completely Revised Edition
of

Emily Post's
Etiquette

HERE is the specific, friendly advice you need on the problems posed by war and post-war changes in our manner of living. You'll find the best of the old and much that is new in this famous book of good manners, now more than ever the infallible guide to *what we say and do, what we think and are.*

$4.00 at your bookstore
FUNK & WAGNALLS CO., 354 4th Ave., N. Y. 10

YOUR ABILITIES ANALYZED!

Send $1 for my famous Personal Analysis Questionnaire. Answer my questions and I will send you a 3-Page Report revealing your professional, business, vocational and social potentials. Money refunded if not satisfied. JAMES MASATTA, Counselor in Human Relations, Rockville Centre 2, New York.

AMONG THE AUTHORS

By Frederic Babcock

KENNETH C. KAUFMAN, author of "Level Land" and translator of a number of foreign works, died last Sunday at his home in Norman, Okla. . . . For the last two and a half years Mr. Kaufman had been one of this section's featured reviewers. . . . TRIBUNE readers will remember him best for the sparkling articles he wrote for our Christmas sections. . . . As chairman of the department of modern languages at the University of Oklahoma he exercised a wide influence on the literature of the middle west and southwest.

Gerald E. Bentley, professor of English at the University of Chicago, has been appointed to a similar position at Princeton. . . . A graduate of DePauw, Prof. Bentley later studied at both the University of Illinois and the University of London. . . . He is the author of the recently published "The Reputations of Shakespeare and Ben Jonson in the Seventeenth Century" and is working on a three-volume opus, "Jacobean and Caroline Stage."

• • •

In Chicago last week, **Robert Knittel,** editor of the Creative Age Press, related that some time this summer his house would publish a translation of **Claude Silve's** "Eastwood in Eden." . . . The book, Mr. Knittel said proudly, had been turned down by more than a score of other New York houses. . . . Other forthcoming Creative Age publications: "Mr. Petunia," by **Oliver St. John Gogarty;** "The Gay Deserters," by **R. V. C. Bodley,** author of "Wind in the Sahara"; "Hercules, My Shipmate," by **Robert Graves;** a biography of **Duke Ellington** by **Barry Ulanov;** **Heinrich Mann's** "Little Superman" [first published in 1921 as "Patrioteer"], and a first novel [so far untitled] by **Eleanor Buckles.** . . . Originally scheduled for this spring, "Ruth Middleton," by **Louis Zara** of Chicago, will be held over until next fall.

• • •

Lt. Lloyd Wendt, whose novel, "Bright Tomorrow," has gone into the third printing, was guest of honor at the Authors' Round Table arranged by **Max Siegel** in the Pittsfield building Thursday evening. . . . **Fanny Butcher** of THE TRIBUNE spoke on "Readers Make Books" at the Chicago Public library Thursday noon. . . . **Dr. Preston Bradley** will be toastmaster at the annual award dinner of the Friends of Literature at the Hotel Continental next Saturday evening. . . . **Arnold Biese,** until recently manager of the library department at McClurg's, has been named midwestern representative of Prentice-Hall's expanding trade book department.

Stanley M. Rinehart Jr., president of Farrar & Rinehart, writes this department: "Something is being done about the often confusing welter of prizes, fellowships, grants in aid and such that dangle rich and often unattainable rewards in front of young writers. The something is a new scholarship plan being inaugurated by our firm." . . . The idea is to give a series of scholarships designed to enable newcomers to devote their full time to study and writing under skilled supervision. . . . The first award will be $1,000.

• • •

Word comes from London that **Paul Eduard,** distinguished poet for whom the Nazis searched for four years during their occupation of France, has arrived in England for a lecture tour. . . . Eduard was a leader in the underground movement in Paris. . . . He remained at large there until 1943. . . . "Then," he says, "I thought it wise to disappear for a time. For three months I hid in an asylum for the insane as guest of the director. While there I carried on my underground work—mainly the production of clandestine tracts. In Paris I had a shop which I used as a depot for my publications. In ten months I had to change my address eight times to elude the Nazis."

• • •

Paul Scott Mowrer, former editor of the Chicago Daily News, is doing his autobiography for fall publication by Houghton Mifflin. . . . The book covers his early life in Illinois and his 13 years as a foreign correspondent. . . . Written by **Ben Aronin** and illustrated by **Fridolf Johnson** [both of Chicago], "The New Mother Goose" was published a year or so ago by Remington-Morse and was an immediate success. . . On June 15 "Mother Goose and Father Gander" will come off the presses. . . . Same writer, same illustrator, same publisher.

Being an Invalid Can Be Almost Fun

"BED AND BORED," by Lawrence Lariar. [Whittlesey House, $1.98.]

It would be almost worth one's while to get laid up in bed if he could be sure some one would give him a copy of this hilarious collection of puzzles and pictures to while away the hours. It's a riot.
AL CHASE.

Don't let a short stature mar your business or social success. Now you can step out of the shadow of being a short man. Read WHY BE SHORT by Paul O'Neil. Practically an encyclopedia on height. Tells what short men should know about height regarding clothes, psychology, sex, exercise, posture.
WHY BE SHORT received excellent reviews. Newsweek's Science Section, in 3-column review, said of the author, "his interest in height transcends the commercial."
Take author Paul O'Neil's advice — "The short man should not take an ostrich-like attitude about his height. Burying his head in the ground won't help the short man, it will only shorten him." Order today. Regular edition $1, Library edition $2 (no C.O.D.), or at your bookseller.
LITTLE MANUAL PUBLISHING CO.
15 East 40th, Dept. 7, N. Y. 16

Here's a Book Showing All of Argentina

"THE ARGENTINE REPUBLIC," by Ysabel F. Rennie. [Macmillan, $4.]

Reviewed by Mason Warner

Two years of research [personally on the ground covered] enable Mrs. Rennie to do for Argentina what Subercaseaux did for Chile. She lived in the seaports, on the pampas and the desert, by lakes and on the mountains. Her presentation of the topography of the country, its people and products, is a complete picture. The reader sees how logically the economics of the land formed the complex politics playing at cross purposes of free trade and high tariff, and tended to isolate Argentina while seeking the hegemony of South America.

Ysabel Rennie.

The author's research was studious, painstaking, and thoro. When she makes a statement likely to be doubted, or admitting an interpretation of fact other than her own, she supplies a footnote giving the source of her information, and the skeptic can pursue the subject and draw his own conclusion.

Argentina has a constitution for which the United States furnished a model. Mrs. Rennie tells the story of transition from a democracy to a dictatorship in an unbiased style that is interesting and easy to read. How the labor unions traded their birthright of freedom for a mess of promised security benefits and ceiling prices may have a lesson for North Americans.

If you desire to know all about Argentina, read "The Argentine Republic." You need not hurry. The book will live long.

This Will Give Wanderlust to Stay-at-Homes

"FOOTLOOSE FIDDLER," by Harry Miller and Page Cooper. [Whittlesey House, $2.75.]

Reviewed by Will Davidson

Lives there a man with soul so dead who never in his youth hath said: "I'm going to hit the road and see the world"? It doesn't seem possible. The enchantment of the other side of that next hill, the magnetism of distance, the allure of strange customs are powerful forces.

Harry Miller was like most boys—he dreamed fine dreams and traveled many a far road in fancy, for his mother's blood was the blood of pioneers and wanderers. But Harry Miller did more about it than most of us. When he was 16 he came to the conclusion that rocking whisky barrels in his father's ship colliery was no fit career for a young man who was acknowledged to be a superior violinist, a sharp hand at poker, and a smart lad at business, thanks to his father's realistic and kindly training.

So Harry Miller took off—first to New York and a short, successful career as a human hair salesman. The south and west soon called, however, and Harry drifted toward manana land. He was barker for a small sideshow, fiddled his way thru village, city, and ranchland; rode the rods, and learned the wiles of the pitchman. He starved and he gorged—both on food and on lusty life. And at 20 he went home—penniless, but a much richer young man.

Harry Miller's story is the cheerful reminiscence of an old man with a wonderful past. His memories of life in the early '80s are colorful and gay, and the hardships, the cheapness, the monotonous days are brushed over with golden tints. This is delightful reading. But be careful—it will put a burr under your saddle if you're a stay-at-home.

A Yankee King

A biography of Dan Sickles, hero of Gettysburg and later called "the Yankee King of Spain," will be issued June 7 by Doubleday, Doran. Edgcumb Pinchon is the author.

"If enough such books are written, if enough millions of people read them, maybe, someday, there will be a greater understanding and a more true democracy."
—Orville Prescott, *N. Y. Times*

BLACK BOY
By RICHARD WRIGHT
Author of *Native Son*

"His new book makes it clearer than ever that he has one of the most notable gifts in U. S. writing, black or white . . . a brilliant account of how it feels to be a sensitive Negro growing up in the U. S. South."
—*Time Magazine*

A Book-of-the-Month Club Selection for March
At all bookstores • $2.50
HARPER

KISS the CITY GOOD-BYE

HOW TO MAKE A GOOD LIVING ON A SMALL PLACE IN THE COUNTRY!

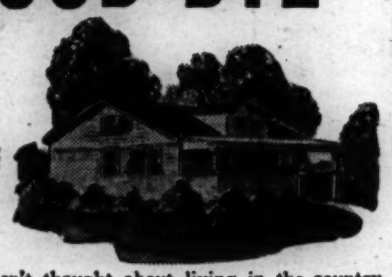

THERE'S hardly a man who hasn't thought about living in the country some day. He may be reaching an age when business is giving him bad moments, or the noise, tension, excitement and "city-slavery" have gotten on his nerves. He wants to be his own boss, where his living is assured, where his right to come and go, to work or not to work, is his to determine; and above all, where he can live close to the soil and to nature; where he can breathe in the crisp, invigorating, health-giving country air; where he can really enjoy a beautiful sunset and gain a reassuring sense of peace and relaxation.

ENJOY COUNTRY LIFE WITHOUT FARMING!

BUT—how can he attain this highly desirable goal? He can't just buy a farm, because he knows nothing about farming. A great risk is often involved, and more than one person who started a chicken farm, to take only one instance, has failed. What then can the average person do who cherishes the hope of living in the country? Is he indulging in pipe-dreams? No! says Milton Wend in his challenging book on "How to Live in the Country Without Farming." It's not a pipe-dream! *It can be done by the person who is willing to think and plan intelligently.* He tells you what to expect, and how to overcome the inevitable difficulties that arise. Writing from long experience, he gives you a clear picture of just what has to be done. Retiring to the country is a practical venture—illusions and wishful thinking must be ruthlessly cast aside. He gives you invaluable information on what to look for in buying country property, how to make repairs, how to get the most out of your garden and orchard, shop and workroom hints, what you ought to know about heat, electricity clothing health and safety, how to get on with rural neighbors, tips on balancing the budget—and shows *you more than two hundred ways to make extra money.*

A GOLD-MINE OF INFORMATION FOR YOU!

Thousands will find the answer to their problems in this simply written, easily understandable book. Mr. Wend gives you his assurance, based on many years of experience, that giving up city life and moving to the country is a perfectly attainable dream. You don't have to be rich . . . and you no longer have to be a farmer. "How to Live in the Country Without Farming" is crammed full of practical advice to the city man who wants to be independent of wages—whose wife is tired of trying to feed, clothe and shelter a growing family on an uncertain budget—whose children need more sunshine and more space in which to play. *Act now* to discover for yourself how you can retire to the country and enjoy life! Tear out, sign and mail the coupon below.

7 DAYS' FREE TRIAL

If you cannot obtain a copy of Milton Wend's new book, "How to Live in the Country Without Farming" at your bookstore, mail coupon. Pay postman only $2.50, plus few cents postage, on delivery. Then after you have read it, if you do not agree that How to Live in the Country Without Farming will help you, return the book to us in 7 days for full refund. For full refund address: Doubleday, Doran & Co., Dept CT5, Garden City, N. Y.

To: DOUBLEDAY, DORAN & Co., Inc.
Dept. CT5, Garden City, N. Y.
Please send me a copy of HOW TO LIVE IN THE COUNTRY WITHOUT FARMING by Milton Wend. I will give postman only $2.50 plus few cents postage, and may return book to you within 7 days for refund of my money, if not completely satisfied with it.
Name .....
Address .....
Zone
City .....(if any).....*State*.....
SAVE POSTAGE, check here if you are enclosing remittance with order, in case WE pay postage. Same refund guarantee applies of course.

Why not be right WHEN YOU WRITE?
These books answer your perplexing questions about grammar, spelling, punctuation.
JOHN B. OPDYCKE

SAY WHAT YOU MEAN
Shows how to find the right word or phrase. "A 700-page searchlight into error."—*Phila. Record* Index, $3.75

TAKE A LETTER, PLEASE!
For sparkling letters that will impel action, express your personality. "Covers the entire subject of letter-writing with amazing exhaustiveness."
—*New York Times*
489 pages, Index, $2.75

GET IT RIGHT!
A treasury of correct English usage. "You can't go wrong with 'Get It Right!'"—*Nashville Banner*
692 pages, Index, $3.50

DON'T SAY IT
Corrects the 20,000 commonest mistakes in English. "The Emily Post of pronunciation."—*New York Herald Tribune*
850 pages, $3.75

At your bookstore
FUNK & WAGNALLS CO., N. Y. 10

New WRITERS NEEDED
to re-write ideas in newspapers, magazines and books. Splendid opportunity to "break into" fascinating writing field. May bring you up to $5.00 per hour spare time. Experience unnecessary. Write today for FREE details. Postcard will do. NO OBLIGATION. FREE DETAILS
COMFORT WRITER'S SERVICE
210 E. S. 7th St. St. Louis 2, Mo.

BOOKS

FLOYD CLYMER'S Historical Motor Scrapbooks. "A MUST," says TIME magazine. Describes and illustrates hundreds of antique cars [including steamers and electrics] and motorcycles. A treasure trove for collectors of Americana. Humorous, nontechnical, educational. Editions One and Two, each different in content. Postpaid $1.50 each. De luxe, cloth bound, $2.50 each. CLYMER MOTORS, Dept. CT, 2125 W. Pico, Los Angels 6, Cal.

WRITERS' Class-Club, 50c; Waukegan, Loop. Mildred I. Reid, 2131½ Ridge, Evanston.

MAKE SEVENTY LIFE'S PRIME.
Bookmaster, Bx. 588-J, Stillwater, Okla.

"Mankind are creatures of books, as well as of other circumstances."
—LEIGH HUNT

Get going!—to your bookstore for the new ALBERT CAMPION murder mystery

By MARGERY ALLINGHAM

Pearls Before Swine

Margery Allingham's incomparable Mr. Campion finds a corpse in his bed—and even stranger activities, in the household of the dowager Lady Caradoc, which pointed to treachery in high places.

At your bookseller's, $2.00

The May CRIME CLUB SELECTION

The Story Behind Victory

Read this book with an eye on the San Francisco Conference. The story of how America became the world's greatest air power (after being caught with only 176 combat planes to defend the entire Pacific after Pearl Harbor) is exciting background material in analyzing the peace proposals. "A carefully documented presentation of facts which the American people urgently need to know."—Upton Sinclair.

At All Bookstores. $3.00

THE WILD BLUE YONDER

SONS OF THE PROPHET CARRY ON by EMILE GAUVREAU

E P DUTTON & CO

HOW TO GET A BIG PAY JOB IN REAL ESTATE

Tremendous real estate boom predicted. Big pay, permanent jobs or your own 6-profit business. Salaries up to $2,500 to $10,000 a year in property management, brokerage, appraisal, loans, insurance, building. Many make fortunes selling real estate. Thousands of trained men, women required yearly by real estate firms, insurance companies, banks, Federal agencies. Rush postcard for 32-page QUIZ BOOK—mailed FREE with full details on new and only five-volume library, MODERN REAL ESTATE PRACTICE! Lane Books, Dept. J-5, 100 East Ohio Street, Chicago 11, Illinois.

Write for FREE BOOK!

Advertise in The Tribune

Army Doctor Has Trouble as Civilian

"A TOUCH OF GLORY," by Frank G. Slaughter. [Doubleday, Doran, $2.50.]

Reviewed by Kenneth Horan.

Frank G. Slaughter.

If Frank G. Slaughter has not at some time practiced medicine, then I'm wrong. What a knowledge of materia medica, what a skill in surgery, and what a bedside manner! This glorious story of how a young doctor came home from Italy and, before he changed his uniform for civilian clothes, plunged into the politics of the old home town, is as thrilling a drama as "Arrowsmith."

It was easy to operate on our wounded in the ruins of some Italian city compared to the bitter struggle to wrest the home town from the clutches of a conscienceless doctor, who was a 4-F. Maj. Christopher Land's hospital served the shipyards, and the shipyards' owner ruled the destinies of thousands of workers.

• • •

Dr. Land, returning home, found not only his own practice taken from him by the 4-F doctor and his staff of refugees, but the practices of all the other men who had gone to war were rifled, too. The smooth and conscienceless fellow who ran things for profit rather than for sanitation was as good at politics as Boss Tweed and as willing to betray his people.

How it all worked out, and this involves a good many superb operations described in great detail by the author, is an absorbing story of modern medicine. Dr. Land, intent on cleaning up the home front, enters the struggle fearlessly, despite the fact that a shattered tibia [shinbone to you] gives him a painful limp. But he manages to convince the shipbuilder and also his beautiful daughter that there's a record to be established in the town of Milton on whose outskirts a trailer city endangers the health of the community.

• • •

There's a trial for malpractice before the task is done, framed by the 4-F, and things look pretty black for Dr. Land, for with the moneyed interest bearing down on him he can't help wondering whether it's all been worth while. Whether it was or not, he finally concludes that he had to make the good fight, and with this he wins it.

Politics in the practice of medicine is no new story, but Dr. Slaughter has managed to make it more timely in this war story than ever before.

A Woman's View of Life in Venezuela

"COCKS AND BULLS IN CARACAS," by Olga Briceno. (Houghton Mifflin, $2.75.]

It is a tossup as to which looms stranger in the other's eyes—the South American or the North American. It is particularly important right now that this intra-hemispheric myopia be cured, *muy pronto;* and books such as Olga Briceno's serve as excellent dosages. This is a nostalgic and true story of life in a Venezuelan household, told especially in the characters of the women of the family. There is humor in it, and color; sympathy and a bright understanding of how to explain to strangers the unusual customs and philosophies of what seems to us a fairly exotic race.

WILL DAVIDSON

HAIR CAN BE SAVED

"GIVE YOUR HAIR A CHANCE" is the amazing book by J. W. KING, Sc.B. on dandruff, baldness, thinning and graying hair. Needs no medical knowledge. Most valuable information. Best investment. Solomon Reasoning. Delightful hair, facial and skin exercises. Scientific fact. Honest Magazine. Without commercial bias. Practical. Teaching Biologist. Book of a scientist. — Home Aroma. Enormous fascinating. — Pictorial Review. Practical. — Science News Letter. Send only $2.00 today for postpaid copy of this authentic instruction and how to save your hair. 6th printing. Promptly refund if not helped.

Give Your Hair A Chance

MARNER PUBLISHING CO. (Est. 1933) Dept. 21, Cambridge 42, Mass.

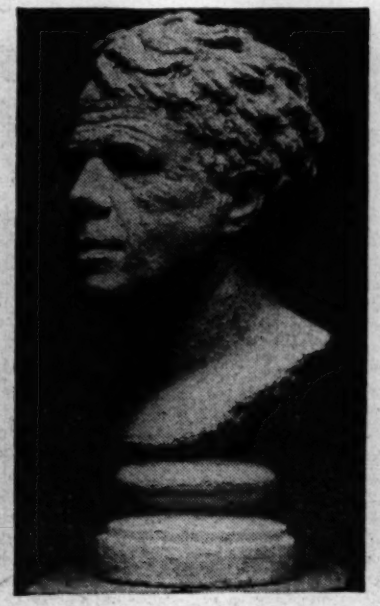

Bust of Robert Frost, dean of American poets, done by Aroldo du Chene and presented to Mr. Frost on his 70th birthday by Henry Holt & Co.

Small Town Life and Reaction to a World at War

"ROOSTERS CROW IN TOWN," by Henry Beetle Hough. [Appleton, $2.50.]

Reviewed by Polly Goodwin

The author of "Country Editor" knows New England, the character and peculiar flavor of its small towns, and in this new novel he shows the reactions of one of them to the war during the year after Pearl Harbor.

Henry Beetle Hough

Mainly, it is the story of 18 year old Chris Shearard who, unhappy and puzzled by his father's suicide, takes a job on the local paper. From this vantage point he surveys with interest and growing understanding various of the townspeople. Among them are the eccentric old editor, Leander Coye; his beautiful, frustrated wife, Helen; the acting editor, Tom Wade, a disillusioned rebel, and Cheney Cunningham, who sees in the war a chance to further his personal ambition for power.

Each in his own way feels the impact of war, but all are brought together, if often reluctantly, thru the feverish activities of the civilian defense committee, described by Mr. Hough with wit and occasional irony, as its members strive to keep the citizenry on the alert against a possible attack from the enemy.

Chicago Exports Poetry

Hazel Duncan, whose verse has appeared in both "Front Views and Profiles" and "A Line o' Type or Two" in THE CHICAGO TRIBUNE, has had her "Poemettes of the Hour" published in London by Fudge & Co., Ltd.

THE WORLD'S STANDARD FOREIGN LANGUAGE DICTIONARIES

Cassell's

2 complete vocabularies in each volume

● FRENCH-ENGLISH and English-French
Increased vocabulary, thousands of new words and idioms added, compiled from best authorities in both languages. 1043 pages. $3.00 402nd thousand.

● LATIN-ENGLISH and English-Latin
The standard dictionary of classical Latin. Many quotations illustrate construction and usage. 928 pages. $3.00 288th thousand.

● GERMAN-ENGLISH and English-German
The definitive guide to the German language, new from cover to cover. Includes thousands of new words of recent German usage. 1517 pages. $3.75

Best value and quality for students, writers, teachers, clergymen, professional men and women. Write for circular.

At your bookstore

Funk & Wagnalls Company
354 Fourth Avenue, N. Y. 10, N. Y.

Just Published

IN THIS frank, personal story of the author's emotional experiences and philosophy of love, Emil Ludwig paints a self-portrait with bold strokes and vivid colors.

The author urges that the book be read not from a moral viewpoint, but accepted as the ingenuous portrayal of an Epicurean who believes that pleasure and the refined joys of life are natural elements of true happiness.

PARTIAL CONTENTS

• The Older Girl • The Secret
• Love versus Friendship
• Passions, Hobbies • Virtue, Happiness
• In Defense of Passion
• Love and Hate • Marriage, Divorce

At Your Bookstore or Order Direct
Limited Edition. Order Now

PHILOSOPHICAL LIBRARY PUBLISHERS

Philosophical Library, Publishers
15 E. 40th St., Dept. 33, New York 16, N. Y.
Please send me.....copies of "OF LIFE AND LOVE," by Emil Ludwig, at $3.00 per copy. Enclosed are $...

NAME.....

ADDRESS.....

See the Entire WAR through the Eyes of Valiant Cameramen on EVERY Battlefront throughout the Globe!

Big Books 7" x 10"

See De Luxe Edition Offer on FREE-Trial Coupon

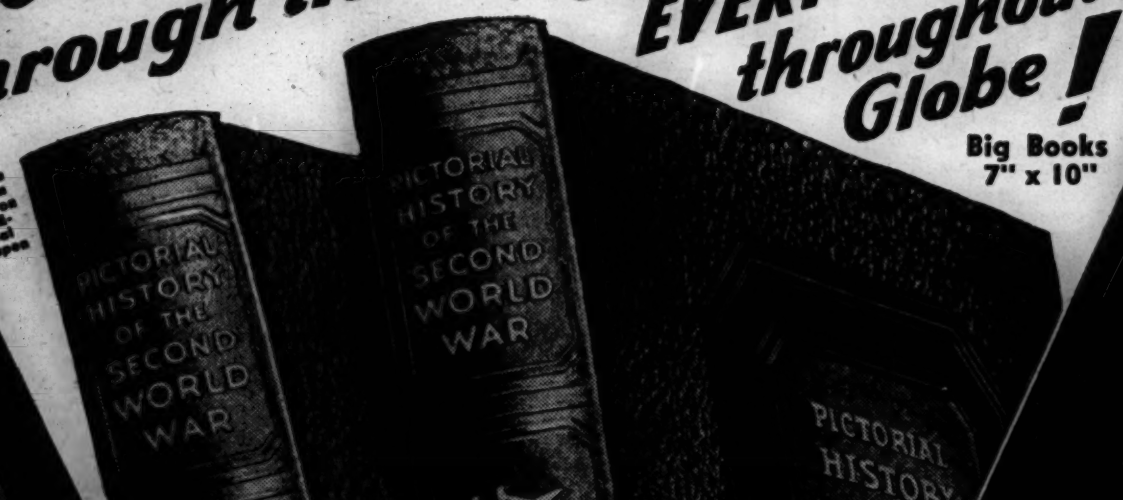

TIDES OF WAR SWEEP ON! By May 28th, 1940, all Holland, Belgium and France north of the Somme were engulfed by the thundering German tide. Today the Nazis know how it feels to have the tide turn!

DUNKIRK! HUMAN CHAIN FROM SHORE TO SHIP! 887 ships, of every size, successfully brought back to England over 330,000 troops. On June 6th, 1944, the greatest invasion armada in all history recrossed the channel to launch the Allied drive on Berlin!

The Whole Panorama of Four Years of War—Spread Before You in Over 1000 Action Photos! Gripping! Thrilling! Unbelievable!

FOR the first time in America—a work that records every phase of World War II during the first four years—in hundreds of astounding photographs! Fathers, mothers, sisters, brothers, sweethearts—all will want the thrill of seeing the world's battlefronts on which their loved ones fight—of sharing their excitement, horrors, and moments of exultation. In these extraordinary volumes—in accurate, intimate, revealing pictures—you see your fighting men in action . . . from the foxholes of the South Pacific to the battlefronts of Europe . . . making their courageous stand with MacArthur on Bataan and Corregidor—storming the beaches of the Pacific—blasting Zeros and Messerschmitts from the skies—sinking battleships—making bloody invasion landings on Fortress Europe! And everyone who has been stirred by the magnificent achievements of our Allies will want to see in actual pictures, the heroic defense of Stalingrad, the British campaign across Africa, the Russians' amazing counter-offensives along the entire Eastern fronts. Valiant cameramen died under fire in making this astounding photographic record. Miraculous shots were made in the heat of battle—in every major naval, land and aerial engagement—by American, British, Russian, French, Italian and even German cameramen. In all, actually over 1,260 extraordinary pictures are packed into these two mammoth volumes!

Over 1,000 PICTURES! Over 1,000 PAGES!

Never Before Has Such a Graphic Record Been Made of Any War!

Truly Astounding Pictures. Many as Large as 10"x14"! Many Never Before Released in America! Never Before Offered in 2 Volumes!

THIS PICTORIAL HISTORY OF THE SECOND WORLD WAR is unequaled for its scope, authenticity, and power to hold you enthralled. You will be startled by photo after photo—each seemingly more thrilling, awe-inspiring, horrifying, or astounding than the last! The whole story of the war—the complete soul-stirring drama—passes before you in chronologically arranged pictures. Each picture is accompanied by detailed text that contributes vital information to a clear understanding of the strategic moves of the war. In fact, these thousands of words of explanatory reading constitute an accurate, historical reference of permanent value. In addition, many clear and interesting maps are included to help you follow the course of the war at any particular period. With these books, you will have not only a first-hand view of this shattering era that the world is going through, but you will possess what may be a most-sought-after historical item after the war!

Thousands Write Unsolicited Praise:

"An unbelievable collection. I would not sell these pictures for several times the cost unless I could definitely get another set."—Mayor Orville L. Hubbard, Dearborn, Mich.

"The finest book of pictures of war I have ever seen."—N. K., Turtle Creek, Pa.

"Especially pleased at quality and binding and paper, this being exceeded in turn by actual contents."—E. J. G., Baton Rouge, La.

"Perfect. No other words could describe the two wonderful volumes."—Sgt. Major C., Camp Pendleton, Cal.

4 Volumes Bound in 2-- --at a Sensational Saving!

PICTORIAL HISTORY of the WAR

EXAMINE THE SET FREE!

Books Ready for Immediate Shipment!

WE originally planned to sell this PICTORIAL HISTORY as a 4-volume set, one volume for each year of the war, and to price the set at $22.00. Now by combining the full contents of these 4 volumes into 2 giant books and making other economies, we are able to offer you, in spite of today's skyhigh scarcity prices, this expensive illustrated set, durably bound in Novelex, at the bargain price of only $2.98 per book plus a few cents shipping charges—if you decide to keep them after FREE TRIAL! And even this low price may be paid in easy installments. Send no money now unless you wish to—just mail the coupon attached. We will mail the 2-volume set to you for FREE examination. At the end of 7 days you may return the books without further obligation or pay for them on the easy terms explained in the coupon. [We also have a superb De Luxe Edition in real Morocco-Grained Artcraft binding for only $1 extra per book. Check box in coupon if you prefer FREE Trial of this edition.] WM. H. WISE & CO., INC., 50 West 47th Street, New York 19, N. Y.

LIMITED SUPPLY! ACT AT ONCE!

Copyright by Wm. H. Wise & Co., Inc.

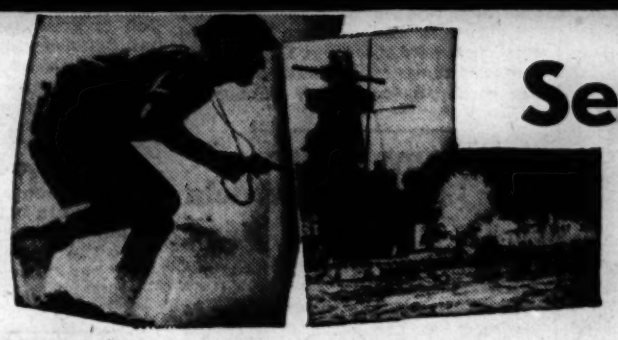

See It All!

Share With Our Boys Throughout the Globe Their Thrills, Dangers and Smashing Victories!

SEE American boys under Gen. Eisenhower storming the beaches of Africa and Fortress Europe!

SEE courageous American bombers sweep through flame and smoke to shatter Romanian oil fields.

SEE American Coast Guardsmen wresting fog-enshrouded Aleutians from the Japs!

SEE American planes outfight German U-boat and force its surrender!

SEE Gen. Doolittle's fliers on daring Tokyo raid!

SEE actual blitzkrieg photos taken during the all-destroying invasions of Poland, France, Norway, Greece!

SEE Nazi brutality and horrors of reign of terror in Poland!

SEE amazing feats of Chennault's American "Flying Tigers"!

SEE Yankee paratroopers land behind bewildered Japs in New Guinea!

SEE American arms, tanks and planes rush to Gen. Montgomery's aid just in time to stop the Nazis at El Alamein!

SEE the fury of hell let loose on Rommel's Afrika Korps as Allied forces drive them successfully out of Tardia, Tobruk, Benghazi an,) eventually into the Mediterranean.

SEE actual photos of Parachute invasion troops floating from the skies—and in action on the ground!

SEE American destroyer shoot engine off Jap bomber, crashing it into the sea.

SEE Berlin staggering from under the ruins of 10,000 blows of Allied bombers!

Be an On-the-Spot Eye-Witness! Every War Area in Pictures!

Warsaw, Brest-Litovsk, Calais, Lashio, Chungking, Antwerp, Coventry, Cherbourg, Sicily, Tunis, Bizerte, Libya, El Alamein, Casablanca, Hell Fire Pass, Le Havre, Bordeaux, St. Nazaire, Paris, Kiska, Attu, Solomons, Corregidor, Rabaul, Bataan, Guadalcanal, Luzon, Mindoro, and many others

In your completed set, you will see the Yanks' crossing of the Rhine, the Allied victories in Germany, invasions in the Philippines and the liberation of Manila, the Marines at Iwo Jima, the bombing of Japan, the Yalta conference, the San Francisco conference, and hundreds of other history-making scenes!

MAIL THIS COUPON FOR WEEK'S FREE TRIAL

WM. H. WISE & CO., INC., Dept. 735, 50 W. 47th St., New York, N. Y.

Yes, reserve for me a 4-Volume Set of "PICTORIAL HISTORY" bound as 2 books. Ship the books as soon as they are ready. At the end of seven days' free examination, I will either return them promptly and owe you nothing, or keep them and send you only $1 then and only $1 a month until the low price of only $5.96, plus a few cents postage, is paid.

SAVE CHARGES on SIX-POUND SHIPMENT—Mail only $5.96 with this coupon as full payment and we will stand all shipping charges. Same return privilege and refund guarantee.

NAME .....
PRINT PLAINLY IN BLOCK LETTERS

ADDRESS .....

CITY..... STATE.....
(Zone number, if any)

☐ Check here if you would prefer real Morocco Grained Artcraft binding for only $1 extra per book. Same terms.

Invasions!

Since D-Day we have witnessed the most tremendous invasions in all history. Even as you read this, cameras are capturing the most spectacular battles ever fought on this earth! Hundreds and hundreds of amazing photos are being incorporated into an exciting Third Volume, companion of the 2-Volume Set described in this announcement. This Third Volume also covers tremendous Allied Victory Offensives throughout the Globe. It will be ready soon at $2.98, on same terms. Be sure to have a copy reserved in your name! Just initial this box if you wish to enter your reservation now ..... ☐

THE GOLDEN TOTEM

BY BARRETT WILLOUGHBY

(Copyright: 1945: By Barrett Willoughby)

INSTALMENT XVIII.

OUT of a party of six wealthy men Greer had invited for the first week in August, only two came. The others, uneasy because of conditions in Europe, could not bring themselves to accept an invitation that took them so far from home at a time when the nation was confronted with the first peace time draft in its history.

Greer must have been disappointed, yet he gave no sign when the two arrived. His welcome was genuine; and for the entertainment of the pair he carried out the original elaborate and expensive trip he had planned for six; even taking Tonglaw along as was customary when he had a larger party.

The first night after Greer's departure for the fishing grounds, Lynn announced at dinner, "I'm cook until Tong gets back. But since I'm also doing my job at the office, meals may be a bit skimpy at times."

"I'll help," Perry responded promptly. "I'll do the K. P. and wash the dishes."

At that moment MacFarlane escaped from Lynn's room, where he was always imprisoned when Stella was downstairs, and came wagging into the living room. At sight of his enemy he stopped. One corner of his lip lifted in a snarl. Promptly Stella leaned forward, thrust her pointing finger at him, and burst into the jeering, exaggerated laughter she knew he hated.

MacFarlane sprang at her. Lynn dropped the hearth brush, leaped to intercept him, and caught him up in her arms.

Stella laughed, unpleasantly. As she turned to go upstairs she remarked, "One of these days I'm going to get that ragamuffin alone, and when I do I'll give him a haircut he'll remember all his life."

Lynn made no reply. Lately she had begun to suspect that Stella's baiting of her dog was prompted not by cruelty, but by utter boredom and frustration. And the key to her frustration was Jefferson Greer. She loved him—in her way.

She was worried about her future, also; and deeply concerned about her waning charms. All this Lynn had learned during the fortune-telling sessions Stella demanded, quite unaware that no psychological questionnaire could be more revealing than the questions she asked and the information she volunteered while Lynn read her cards.

As Lynn began to understand Stella better her intense dislike slowly gave way to tolerance that was tinged with compassion.

The day Greer and his two guests were due back, Lynn rose early, intent on arranging the homecoming. She took a deep satisfaction in the management of Illahee, and because her weeks here were numbered her satisfaction was made more poignant by the imminence of farewell.

As she dusted the living room her mind was busy with the highlights of her dinner. For the main dish she'd serve steaming, savory chapino. The ingredients, now in the refrigerator, had been garnered yesterday by Al and Bill on an all-day jaunt in the Veteran Virgin—fresh crab, little butter clams in scrubbed creamy shells, slices of snow white bass, and all the other products of the sea called for in the fine old recipe Tony Santino had given her the last time she ate chapino at his place on Fisherman's wharf.

• • •

With the chapino she would serve red wine. For dessert there were the first wild strawberries of the season, incredibly large and fragrant, which she herself had picked on the outer curve of the Arm.

Perry had brought her wild flowers for the house—long stemmed Alaska violets; tall rosy spikes of fireweed; golden green ferns so delicate they were almost transparent. Arranging them this morning Lynn thought how richly and how easily one could live off the country here at Relection Inlet.

She had heard Greer mention a young couple, homesteading on a nearby island, who depended on the wilderness for the major part of their supplies. They put down gull and sea parrot eggs in waterglass. They netted salmon, preserved them in jars, salted them in barrels, and smoked them in their own smokehouse along with steel blue herring.

For greens, they picked goosetongue and the first uncurling fernfronds. Tender shoots of Indian celery helped out their salads. In the fall they canned ducks, geese, venison. From the profusion of wild berries that grew everywhere they made jellies, jams, and a very fine wine. And all the year round there were seafish, and crabs, and shellfish for the table.

Lynn liked to hear about this young couple. Their wholesome, vital way of life had an early American flavor that made her feel nostalgia for something she had never known.

She thought: I'd prepare for winter that way, if Illahee were my home. And giving her imagination rein, she was mistress of Illahee until the chiming clock warned her she'd better get to the office if she hoped to finish the work Greer had left for her to do.

• • •

The 1 o'clock whistle at the mine was blowing when she finally closed her typewriter. And then she discovered that MacFarlane had selected this busy day, of all days, to run away.

She rode Troubadour thru the woods calling her dog's name.

At last she came out of the forest into the benign brightness of Martin lake, and she heard a sudden barking that shrilled into screams of doggish excitement. MacFarlane—somewhere above her on the timbered slope of Melody hill! Hastily reining her mount into the steep trail, she dug her heels into his flanks and started him climbing.

She found MacFarlane standing over the first kill he had ever made—a porcupine as large as himself. He looked up to greet her with shining eyes and proudly wagging tail. She gave a cry of horror. His little black face, his chest, even the front of his short legs bristled with white tipped porcupine quills, any one of which, if left in him, would eventually work its way thru his body. If it struck a vital organ on its way, the little fellow would die.

In her sudden, frantic anxiety, Lynn had but one clear thought—Court Faber.

With MacFarlane across her pony's withers, she headed up the forest trail toward the camp on top of Melody hill.

Court's penthouse—a cabin of yellow peeled logs with a porch across the front—was perched just above the last line of spruce trees. Behind it, the sunny, grass grown hill rose for some distance to the summit. Midway up the slope loomed a tall tripod made of what looked like telegraph poles. There was a cluster of sheds near it, and men moving about, and the sound of running machinery—muffled thuds and clanks, the explosive breath of an exhaust.

Lynn was heading for the scene of activity when Court stepped thru the open door of the penthouse. He greeted her with an exclamation of surprise and pleasure; but Lynn, oblivious of amenities, hastily reined Troubadour in to the porch. "Look, Court!" she wailed, pointing to MacFarlane's bristling facade, "He's ruined. What shall I do?"

What she did was pace the floor of the penthouse, fingers in her ears, while Court sat out on the porch with the tense, humid-eyed little dog across his knees. With a pair of pliers he gently and expertly pulled quill after quill. MacFarlane endured the ordeal in shivering silence. Occasionally, when a particularly obstinate quill came free and he couldn't keep back a whimper, he apologized by licking the hand that held the pliers. And he kept one pointed ear moving to catch Court's soothing, humorous flow of dog talk, which would have amused Lynn, even under the circumstances, had she been able to hear it.

At last the dequilled and subdued pup was placed in her arms. She received him as tho he had returned from the dead. When Court laughed at her she smiled at him across the dog's small black head and said, depreciatingly, "I know I'm a nut about him. But he's the last thing Aunt Julie gave me. He's my partner in adventure, too. And besides—well, I just love the little old pie, that's all."

"Pretty soft for you, Mack." Court went on out into the lean-to kitchen. There arose sounds of handwashing, glass clinking, and something poured from a bottle. "Make yourself at home, Lynn!" he sang out. "I'll be back in a minute. I'm mixing an Alaska drink with a stick in it."

Lynn had time to take note of her bachelor surroundings: A big, clean, pleasant room filled with the smell of new cut wood and good cigarets. Hewed log floor covered with unmounted bearskins. A bunk at each end, bright with red Hudson Bay blankets. A drafting table holding mining engineering books and several small heaps of odd, purplish ore.

Three walls of the room were covered with maps and blueprints of machinery. The fourth, against which a radio phone stood, was bare except for a large and beautiful flag, edged with gold fringe. It showed a simple arrangement of gold stars on a field of king's blue; and there was something about the design that tugged at Lynn's memory. She was trying to place it when Court came in with two glasses filled with a creamy liquid he told her was "moose milk."

• • •

As they drank the smooth rum drink, she asked him about the flag.

"Dad gave that to me when I graduated from high school," he said. "It's the flag of Alaska."

"I didn't know Alaska had a flag!" Lynn walked over and stood looking up at the banner.

"Few people do know, outside of Alaska. A native boy designed it."

"O, I see! It's the ursa major constellation—the big dipper—and the polestar. How exactly right that is for Alaska's flag!"

"We also have a flag song, the work of another Alaskan, Marie Drake—if you're interested," he added with a smile.

"I am." She turned to face him.

"Here goes." Holding her with eyes that were faintly humorous, he sang in his quiet, intimate voice that seemed to have harmonics in it:

"Eight stars of gold on a field of blue—
Alaska's flag. May it mean to you
The blue of the sea, the evening sky,
The mountain lakes, and the flowers near-by,
The gold of the early sourdough's dreams,
The precious gold of the hills and streams,
The brilliant stars in the northern sky,
The 'Bear' the 'Dipper,' and shining high
The great North star with its steady light,
O'er land and sea, a beacon bright.
Alaska's flag, to Alaskans dear.
The simple flag of the last frontier."

Listening, Lynn felt the same ripple of emotion that ran thru her when she heard The Star Spangled Banner. When he reached the end she said after a moment's silence: "It's beautiful. It makes me wish this were my country."

"Maybe it is," he suggested. "This is the 'Magnetic North,' you know. There is an affinity between place and people. Alaska draws her own—and keeps them."

"And keeps them? I wonder . . . " Lynn turned and slowly walked out onto the porch.

From this high hill she could stretch her vision far out over the mountains to the west. In that first moment, she felt the land as music—purple mountains rolling up to meet her like a rich, deep organ swell; distant peaks were flute notes, silver and clear and infinitely lovely. The air up here had the clean windswept smell of rocky heights and she drew it in with a profound sense of blessedness. It made her feel light, vibrant, as tho any physical exertion, no matter how strenuous, could be performed without effort.

She knew this was her country.

But aloud she remarked, "I don't hear even a murmur from the Bottleneck today."

"No. The wind isn't right."

"Some one told me that Flan went thru the Bottleneck once at the wrong time of the tide. Is that true?"

He laughed. "It's true. I happened to be with him. But I was just a kid at the time and didn't realize that Flan's confidence in his ability to run the Bottleneck was purely alcoholic. I never want to go thru that experience again."

"But you got thru without mishap?"

"Only because there's a special providence that watches over drunks, children, and fools. Half way thru, by sheerest chance, Flan happened to strike an eddy that led up past the worst part of the Bottleneck. But—I don't even like to talk about it. Look!" He pointed to the only stretch of inlet visible from where they stood. "Doesn't Periwinkle Isle look exactly like a potted plant sitting on the water down there?"

Lynn nodded, smiling. Her gaze came back to the foreshortened view of Illahee, visible on the edge of the cove below—a gracious spread of roofs and chimneys and dormer windows, inside the elbow curve of the green, protecting arm. Momentarily, she forgot the feeling between Court and Greer and said, "He named it well—Illahee."

"Yes. It was always more of a home to him than the big house in Juneau." Court, stepping back into the house for a pair of binoculars, missed the puzzled look Lynn turned on him. "Of course," he went on, coming back to her side, "when grandfather built Illahee it was a birthday present for my mother—that was a couple of years after I came along—and it was intended to be merely a wilderness lodge where she and dad could entertain their friends comfortably. In those palmy days, before the depression, no one ever dreamed Illahee would one day be the only home we had."

"Do you mean to tell me your grandfather built Illahee?" Lynn could not keep the surprise out of her voice.

• • •

"Why, yes. That is, he had it built by special workmen after his plans. But he actually blasted out the rock for the fireplace and built that with his own hands. I've always loved that old fireplace—granddad's one flamboyant gesture." He looked down at her, remembrance smiling in his dark blue eyes. "My first Christmas morning memory is of my small sock hanging against that fireplace and big, fat snowflakes sedately coming down outside the French doors, and smells of evergreen wreaths and coffee and fresh-split firelogs filling the big living room."

While talking he had lifted the glasses to his eyes and was focusing them on some point down the inlet. Obviously, he expected no response from Lynn, and it was just as well. Her mind was awhirl with bits of the Illahee puzzle that were spinning into place. Those beautifully bound books with the fly leaves cut away—Faber books. The fine linen from which monograms had been carefully removed—Faber linens. . . . How stupid she had to believe Greer had built Illahee only two years ago—and as his mine headquarters. Illahee, with its atmosphere of mellow years and leisured, gracious living!

Incredibly stupid, for now that she thought of it, he had never told her in so many words that he had built it. He had merely framed his remarks so that she would come to that conclusion herself. The most despicable form of lying, Lynn indignantly concluded.

But about the fireplace he had been definite. The quartz from which it was built, he had stated, came from the Golden Totem vein. He had told her he had discovered the vein. She remembered his words: "During one of my rambles [about the old log hunting lodge] I stumbled onto the outcropping which I've since developed into the Golden Totem." She remembered, further, that this had happened, so Greer stated, while Court was absent searching the coast for the body of his father, who had been drowned in the Bottleneck a little over a year ago.

It seemed incredible that a man of affairs like Greer should make such a statement about the fireplace, if it wasn't true. And she was positive now, that it wasn't. It was petty and purposeless and vulnerable to detection as those little lies about the bearskin rug, and the nugget wristwatch band, and——

"Wake up, Lynn!" Court was smiling at her, and holding out the glasses. "That's the Prospector coming up past Periwinkle Isle. Take a look."

"Good heavens!" Lynn waved the binoculars away and sprang toward Troubadour. "I'm supposed to be down at Illahee to welcome the home returning fishermen! Quick, Court. Hand MacFarlane up to me. I've got to beat it."

• • •

While Lynn rode hurriedly down the trail to the responsibilities that awaited her at Illahee, her thoughts were on what Court had just told her. Illahee—the Faber country home. It was right, somehow, if the Prospector had only stayed away a half hour longer she would have learned all about the Golden Totem, the diamond drill, and the Ivory room. That would have been Mary Faber's room, of course. Tonglaw must know. She'd ask him outright. She'd ask him this very night after dinner was cleared away.

But Tonglaw was destined not to answer any questions that night. Immediately after the Prospector came in, he hurriedly started upstairs with the guests' suitcases. He stepped on a tray of sandwiches Stella had placed on a step after lunch and forgotten. His feet went out from under him and he crashed to the foot of the stairway, breaking his right leg. Within half an hour Al and Bill, aboard the Prospector, were rushing him to the Juneau hospital.

With Tonglaw gone, Lynn's duties were doubled. She did not mind the extra work; Doc, the mine cook, sent his helper over whenever he could spare him. And she would have enjoyed the additional time she had to spend in the house had it not been for Stella. The guest drew entirely on those around her for her entertainment, her moods, her conduct of life. Whenever Greer was absent, she felt abused and made more demands on Perry. And Perry, despite his good intentions, was drinking with her far too often for his good.

The very week Tonglaw went away, however, a measure of relief came from an unexpected source. One afternoon when Greer was absent, the protean Flan O'Hara presented himself at the door. Tall, silver haired, smiling, he greeted Lynn by removing his stiff brimmed old sombrero with the grace of a cavalier doffing plumes, and managed, by sheer courtliness of his manner, to look distinguished in clean khakis faded nearly white from many washings. But he made it clear he was calling on Mrs. Chandler. For a couple of hours the two sat on the same sofa enjoying Mamma's Downfalls and other mixtures, which interlarded with reminiscence—mostly alcoholic.

Lynn, whipping up a cake in the kitchen, smiled in sympathy; and then, remembering the feud between Illahee and Melody Hill, grew apprehensive. What if Greer should come in on the party?

He didn't come, nor at any time after when Flan was there. And in time Lynn came to know that the Irishman invariably managed his visits when Greer was off in the Prospector with a guest.

The days shortened into early September, with its lovely stillness that presaged equinoctial storms. The fresh morning air smelled of dead leaves and hemlock and seaweed bared by the tide. Sometimes at night there was a faint flurry of northern lights in the sky. The call of geese flying south came down, thin and wild; and there was an autumn wistfulness in the sea gulls' cries.

[Continued next week]

What Has Gone Before

Lynn Clonard spends her vacation with one of her Aunt Julie's friends and meets Perry Holloway, who is heading for Alaska. Perry asks her to marry him. They become engaged and will marry at Christmas time. Perry wires he has a job as foreman in a mine and asks her to come immediately to Alaska and marry him there. Lynn has just enough money for a one-way passage. Court Faber, young mining engineer, rescues Lynn and her dog from an accident on the boat. Perry is late meeting her, arriving hopelessly drunk. Lynn tells Perry she will not marry him. Jefferson Greer is approached by Court and refuses to grant him a right of way to Faber's claim. Greer tricks Lynn into asking for a job as secretary at his mine, the Golden Totem. En route to the mine Lynn learns that Greer is Perry's boss. Out canoeing, Lynn sees Faber and Tonglaw, Greer's houseman, studying over papers. Perry asks for another chance. Out walking, Lynn meets Flan O'Hara and Court, who is impressed when he learns she is not married. Later Greer tells Lynn he loaned money to Faber's father and in his absence acquired the Golden Totem when the mortgage was foreclosed. Court's father was drowned and Court is still bitter. Greer sends Perry to Juneau to meet some prospective investors. While Perry is gone Greer tells Lynn she is his ideal woman. Mrs. Stella Chandler, one of Greer's former secretaries, arrives with the party from Juneau. Greer discovers Court is taking advantage of the high tide to get his drill stem across Greer's land. Lynn helps Court outwit Greer. Stella checks the records and investigates the mine. Mrs. Strum, housekeeper, threatens to disclose her loss in Greer's Peru venture, but Greer promises to reimburse her. Stella threatens to blackmail Greer unless he marries her.

THIS MIRACULOUS TIME SAVING SLIDE RULE *is Yours* FREE!

Become a Math Wizard! Get the Right Answers in a Flash Without Paper or Pencil!

MULTIPLY, DIVIDE, SQUARE, CUBE EXTRACT SQUARE and CUBE ROOTS AS EASY AS PIE!

Worth a fortune to anyone in business, war job, or armed forces. Genuine, full size, 10"—similar to a very expensive Slide Rule. Solves the toughest math problems in a flash! This Slide Rule PLUS full instructions on "How to Use the Slide Rule" and handy carrying case are FREE with the latest, lowest priced book of its kind. "MATHEMATICS MADE SIMPLE."

Plus-FREE!
THIS SIMPLE-TO-FOLLOW ADDED SECTION

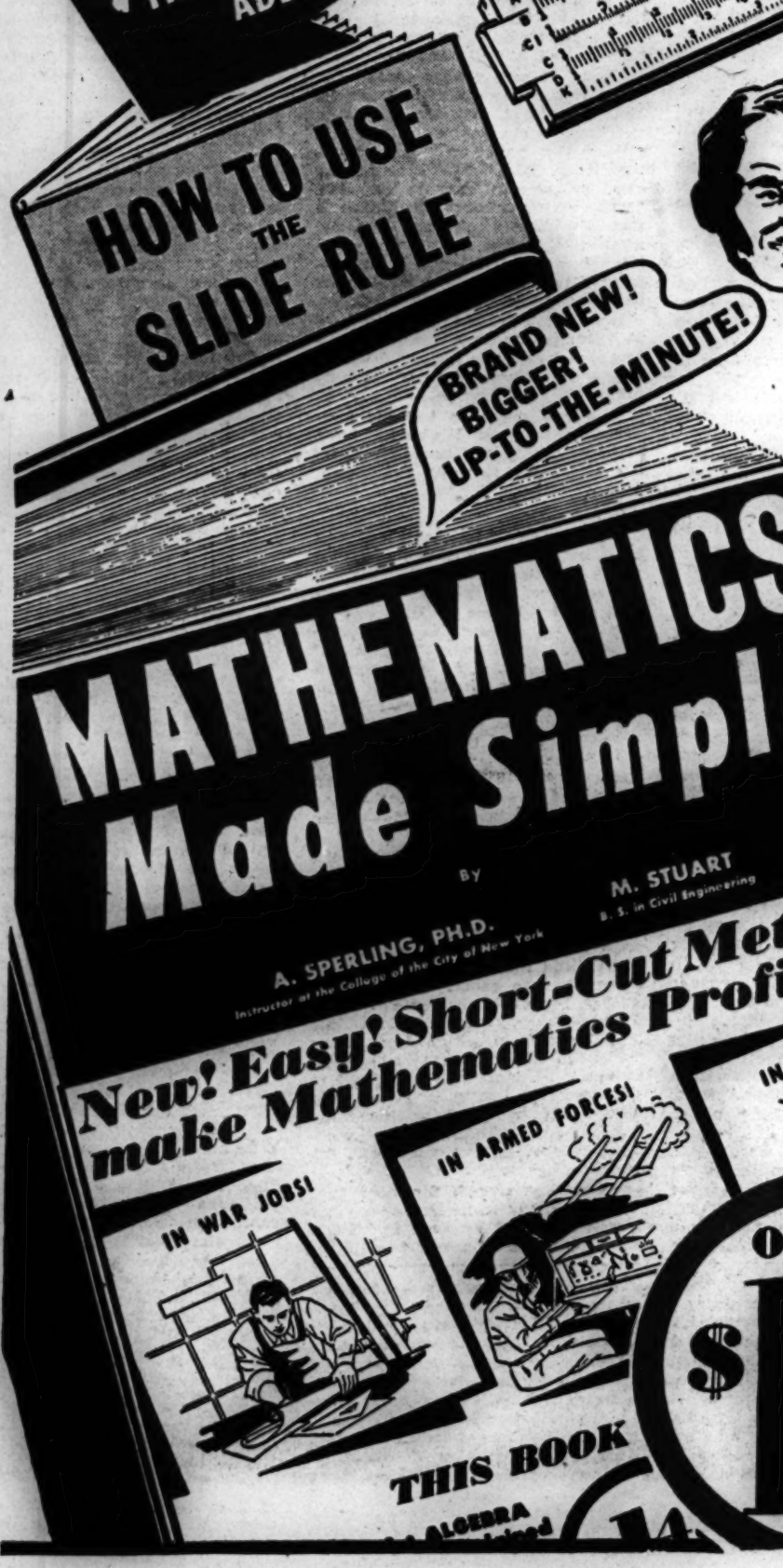

"MATHEMATICS MADE SIMPLE"

NEW, AMAZING "FIGUR-EASE" METHOD

The New Enlarged, Latest, Complete, Time Saving Home Study Book for Your Spare Time. A "Must" for Today's Better Jobs . . . and in COMPETING for that HARD-TO-GET-JOB after the War!

HOW MATH HELPS THE ENTIRE FAMILY!

Math helps you get ahead. Learn math simply, interestingly. Written as if you had a professor personally explaining all the math rules—the short cuts, the professional tricks. It takes the headaches out of math!

FOR BEGINNERS AND EXPERTS!
'Figur-Ease" method makes math a "cinch" for everyone — BEGINNERS, ALL WAR WORKERS INCLUDING ENGINEERS, THOSE IN BUSINESS, ARMED FORCES, STUDENTS, ETC. Ideal for a "brush up" and reference for quick answers.

ARITHMETIC ALGEBRA **6 COMPLETE BOOKS CONDENSED INTO 1** SHOP MATH TRIGONOMETRY
PLANE AND SOLID GEOMETRY SCALES, GRAPHS LOGARITHMS

Written by an expert teacher and a civil engineer. Contains six main sections—equal to years of school training — now condensed into one book for time-saving instruction—only $1.98, including remarkable Free Slide Rule and "How to Use the Slide Rule!"

COMPLETE ANSWERS TO ALL PROBLEMS

Answers to every problem in detail. Practice exercises for speed and accuracy. Every day work problems explained. A test at the start and end for progress Plus many more invaluable features!

What the "Figur-Ease" Method Teaches You!

• ARITHMETIC • ALGEBRA • PLANE AND SOLID GEOMETRY • LOGARITHMS • SCALES • GRAPHS • SHOP MATH • TRIGONOMETRY • HOW TO USE THE SLIDE RULE, LATEST TAXES, FOREIGN EXCHANGE, ETC., PLUS MANY MORE PRACTICAL FEATURES.

SEND NO MONEY—Examine Free

Rush coupon—there are limited copies due to paper rationing. A great help—NOW and in PEACE.

FREE GIFT COUPON

KENMORE PUBLISHING COMPANY
Dept. B-76, 220 Fifth Avenue, New York City 1

Rush to me "Mathematics Made Simple" with my FREE SLIDE RULE, carrying case and free added section "How to Use the Slide Rule". I will deposit with postman on delivery $1.98 plus postage. If not satisfied within 5 days I can return book for refund.

NAME.....

ADDRESS.....

CITY..... Zone No. (if any)..... STATE.....

☐ Check here if you wish to save postage by enclosing only $1.98 with coupon
Canada Order—No. C. O. D.—Send $2.50.

PART 7 N

Chicago Sunday Tribune
THE WORLD'S GREATEST NEWSPAPER
MAY 6, 1945

SOCIETY CLUBS TRAVEL
NEWS FOR HOMEMAKERS

Begin Job of Selecting 1945 Style Designs

By Norma Lee Browning

Mrs. Grace Pickering, director of THE CHICAGO TRIBUNE'S American Fashions contest, yesterday expressed high praise of the thousands of designers who submitted entries for the 1945 American Fashions competition which closed midnight May 1.

"Never," she said, "have I seen so much interest in a fashion contest as has been shown in this one.

"Never have I been so impressed with the beautiful work that was turned in by both amateur and professional designers. They have outdone one another in originality of design as well as of the background drawings. Their ideas are beautifully thought out and the designs executed with chic and neatness.

"They all deserve credit for the effort they have made and the care they have taken with their sketches for the 1945 contest."

• • •

Mrs. Pickering spent the week going over all entries with the selections committee.

"I want contestants to be assured," she said, "that their entries will be treated with the greatest regard. We must go over them many times before final decisions are made. The effort put into each sketch should be rewarded with the most careful evaluation possible."

Mrs. Pickering said it would take perhaps a month to select the 40 or more designs to be made into finished garments. The execution of the designs into actual costumes will begin about June 1 under Mrs. Pickering's supervision and at the expense of THE TRIBUNE.

The designs chosen will win awards of $50 each, and all these will be eligible to compete for the grand prizes of $2,000, $1,000, and $500 in the general contest and $500 in the teen-age division.

Final judging of the grand prize winners will be done by the audience at THE TRIBUNE'S annual Fashion show next fall, date and place to be announced later.

• • •

More entries were submitted this year than in any of the five previous years of THE TRIBUNE'S nationwide contest.

There was a variety of style, taste, and design; the Chinese influence of split skirts, embroidered silk, and mandarin coats was seen on many of the sketches; but for the most part, the trend was toward the smart up-and-down lines of classic simplicity that has gained for American women the coveted role of being the best dressed women in the world.

There were more cocktail dresses, and feminine afternoon frocks than have appeared in previous shows; many of these were decorated with sequins, small peplums or a touch of ruffle, a forecast that victory in war will bring a new gayety in fashions.

Most clever entries were in the teen-age division where originality was rampant. Everything from "three-way convertibles" to "jive jumpers" was portrayed.

As a whole the contest was acclaimed by Mrs. Pickering as the most successful ever sponsored by THE TRIBUNE and a great impetus to the fashion industry in America.

Teachers College Choir to Give Program Friday

The choir of the Chicago Teachers college will present a spring program of songs, augmented by dancing and other specialty numbers, at 8:15 o'clock Friday night in the college, 6800 Stewart av. Catherine Taheny is musical director.

Patricia McCallen was escorted to the dance by Craig Richardson. The parties are planned by Mr. and Mrs. Theron M. Woolson of Winnetka.

Household Forum
by LOUISE BARGELT

[Have you some household help that lightens labor or conserves on materials? Is there some comfort you could enjoy? We'll be glad to pass on your ideas to our readers. Address Louise Bargelt, The Chicago Tribune.]

Mrs. Fred H., Topeka, Kas.—To remove those black marks on a floor left by our war time rubber heels I apply a cleaning fluid with a carbon tetrachloride base, or turpentine, to the spots. I do this as soon as I discover marks and before the black has been ground into my floor, and follow treatment with paste or liquid wax.

• • •

Mrs. Fred M., Chicago—Our washing machine in the basement certainly stirred up all sorts of vibrations which bothered us a lot. Finally we had it placed on a separate concrete slab of its own and this seemed to absorb vibrations and kept it from relaying its clatter to all parts of our house.

• • •

Now—please—your idea!

[TRIBUNE Photos]

Mary Mauritz (left) and Jacqualin Cleveland, who were other young party-goers. Parents of students serve as hosts and hostesses.

Below. Barbara Krueger (left) and Barbara Austin, adding last minute touches before going into the ballroom of the Wilmette Woman's club where about 200 eighth graders recently attended one of the dances in a series called "On to New Trier."

Roxelyn Miller, dancing with Tommy Latimer. They are among youngsters from north shore schools who are getting acquainted before entering New Trier High school in the fall.

Winnetka Church Women Will Hold Rummage Benefit

Clothing not in use and discarded furniture which the earlier war relief drives have failed to round up in Winnetka and near-by communities are marked by the Woman's society of the Winnetka Congregational church for its annual spring rummage sale Thursday in the Community house.

Mrs. Don Hayden Rose

Urging families to make a thoro check on all items hidden away in closets or storage rooms, Mrs. Don Hayden Rose, the general chairman, points out that, with growing shortages, the sale this year is especially important to hundreds of war workers.

Last year the women realized $7,000 on their rummage benefit. More than 200 are actively assisting Mrs. Rose this year to make the 1945 sale a record event. Co-chairmen with Mrs. Rose are Mrs. Joseph Parrish and Mrs. Lawrence Sizer. Contributions of articles are being received at the Community house. Those who are unable to deliver their contributions to the center may telephone the church office to arrange for having consignments picked up.

Lectures Today

Mrs. Carter H. Harrison, "The Vanishing Race of Indo-China," illustrated, 3:15 p. m., Fullerton hall, Art institute, 60 cents.

Paul G. Dallwig, "Romance of Wood," dramatized lecture, 3 p. m., Chicago Natural History [Field] museum, free. [Advance reservations required.

Francis Merchant, "Peace and Human Nature," 3:30 p. m., Biosophical institute, suite 810, 624 S. Michigan av., 25 cents.

Tell Engagement of Sarah McCulloch and G. H. Miller Jr.

Mr. and Mrs. Duncan McCulloch Jr., of the Oldfields school, Glencoe, Md., announce the engagement of their daughter, Sarah Ludington, to George Henry Miller Jr., son of Dr. and Mrs. Miller of Chicago. The wedding will take place in July.

Miss McCulloch was graduated from the Low-Heywood school in Stamford, Conn., and is a senior at Vassar. She is a granddaughter of Mrs. McCulloch and the late Rev. McCulloch, and of the late Rev. and Mrs. Otho Fairfield Humphreys, formerly of Milwaukee, Wis. Mr. Miller was graduated from Exeter academy and Princeton university and now is attending the University of Pennsylvania school of medicine. His father, until the war, was medical director of the American university, Beirut, Syria, and now is on the staff of the American College of Surgeons.

Music and Art Hold Interest of Chicagoans

By Thalia

Chicago has seemed very cosmopolitan during the last ten days with some of the best known musical and graphic artists of the day as its guests. The week of opera which opened on Monday night brought to what H. L. Mencken labeled [ironically] "the hinterland" the blessings of the Metropolitan Opera company, a foreign missionary work begun, I find, in the year 1890 when a season of opera in German was presented in the then one year old Auditorium, which had been opened by Adelina Patti's "Romeo and Juliet" which set the gala pattern of opera going for many years in Chicago.

"It was a magnificent crowd," the enthusiastic reporters wrote, "every one was in full dress, even those standing up." That memorable occasion was "sold out," as was this brief season, 56 years later. "So, also," a wit remarked "were those who went to the opening night expecting to see Chicago society in the 1945 models of the traditional full dress and diamond stomachers."

• • •

In the past it took a corps of statisticians to record the names and the descriptions of the gowns, jewels, and elegancies of Chicago's social elect and eager candidates for nomination who found being seen at the opera as vital a part of social life as a ration card is today. At Monday night's opening one pair of eyes could take in the details of the few musical enthusiasts in Chicago society who appeared in the traditional sartorial glamor. But from orchestra pit side to the rafter grazing heights all eyes grazing and all ears tingled to the lovely Lily Pons, who made Lucia di Lammermoor's madness a state more to be envied than pitied.

• • •

And speaking of pity, words of deep condolence passed between the gentlemen who were wont to console themselves in the Opera club for their wives' passion for music [or society]. Last week they had no place of solace, for the club remained in its ghostly dust coverings. A week's patronage, even of those devoting themselves intensively to mutual commiseration would scarcely pay the necessary liquor license.

Many Chicago music lovers attended every performance and groups came from neighboring cities for the "season." Pure interest in the music and the singers, unalloyed by social duty, packed the opera house. One observer thinks that opera is beginning to rival the movies in popularity.

• • •

In town over the week-end were some of the famous artists of the "Modern Art in Advertising" show at the Art institute—the first of its kind ever sponsored by one of the great museums of art. The reception which opened the exhibit was one of the chicest of many a day, with the most artistically knowledgeable women in Chicago society helping Mrs. Walter Paepcke receive. Mr. Paepcke's firm had commissioned the artists and had wisely allowed them to exercise their own genius and ingenuity in the designs to be used in advertising. The result was modern advertising art which met museum standards.

The show is installed so dramatically by Herbert Bayer of New York that visitors to the Art institute are fascinated by the first glimpse of a box thrown into perspective by a trick use of white ropes. The design of red, white, and blue-black balls which hangs at the entrance of the exhibition room is a dramatic presentation of the molecule of cellulose from which containers are made,

[Continued on page 2]

Fresh from the Hills . . . . . By Marge of Sunrise Mountain Farm . . . . . Note to the Editor

[Copyright: 1945: By The Chicago Tribune]

DEAR MIKE: Will you please ask Frank to save space for my Ozark story, which will be a day late this week. I had intended to write about Grandma Oliver's quilts today, but I haven't had a minute, and now it is midnight and I must yet go up on the hilltop to my studio and get a box for the forest ranger's cap and map so I can pack them ready for the mail man tomorrow morning. Just how we happen to have a forest ranger's cap and map here is proof that anything can happen in the Ozarks and usually does.

I meant to write early this morning but at breakfast time our cleaning woman sent word that she had quit as of last week. This was her day, and I was pretty blue, and I got even bluer when the Jedge reminded me that he was having a lawsuit about a mare here today.

Now, you see, down here in the hills such lawsuits are tried in the home of the justice of the peace because there isn't any other place. Sometimes many people come and naturally they track in a lot of dirt and sort of disarrange the furniture and scatter ashes around. And in this case, even the mare might be brought in. So I said let's have the lawsuit up in my studio [which is a 40 foot building off to itself] because that is easier to clean up beforehand than the living room is afterward, if you follow me.

I haven't been using the studio all winter because I found that it took more time to poke the fire than to write these little stories you print for me. So I've been working in an upstairs room that could be heated by the living room stove and there was the studio all filled with greens left over from the Christmas party we had there, only they were a sort of tan now and fell apart at a touch. I worked fast and in about an hour I had the room all mopped and dusted. Then I moved my desk so the Jedge could sit behind it and look important, and I set up a witness chair and benches for the spectators. I also carried in wood and built a fire in the stove, for Ozark people get chilly even on nice warm spring days because their blood is thin and that is why they don't mind it when the sun is broiling hot in summer.

Then I remembered that sometimes when the trial drags I get bored and wish for some handwork. So I filled a big kettle with cotton that I had picked last fall down at Portageville and set it under the stove. Whenever I use any of this cotton I have to pick the seeds out and the seeds come out more easily when the cotton is warm. Next I remembered the Jedge often gets excited and if he should pound his gavel on my desk like sometimes, he would knock the paint off so I fixed a tile under the gavel and hoped His Honor would get the point.

• • •

By that time it was after eight, so I hurried into the building that has our kitchen, dining room, and bathroom in it and quicklike I washed the breakfast dishes and mopped the floors and put wood into the Franklin stove so it would be warm for changing the babies that always get brought to lawsuits.

Then I went into the farmhouse and put on my brown suit and just as I was tying a ribbon around my hair the Jedge brought a couple of strangers into the living room so I went in and was introduced to them. They were Mr. and Mrs. Russell Force, who run a greenhouse in Saugatuck, Mich., and I kept thinking I must ask them how they got out to the farm, for they hadn't a car or anything. But I never did, so I'm still wondering if they just parachuted down on our back forty. But anyway, here they were just like people who suddenly appear in a dream and you don't know how nor why, but it seems quite all right. So the Forces went up to the studio with us and pretty soon George Thomason, who is our town lawyer, and his client came and then a couple of other fellows and a whole carload of folks with small children.

George had on new shoes and a clean shirt and his client was a nice looking young man with teeth and red hair. And then came a chap that I will call Mr. X because he said if I ever wrote anything about him he would give Pete Stottle's sister, Junie, $5 to bash in my face, and I like Junie and I don't want a beautiful friendship ruined for five paltry dollars. And Mr. X brought his son, Little XX, and a neighbor of his, and there were several others. Then the constable, Willie Cook, brought the mare up the lane and both of them were walking and pretty well winded. He put her into Boots' other stall and I went up to see her and she was awfully funny looking. Her coat was long and fuzzy and she had big feet and thick ankles with long hair on them and when she turned to see who was leaning over the Dutch door, her face was so unexpectedly long that I thought she was wearing a gas mask.

Then I saw she had a white spot in the middle of that long expanse so I thought to myself that if she were mine I would call her Star. But of course she wasn't mine, and I went in and sat down with the Forces, who had begun to pick seeds out of cotton just like they had always lived here. Then George Thomason got up and said his client had become pretty discouraged boarding that mare since June 1, 1944, and he figured she had run up a board bill of $45, counting it at 16⅔ cents per day, and he wanted her sold so he could get his money. The owner of the horse? Well, he had took out along last summer and nobody knew where he was. Notices had been posted and according to the section of Law Book No. 1 that tells about animals any one who has boarded an animal has a prior claim or lien ahead of all other claimants and contestants. "And that," said Mr. Thomason, "is quoted viburtum!"

The Jedge began to look important, but before he could speak Mr. X spoke up saying he had a statutory lien on that mare for $8. Mrs. Long Face, it seemed, was infanticipating and the proud papa belonged to Mr. X. Nobody seemed to know why a statutory lien should be different from any other, but Mr. X had brought along Law Book No. 2 which had belonged to his father and it showed that any one in the situation of Mr. Y had a lien on the colt or other products ahead of all other claimants and contestants.

"What other products?" asked one of the audience.

"O, harness or wagon!" explained another.

But the Jedge said it meant pigs, calves, or lambs as the case might be and the Forces and I went back to picking seeds out of cotton. However, there was no offspring yet and Mairsey Doates hadn't even gotten around to elastic in her saddle girths and Mr. X couldn't find any law that said the mother was to be held good for the debts of any possible offspring. And besides that, he hadn't filed any lien, only posted notices [one on his barn door] so there was nothing for the court to do but let the horse be sold for her board bill and court costs. Mr. X muttered that he would have his $8, so he would!

• • •

We all trooped up to the barn and stood in the sunshine with the pigeons swooping inquisitively about our heads, while Willie Cook led out the mare. Then the bidding began. I'm a sucker for auctions and when the bidding got up to $30 I took a voice in it. When the atmosphere cleared, I had a chunky long faced brown mare, 6 going on 7, who may or may not be going to have a mule colt in July and I was out $46. The Jedge said I must have done it because it was lunch time and the mare looked like a lot of meat. Willie put her back into the stall and I took a bucket of oats to her but I had to eat some of them myself to show her what they were because apparently 16⅔ cents per day didn't cover fancy groceries.

The lawsuit crowd left and the Forces said they'd phone for a taxi, but the nearest phone was at the taxi man's house in Mountain View, six miles away, and that's where they wanted to go. So they just stayed on and Mr. Force hauled water up out of the cistern for coffee and Mrs. Force set the table while I scrambled eggs and made French toast. After lunch we all went up to the barn and brought out the new horse. The Jedge wanted to call her Judy on account of he thinks it such a pretty name but I said wasn't it lucky that I had already thought up the name Star. We put the harness on the mare and, just to see how she would act, the Jedge drove her around the back forty not hitched to anything. But she walked awfully fast and after a while the Jedge said he didn't need any more of that dam exercise, so we hitched her to my two wheeled cart and she looked very nice. But when we started her up, the cart seemed to rattle her and she bucked and jumped into the sheep's feeding trough and that busted and she was more scared and she tried to run away, but the Jedge held the reins firmly and Mr. Force ran to her head. So we put her back into the barn and told her we never liked the cart either and gave her some more oats.

We walked around the farm awhile and then went in the house and Mrs. Force took off my overalls she had been wearing and dressed up again and we all went down to Jack's Forks. We found a rock with a hole in it for the Forces because that is good luck and they got down on their stomachs and drank from the stream so they would surely come back to the hills. And they didn't say Mexico or California or Guatemala has prettier scenery altho they had been there and maybe they thought so. When the sun was going down we went into town and had ice cream at the drug store before eating supper at the restaurant because maybe the ice cream would be gone later. And we left the Forces at the bus station and it was like leaving kinfolks.

We started home lickety-split so I could get at that story for you, but pretty soon we drove right into rolling smoke and there were homes with teams and wagons hitched out in front ready to leave. It was a forest fire and one house had already burned. It hadn't been much of a house, but it had had a roof and a chimney and I thought how many people would like a roof and a chimney of their own. The Jedge said there was no danger the fire would reach us because there was no wind so it wouldn't cross the two roads and anyhow dew would soon be falling and the creek in Barn holler was running. So we came on and when we drove up the hill toward our place there was another forest fire right across the road from the main part of our farm and right smack next to our north forty.

• • •

Mike, did you ever have your blood turn to ice water and get butterflies in your stomach at the same time? Well, I did! It didn't seem real. In the blue twilight, those leaping flames, all crimson and gold, silhouetting tall dark trees beneath billows of gray smoke looked like a grade B picture of hell with overdone sound effects of crackling, snapping, and crashing. Then, O blessed sight, up came two Missouri conservation trucks filled with fire-fighting equipment, and four forest rangers. From one of the towers they had spotted the first fire and when it was under control, they had come on up to our fire, which had just popped, as the term is. They didn't try to put out the fire, for it had been set to burn off dead leaves and make better pasture, which is a mistaken idea old-time hill folks have, but they made sure it didn't get on our land. Then they came on up to our house and when I quit shaking so I could measure coffee I made some for all of us. We had a grand visit with four fine fellows and when they left around 11:30 one o' them forgot his cap and map. The fire has died down now until it is just a glow on yonder hilltop and the Jedge is fixing belated suppers for the dogs and cats. But just now he came in to remind me that I still owe $8 on that mare. I'll take that up tomorrow . . . but first, I'll write that quilt story.

Music and Art Hold Interest of Chicagoans

[Continued from page 1]

not a mere bit of irrelevant modern decoration.

One of the most interesting angles of this unique exhibit [now on view to the public] is its united nations character. Of the 41 artists whose work is exhibited only eight are Americans. The others are citizens of the united nations and a few are refugees from the uncongenial axis.

• • •

The most cosmopolitan dinner party given in Chicago in many a year was the one which the Paepckes gave at the Arts club on the evening of the opening of the exhibit in honor of the artists. Chicago's most enthusiastic collectors of fine art there met artists from every corner of the globe. After dinner Mr. Paepcke introduced the artists. A few gave pleasant talks, but most of them just stood up and bowed, for artists are proverbially either the most talkative or the most silent of humans. One of the most spectacular of the artists was Fernand Leger, the foremost exponent of pure color in modern painting, his monumental but sensitive and intelligent face as weather scarred as the figurehead on the prow of a Viking ship. He was one of the silent ones at the dinner party, as he speaks only French. But the next afternoon at an intimate tea in the drawing room of an old friend he was more excited than the more voluble guests over the news that Germany had surrendered —that false dawn which preceded the true morning of peace in Europe which may have come by the time that this is printed.

• • •

Leger's fellow guest at tea was another man whom our hostess had known in Paris, Man Ray. For many years Man Ray, born in Philadelphia but as Parisian as the Eiffel tower, was known best to American visitors as the most fashionable photographer of the American summer capital [as Paris was often called]. It was "the thing to do" to be photographed by Man Ray, and he was the original glamorizer of the American type. But Man Ray was more than a fashionable photographer. He was interested in the whole modern art movement. He was the first well known American Dadaist. He created several famous French films, one of which was shown at the Arts club again last year.

Man Ray was telling us about a very interesting experiment he once tried with a film. It was at the "white ball" given by the famous hostess Mimi Pecci-Blunt in the fairy-like garden of the great old palace which once belonged to the Duc de Talleyrand in the Rue de Babylon. Man Ray had taken from the archives the first colored motion picture, not technicolor as we know it but a film made in black and white and entirely colored by hand.

As a contribution to the unique evening he set up a projector in an attic window of the house and threw the motion picture onto the moving screen of the guests' white flowing gowns as they danced. The effect was bizarre and enchanting. One guest at tea asked him why he had not suggested such a technique to Hollywood—he has been living in California since he returned to this country when the Germans occupied Paris.

• • •

Your Thalia had another idea—why not do a ballet thus, using the dancers as a moving screen. Man Ray immediately took up the idea, saw the stage as a series of vertical ledges on which the dancers could become living movement with movement in surrealist design superimposed by the film. That reminded another guest of an experiment once tried in Paris where painted slides of stage sets were focused by steriopticon upon vast screens and made easily changed and inexpensive opera backgrounds. Some one once tried to talk the Chicago Opera company into trying it out, I hear, but was not persuasive.

Man Ray and Leger were among the artists, musicians, dancers, and writers shown to Chicagoans last week in motion pictures at the Art institute. Mrs. Charles B. Goodspeed, for many years an enthusiastic amateur photographer, made movies of the great artistic figures of the days when, as president of the Arts club, she spent each summer in Europe searching out exhibits and lecturers for Chicago. She made the films for her own pleasure. With the fall of France they became of great documentary importance, for some of them are of men and women who are now dead and were never otherwise recorded with a movie camera. Mrs. Goodspeed told her audiences as much as she had been able to find out about the present situation and work of those still alive.

• • •

One of Mrs. Goodspeed's subjects was Pablo Picasso, called by many the greatest living French painter, a Spaniard who has identified himself so thoroly with Paris that few realize that he is not a native Frenchman. He managed, Mrs. Goodspeed said, somehow during the German occupation of Paris to hide the fine collection of modern paintings belonging to Gertrude Stein. Mrs. Goodspeed also showed Miss Stein in the chateau in Savoie where she used to live in summer and where some of us have been fortunate enough to visit her. She lived there during most of this war without her identity being detected by the Germans. The day after hearing Mrs. Goodspeed's lecture I had a letter from Paris which tells me that Pablo Picasso has, of all things, written a play—"Le Desir Attrape par le Queue," which, my correspondent says, might as well be translated as "Desire Grabbed by the Tail." He comments: "As an example of intellectual spoofery, the play is a very good vintage indeed."

In almost the same mail I had a letter from Lt. Col. Thornton Wilder of the American air forces. It contained news which will delight all of his Chicago friends, which geographically extend from the University of Chicago to Lake Forest and from the pillars to the posts of society. It is that he is on his way to a new assignment, as cultural attache at the United States embassy in Paris. He and the wife of the American ambassador, Mrs. Jefferson Caffery, who as Gertrude McCarthy lived much of her life here, can nostalgically talk over Chicago together.

ENGAGED

Miss Renee Siegel, whose engagement to Lt. Irwin Olenick, son of Herbert Olenick of Chicago, is announced by her parents, Mr. and Mrs. Milton Siegel of Stratford pl. Lt. Olenick attended the University of Illinois and is serving overseas with the army air forces. Miss Siegel is a student in the Frances Harrington School of Interior Decoration. (Seymour Photo)

Pauline Robinson Bride of Lt. M. de Sherbinin

The marriage of Miss Pauline Robinson, daughter of Harry A. Robinson and the late Mrs. Robinson of Yankton, S. D., and Lt. Michael de Sherbinin of the army air forces, son of Mrs. Michael J. de Sherbinin of Bronxville, N. Y., took place April 6 in Clearwater, Fla. The bride lived here for more than 10 years with her aunt and uncle, Mr. and Mrs. Cecil L. Bothwell, 11230 S. Oakley av. She is a graduate of Beloit college. Lt. de Sherbinin was graduated from Dartmouth college and now is stationed in Lincoln, Neb., where he and his bride are at home.

Hadassah Metropolitan Unit to Meet Thursday

Metropolitan district of Hadassah will elect officers at a 7:30 o'clock meeting Thursday in the club rooms at 8 S. Dearborn st. Following the business session, at which Gertrude Cowen will preside, there will be a showing of the film, "A Day in Dagania," with Maurice Samuel as narrator.

May 14th Tag Day to Benefit Chicago Aged

Volunteer taggers will take their stand on the street corners of Chicago and the suburbs Monday, May 14, to collect citizens' donations for 38 institutions caring for the aged. Tag day of the Chicago Federation of Aged and Adult Charities is held by authorization of the city council.

Mrs. N. A. Nelson (Raybuff-Richter Photo)

Each institution represented in the federation is permitted 100 taggers. Each volunteer wears the requisite badge, but in order that all may share fairly, none identifies herself with the particular home that is to receive her collection. The women work from 5 in the morning to 4 o'clock in the afternoon. Heading the executive committee of the federation is Mrs. N. A. Nelson, 443 W. 61st st. This year's goal has been set at $75,000.

• • •

Mrs. Henry Paschen, 345 Fullerton pkwy., general chairman for the Salvation Army's annual "doughnut day," has invited the "colonels" of that drive to a tea at her home Tuesday afternoon to discuss preliminary plans for the Salvationist's collection. Present at the tea will be members of the women's board of the Salvation Army, and Mrs. John J. Allen, wife of the central territorial "commander." Mrs. Allen has the title of lieutenant commissioner in the Salvationists' ranks.

Mrs. Henry Paschen (Moffett Photo)

Colonels directing the doughnut day drive each will have supervision over the work of 10 "captains," and each captain, in turn, heading a squad of 10 volunteer saleswomen of the familiar cardboard doughnut, the emblem of Salvation Army welfare service thruout the world. Public contributions in this city are used to help finance welfare work in the Chicago area. Tuesday, June 19, is the date set for doughnut day.

Members of the women's board of the Salvation Army will gather at noon tomorrow at Mrs. George Rasmussen's home in Lake Forest for a luncheon conference. Mrs. Rasmussen is treasurer of the board. Mrs. Charles S. Clark is president.

Rest Haven Benefit Dinner-Dance to Be Held on Sunday

The annual dinner-dance for the benefit of Rest Haven, which is scheduled next Sunday night in the Grand ballroom of the Stevens hotel, is expected to bring in attendance some 1,500 friends of the home for needy convalescents. Mrs. Max B. Waterman, chairman for the evening, has been assisted with arrangements for the gala event by Mrs. Dave Olshan, Mrs. Meyer Cahan, Mrs. Sam Fivelson, and Mrs. Malvina Cannon, superintendent of the home. Guest speakers will be Rabbi Louis Binstock of Temple Sholom and Samuel Hoffman.

Mrs. Max B. Waterman (Borden Photo)

When Chicago Was Young

By Herma Clark

Letters from Martha Freeman Esmond to her friend Julia Boyd of New York.

Chicago, May 6, 1897

Dear Julia—I have been reading aloud to Will from our morning paper about the terrible disaster in Paris. We are shocked beyond words at the tragedy which has taken so many lives. What notable names in the list of the dead! Almost every one was that of a titled person. Of course, their souls are no more important than those of the humbler dead, but because they were well known, the story seems more appalling.

Empress Elizabeth

The Duchesse d'Alencon, sister of the empress of Austria, probably was the most outstanding of the victims. It was her son, wasn't it, who married into the royal family of Belgium? Poor Empress Elizabeth! I should think this last tragedy in her life would almost kill her. The suicide of her son Rudolph under shameful circumstances has darkened her life in recent years. Now comes the horrible death of her sister and she must feel that fate has singled her out for its missiles.

It seems to me you mentioned in a letter years ago from Paris of having attended one of these bazars for charity. I wonder if any more will be held. It seems to me few would want to attend after this disaster.

Our account of it says that this year it was held in a structure which figured in the exposition of 1889 as the scene of "Old Paris." The arrangement appears to have been a good deal like that of "Old Vienna," at our World's fair of four years ago, except that the Paris "Old City" was entirely enclosed. It was a grand sight as it opened—a succession of booths filled with the finery common to bazars and presided over by the most distinguished women of title and fashion in Paris.

The place apparently was filled to overflowing that first afternoon with a dense crowd of 2,000 when the explosion of a small lamp in one of the booths started the blaze. Will says he is amazed that no precautions against fire seem to have been taken. Criminal carelessness, one must call it, for there was no water available, and tho there were eight exits, they were not marked with placards. I suppose there are, in Chicago, such firetraps which will be discovered only when a fire breaks out. But one would think this story of the Paris bazar fire would rouse our city fathers.

I haven't been able to banish from my mind the accounts of girls with clothing ablaze rushing thru the massed crowds setting fire to others. Only an hour or so and the great bazar was in ruins and, buried beneath the ashes of lace and silk were the bodies of more than a hundred victims, while 200 more were at hospitals or homes badly injured, but still alive. Dreadful!

In the same paper we read of the will of Mr. Howard Potter of New York cutting off his daughter-in-law, Mrs. James Brown Potter, from any inheritance in his estate, which is estimated at 6 millions. He evidently was deeply displeased at her adopting the stage as a profession, for he states that none of her children born after July 1, 1880, shall inherit, nor such children's heirs. O, dear! I don't believe I could set down such a statement in a will to be read after my death. "Forgive us our debts, as we forgive our debtors." This petition he must have uttered many times in church, yet he showed a hard heart in making such terms to be carried out after his death.

James Herne, the veteran actor, began his fifth season in his play, "Shore Acres," at McVicker's theater this week. We always like to see that. The plot is conventional, perhaps, but it is the best of the "homespun" plays, I think, unless one excepts "The Old Homestead." Now, I must close. Much love.

MARTHA FREEMAN ESMOND

FOOT NOTES

The Paris bazar disaster was dwarfed a few years later by Chicago's own Iroquois theater fire. Will there be another holocaust, this time in some department store because smokers light cigarets and hold them carelessly over flimsy fabrics? There used to be signs in all department stores warning customers that smoking was not permitted by order of the board of underwriters. No such signs are seen nowadays. Is smoking in close proximity to delicate fabrics less dangerous today than it was 25 years ago?

• • •

Elizabeth of Austria herself died tragically in 1898, the victim of an Italian anarchist in Switzerland.

"Rosemary"

Reader James Denvir, 3333 Washington blvd., saw Otis Skinner instead of John Drew in the play "Rosemary." As the curtain slowly dropped, Mr. Skinner spoke his last line: "A sprig of rosemary for remembrance." Mr. Denvir remembers it as a most impressive play. As many old dramas are being revived, perhaps "Rosemary" may see the light again.

Life in the Elegant Eighties

There still is time to enter the contest for the best letter on: "Why I'm Glad I Lived in the 'eighties." We have had some excellent entries the last week, but want more letters. What are your loveliest memories of the 'eighties—evenings around the student lamp? Or, seeing great actors? Or, sleighriding? Or happy schooldays? Remember: Only 100 words or less. Contest closes May 15.

Victorian Keepsake

This little red and gold book is still delighting readers who are fond of old verse and prose. Get it at the Tribune Public Service offices, 1 S. Dearborn st., or Tribune Tower. Price, 50 cents; by mail, 55 cents.

Poem of the Week

Tramp, Tramp, Tramp

The release of prisoners of war prompts us to offer D. Stevens' words [not the music, of course] sung during the Civil war, "Tramp, Tramp, Tramp, the Boys Are Marching." Send stamped, addressed envelope to Herma Clark, Chicago Tribune, Tribune Tower.

Leighton Carey Bride of George C. Reid Jr.

From Los Angeles, Cal., Mrs. George Leighton Carey sends word of the marriage April 18 in Westwood, Cal., of her daughter, Leighton, to George Clifford Reid Jr. of the army. Mrs. Carey and the bride's father, the late Mr. Carey, formerly lived in Winnetka. The former Miss Carey has two brothers, Lt. George L. Carey of the naval reserve, whose engagement to Miss Sidney Jane Hogan of Philadelphia, Pa., was announced last month, and William H. Carey, now stationed in the Philippines with the signal corps.

Grace Schut Engaged to William Tyrrell Jr.

Mr. and Mrs. A. J. Schut of W. Madison st. have announced the engagement of their daughter, Grace, to William Tyrrell Jr. of the army air forces, son of Mr. and Mrs. Tyrrell of Harrison st. Mr. Tyrrell is taking his aviation training at Goodfellow field, Tex.

Monday Store Hours, 9:45 to 5:45

Marshall Field & Company

So good . . . we haven't yet discovered anyone it didn't look well on! It's our new and incomparable

ABBREVIATED SAILOR

$8.95

Inspired by a leading millinery designer . . . this really wonderful little hat that fits every age and goes with every haircut! Can be worn three ways . . . flat . . . back on your head . . . forward! Designed in crisp straw . . . yours in any of these colors! Black, brown, navy, white, toast, red, Kelly or pecan! *Debutante Millinery*

Fifth Floor, North, State

If you can't come in, call Personal Shopping Service—State 1000—or use this convenient coupon!

MARSHALL FIELD & COMPANY
121 North State Street, Chicago 90, Illinois
Personal Shopping Service, State 1000

☐ Charge my account ☐ Money order or check enclosed
☐ C. O. D. (Please do not send currency or stamps)

Please send me.....abbreviated sailor(s) in.....color with ☐ white band and ☐ black ☐ brown ☐ navy veiling with ☐ black ☐ brown ☐ navy ☐ pecan veiling and band.

Name .....
(Please print)

Address .....

City..... Zone..... State.....

On purchases to be delivered in Illinois, 3% should be added to quoted prices of all our merchandise to cover additional expense due to the Illinois Retailers' Occupation Tax. Postage charges are extra to all points outside our regular delivery zone. Sec. 77, Trib. 5-4-41

Now, more than ever, it is to your advantage to follow the dispatches of the experienced staff of Chicago Tribune foreign correspondents thruout the world in order to keep abreast of events affecting American lives and America's future.

OLD PRINTS

WATSON & BOALER INC.
722 North Michigan
INTERIORS

More beautiful than ever . . . in Velva Leg Film

So easy to apply and quick to dry. Elizabeth Arden's leg make-up stays on the legs and off the clothes. Water-resistant. Clings, until deliberately washed away, with a blemish-concealing sheer textured beauty that trims the ankle—slims the leg. Be sure to wear Velva Leg Film with bathing suits or shorts, it makes your legs look sun-burnished . . . far more lovely.

Sun Beige, light—Sun Bronze, medium—Sun Copper, dark
Approximately 20 pairs in the 3 oz. bottle, 1.00
Almost 50 pairs in the 12 oz. economy size, 2.00

VELVA LEG FILM BUFFER . . . for polishing after applying Velva Leg Film. Must be thoroughly dry, then buff lightly for a sheer-textured finish, .50

SLEEK . . . the fragrant cream that removes hair and leaves the legs satin smooth, 1.00

Elizabeth Arden
FO EAST WALTON PLACE • CHICAGO 11 • SUPERIOR 6950
All prices plus taxes

BLUMS • VOGUE
630 SOUTH MICHIGAN
ESTABLISHED 1910

Spring and Summer Duet

a flippant jacket...a dashing capelet combined with cool, summery prints... costumes so infinitely wearable through the cool spring and torrid summer seasons ...just two of an exciting collection for summer town and country wear

1. Beige and black rayon crepe print with a ginger wool jacket...sizes 12 to 16, Jacket $49.95, Dress $89.95

2. Navy pure silk glamour print with navy wool capelet...size 16 Dress $110, Capelet $69.95

1 2

Store hours including Monday 9 a.m. to 5:30 p.m.

Sizes from 8 to 44 in our collection

Calendar of Chicagoland Club Events

The Woman's City club will hear first hand accounts concerning careers of two of its members, Mrs. Melville Mucklestone and Miss Jessie E. Reed, at a gathering set for 2 o'clock tomorrow in the clubrooms. The program, arranged under the direction of the membership chairman, Mrs. Bradley Sayre Carr, follows a pattern begun last year of focusing attention on interesting vocations and avocations of club members as a stimulus for new members.

Mrs. Melville Mucklestone. [Neldoff Photo.]

Mrs. Mucklestone will tell of her work as state chairman of the civilian advisory committee for the women's army corps of the 6th service command, and as state chairman and member of the national post-war committee of the American Legion auxiliary. In her office of rehabilitation chairman of the Woman's City club she is assisting with the retraining of handicapped workers and relocation of those who have come from distant points. Miss Reed, regional librarian of the Frederick Hild branch library, will include in her talk a description of the expanding services of the public library.

Mrs. Harry M. Mulberry will confer with the board of managers at 10:30 o'clock that morning. The executive meeting is first of the new biennium, and along with new members of the leadership group to be welcomed at the gathering will be Mrs. Allan C. Williams, who is returning to the board as a director after three years' absence.

• • •

Modern developments in medicine and hospitals will be outlined by Dr. Clarence Bertaut of Oak Park when he appears as guest speaker before the Greater Chicago chapter of the Women of the Moose at 8 o'clock tomorrow night in the hall at 1016 N. Dearborn st. Mrs. Frances Wiebke of Indianapolis, Ind., regent of the national organization, will be a special guest at the program, which is open to the public. Mrs. Herbert J. Kedie, senior chapter regent, will preside.

• • •

Representatives of the 33 women's clubs which assist with maintenance of the Sarah Hackett Stevenson Memorial home for destitute women and children will gather for a luncheon business session at 12:30 o'clock Thursday in the home, 1400 W. Monroe st. A talk on professional writing by Phyllis Whitney, author, is scheduled for the afternoon.

• • •

In observance of music week the Colonial Coverlet Guild of America has arranged a special program for its May breakfast, to be held at noon Wednesday in the Wedgwood room at Marshall Field & Co. Miss Gloria Dowson, harpist, and members of the Woman's Club chorus of 7th district of the Illinois Federation of Music Clubs will be program participants, and invited as special guests are Mrs. Royden J. Keith of the National Federation of Music Clubs; Mrs. Alma K. Anderson, president of the Illinois federation, and Mrs. James Allen Young, state war service chairman. Mrs. E. W. Crane is in charge of arrangements.

• • •

The Matrix club of professional women writers will hold its annual membership meeting and election of officers at 7:30 o'clock tomorrow night in the clubroom at 75 E. Wacker dr. On the tentative slate submitted by the club's nominating committee are Mrs. Grace Neff Brett, president; Miss Arlene Hipple, vice president; Miss Helen Wicks, secretary, and Miss Margaret Sturgeon, treasurer. The first meeting of the new board is scheduled at 7:30 o'clock Thursday night.

• • •

The 26th annual founders' day program of Gamma chapter of the Phi Beta music fraternity, scheduled at 3:15 o'clock this afternoon in the American Conservatory of Music, Kimball hall, will bring as artist participants Miss Ruth Sherrill Wreden and Miss Dorothy Hoag, duo pianists, and Miss Beatrice I. Selin, singer, whose accompanist will be Miss June Baumel.

• • •

The Musarts club will hold an election and hear annual officer and committee reports at a 1 o'clock meeting Wednesday in the Woman's City clubrooms, 410 S. Michigan av. Mrs. Edwgard Weinstein will preside.

• • •

The American Daughters of Sweden will give a dinner party for its retiring president, Miss Nellie Fredeen, Saturday night in the clubrooms of the Swedish Engineers' society, 503 Wrightwood av. Miss Fredeen's two year term of office was marked by an outstanding record both in war service activities and philanthropic projects.

• • •

Turning back the clock to the 1880's, Miss Herma Clark will give one of her well known monologs of the period—"Farm and Fireside"—when she appears before the Business and Professional Woman's club of the Second Presbyterian church on Wednesday night. Miss Clark is author of THE CHICAGO SUNDAY TRIBUNE series, "When Chicago Was Young." The program, which was arranged under the direction of the social chairman, Miss Marie Madsen, will be prefaced by dinner in the church parlors at 6:30 o'clock, and an election of officers. Miss Eva Julstrom will preside.

Miss Herma Clark. [Theatrical photo]

• • •

The Daughters of the British Empire in Illinois will hold a business session at 10:30 o'clock Tuesday in the Republic building, Mrs. George Loree presiding.

• • •

As a benefit for the Eastern Star homes in Rockford and Macon, where aged and ill persons are cared for, the Matilda C. World club will hold a spring card party Saturday night in the Oak Park Mills community house. Mrs. Harry Abernethy is president.

• • •

With Mrs. Ben Jacobson presiding, Adolf Kraus auxiliary of B'nai B'rith will meet at 1:30 o'clock Wednesday in the Woodrow Wilson auditorium, 84 E. Randolph st.

TO BE MARRIED

Miss Rosemary Quinn, whose engagement to Sgt. Charles J. Rogers Jr. of the marine corps, son of Mr. Rogers of River Forest, is announced by her parents, Mr. and Mrs. Edward J. Quinn of the same suburb. Miss Quinn is a graduate of St. Mary's of Notre Dame. Her fiance attended the University of Notre Dame, and recently returned from three years of duty in the South Pacific. [Toloff Photo]

Religious Book Week Theme of Friday Tea

By Irene Steyskal

Those who hold to the scholar's belief that thoughtful reading of good books could accomplish more toward giving the world peace than can be achieved by military might and political treaty will have a special interest in a meeting this week of the Women of Goodwill.

The organization is the women's division of the Chicago Round Table of Christians and Jews. Friday afternoon, as a unit of the national Christians-Jews conference, the Women of Goodwill are holding a tea in the South ballroom of the Stevens hotel in observance of religious book week. They will bring to that gathering as their guest and speaker Dr. Helen C. White, the University of Wisconsin's distinguished professor of English, author of several historical novels, and an outstanding Catholic layman.

Never was tyrannical government's fear of truth more spectacularly demonstrated than in Berlin on May 10, 1933, with the burning of the books. Religious book week, beginning today, is timed to recall that incident. Dr. White's talk at the Friday meeting will be devoted to "Books—Burned, Banned, or Read."

Religious book week projects the annual list of 200 books compiled under auspices of the national Christians-Jews conference, books which will be displayed by libraries and book stores thruout the country. On last year's list was Dr. White's novel of the French revolutionary period, "To the End of the World." She wrote the introductory to the poetry anthology, "Drink from the Rock," edited by John Brunini, which is listed this year. Dr. White holds the Laetare medal of the University of Notre Dame, which was conferred upon her in 1942.

• • •

Three women of the Chicago round table participated in the compiling of the religious book week list this season—Mrs. Augustine J. Bowe, Mrs. S. Stuart Sherman, and Miss Phyllis Whitney. They selected the children's books for the "Goodwill" compilation of 50 titles recommended for all faiths—Catholic, Protestant, and Jewish. The list is divided into four sections of 50 books each; a Protestant, a Catholic, a Jewish, and the Goodwill section, each naming 40 books for adults and 10 for children.

Mrs. Bowe heads the committee for the Friday tea. Assisting her are Mrs. Robert L. Aronson, Mrs. Harold Lackman, Mrs. Louis L. Mann, Mrs. L. Robert Mellin, Mrs. Albert K. Orschel, Mrs. Harold W. Ruopp, Mrs. Sherman, Mrs. George R. Wilson, and Dr. Georgia Harkness. Mrs. Wilson is chairman of the Women of Goodwill.

Next Saturday will find the Friends of Literature assembled in the Continental hotel for their 14th award dinner, a festive occasion which, following close upon his birthday anniversary, is designated for William Shakespeare.

The Shakespeare dinner will draw a large contingent of guests, among them Walter Yust, editor of the Encyclopedia Britannica; H. N. Pullar, British vice consul, who is to give the response to a Shakespeare toast; literary editors of Chicago newspapers, including Frederic Babcock of THE TRIBUNE, David Appel and A. C. Spectorsky; Dr. Otto Eisenschiml, Louis Zara, Elmo Scott Watson of Northwestern university, Frank Hurburt O'Hara of the University of Wisconsin, Dorothy Sparks, Vincent Starrett, Edith Lovejoy Pierce, Phyllis Whitney, and other novelists, poets, and literary figures.

Dr. Preston Bradley, author of books and minister at the People's church, expects to return from the San Francisco security conference, which he is attending as a consultant to the American delegation, in time to act as master of ceremonies at the dinner, a role which has been his since the annual gathering at the first Shakespeare dinner.

• • •

Four awards will be conferred at this year's dinner, two to outstanding new writers of poetry and fiction, one for distinguished work in the nonfiction field, and one in recognition of achievement to advance literature.

The dinner is open to all persons interested in literary activities in the community. Reservations may be procured thru Mrs. Lillian B. Wegert, 3145 Belden av. Mrs. William Hawkes of Oak Park is president of the Friends of Literature.

May could be considered the writers' lucky month, with a veritable show of prizes and honors descending upon them. At Illinois Federation of Women's Clubs headquarters Friday afternoon, Mrs. Edward R. Walter's department of literature will present awards to winners in its annual creative writing contests at a workshop and tea.

State finalists have been selected after preliminary elimination contests in 20 districts of the federation. Names for awards are Mrs. Howard T. Laughlin, member of the Wednesday East St. Louis club, who took the first place in the poetry division; Mrs. Herbert Warfel of the Joliet Woman's club, whose manuscript won in the short story contest, and Miss Eileen Campbell of the Henry George Woman's club, a Chicago group, who took first place for a short story.

Of general interest to clubwomen is an open meeting set for 2 o'clock Thursday at federation headquarters. Mrs. Wyllys W. Hagen, state chairman of the American citizenship department, and Mrs. Walter Burks, international relations chairman, have arranged for Dr. Bradley to give a talk that afternoon on his observations at the San Francisco conference.

• • •

Tuned to the "merry month of May" mood is the fiesta planned for Tuesday night at the Cordon in the Fine Arts building. The original cast of "Hi-Eda" will give a streamlined version of that opera satire, Marie Zendt appearing in the title role, Louise Winter as Rudy Mays, and Eva Horadesky as Rumm Fizz, with Phil Jorgensen assisting at the piano. Husbands of members, turning the fashion tables, will stage a men's style show. During the dinner hour—dinner is set for 6:30 o'clock—radio's "Dawn Busters," turned troubadour, will stroll among the tables distributing musical entertainment. Irene Prior also will be presented. She is to give an Egyptian dance.

A benefit among the week's events which attracts more than usual interest is the "treasure chest" sale for the Park Ridge School for Girls which will be held at Mrs. Burt J. Denman's home in Wilmette from 1 o'clock Friday afternoon. Among valuable donations already collected by the three "captains" assigned to gather pledged items are a genuine paisley shawl, several pieces of sterling silver, and engravings.

Mrs. Chauncey Hobart is general chairman of the sale and her co-chairmen are Mrs. Franklin Morr and Mrs. Richard T. Cragg. The collection captains are Mrs. Herbert Mulford, Mrs. Guy Kiddoo, and Mrs. Jay Seaver. The sale is sponsored by the board of directors of the school, of which Mrs. Griswold A. Price is president. Mrs. Price has arranged for the Park Ridge girls to display some of their art work and sewing, and has placed Mrs. George F. Falley in charge of the exhibit. Senior students will serve tea.

Mrs. A. S. Van Deusen Jr. is serving as general chairman on arrangements, and Mrs. Herbert J. Watt, Mrs. James Shakman, and Mrs. Roy C. Ingersoll are planning the tea. Among others actively assisting are Mrs. M. W. Welch, Mrs. Ward D. Dayton, Mrs. Draper Dayton, and Mrs. Leonard Dayton. Mrs. Milton D. Youngren will participate, contributing a book talk to the program.

Originally the school, established in 1877, was located in Evanston, but in 1908 it was moved to its present 40 acre site in Park Ridge. It is a school for dependent girls from broken homes.

TO BE MARRIED

Miss Dorothy Marjorie Colby, whose engagement to Adolph Edward Stein of Chicago is announced by her parents, Mr. and Mrs. Jack Colby of N. Rockwell st. Miss Colby attended the University of Texas. Mr. Stein is a graduate of the University of Illinois. The wedding will take place June 3. [Ernest Martin Photo]

Catholic University Club to Hold Guest Night Tomorrow

The Chicago Catholic University club will hold its first guest night meeting tomorrow evening in the Morrison hotel. Peter Eriksen, faculty member of the Dale Carnegie institute, is the guest speaker scheduled. He will discuss "Power of Self-Expression."

There will be a panel discussion of the San Francisco security conference by members of the speakers' forum of the club, among whom will be John J. Quinn, the club president. Anton J. Barth, the forum director, will serve as moderator. The program will include a song group by Nona Peters, soprano. At its next bi-monthly meeting, the date of which has not yet been set, the club will have the Most Rev. Bernard J. Sheil, senior auxiliary bishop of Chicago, as its guest and speaker.

Women Voters Schedule All-Day Meeting Tuesday

Two Illinois delegates to last week's council meeting of the National League of Women Voters, held in Washington, D. C.,—Mrs. Walter T. Fisher and Mrs. Matthew P. Gaffney—will return to Chicago in time for the Illinois league's council meeting, scheduled at 10 o'clock Tuesday in league quarters. Added to the delegates' reports concerning the Washington meeting will be reports from the Illinois members of the national board, Mrs. Maurice A. Pollak and Mrs. Marc A. Law. The all-day session will take the place of the usual state biennial convention, canceled because of war time travel restrictions.

Mrs. W. T. Fisher

Included on the agenda will be an election of officers and directors, adoption of a budget for 1945-'46, and discussion of new items that might be added to the league's program of study and report. Mrs. Florence Fifer Bohrer of Bloomington, retiring president, will conduct the council.

The Winnetka League of Women Voters will sponsor an open meeting Saturday night in the North Shore Country Day school, Winnetka, which will bring as speakers Rep. Emily Taft Douglas [D., Ill.] and State Rep. Bernice Van der Vries [R., Winnetka]. Mrs. Douglas' talk will be on the allied nations' conference, and Mrs. Van der Vries will tell of current trends in the state legislature.

Crippled Children's Aid Group Meet Wednesday

The Willing Helpers for Crippled Children will view a war movie, "Keep Them Rolling," at 1 o'clock Wednesday in the Spalding school, 1628 Washington blvd. Pupils of the school will entertain with a program of songs. Mrs. Otto M. Olsen will preside.

Dickerson Arch-Relief

Brown Gabardine Army Russet Trim

$11.50

Sizes 4 to 11 AAAAA to E.

ARCHLOCK Shoes

76 E. Madison St.—Chicago

A refreshing suit, with a provocative air that arises from the flip little double peplum, in sheer navy wool. White pique gilet, with a back section. $115

Martha Weathered Shops

IN THE DRAKE HOTEL • MICHIGAN AT OAK

1636 ORRINGTON, EVANSTON

Buy War Bonds and Stamps

Helena Rubinstein

Heaven Sent

COLOGNE-COMPACT

Be an angel. Give Mother one of the best-loved fragrances of all time—Helena Rubinstein HEAVEN-SENT. Fresh and sweet as the scent of woods after rain. In this highly concentrated form—so easy for her to tuck in her purse, carry and apply. She'll thank you every time she lovingly touches her hands, hairline, throat and wrists with its heavenly scent. Equally indispensable for country and town—perfect for travel, for long busy days. Won't spill or evaporate. Plus Federal Tax

Helena Rubinstein

666 North Michigan Avenue

MONDAY HOURS 12 NOON TO 9 P. M.

New!

SUMMER BLACK

Tissue thin, 100% virgin wool suit. Cardigan neck jacket, beautifully satin lined. Slim hipped, straight line skirt.

$69.95

John T. Shayne

michigan avenue at randolph

SAKS FIFTH AVENUE

669 North Michigan Avenue

Open Monday, 12 Noon to 9 P. M.

the delicate fragrance of freshly-picked violets...

Wood Violet by Ann Haviland

A scent as hauntingly fresh and lovely as violets picked deep in a forest glade right after an April rain. Perfect for Spring, because it is reminiscent of all young, growing things.

WOOD VIOLET PERFUME . . . 3.50, 6.50, 11.50
WOOD VIOLET TALC . . . 2.50 WOOD VIOLET BATH POWDER . . . 5.00
WOOD VIOLET SACHET . . . 2.50, 4.50
(not sketched) WOOD VIOLET TOILET WATER . . . 1.50, 2.75, 4.75
WOOD VIOLET BATH OIL . . . 3.50 to 25.00

Plus 20% Federal Excise Tax Cosmetics, Main Floor

Big Sisters to Hold Fund Drive Rally

Mrs. S. S. Hollender. [Liebling Photo]

One of the mileposts in the Jewish Big Sisters' current campaign for funds will be a noon breakfast rally tomorrow in the Standard club. Members will report at that time on their success in raising money with which to continue their program of camp vacations, scholarships, medical and dental care, vocational guidance, and psychiatric treatment for underprivileged girls. The drive, which is being conducted under the direction of Mrs. Maurice J. Weiss, will culminate with a May time luncheon and entertainment program Tuesday, May 15, in the Covenant club.

Mrs. Samuel S. Hollender heads the philanthropic society, which was founded 29 years ago on the premise that a troubled youngster may be better assisted thru the aid of an older, sympathetic person who has been properly trained for such a guidance role. Before a member becomes the foster sister of an underprivileged child she is required to take a thoro training course at the organization's headquarters at 203 N. Wabash av.

• • •

Another group interested in the welfare of the underprivileged, composed of members and friends of the camp committee of the Chicago section of the National Council of Jewish Women, will meet at noon tomorrow in the council rooms to discuss plans for opening the council camp at Wauconda, Ill., during the summer months. Mothers and young children are given a two week vacation in the camp. Mrs. Samuel Alschuler is camp chairman.

Concluding a series of international affairs meetings, the council will have the Rev. Paul J. Folino as guest speaker at 1:30 o'clock Wednesday. His topic will be "The Shame of Anti-Semitism."

Various districts of the Chicago Women's division of the American Jewish congress will hold a series of installation meetings for newly elected officers this week and next. The central meeting is scheduled at 1:30 o'clock Wednesday, May 16, in the west ballroom of the Stevens hotel, with Rabbi Emanuel Green as guest speaker. Mrs. Milton J. Krensky will be inducted as president.

Fashions and Fancy

By Judith Cass

If first nighters at the recent opening of the Metropolitan Opera association's week long engagement here expected a return to the glitter of pre-war premieres, they were doomed to disappointment. With the exception of a few ermine coats in the audience and a sprinkling of jewels that were visibly "real," the only touch of opulence seen during the evening appeared in **Lily Pons'** costumes for her role as the luckless "Lucia di Lammermoor." Her fabulous silver gown with flowing court train, worn to her betrothal party, and the deep ruby velvet robe in which she sang the "mad scene" were in direct contrast to the subdued colors in the audience. One of the most handsome gowns worn to the opening was **Mrs. Robert Hall McCormick's**—a well cut one of heavy platinum satin fastened with buttons made of twisted strips of satin, glimpsed under an ermine coat. Clips of diamonds and emeralds were pinned to the neck line, and small jeweled combs were tucked into her blonde coiffure. **Mrs. Abner J. Stilwell** hurried to the Stilwells' box wearing a pale green dinner gown printed in a white design and a silver fox jacket. A barrage of photographers' flashlights went off as **Mrs. Trevor Stamp** entered the lobby, accompanied by **Dr. Stamp**; her brother-in-law and sister, the **E. Edgerton Harts; Dr. and Mrs. Louis Sauer,** and the **Millard B. Kennedys.** Mrs. Stamp's dinner gown, the color of parma violets, was spangled with violet sequins, and a corsage of violets was pinned to her silver fox jacket. For contrast her slippers and handbag were of creme de menthe green. Mrs. Sauer, who emphasizes her Castillian type of coloring by wearing her long black hair with a center part and loose knot at the nape of her neck, presented one of the most dramatic pictures in the audience. Deep flounces of gold velvet defined the low neck line and hem of her gold crepe gown, and her wrap was an emerald green velvet one with sleeves of chinchilla.

Mrs. Abner J. Stilwell

• • •

The **James C. Thompsons,** their daughter, **Mrs. Robert B. Smythe,** and **Miss Mary Jane Brummel** made an attractive foursome. Mrs. Thompson's pink dinner gown was splashed with flowers in pastel shades that might have been used by a French impressionist painter. Her daughter wore pink organza, its billowing skirt banded in narrow ribbons of black lace and black lace bows. Long pink gloves contrasted with Miss Brummel's moonstone blue chiffon gown with an accordion plaited skirt. All three wore short fur jackets. Looking particularly feminine in a dark costume touched off by pale pink gloves of 16 button length and a little hat frosted in pale pink veiling was **Miss Marta Parrish,** one of the "back stage assistants" for the opera season. Miss Parrish's latest fashion, also a fancy, unfortunately had to be invisible if she was wearing it, as it consists of a pair of black lace garters trimmed in ermine tails, a whimsy that should tickle any feminine heart. A duplicate of this gift was presented to Miss Parrish's roommate, who plans to take it along as her "most feminine possession" when she goes overseas with the Red Cross. When **Mrs. Erich Gerstenberg** went riding side saddle in 1895, she cut a distinctive figure in a smart black serge riding habit and black Derby, whose elegance are a far cry from the casual jodphurs favored by today's horse women. The ensemble has been presented by her daughter, **Miss Alice Gerstenberg,** to the Chicago Historical society and is included in its current exhibit, "Songs of Yesteryear," which will be on display thru May and June. Another costume in the exhibit which awakens nostalgic memories in visitors who recall the gay '90s is a bridesmaid's dress which **Mrs. George A. Carpenter** wore at her brother's wedding in 1890. The gown has a bodice of fine white lawn with a flounced lace collar, and delicate insets of white lace decorate the full skirt of the same material.

Miss Alice Gerstenberg [De Guidre Photo]

Sheil School Class to Hear Union Officer

The Sheil School of Social Studies will present John Yancey, secretary-treasurer of the United Transport Service Employes union, at 4:15 o'clock Wednesday in a discussion of the relationship of labor and the church. He will appear as guest speaker under auspices of the class on "The Church and Today." A free adult education center founded by Bishop Bernard J. Sheil, the school is centered at the Catholic Youth organization headquarters, 31 E. Congress st.

Two Chicago newspaper men will be among the week's guest speakers. William Tell will address the 8:30 o'clock Friday night forum on "Chicago and Its Slums," and John Dreiske will talk at the same hour that night to a class for copy boys and staff members of school publications on "Politics and National News." The Catholic Labor alliance's class will hear Michael Barrett of the lend-lease division of the treasury department at 7:30 o'clock tomorrow night on "Unions and Credit Unions."

Dr. Fred M. Drennan of Mercy hospital will give a talk, "The Internist Speaks on Preventive Medicine," at 7:30 o'clock Friday night at a public health class directed by the Rev. John W. Barrett.

Gladys Levitan to Wed Sgt. Milton G. Miller

Mr. and Mrs. Benjamin H. Levitan of Paxton av. announce the engagement of their daughter, Gladys, to Sgt. Milton G. Miller of the army air forces. Sgt. Miller, son of Mrs. Leo Miller of the Flamingo hotel, is stationed in Brazil.

ENGAGEMENTS

Gloria Porraz, daughter of Mr. and Mrs. Raymond Porraz, 1418 Bryn Mawr av., to George B. Jordan Jr. of the navy, son of Mr. and Mrs. Jordan of Ripley, W. Va. Mr. Jordan is attached to the Smartt Field naval air station in Missouri.

Dolores Weinshelbaum, daughter of Mr. and Mrs. Al Weinshelbaum, 3933 W. Gladys av., to Pvt. Marvin M. Rudman of the army air forces, son of Mr. and Mrs. Seymour Rudman, also of Gladys av. Pvt. Rudman is stationed at the army air field in Gulfport, Miss.

Shirley Trierweiler, daughter of Mr. and Mrs. Peter Trierweiler, 3625 N. Sacramento av., to Donald N. Gormley, son of Mr. and Mrs. Richard Gormley, 3838 N. Sacramento av.

Eleanor L. Runyan, daughter of Mr. and Mrs. Martin E. Runyan, 14102 S. Dearborn st., to Corp. Burton John Holman of the army, son of Mr. and Mrs. A. Burton Holman, of Fond du Lac, Wis. Miss Runyan is a student at Chicago Teachers' college. Her fiance is with the army medical corps at Percy Jones hospital, Battle Creek, Mich.

Esther Harris, daughter of Mr. and Mrs. Harry Harris, 739 Independence st., to Sgt. Arnold Gold of the army, formerly of N. Lotus av. Miss Harris is a graduate of Northwestern university. Sgt. Gold is stationed at Fort Lewis, Wash.

Adeline Borta, daughter of Mr. and Mrs. John Borta, 2606 W. Iowa st., to Pvt. James Kokoszynski of the army, son of Mr. and Mrs. Walter Kokoszynski of Chicago Heights. Pvt. Kokoszynsky has returned from 34 months of duty in the European theater of operations. He is stationed at Fort Knox, Kas.

Georgia Tauber, daughter of Mr. and Mrs. George P. Tauber, 5951 S. Mozart av., to Richard C. Janzow of the naval reserve, son of Mr. and Mrs. August Janzow of St. Ansgar, Ia.

CADET

A wonderfully smart and comfortable Summer shoe of famous *Treadeasy* quality. Multiple perforations. Hi-wall last.

$8.50

TREADEASY SHOE SHOP
60 E. MADISON ST., CHICAGO, ILL.
"Where Shoe Fitting is a Science"

SAKS FIFTH AVENUE
669 North Michigan Avenue, Chicago 11

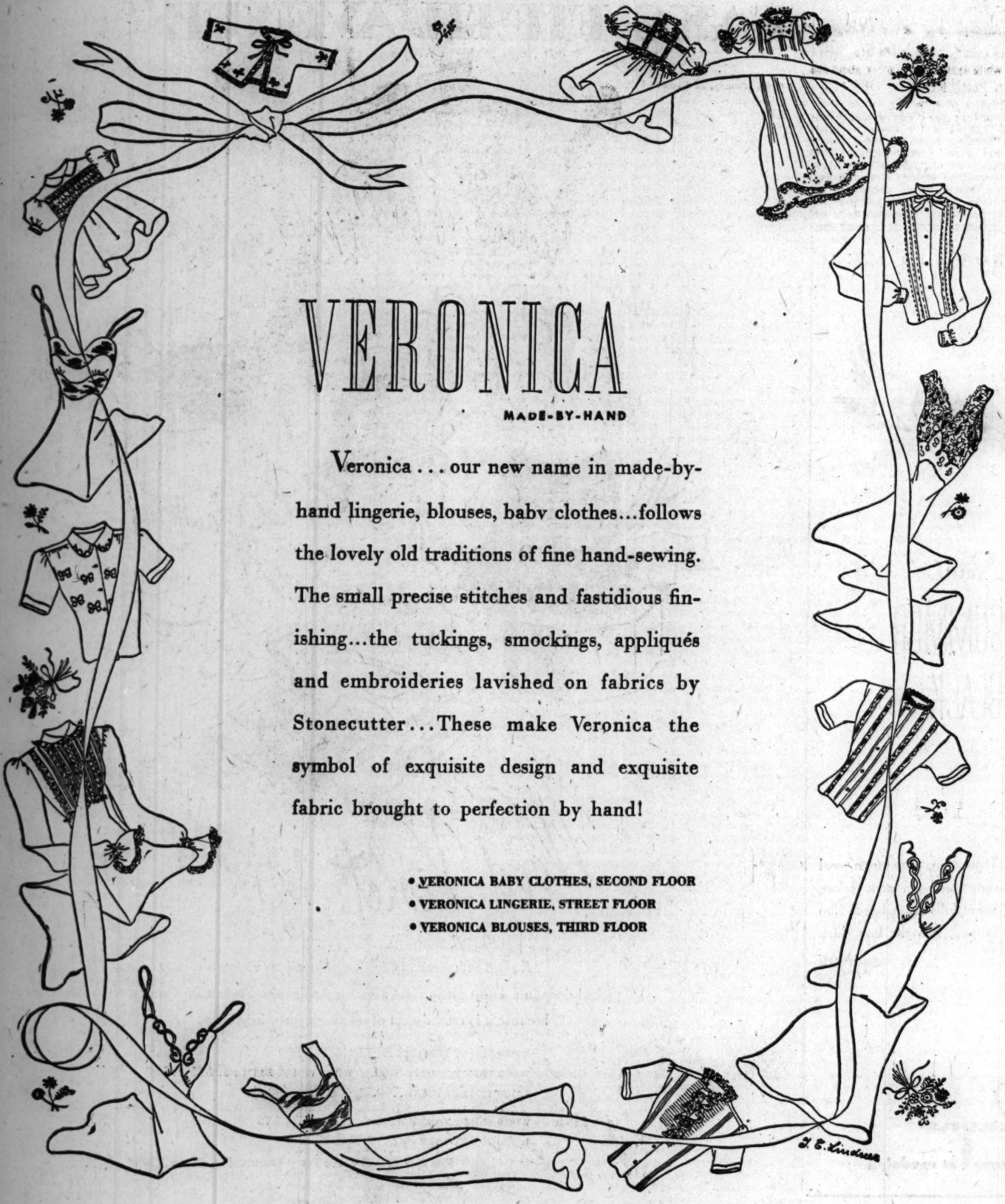

VERONICA
MADE-BY-HAND

Veronica . . . our new name in made-by-hand lingerie, blouses, baby clothes...follows the lovely old traditions of fine hand-sewing. The small precise stitches and fastidious finishing...the tuckings, smockings, appliqués and embroideries lavished on fabrics by Stonecutter...These make Veronica the symbol of exquisite design and exquisite fabric brought to perfection by hand!

• VERONICA BABY CLOTHES, SECOND FLOOR
• VERONICA LINGERIE, STREET FLOOR
• VERONICA BLOUSES, THIRD FLOOR

Monday Store Hours, 9:45 to 5:45

Marshall Field & Company

Does your mother rule the roost with a velvet touch?

Always let father think he's won the argument?

Love to fuss over table arrangements?

then she's the feminine type—and we suggest Lingerie for her!

1

. . . *particularly a matching set like this!*

Bedjacket, $4

Matching Gown, $5.95

- It's dreamy and delicate printed rayon sheer!
- Both pieces in heavenly pastel shades!
- Feminine trims of Val-type lace!

Lingerie—Fifth Floor
Also Evanston, Oak Park and Lake Forest

Mother's Day, Sunday, May 13

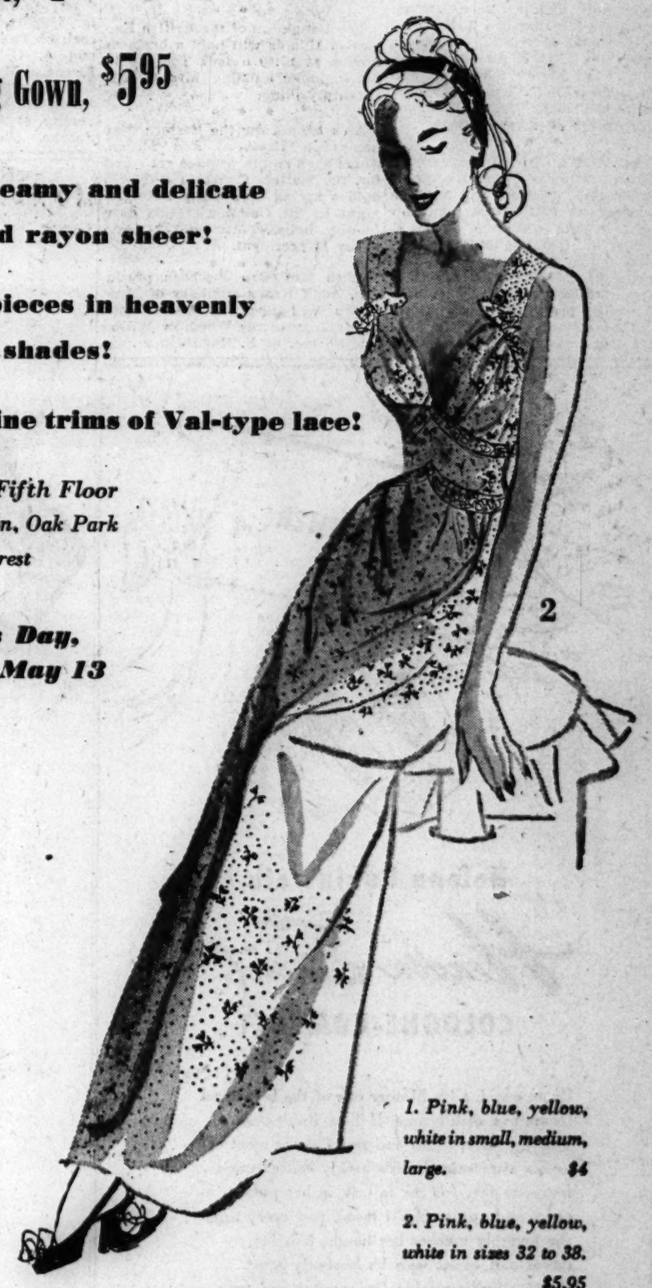

2

1. Pink, blue, yellow, white in small, medium, large. $4

2. Pink, blue, yellow, white in sizes 32 to 38. $5.95

¶ An amount will be added to quoted prices of all our merchandise to cover additional expense due to the Illinois Retailers' Occupation Tax

Music Festival Friends to Be Tribune Guests

Thousands of Chicago Music festival friends who, thru succeeding years, have taken an active part in promoting the Tribune sponsored mammouth community sing in Soldiers' field, again will receive the festival staff's appreciation in tangible form. For a third season W-G-N and the Mutual Broadcasting system have turned over the entire house for a "Chicago Theater of the Air" broadcast, and next Saturday will be Music festival friends' night in the Medinah temple, Wabash av. and Ohio st., where the broadcast is produced.

THE TRIBUNE'S guests will hear the tuneful Victor Herbert opera "Sweethearts," with Marion Claire and Thomas Hayward in the leading roles, and Henry Weber conducting the orchestra, and an address by Col. Robert R. McCormick, editor and publisher of THE TRIBUNE. Tickets were mailed last week in answer to requests for admittance.

• • •

Edith Mason Ragland, a festival friend of long standing, will be in the audience. Postmaster and Mrs. Ernest J. Kruetgen will be present. Most of the musical clubs and societies will be represented. Among officers of Illinois Federation of Music clubs will be Mrs. Alma K. Anderson, state president; the former 1st district executive chairman, Mrs. James Allen Young, and Miss Alma E. Grambauer, the junior counselor. Mrs. Cornelius J. Peeples, president of the Chicago Woman's Musical club, and Mrs. Ralph C. Otis of the American Opera Society of Chicago will attend.

Women's organizations have given enthusiastic support to the festival from its beginning, and none have been more helpful in befriending the young artists given their start in festival contests than the Conference of Club Presidents and Program Chairman. The founder-president of that organization, Mrs. Charles S. Clark, is to be a special guest this year at the annual Music Festival luncheon. Among conference members present in the Medinah temple Saturday night will be Mrs. Clark, Mrs. Victor Munnecke, and Mrs. J. Marc Fowler.

• • •

The Illinois Federation of Women's clubs will be well represented by its member groups. Mrs. Frank G. Hinman will attend with three associates from the Maywood 20th Century club; Mrs. B. J. Buckingham will be in a party of four Lake View Woman's club members; a Woman's Progressive club group will include Mrs. Gustave A. J. Meyer, and Mrs. M. J. Marland and other Native Daughters of Illinois members will be present, to name a few groups from scores of women's clubs. Music schools and the music departments of universities and secondary schools, the Chicago board of education, Girl Scouts, and many other organizations and agencies directing the younger generation's interest in music will be represented.

This is national music week and many observance are planned in this and other communities in Illinois and thruout the country. Chicago celebrations begin this afternoon with the Civic Music association's 32d spring festival concert by its children's chorus in Orchestra hall. Today in Springfield the Illinois Federation of Music clubs is holding an "opera forum" in the Abraham Lincoln hotel, the purpose of which is to discover and encourage operatic talent in the state.

Originally the forum was planned as part of the federation's state convention, but with the cancelation of that meeting because of travel restrictions, different arrangements became necessary. The forum, conducted by Mary Wickerham of Chicago, will replace a regional meeting. Mrs. Anderson, Mrs. Grambauer, and Mrs. Anamay Wales, all of whom are Chicagoans, have accompanied Miss Wickerham to Springfield. Mrs. Wales is state opera chairman of the federation.

• • •

The Austin MacDowell Memorial club and the Chicago MacDowell society will unite Thursday evening to give a benefit entertainment at the Cordon club in the Fine Arts building. Proceeds will be given toward the support of the famous MacDowell colony for musicians, artists, and writers in Peterborough, N. H. Present as the special guest will be Dr. Rudolph Ganz. Dr. Ganz is president of the National MacDowell association and a vice president of the Chicago group.

Four short moving pictures of prewar Germany and the orient, all having particularly timely interest, will be shown—the Burton Holmes film, "Historic Rhineland," "Reeling Down the Rhine with Will Rogers," "Pre-War Berlin," and the "Philippines and the China Sea." An informal party will be held after the program.

Mrs. Eugene D. Sullivan heads the Austin MacDowell group and Mrs. H. Commer Winter is president of the Chicago society.

The young artist department of the Chicago Artists' association will meet at 8:15 o'clock Tuesday night in Literary hall of the Fine Arts building for a program by Jeanne Gardner and Marian Dembowsky, sopranos; Paul Anderson, cellist, and Florence Peterson, pianist. The Junior artists department, gathering an hour earlier, also will hear a program by members.

Apogee in Astronomy

Apogee in astronomy is that point in the orbit of the moon farthest from the earth.

TO WED SERGEANT

Miss Betty McBrien, whose engagement to S. Sgt. Louis H. Solsbury of the marines, son of Mr. and Mrs. Harry P. Solsbury of Norwich, Conn., is announced by her mother, Mrs. James O'Brien of Malden av. Sgt. Solsbury recently returned from duty in the South Pacific.

BETROTHED

Miss Charlotte Ann Goetz, whose parents, Mr. and Mrs. Mowry E. Goetz of South Shore dr., announce her engagement to S./Sgt. Spencer R. Quick of the army air forces, son of Mrs. Spencer S. Quick of Yates av. Miss Goetz is a graduate of Carleton college. Sgt. Quick attended the University of Illinois. He recently returned from China, where he served as a liaison pilot.

Alpha Delta Pi to Observe Its 94th Birthday Saturday

Some 500 Chicago area alumnae of Alpha Delta Pi will gather at 1 o'clock Saturday in the Piccadilly tearoom, 410 S. Michigan av., for a luncheon and program in celebration of the international Pan-Hellenic sorority's 94th anniversary.

Miss Beatrice Carter (Swisher Photo)

Miss Beatrice M. Carter of Berwyn will serve as toastmistress and introduce as speakers Jessica Nelson North MacDonald, poet, author, and former national historian for the sorority, and Mrs. George Wilson of Riverside.

China Crystal Silver Antiques
TATMAN
625 N. Michigan, Chicago
707 Church St. Evanston

For city streets and Country lanes

Here's the answer to your walking problems. You'll experience the thrill of supreme comfort and youthful good looks in this up-to-the-minute low-heel Classic.

Antique Red or Army Russet $5.95

Made for
WALK-OVER
125 S. State St. (Palmer House)
4700 Sheridan Road 1313 East 63rd St.
Oak Park: 1136 Lake Elgin: 52 So. Grove Peoria: 327 Main St.

Monday Store Hours, 9:45 to 5:45

Marshall Field & Company

mexican by day: left
. . . an intriguing two-piece play dress in blue-and-white striped cotton, tiered with lace. Paradoxical, its very modern bare midriff. Delightful, the very full skirt.
Sizes 12 to 16. $17.95
Sports Room

mexican by evening: right
. . . black cotton, with a white lace "dust ruffle," white lace yoked prettily about the shoulders. Purely Mexican in feeling . . . wonderful at a country club dance.
Sizes 10 to 16. Skirt, $19.95. Blouse, $10.95
After-Five Shop

Apparel—Sixth Floor

Mexican drama . . . for day . . . for evening

cottons with a strong fiesta feeling make merry of your leisure hours*

you're sure to be sold on these and all the town and country fashions

as done by us, for you, for summer

Palm Springs Guests Active in War Work

War may seem a million miles away from Palm Springs, the winter resort located on the edge of a vast sun splashed desert, but tho this is a gay holiday and vacation land, the war has penetrated.

PALM SPRINGS, CAL.

For instance, the smartest of Palm Springs visitors assemble during midday hours, when the sun is at its height, around the grass edged oval swimming pool at the fashionable Tennis club. One group of a dozen or more young fashion plates sitting there—looking as tho their major interest in life was to acquire the season's best tan—included a young matron who had been widowed twice in this war, and two others who had lost husbands.

Four of the girls spend six hours daily as nurses' aides relieving the nursing shortage in the army's Torney General hospital; another few spend many of their free hours serving as Gray Ladies at the hospital, and one's fiance has been lost in the war so she is working full time at the 21st ferrying group [an army air station here].

Mr. and Mrs. Austin McManus, pioneer residents and owners of the Tennis club, like others who have lovely homes and swimming pools here, have started a plan to entertain groups of army patients from the local hospital. Each Monday afternoon the spacious grounds, tennis courts, pool, and lounge are opened to enlisted patients. Many winter visitors from Chicago have been invited to be hostesses for the boys. A dance orchestra is present for a late afternoon tea dance each week. Convalescent officers are entertained on Thursdays.

• • •

From the air or on first glance this still is a lazy resort, but on closer inspection one sees Palm Springs as something bigger and more active than it ever was before the war. El Mirador hotel with its pointed tower still forming a landmark on the edge of the desert oasis, once was the exclusive gathering place for Hollywood's best known stars, stage and radio personalities, and representative citizens from all over the country. It's no longer the mecca for wealthy winter travelers, but now houses Torney General hospital and is filled with representatives from the far corners of the world—straight from the battle fronts.

These overseas invalids lie in rooms that formerly rented for from $18 to $25 a day. They recuperate on flower fringed lawns in brightly colored canvas reclining chairs, and swim in the picturesque pool. This once was considered the most photographed swimming pool, as many movie shorts and stills were taken here of nationally and internationally famous diving and swimming champions.

But Palm Springs, known as the million dollar village, oversubscribes every war bond quota and Red Cross drive, and it is due greatly to the civic minded Chicago visitors who come here each season. Only this month the village set a new record by turning out more bandages than any other town of its size in the United States. The one rightfully called the "champion" in this line is Mrs. William A. Lamb, a Chicago visitor, who has completed 10,023 surgical dressings in 154 hours [practically one a minute!].

• • •

Those donating their time to serve as nurses' aides during their brief winter holiday here were Miss Alys Faurot of Chicago who spent her leisure hours at Deep Well guest ranch, and Miss Ginevra Mitchell of Mundelein, Ill.

Mr. and Mrs. Horace Armstrong closed their desert home late in April and now are back in Chicago occupying an apartment at 1500 Lake Shore dr., since they sold their home in Winnetka last fall. Frank Armstrong with his wife and child have bought a ranch in Redlands, Cal., so they will make their permanent home in the west. He will practice law in the near-by community, and as a hobby is planning to raise oranges on his ranch.

Mrs. Edwin Corle, daughter of the senior Armstrongs, visited her parents in Palm Springs thru the winter months while her husband was in Gen. Marshall's office. Mr. Corle, an authority on western writings, now is doing articles on returned veterans, who he interviews in the hospitals.

The James Kempers also closed their winter home and now are in Chicago. Mr. and Mrs. Jay Kasler left here in mid-April to open their summer residences in Chicago and Rockford, Ill.

• • •

The main street here still resembles Michigan blvd. with the deluge of Chicago folk present for the late season warm weather. The Desert inn had a large crowd of April visitors including Mr. and Mrs. Dan Ryan, Mr. and Mrs. Van V. Lain, and Mr. and Mrs. John T. Donahoe of Chicago, and Mr. and Mrs. Harold Frisch of Evanston.

Others spotted about the village or sun lazing by one of the many swimming pools have been Mr. and Mrs. William S. Ahern of Evanston; Mr. and Mrs. Louis Ware, Mr. and Mrs. J. R. T. Bishop, and Mr. and Mrs. John Goldbacher of Chicago.

Winter styles born in Palm Springs each season set the trend of the nation's summer wear. Glimpsed about the palm shaded oasis the fashions this year featured dark colors in play clothes with a definite liking for bold stripes, big splashy prints on white and pastels, black and brown linens, and, of course, the all-white costume still holds a high place in the sun. The bathing suit picture ranges from the conservative one piece print suit, thru the dressmaker and brief style to the downright scanty sarong and baby pants type. Slacks are a thing of the past with shorts a favorite and the calf length [below the knee] style for strolling or shopping in the village.

Combs in the hair are a must whenever one appears either for sunning or at the dressup dinner hour. Dinner dancing is mostly on out of door locations, but dresses are all short even in these evening hours.

BETROTHED

Miss Jessie Alflen Sivyer, whose engagement to Robert Joseph Cantrell, son of Mr. and Mrs. David Murray Cantrell of Wichita Falls, Tex., is announced by her parents, Mr. and Mrs. Warner Sivyer of Maryland av. Miss Sivyer was graduated from Chicago Teachers college. Her fiance attended the University of Texas and the University of Chicago. The wedding will take place in June.

[Carson Pirie Scott Photo]

Kathleen DeSpain to Wed Roland I. Roemer

Mr. and Mrs. Roscoe L. DeSpain of Minneapolis, formerly of Chicago, announce the engagement of their daughter, Kathleen Marie, to Roland I. Roemer, son of Mrs. Anna Roemer of Wilmette. Miss DeSpain will be graduated from Barat college in June.

MISSOURI — MISSOURI

America's No. 1 Spa
EXCELSIOR SPRINGS MISSOURI

Honeymooners and silver wedding celebrators alike thrill to the zest for life that pervades every square inch of this 25 acre paradise . . . dedicated to those who can find time to take a needed health furlough. Here they get the happy combination of Magical Waters, Miracle Baths and a wide diversity of outdoor enjoyment . . . American Plan Weekly from $38.50 to $80. Daily from $6 to $13.

CHICAGO OFFICE 200 EAST WACKER DELAWARE 3800 — EPPLEY — HOTEL FONTENELLE OMAHA'S WELCOME TO THE WORLD

TOURS

GREAT LAKES Cruises

on largest, finest lake liners
S. S. Noronic and Hamonic

On leave from the home front? Enjoy the time-tested benefits of shipboard life . . . a restful, stimulating cruise on breezy Northern waters . . . across Huron and mighty Superior all the way to Duluth and return. Join cruise-mates in shore visits for picnicking, sports . . . enjoy shipboard program under experienced Cruise Directors.

to SARNIA • PORT ARTHUR
FORT WILLIAM • DULUTH and return

7 DAYS $70 ALL EXPENSES

From Detroit—MONDAYS and FRIDAYS commencing June 11

Ask about SAGUENAY CRUISES 5 to 9 days, $65.25 up

Taxes Additional. No Passports Required.

Make reservations early! For literature and tickets apply A. P. Williams, General Agent, Room 303, 8 South Michigan Blvd., Chicago 3 (RAndolph 6337) or your travel agent.

CANADA STEAMSHIP LINES
NORTHERN NAVIGATION DIVISION

TOURS

Hotel Bellerive in Kansas City

Recommended by DUNCAN HINES
You'll like it, too!
MODERATE RATES

TOURS

Thousand Islands CLUB

WELLESLEY ISLAND, ALEXANDRIA BAY, N. Y.

Matchless facilities for recreation and sports; combines all the features of a modern hotel and the exclusive privacy of a country club. Golf, swimming, tennis and grand fishing amid glorious surroundings. Guides available with boats and tackle.

June to September.

Apply to Manager, Alexandria Bay, N. Y., or Room 303, 8 S. Michigan Blvd., Chicago 3, Ill.

OWNED AND OPERATED BY THOUSAND ISLANDS CLUB, INC. A DIVISION OF CANADA S.S. LINES

Your Choice of Vacations

If you're taking a trip this year, make sure it will be the best ever. Select one of the sure-to-please trips listed below. They're planned for your pleasure in fullest detail. But don't be disappointed — make your reservations now!

☐ Wisconsin Dells....from	$ 21.50
☐ Niagara Falls.....	72.50
☐ Colorado.....	118.50
☐ New York Circle.....	104.75
☐ Eastern Canada.....	110.00
☐ Colorado Ranch Tour....	114.50
☐ Mexico.....	354.11

Also Estes-Rocky Mountain Park . . . Banff-Lake Louise . . . Pacific Northwest - Rainier National Park . . . Florida . . . and hundreds of other famous resorts and hotels. Phone or write for full information, without delay.

HAPPINESS TOURS
179 S. STATE ST. CHICAGO
For COMPLETE TRAVEL SERVICE Phone CEN. 3035

Make Reservations Now for your Summer Vacations

Montreal, Quebec .....8 Days
Colorado .....8 Days
New York and East.....8 Days
Canada-Great Lakes.....4 Days
Wisconsin Dells — Other Resorts and Cruises

Ask for Descriptive Literature

Powers Tours
America's Old Reliable Travel Agency
111 W. WASHINGTON • DEA. 7058

VACATIONS

(all-expense plan from Chicago)

7 days—Visiting Gulf Coast, Edgewater Park and New Orleans $118.00

8 days—Visiting Niagara Falls, New York, Atlantic City, Washington $112.75

8 days—Montreal, Quebec, Thousand Islands, Toronto.. Optnl. Side Trip to Saguenay River, Extra $126.50

FORDS TRAVEL SERVICE
135 South La Salle St., Chicago
State 5511

RESERVE NOW
For your vacation
All-expense trips from Chicago

8-day Smoky Mountain Tour.	$ 82.85
5-day Decoration Day Cruise	48.00
7-day Great Lakes Cruise..	87.50
7-day N. Y. Circle Tour....	104.75
7-day Old-Canada Tour....	110.00
8-day Colorado trip.....	118.50
8-day Colorado Ranch.....	114.50
7-day New Orleans.....	110.00
14-day Saguenay (Deluxe)..	205.50

Domestic Travel Today — Foreign Tomorrow
Write or Phone for Descriptive Literature

T. J. McGuire TRAVEL COMPANY
338 N. MICHIGAN AVENUE CHICAGO • STATE 7311

Vacation Suggestions

Mammoth Cave—The Ole South. 4 day tour..... $44

Wisconsin Dells	from $ 21.50	Canada-Great Lakes	4 days 45.50
New York	9 days 75.00	Smoky Mountains	8 days 95.00
New Orleans	8 days 115.00	Colorado	8 days 118.50
Eastern Canada	8 days 110.00		

RESORTS: Meals and lodging 1 week:

Deer Trail Lodge, $45	Chula Vista ..$46
Jack & Jill Ranch, $55	Birchwood ...$40
Fall River Lodge, $35	Valley Ranch..$52

CONTINENTAL TRAVEL BUREAU
1617 Belmont Ave. Graceland 0211

MEXICO

Pan American Highway, Reforma Hotel, Acapulco. 16 days. Side Trips Vera Cruz, Guadalajara $256

NIAGARA FALLS

5 DAYS—Streamline Trains—2 nights steamer on Lake Erie—2 nights at Niagara Falls—Escorted. $52

CRUISES

North American, 7 days to Buffalo, $87½. Also May 26 to Parry Sound, 4 days, $45. Labor Day Cruise, $49. River Cruises, Lake Superior, East Canada, Saguenay

Folders Furnished on Request
FORDS TRAVEL SERVICE
135 So. La Salle, Chicago. STAte 5511

See MEXICO PLANE MOTOR or TRAIN

Oaxaca, Mitla, Salina Cruz, Deep Sea Fishing, Hunting, Swimming, Horses, Adventure.

14-DAY TRIP FROM CHICAGO. $197.50
All Meals, De L. Sedans in Mexico.

VOLCANO ACAPULCO & PUEBLO. $323
MEXICO CITY, PAN AMERICAN HY.

Cruises Alaska, Canada, Great Lakes, Rivers

MARNELL 20 E. Jackson at State, 8th Floor
TRAVEL 19th Year. HARrison 3740 or 7490

Buy More War Bonds and Stamps

Camping Builds Health— in Pennsylvania

For an unhurried healthful summer vacation for your children—unharried by wartime strain—send them to an organized camp in the scenic wonderland that is Pennsylvania. There are nearly 200 qualified camps in this state.

Standards are high. Carefully staffed and supervised—these camps train character . . . offer congenial companionship, wholesome food, vigorous outdoor living. The lore learned in the woods . . . swimming in protected waters . . . handicrafts . . . gardening . . . songs and stories heard round the campfire—stay with children for a lifetime.

It will be a summer your children will never forget. It will be a summer you will remember with gratitude.

For booklet listing these camps write to Department of Commerce, Harrisburg, Dept. F-38.

PENNSYLVANIA
Keystone State of The Nation
Pennsylvania Department of Commerce

WISCONSIN — WISCONSIN

Enjoy YOUR FAVORITE SPORT IN Wonderful WISCONSIN

Like golf? Wisconsin has hundreds of sporty courses. Fishing? Wisconsin's 7,500 lakes and 10,000 miles of rushing streams are well stocked with big muskies, walleye and northern pike, large and small mouth bass, brook, rainbow and brown trout and all kinds of panfish. Then there's wonderful swimming and sailing, tennis, dancing, hiking and riding amidst breath-taking scenery. Accommodations to suit your preferences and vacation budget—hotels, lodges, cottages and cabins. Come this year if you can—if you can't, we'll welcome you after Victory

FISHING IS FINE IN Wonderful WISCONSIN

CLIP COUPON NOW

Recreational Publicity Division
Wisconsin Conservation Department
State Capitol, Room 30
Madison, Wisconsin
Please send me FREE full information about vacations in Wonderful Wisconsin.
NAME
ADDRESS
CITY ZONE STATE

WISCONSIN TOURIST BUREAU
A REGIONAL ORGANIZATION
CHICAGO HEADQUARTERS
200 N. Michigan Ave. DEA. 1807—Ext. 1
Visit our exhibit of Wisconsin's Vacationland. Here you can secure free information, also make reservations without charge for Resorts, Hotels and Housekeeping Cabins in Wisconsin's famous "Heart o' the Lakes" Region. Open Monday Evening Until 8 P. M.
FREE PUBLIC SERVICE

CABOT LODGE
and 40 Cottages, Wisconsin's Beauty Spot. Fishing, Boating, Tennis, Swimming, Dancing, etc. Write
R. F. LEHMANN, STURGEON BAY, WIS.

TOURS

7 full days of fishing on the lake, hiking, boating, riding, "loafing"—in beautiful north woods. PLENTY TO DO AT
DEER TRAIL LODGE
Vacation at the luxurious main lodge . . . or live the life of Robinson Crusoe on a romantic "desert island" with only one cabin—yours! Excellent meals. Tour price includes meals, lodging, transportation via Hiawatha . . . and sports equipment except horses. Restricted clientele. Write or call $64.70 PLUS TAX
AMERICAN TOUR AND TRAVEL
514 S. Wabash Ave. HARrison 2780

Eleanore M. Rutherford
Resort Hotel Representative
CHICAGO OFFICE OF
Deer Trail Lodge (Wis.), Dell View Hotel (Wis.), Liggett's Holiday Inn (Wis.), Lookout Mountain Hotel (Tenn.), Pottawattamie Resort (Mich.), Restricted clientele, Rates $42.50 up inc. meals. All sports. Call or write for folder and to make your reservation.
SUPerior 4561 840 N. Michigan Ave.

ART HUEBNER'S Idle Hour • RESORT •
OPEN MAY TO DECEMBER
MUSKIE, PIKE, BASS FISHING
DEER, DUCK, BIRD HUNTING
• Located on Beautiful PIKE LAKE connected with ROUND, RICE and TURNER LAKES, SQUAW CREEK and FLAMBEAU RIVER in CHEQUAMEGON NATIONAL PARK.
22 Miles West of MINOCQUA, WISCONSIN.
• Excellent accomodations in clean LOG CABINS, running water, shower, steiges, innerspring mattresses. • Reasonable Rates • Restricted • Write For Folder.
ARTHUR HUEBNER 2000 12th Avenue South Milwaukee, Wisconsin • Tel. S. Mil. 22

LAKE LAWN HOTEL & COTTAGES
on Delightful Delavan Lake
2 Hours from Chicago By Motor, Rail or Bus
EVERYTHING UNDER THE SUN!
18-Hole Golf Course—Boating—Guard-Attended Swimming—Fishing—Archery—Tennis—Horses—Bicycles—Children's Playground—Dancing to Name Orchestras
Rest and relax at this 252-acre vacationland. European Plan hotel, exceptional food and service. Smart lounges, 142 housekeeping-equipped cottages. Restricted. You need no car here—or to get here.
Write Box B Delavan 344
HAROLD W. ZILISCH, Mgr.-Dir.
LAKE LAWN HOTEL DELAVAN LAKE WISCONSIN

GOLF and all your favorite sports in this near-by lakeland

You'll like the variety of courses in this rolling lake country. And there's fine fishing and grand swimming, boating, tennis, and riding. Fun for all the family! And it's so easy to get here. Plan now to play and relax in this near-by vacationland.

Accommodations to fit your taste and vacation budget.

SOUTHERN WISCONSIN LAKELANDS

FREE booklet . . .

This year it's wise to plan ahead. Write today for booklet. Tell us your needs. Address So. Wis. Lakelands Assn., Box 11, Lake Mills, Wisconsin.

FOR THE GRANDEST VACATION
It's KANE'S RESORT
on Moon's Lake, Rhinelander, Wis.
Good fishing, swimming, boating and summer sports. Fine foods. American plan. Reasonable rates. Cabins & lodge. Make reservations early. Write for free literature, or 'phone 8823—Restricted. Managed—owned by GEO. A. KANE.
KANE'S RESORT
RHINELANDER, WISCONSIN

Deer Trail Lodge
On Lake NOKOMIS HEAFFORD JUNCTION, WIS.

Thrill to the beauty of the North Woods in Springtime—and relax and enjoy yourself at Wisconsin's finest North Woods resort, Deer Trail Lodge. Only 337 miles from Chicago over Milwaukee Road. Modern Lodge, hot and cold running water each room. American plan (including meals.) $45 week and up. Make your reservations early. Restricted clientele. OPEN ALL YEAR. WRITE FOR FOLDER.

TOURS

MEXICO $299.00 up
Alaska Cruises
Details on Request
GREAT LAKES & RIVER CRUISES
Make Reservations Now
CARTAN TRAVEL BUREAU, Inc.
Established 1899
104 S. Michigan Ave. RANdolph 2872

ADVENTURE
and study trips to Mexico, Guatemala, Yellowstone, Alaska and Hudson Bay for students and teachers. 46 Day University trips in Mexico from $265. Folder.....
SITA 11 W. 42d St., New York 18

CALIFORNIA — CALIFORNIA
STAY ON THE JOB, BUT . .
plan your postwar vacation now
FREE FOLDER ON

There's an exciting vacation awaiting you in Southern California—*postwar!* It's a vacation you patriotic, wartime stay-at-homes can have fun planning now.

Send for the colorful new folder—"WHAT TO DO AND SEE IN PEACETIME SOUTHERN CALIFORNIA." It tells you where to find sun-warmed beaches . . . picturesque coves . . . thrilling surf riding . . . desert resorts . . . miles of orange groves . . . mountains to climb . . . trails to ride . . . lake and stream fishing . . . yachting . . . golfing . . . glamorous night spots, and hundreds of other attractions in Los Angeles County and Southern California.

Send coupon below for your free copy.

ALL-YEAR CLUB OF SOUTHERN CALIFORNIA, LTD.

This advertisement sponsored by Los Angeles County Board of Supervisors for the citizens of Beverly Hills, Glendale, Hollywood, Long Beach, Los Angeles, Pasadena, Pomona, Santa Monica and 182 other communities. Copyright, 1945, by All-Year Club of Southern California, Ltd. A non-profit community organization serving vacationists.

HURRY THE DAY—BUY WAR BONDS NOW

All-Year Club of Southern California, Div. 4-PF
629 S. Hill St., Los Angeles 14, California
Please send me information to help me plan a postwar vacation in Southern California.
Name
Street
City Zone
State
(Please print name and address)

MICHIGAN — MICHIGAN

SPRINGTIME TRIP For HEALTH
Hourly Transportation from Chicago
24 TRAINS AND BUSSES DAILY
Spacious Sun-Tan Solarium, replica of a tropical beach, flooded with Perpetual Sunshine created by eighteen ultraviolet ray lamps. FAMOUS SULPHUR BATHS • SCIENTIFIC MASSAGE
Big Modern Hotel—facing Lake Michigan—Excellent food. Marine bar, music, dancing. 250 beautiful rooms, modern as tomorrow.
CHICAGO OFFICE: FRAnklin 1966

$ FROM 2.50 to $8
WHITCOMB Sulphur Springs
ST. JOSEPH, MICHIGAN

NEW YORK

When you visit NEW YORK
Stop at one of these centrally located hotels where value and service are in Class 1A.
GUARANTEED RATES

SINGLE	$3.00 $3.50	DOUBLE	$4 $5 $6

2,000 ROOMS
All with private bath, radio, circulating iced water
For reservations write or wire
J. S. SUITS, Gen. Mgr.
230 WEST 49th ST., N. Y. C. 19
HOTEL PICCADILLY 45th St. West of B'way
PRESIDENT 48th St. West of B'way
PLYMOUTH 49th St. East of B'way
FORREST 49th St. West of B'way

FLORIDA

IF YOU MUST SEEK THE SUN
Combine health and happiness in a world of blue sky, golden sun and gentle surf. 500 feet private beach . . . famous circular pool . . . cabana club . . . dining-dancing . . . beautiful North Beach each section.
Write for booklet and rates
MAL PARKER Beauville MIAMI BEACH, FLA.

COLORADO

COLORADO DUDE Ranch ASSN.
Many Colorado ranches have facilities for your 1945 vacation. Magnificent mountain scenery; healthy outdoor activities; cool, invigorating climate! To be sure of accommodations come before or after July-August. For folder write:
Colorado Dude Ranch Association
62 Cosmopolitan Hotel, Denver 2, Colo.

Sportsland Valley
(LODGE AND GUEST RANCH)
WINTER PARK COLORADO
Colorado's Mountain Guest Ranch DeLuxe. Modern Lodge. Fine Food. Horseback Riding, Pack Trips, Trout Fishing, Campfire Parties, Scenic Trips, Boating and Games. . . 50 miles west of Denver on the D. & R. G. railroad and Just Overnight from Chicago by Train. Rates $42.00 Per Week, American Plan. This Includes Your Horses and all Activities. Restricted. Write for Booklet.

Glorious COLORADO
5 days, $112.50. 15 days, $164.50. Includes rail fare, sightseeing, horseback riding, steak fry, corn dances, evening trips to Denver, mountain climbing, dude ranch activities, all this and more, too. Call or write for folder.
LOOKOUT MOUNTAIN LODGE
1093 Board of Trade Bldg., Chicago. WABash 2730

MICHIGAN

JACK & JILL RANCH
Vacation Early! OPEN MAY 12. Unlimited riding and pack trips till June 9. Rate also includes archery, tennis, canoeing, fishing, sports instruction, dancing, meals, lodging. Restricted. Service men open rate. ONE WEEK (no extras), $55.00. For people 19-65. See your agent or write. Jack & Jill ranch, Montague, Mich.
MONTAGUE - MICHIGAN

MINNESOTA

FLY TO ADVENTURE
Crooked Lake Fishing Camp
On the Int'l boundary 30 air miles N. of Ely. Roadless and unspoiled. In the heart of the canoe country among hundreds of virgin lakes. Lake trout, bass, walleyes and northern pike. American plan. Meals, Lodging, Guides, Motors, Boats and Outfits for canoe trips. For folder and rates write Crooked Lake Fishing Camp, Joe Perko, Ely, Minn.

CAMPS

Hastings YMCA Camp
Boys' Camp Open, June 24th to Aug. 11th
Girls' Camp, Aug. 12th to 24th
42 MILES FROM CHICAGO
Reasonable rates include blankets and linens, horseback riding; no extras. Send for illustrated folder.
Irving Park Y. M. C. A.
4251 Irving Pk. Rd., Chicago Pensacola 1400

LEOTA CAMP
for Girls 5 to 19
Water Sports, Riding, Tennis, etc. 3 hours from Chicago. $75 a mo. Write Evansville, Wis. (or Phone Cen. 6646 Chicago).

CAMP BON-AIR • BOYS 8 TO 16
NORTH WOODS • ALL SPORTS
8 WEEKS, $250—4 WEEKS, $140
Phone HARrison 1683—141 W. Jackson

TOURS

FOLDER OF 35 VACATION REST TRIPS
MEXICO, GULF COAST, SMOKIES, Fla., Colo., N. Y. Circle Boat Cruises, Trips Great Lakes and Canada. ALL TOURS SYSTEM (Bus. ANS. 2317)
11 S. La Salle. DEA. 7558, Chicago

PENNSYLVANIA

GET A LOAD OF VACATION FUN
THEN BACK TO WORK FOR VICTORY
Rebuild your strength and vigor with rest and recreation in the mountains!
All Sports • Mighty Enterprising Marvelous Food • Comfortable Beds
Reduced Rates in May and June
Station Wagon meets trains and buses on request
HOTEL NOW OPEN
Chicago Office: Del. 4567
SUMMIT HOTEL
ATOP MT. SUMMIT • NEAR UNIONTOWN, PA.

ILLINOIS

VACATION BARGAIN! Match this!!! $3 per day pays for a MARVELOUS VACATION—a spacious Modern Guest House all to yourselves—Free use of Boats, Bicycles, Canoes, Swimming Pool and Elaborate Equipment—Speedboat Rides, Archery, Games, Hiking, Fishing and 101 Features all Included. European Plan. Best! Health! Recreation! Fun! Best of Everything. No Higher! No Extras! Restricted. NEARBY on a Beautiful Estate on the Famous Scenic Fox River at Algonquin. EASY TRANSPORTATION by train or "A" card. Biggest Vacation Value in the Land! Open May 28. For a GENUINE SURPRISE send a penny postcard for our FASCINATING FREE LITERATURE. No obligation. Glad to MAIL it to you.
Write RECHARGE RESORT, ALGONQUIN 5, ILL.

INDIANA

THE SHADES
SCENIC PARK—HOTEL—COTTAGES
Hiking, Swimming, Dancing, Archery, Riding, etc. Hotel Rates American Plan, $4.00 to $5.50 per day, two or more persons per room. Cottages accommodating two to eight persons, $10.00 to $30.00 per week.
THE SHADES, WAVELAND, IND.

New Highland Sanitarium Martinsville, Indiana
MINERAL BATHS TREATMENT FOR RHEUMATISM. Rates $30, $32.50 and $35 per week a person. Includes Room, Meals and Mineral Baths.

TOURS

FISH—HUNT—GOLF—SWIM—TAN!
7 WHOLE DAYS of FUN
Picnics, hayrides, dances, friendly folks
Deep in the Ozarks
Jonquils, dogwood, blue skies, warm weather
New—Different! 2-in-1 Vacation Plan
4 days in Ozark Foothills—Ye English Inn PLUS 3 days in heart of the mountains—Hotel Seville. Including all meals, lodging and transp. For more information, write or call. $51.10 Plus Tax.
AMERICAN TOUR & TRAVEL
514 S. Wabash. HARrison 2780

REST UP FOR BETTER WAR WORK
7 FULL DAYS TO RELAX
Swimming, fishing, boating, surf riding on the BEAUTIFUL MERAMAC RIVER
Horseback riding, hiking and exploring in the OZARK MOUNTAIN FOOTHILLS
Dancing, picnics, beach parties, barbecues including all meals, lodging, and Transportation. Restricted Clientele. $38.90
IDLEWILD LODGE
American Tour and Travel
514 S. Wabash—HARrison 2780

PERSIK'S LODGE, ONTARIO, CANADA
A Fisherman's dream come true. Fish in virgin waters, where fish abound and nature's wonders inspire even the veteran sportsman. Main lodge and 6 outpost camps. 1 week $35.00. For information contact:
Continental Travel Bureau
1617 Belmont Ave. GRAscend 0789

COVERT CLASSIC
in bright colors for spring!
$35

wear your indispensable topcoat everywhere . . . it's beautifully tailored of fine worsted

- styled with broad shoulders, vent back, notched collar, slash pockets and a three-button closing
- blue, green, maize, natural and American beauty
- in misses' sizes 10 to 20, but not in all colors

Sportswear—Basement, North, Wabash. Also on our Evanston and Oak Park Budget Floors

IF YOU CAN'T COME IN, WRITE OR PHONE PERSONAL SHOPPING SERVICE, STATE 1000

Marshall Field & Company
BASEMENT
Monday Store Hours, 9:45 to 5:45

Art Institute Showing Rare Chinese Vase

By Eleanor Jewett

The Art institute has on display for its masterpiece of the month for May a glorious porcelain vase from the oriental department. It is a Chinese vase of the celadon family, which specialized in thick, unctuous, gray-green glazes of the matte type. Lung Chuan celadon achieved its finest quality during the Sung dynasty, 960-1279 A. D. Celadon has been produced continuously since that time and is highly regarded by Chinese connoisseurs. Specimens from the Ming dynasty were among the treasures at Fontainebleau before the war, gifts, possibly, of early Chinese visitors to a long time, colorful French court.

The Art institute vase is a thing of great beauty. It has dignity, solidity, and quality. The Chinese always have been among the world's foremost ceramists, expert makers of pottery and ceramics. The crude work of the Chinese peasants had character and style, but the fine porcelains made for the court and discriminating collectors never have been equalled. Porcelain is the most complicated of ceramic products. It requires firing at very high temperatures under controled conditions, and has great hardness and translucency. China developed the craft centuries before it was attempted in the occident. This masterpiece of the month is well worth study.

• • •

A first new exhibition for May is found at the Arts club where, last Friday, an interesting exhibit opened of work by Rufino Tamayo, and a second, perhaps more interesting and intriguing exhibit, work by contemporary British artists. The two shows will continue thru May and are among the important events no one can afford to miss.

• • •

The Cliff Dwellers, 220 S. Michigan av., opened an exhibit of a type unfamiliar to their walls with a hanging, last Friday, of the engravings of Atelier 17 of New York and Paris. This is as radical a group of artists as it is distinguished. "Gravure in Revolution" is the title of the show and it sums up accurately and briefly the independence of its authors. Calder, Chagall, Lipchitz, Miro, Rattner, and Phillips are among the men represented whose work is familiar to many of us.

Of particular interest are several engravings in color, and two prints by Hayter and Fuller, printed on plaster and enriched with a certain amount of surface cutting. The exhibit offers, too, one of Hayter's beautiful copper plates valued at $1,500. The exhibition will continue to June 1.

• • •

The Chicago Historical society, Clark st. at North av., last Tuesday opened a delightfully amusing exhibit of paintings by Edward A. Wilson illustrating 12 familiar songs and verses of the gay '90s. Authentic costumes of the period from the Chicago Historical society's permanent collection increase the interest of the pictures. The songs still twinkle on star clad feet: "My Mother Was a Lady" and "Casey Jones" are two bright lights shining down the road of memory.

Mr. Wilson, a student of the late Howard Pyle, has demonstrated successfull his versatility as a designer, block printer, illustrator, and painter. In the current exhibit he has used the characteristic "Old Print" style, which was popular at the end of the last century, and has interpreted the subjects as they were selected by Franklin P. Adams. The series of paintings was loaned to the Chicago Historical society thru the courtesy of the Morrell company, which first commissioned it.

The exhibit of costumes and paintings will remain on view to July 1.

• • •

Walter J. Sherwood of the Art institute staff, director of publications, has been away some 10 days on account of illness, but we hope to find him back at the institute soon.

• • •

Erwin Kummer, well known landscape painter whose work is increasing in popularity, is another important figure in Chicago's art world to have had to submit to hospitalization. Mr. Kummer had to cancel an egagement at the North Shore Art guild this Sunday where he had planned to give a talk on frame making, another craft at which he is extremely successful. The talk probably will be given next fall. This summer a one man show of paintings by Mr. Kummer is on the tapis for the Esquire Little gallery. Last summer Mr. Kummer's exhibit was one of the most pleasing and brilliant of the season and a number of sales were made. Mr. Kummer is represented in three current shows, the All-Illinois at the Stevens hotel, the Palette and Chisel at the Art Institute, and with a one man show in the Tea Room gallery, Mandel Brothers.

• • •

The Palette and Chisel academy exhibition will be on view in galleries 52 and 53 of the Art institute to May 20. It is a most attractive show with several exceptionally fine paintings. Among these are Karl Ouren's glorious landscape, James Topping's brilliant canvas, Edward T. Grigware's beautiful "Paradise Valley," and Karl C. Brandner's exciting "Spirit of the Berkshires."

• • •

Violette Rice, long a prominent member of the South Side Art colony and president of the No-Jury Society of Artists for successive terms, has moved with her family to the north shore and purchased a house in Highland Park. She will be a distinct asset to north shore art circles. Her painting has charm and distinction and a quality that is found in French work, perhaps because her youth was spent in travel and study in Paris and London for many years.

WED RECENTLY

Mrs. Peter Hare Tucker (Jeanne Loraine Glassman), whose marriage to Mr. Tucker, son of Mr. and Mrs. Tucker of N. Seeley av. took place recently in the Edgewater Beach hotel. The bride is the daughter of Mr. and Mrs. Samuel Glassman of Bittersweet av. Mr. Tucker and his bride are at home temporarily in the Sheridan Beach hotel.

WEDDINGS

Helen Wysatt, daughter of Mrs. M. Panek Wysatt, 6424 N. Richmond st., to Corp. Ray K. Drakeley, son of Mr. and Mrs. William Drakeley of Salem, Ore. The wedding will take place in May in the Grace Evangelical church. Corp. Drakeley and his bride are graduates of the Y. M. C. A. college here.

Dorothy Weil, daughter of Mr. and Mrs. Jacob Weil, 6353 Winthrop av., to Lt. Richard M. Heyman Jr. of the army air forces, son of Mr. and Mrs. Heyman of Bartlesville, Okla. The wedding took place April 15 in the Edgewater Beach hotel. Lt. Heyman and his bride are at home in Waco, Tex., where he is stationed.

Shirley Gold, daughter of Mrs. Ethel Gold, 3716 W. 18th st., to Ben Helfgot of the navy, son of Mr. and Mrs. Nathan Helfgot, 1855 S. Sawyer av. The ceremony took place April 12 at the naval air station in Pensacola, Fla., where Mr. Helfgot is stationed. He and his bride are at home in Pensacola.

Geraldine Schulte, daughter of Mr. and Mrs. Allen Schulte of Arlington Heights, to Joseph A. Powers of the navy, son of James Powers of Philadelphia, Pa. The wedding took place March 2 in San Diego, Cal., where they are at home while he is stationed there.

Gertrude Schulzbank, daughter of Mr. and Mrs. Jake O. Schultzbank of Los Angeles, Cal., to Arthur A. Fricks of Oglesby av. The wedding took place April 28 in Chicago.

Dorothea Mary Crile, daughter of Mrs. Dennis W. Crile and the late Dr. Crile of Pasadena, Cal., formerly of Chicago, to Lt. Thomas Banks Carvey Jr., of the naval reserve, son of Mr. and Mrs. Carvey of Fort Worth, Tex. The wedding took place March 18 in Pasadena, Cal. They are at home in Washington, D. C.

IS THIS THE WORLD'S MOST BEAUTIFUL COMPLEXION?

"YES!" say DEANNA DURBIN'S fans

"Goodness, no!" says this charming young star. "But my Lux Soap facials really make skin lovelier. I cover my face with the creamy lather, work it in thoroughly. Rinse with warm water, then cold, and pat dry with a towel."

In recent tests, of Active-lather facials with Lux Toilet Soap, actually 3 out of 4 complexions improved in a short time!

Lovely Star of Universal Pictures' "LADY ON A TRAIN"

This Beauty Care really makes skin lovelier...

FIGHT WASTE
Soap uses vital war materials. Don't waste it.

no wonder 9 out of 10 screen stars use it!

Fashion brings you a

BRIM-FUL OF LOVELINESS

Get under a brim! There's costume-accelerating magic to bold, sweeping dimensions...to face-shadowing intrigue. Brims...bewitching...beautiful. Sometimes elegantly understated...sometimes touched with the sweet sentiment of roses and ribbons...spurring your simplest costume to a brilliant crescendo!

by Sally Victor

Representative of a collection from our fifth floor millinery shops.

CARSON PIRIE SCOTT & Co.

Millinery Salon ★ Fifth Floor, State ★ Store Hours Monday, 12 Noon to 9 P. M.

Store Hours Monday, 12 Noon to 9 P. M.

BRILLIANT VIRTUOSO

a coat of distinguished beauty

Fashion scores a triumph in pure lineal beauty. A coat of sheerest worsted wool . . . unsurpassed in its sweeping elegance . . . magnificently executed with a fine feeling for the unusual—as exemplified in the side-swept opening, the lightning flashes of color.

135.00

From a collection, 59.95 to 135.00

CARSON PIRIE SCOTT & Co..

North Room Coats, Fourth Floor, State.

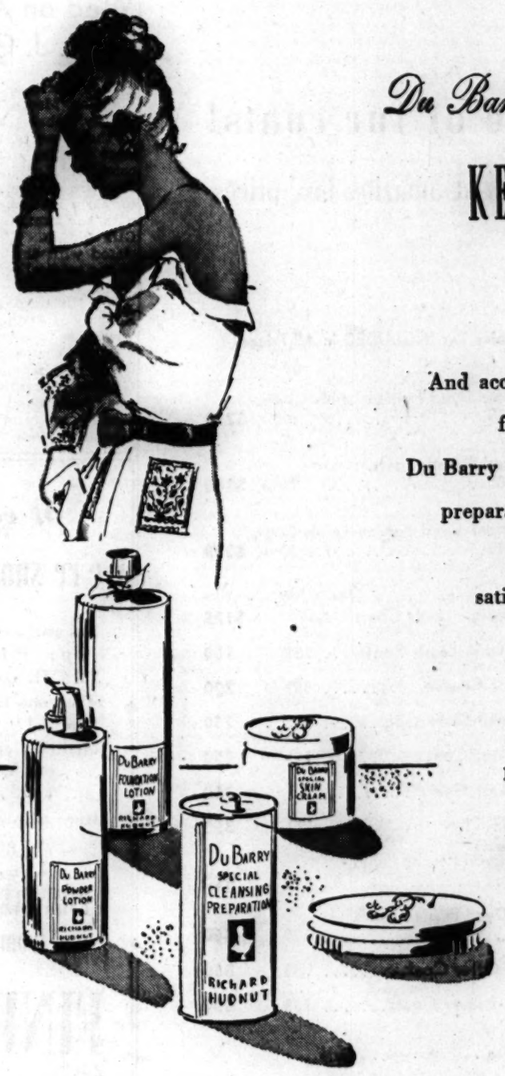

Du Barry

KEEPS THE BARE FACTS BEAUTIFIED

And according to your recent Vogue the fashion facts are going to reveal plenty of YOU! Du Barry accepts this challenge for you with special preparations. Smooth down your winter-roughed skin so that your arms and legs glow like satin. And helps you fake a tan that looks as healthy as the Real McCoy!

Du Barry Special Cleansing Preparation, 1.00
Du Barry Special Skin Cream, 1.50
Du Barry Foundation Lotion, 1.25 and 2.00
Du Barry Powder Lotion, Du Barry Beauty Cake, 1.50

Plus 20% Federal Excise Tax.

CARSON PIRIE SCOTT & Co..

Store Hours Monday: 12 Noon to 9 P. M.
Toiletries, First Floor.

Mandel's

Store Hours Monday—Noon to 9 P.M.

cool washable

seersucker

mother's choice for a summer robe

Wrap-around style with roomy pocket and waist-belittling set-in belt. Washable cotton seersucker in blue or red candy-cane stripes. Sizes 12 to 20.....$5

Mail, Phone Orders Filled While Quantities Last—Call State 1500.

MANDEL BROTHERS

HOUSECOATS . . THIRD . . STATE

Mandel's MONDAY STORE HOURS, NOON TO 9 P.M.

Science can help restore youthfulness to face and throat

Would you like the skin of your face, your throat, to grow younger again? If so, try scientific ENDOCREME. ENDOCREME, with its 7-year record of success, is helping thousands to improve the very skin itself, not merely its superficial appearance. For thousands, it is doing this to a degree heretofore thought impossible. The secret of ENDOCREME'S success is ACTIVOL**. This ACTIVOL** is the laboratory counterpart of natural, skin-vitalizing substance . . . a substance that decreases with age. Thus, when you apply ENDOCREME, it helps compensate for this loss. Absorbed under the skin's surface, ENDOCREME acts to rebuild cells, tissues. Thus, ageing, dry, coarse, lined skins tend to become fresher, firmer, smoother, more youthfully attractive. How better can you invest your cosmetic dollars? Many report marked improvement in only 30 days.

Endocreme . . . the only cream containing ACTIVOL**

30 days' supply, $3.50*

*Plus 20% Federal Excise Tax

Toiletries . . First Floor . . State

Dillcrstra Laboratories Inc., 1944.

BUY WAR BONDS AND STAMPS

Mandel's Monday's Store Hours, Noon to 9 P. M.

final clearance of fur coats!

beautiful styles at amazing low prices

20% Federal Excise Tax INCLUDED in All Prices

Just 6 Black Hollander Dyed Persian Lamb Coats. Regular Price, $399.....Now, $250

Just 2 Natural Sheared Beaver Coats. Regular Price, $588.....Now, $300

Just 14 Black Hollander Dyed Persian Lamb Coats. Regular Price, $499.....Now, $350

	Regular Price	Sale Price
2 Beaver Dyed Mouton Lamb Coats	$199	$125
3 Beaver Dyed Mouton Lamb Coats	222	150
2 Natural Silver Fox Coats	399	200
1 Stone Marten Dyed Skunk Coat	499	250
1 Mink Blend Muskrat Coat	299	250
14 Mink Blend Muskrat Coats	399	350
1 Natural "Fromm" Silver Fox Jacket	499	350
6 Black Hollander Dyed Persian Lamb Coats	588	400
4 Black Hollander Dyed Persian Lamb Coats	699	450
1 Natural Sheared Otter Coat	788	550
3 Natural Sheared Beaver Coats	788	550

Fur Salon . . Fifth Floor . . State

MANDEL BROTHERS

Thru the Looking Glass

By Eleanor Nangle

Summer's coming, and of course you'll want to get set for it.

You have to shift beauty gears for hot weather. You make some changes automatically. You like lighter creams, for instance, because even the dryest skin is apt to be a little oily in hot weather. You'll choose make-up colors that are cooler, fresher than the highly stylized warm colors of winter. You eat less, and you eat lighter foods. You wear lighter clothes, and brighter colored ones.

But do you wear, all summer, the heavy exotic perfume that you wear in the winter? It's a mistake. Some of the best and most beautiful of perfumes are best put aside when the mercury soars. What was rich in winter may be overpowering, almost dank in hot weather. What was daring and exotic may, when your flesh is warmed by the summer sun, be a fragrance that is definitely sour and unattractive.

Change over, by all means, from heavy scents to lighter ones when you change from wool to cottons and substitute a straw or a flowered trifle for your heavy winter felts. Use fragrances that have a cool, green note above all others.

You might like a little perfume that was created especially for the straw hat season. It's indefinable, being a little sweet, a little spicy, and definitely cool. But it's as refreshing to sniff and to wear as a tall cold drink is to hold and to sip. Maybe just because it's indefinable it's distinguished; it's the kind of perfume other women—and men, too—will ask about. They can't identify it, you see, and they'll like it, and be more than a little intrigued.

• • •

This an ideal summer perfume for women of all ages. The youthful find it perky enough, the mature find it sophisticated enough. But all groups find that in its own subtle way it aids and abets freshness, that crisp bandboxy feeling that is the real feminine triumph over wilting heat. And well bred women like it because it's not strident . . . it has sweet restraint.

This comes, beautifully packaged, in perfume, sachet, bath powder, cologne, and a day time version that is much like toilet water. All or a combination of some of these make the smart, cool fragrance ensemble for hot weather. And don't forget one little item: The perfume itself comes in purse size flacons as well as regular sizes. You carry wonderful ammunition against the demoralizing effect of heat on your grooming when you tote one of these, containing a fifth of an ounce. You can whip it out of your bag anywhere and any time and help yourself to freshness!

[For information telephone Eleanor Nangle, Superior 0200, or write her in care of The Chicago Sunday Tribune. Please inclose stamped, self-addressed envelope for written reply.]

Chicago Speakers Forum Names Its New Officers

Dr. Joseph F. Porto was named president of the Chicago Speakers forum at the organization's recent annual meeting in the Hamilton hotel. Thomas Whitson, James Chapman, and Miss Waitie Gordon are vice presidents; Miss Frances Ploeger and Miss Leona Heldorn, secretaries, and Miss Buddie Mae Frome, treasurer. Don Davidson, retiring president, will continue to serve the society as a member of the board, and other directors include Glenn Hewitt, William L. Huey, Wilfred Mackey, and David Pershing.

Designs for Needlework

By Ellen Bruce

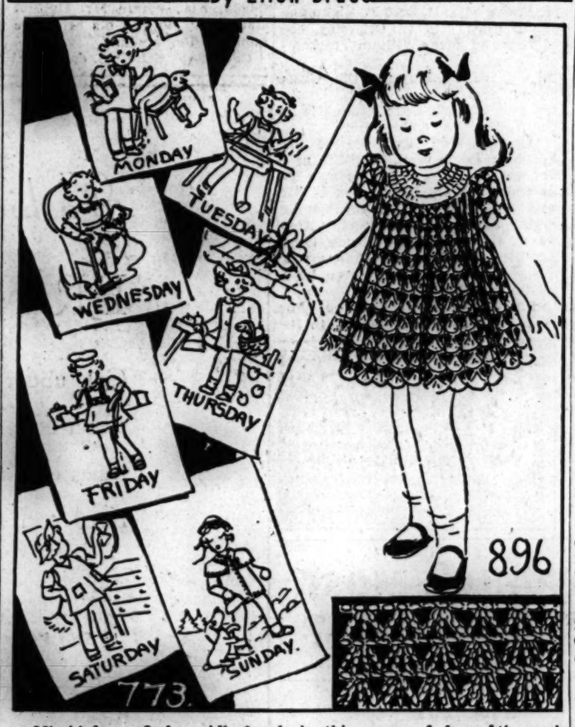

Mischief can find no idle hands in this group of days-of-the-week motifs, No. 773, because the miss depicted has every day filled. These towels are embroidered in a combination of outline and cross-stitch. By omitting the days of the week, the figures may be embroidered on pillows, wall pictures, or curtains.

A crocheted dress, No. 896, for the child from 2 to 8 is light and fluffy for spring and summer wear. The stitches are easy to work, and pastel mercerized cotton is the suggested medium.

For the instructions in making either of these items send 15 cents in coin [wrap coin securely—30 cents for both] to the Needlework Bureau, Chicago Tribune, 220 Fifth av., New York 1, N. Y.

Crossword Puzzle

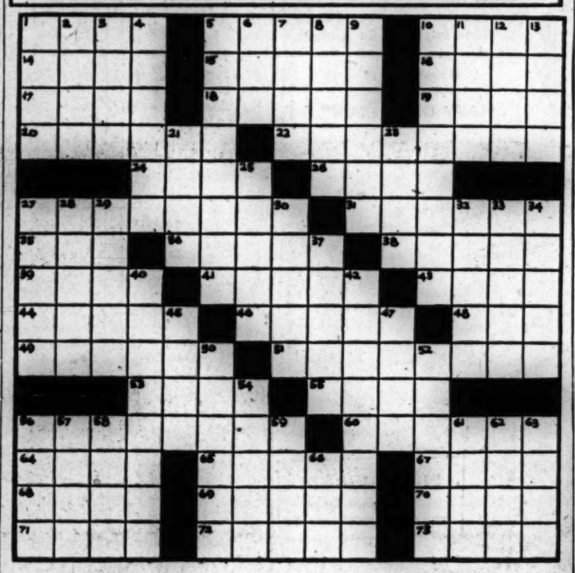

ACROSS

1. Sway loosely
5. Accented syllable
10. Executes
14. Deceased
15. Source
16. Stop
17. Scent
18. Thigh bone
19. Arm bone
20. Zodiac sign
22. One who proves will
24. Page
26. Arabian commander
27. Old joke
31. Mohammedan festival
35. Farm bird
36. Swagger
38. Soft leather
39. Consumes
41. Grave
43. Narrow opening
44. Small birds
46. Force back
48. Bad feeling
49. Thorofare
51. Stilled
53. Blunders
55. Disreputable place
58. Begs
60. Passages
64. Fine
65. Valley [Eng.]
67. Weary
68. Done with
69. Pertaining to sea movement
70. Turkish title
71. Witnesses
72. Terrify
73. Low sand hill [Eng.]

DOWN

1. Beat
2. Bail
3. Bit
4. Dangers
5. Deponents
6. Fish eggs
7. Cesspool
8. Habituate
9. Kind of shell
10. Zodiac sign
11. Sect
12. Prong
13. Asterisk
21. Profits
23. Prejudice
25. Craze
27. Masticates
28. Soul
29. Go into
30. Hollow conduits
32. Sacred souvenir
33. Worship
34. Doled
37. Lukewarm
40. Deriders
42. Dependable
45. Dried up
47. Son of Jacob
50. Brochures
52. Made home
54. Long-suffering
56. Cupid
57. Hub
58. Large shrub
59. Soft drink
61. Citrus fruit
62. Hibernia
63. Sudanese
66. Impair

(Answer on page 10.)

Marion L. Mason Wed on April 21 to W. J. G. Kohring

The marriage of Miss Marion Langdon Mason to William James Grigny Kohring took place April 21 in the home of one of the bride's close friends, Mrs. Creekmur Whitcomb of S. Winchester av. Miss Mason, a graduate of Vassar college, formerly made her home in Aurora with her aunt, the late Mrs. James Otis Mason. She has been associated with the illustrative studios of the medical school of the University of Illinois.

Mr. Kohring, son of William J. Kohring of Frinton-on-Sea, England, served as foreign representative of a steel company in the Hague, where he was interned following the German occupation of Holland. He was repatriated to England six months ago, and he and his bride temporarily are living in New York.

Of course

We're snowed under

But still we can care for your PICTURE FRAME needs whether it be one frame or one hundred . . . you'll have quality craftsmanship . . . two weeks' service . . . with courtesy and true appreciation for your patronage.

PICTURE FRAMES from $1.00

FINDLAY Galleries Since 1870

Michigan at Van Buren

A Friend in Need

[Sally Joy Brown department activities are sponsored by Chicago Tribune Charities, Inc.]

By Sally Joy Brown

Calls for furniture and household articles of all kinds come to our desk with every delivery of mail, each a poignant plea for help to make bare, unattractive dwellings take on the semblance of livability and to make them worthy of the name "home."

We hope, therefore, with the urge for spring time cleaning and refurbishing will come realization of the urgency of placing surpluses, gleaned from sorting over and discarding, with families who for reasons of war, illness, unemployment, or desertion have been unable to supply their own needs.

Mrs. C. and her daughter, whose frail health precludes employment, moved to furnished rooms when her four sons entered the army. Three are now serving overseas, the other, who is disabled, has been discharged and is now home. It is necessary to move to larger quarters, and an unfurnished apartment has at last been found. Our aid has been asked in locating dining room and living room furniture. Cartage of south side offers can be arranged with least expense.

• • •

From Mrs. M., on the far south side, comes a plea for a kitchen table and chairs, bedding, two dressers, and a rug. Unemployment, hospital, and medical bills accumulated during the long and fatal illness of her husband, and the precarious health of her small children, have made living problems most difficult in this home. A small pension supplemented by an agency's grant provides their meager daily needs but can not include the few essential home furnishings mentioned.

• • •

The W. family is composed of parents and six children, who are living in four scantily furnished rooms on the south side. Adversity has followed them for some time, and there seems to be small chance for improvement in their home circumstances because the father's failing sight limits his opportunities. The baby is at the crawling stage and frequently catches cold because of the bare floors. Several items of furniture are needed, the most essential being a rug, a small living room table and chair, a lamp, and fold-a-way beds to assure greater economy of space.

MONDAY—STORE HOURS—12 NOON TO 9 P. M.

Mother-to-be

—pretty little lace medallions 'round throat
—minute mushrooms sprouting all over!
—rayon sheer in navy, black, Commando blue
—drawstring fullness lets out
—sizes 9 to 17

15.00

Order by mail or phone Randolph 9800

Lane Bryant

MATERNITY—THIRD FLOOR • 101 N. WABASH AVE.

Mandel's Monday Store Hours—Noon to 9 P. M.

trim tailored goatskin

leather-lined bag, sure to please mother

Here's a beauty! Roomy and handy, too, with its extra-long zip. Long-lived goatskin in black or brown. Including 20% Federal Excise Tax.....12.60

Mail Your Order or Call State 1500—Phone order board opens at 9:30 A. M. Monday

HANDBAGS . . FIRST FLOOR . . STATE MANDEL BROTHERS

Are you cutting stocking life in half?

Strain tests prove LUXed stockings last TWICE as long!

● It's Murder when you rub stockings with cake soap or use a strong soap. These weaken stocking elasticity, make runs come in no time—may cut stocking life in half.

Strain tests proved this. Stockings washed with Lux lasted *twice* as long. That's like getting an *extra* pair of stockings every time you buy a pair.

Dry rayons thoroughly—allow at least 24 hours.

Soap contains vital war materials . . . DON'T WASTE IT!

LUX

OVER 90% OF THE MAKERS OF STOCKINGS RECOMMEND LUX

Monday Store Hours: 12 Noon to 9 P. M.

MANDEL'S AIR-CONDITIONED SUBWAY STORES

Buy Next Year's Fur Coat Now—We'll Store It Free of Charge 'til November 1st

DYED BLACK CROSS PERSIAN LAMB COAT

FUR COAT *Clearance!*

Luxurious Furs! Some are 1-2-3 of a Kind!
You'll Save from at Least $50 up to $110

	Were
2 Dyed Matara Alaska Seal Coats	$199
1 Natural Sheared Beaver Coat	$199
1 Natural White Ermine Sides Coat	$199
3 Dyed Black Moire Persian Paw Coats	$139
1 Dyed Black Alaska Seal Coat	$199
6 Dyed Grey Indian Kidskin Coats	$165
3 Dyed Black Cross Persian Lamb Coats	$139
2 Natural Blue Fox Great Coats	$139
10 Dyed Forest Mink Vischa Coats	$165
2 Let Out Silver Raccoon Coats	$165
3 Lady Madison Seal (Dyed Coney) Coats	$165
7 Dyed Beaver Mouton Lamb Tuxedos	$165
2 Dyed Black Skunk Great Coats	$165

Sizes	12	14	16	18	20
		1	1		
		1			
		1			
	1	1	1		
			1		
		2	2	2	
		1		1	1
		1	1		
	2	3	2	1	2
		1	1		
	1		1	1	
	1	3	2	1	
		1	1		

Furs, Lower Subway

Just 10% down ($5 down on $39 coats) on our Lay-Away Plan holds your coat 'til November 1st. No carrying or storage charges. Or use our convenient budget plan.

Regularly $139 to $199 Values, Now at

$89*

*Plus 20% Federal Excise Tax

Regularly $100 Values
Only 101 **$39***
- 2 Let Out Silver Raccoon Opossums
- 1 Dyed Sable Wallaby
- 1 Natural Lynx Cat Coat
- 4 Natural Snow Foxes
- 2 Dyed Musktone Coneys

$219 to $299 Values
Only 13 **$129***
- 2 Dyed Black Russian Persian Lambs
- 2 Natural Silver Fox Greatcoats
- 5 Dyed Grey Bombay Lamb Coats
- 2 Natural Cross Fox Greatcoats
- 2 Dyed Black Caracul Princess Coats

$225 to $345 Values
Only 25 **$169***
- 3 Dyed Black Persian Lambs
- 5 Let Out Silver Raccoons
- 3 Dyed Baum Marten Skunks
- 3 Blended Southern Back Muskrats
- 6 Dyed Mink Russian Marmots
- 2 Natural Blue Foxes
- 3 Natural Silver Foxes

Juniors Check, Eyelet Pique Trimmed

2-Piece Seersucker

$6.99

The dress to keep you lettuce crisp despite the sun's hot rays . . . wear it for work or play from now on and all through Summer.

Easy swinging skirt with smooth closing and neatly tailored blouse top. Blue or red striped. Sizes 9 to 15.

Junior Miss Shop, Lower Subway

ORIGINAL Toby Lane JUNIOR

Made in California, Colorful

Dirndl SKIRTS

$4.99

You'll love these skirts for their wearability and gay, gay colors! Lightweight rayon—perfect for Summer days!

Brilliant peasant embroidery on melon, powder, aqua, lime, purple. Sizes 22 to 28.

Call State 1500 or Mail Your Order
Give 2nd Color

Sportswear, Lower Subway

Samples and Irregulars!

Spring BLOUSES

$2.95

- *Rayon Crepes*
- *Rayon Sheers*
- *Rayon Taffetas*
- *Rayon Jerseys*
- *Rayon Crepe Jersettes*

Blouses designed to suit your every need. Jewel neck, high ties, convertible collars, long or short sleeves, tailored or lace trimmed styles.

Choose yours in white, lime, melon, aqua, pink, blue, brown or black. Sizes 32 to 38.

Blouses, Upper Subway, State

Budget-Wise Flatterers for "Mom"

Print Summer Coolers

$5.95

Sizes 14 to 20 and 38 to 44

Printed dresses to serve as a "pick-up" come Summer. Made to take you all 'round town smartly and coolly.

A. 1 piece broadcloth coat dress. Round neckline and short sleeves. Melon, lime, grey, black with white print. Sizes 14 to 20.

B. 1 piece spun rayon shirtwaist with trim pleated skirt and self belt. Gay multicolors on lime, melon, grey, blue. Sizes 38 to 44.

Many Other Styles for Mother at $5.95

Fashions, Lower Subway

Call State 1500, mail order to Mandel Brothers, 1 N. State St., Chicago 2, Dept. 103-115.

Style	Quantity	Size	Color

Name .....
Address .....
☐ Cash ☐ Charge ☐ C.O.D.

Coat for Spring and Summer Wear!

Your Trim TOPPER!

Misses' Sizes 10 to 18

$24.95

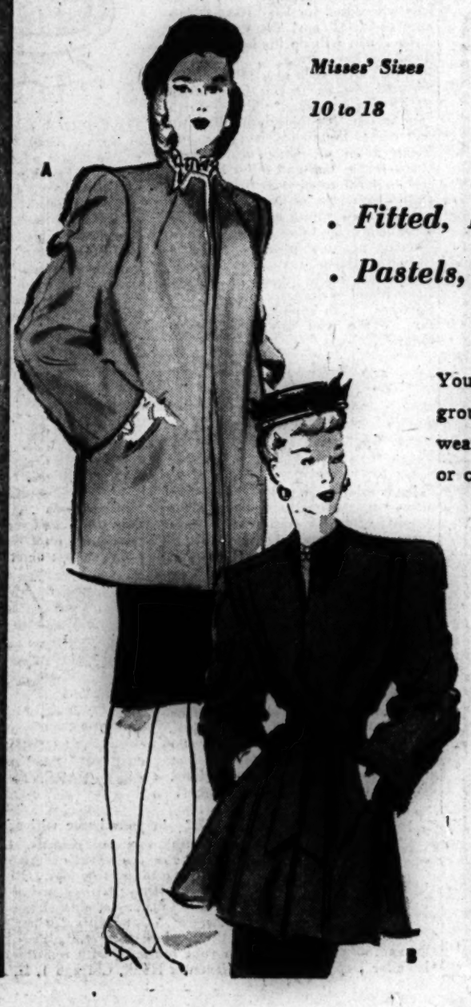

- *Fitted, Flared, Boxy Styles*
- *Pastels, Neat Checks, Black*

You'll find your favorite style in this group . . . the short, pert coat you'll wear smartly and correctly for dress or casual occasions.

A. Boxy style that easily fits in with your busy days. Tuck a gay scarf in the neckline for a chic touch.

B. Wide, wide shoulders make your nipped-in waist seem even smaller. Loose sleeves fit easily over jackets.

Coats, Lower Subway

Just Perfect for Mother! A Crisp, Comfortable

Gay Ruffled Pinafore

14-42
Blue, Red

$2.59

A. Perky shoulder ruffles that pretend to be sleeves . . . really breeze catchers! A row of buttons march down the back! Washable? Of course! They're cotton percale!

Neat-as-a-Pin

Coat Dress

14-44
Red, Blue

$2.25

B. Dainty sweetheart neckline trimed in white ric-rac. Floral bow-knot design on washable cotton percale.

Red or blue striped coat dress. 46-52.....$2.99

House Dresses, Upper Subway, State

Call State 1500 or mail order to Mandel Brothers, 1 N. State St., Chicago 2, Ill. Dept. 146.

Price	Quantity	Size	Color

Name .....
Address .....
☐ Cash ☐ Charge ☐ C.O.D.

Early Training Is Essential to Child Welfare

By Gladys Huntington Bevans

[Copyright: 1945: By News Syndicate Co., Inc.]

The woman sighed as she waved farewell to her departing guests. She loved her oldest daughter, Emily, but had to admit that a visit from her and her family always proved to be a great strain; it almost exhausted everybody.

When it came to children Emily didn't seem to use a grain of common sense. She simply let them grow, only making them do the things that were convenient from her own point of view. She made no attempt to help them to become happily adjusted to life for their own good.

"The poor darlings need love and guidance so badly," she murmured as she put the house to rights. "Neddie and Ruth are always on the defensive. They don't get along with each other nor with their mother. Other children shun them as soon as they discover what they are like. They've just never been taught, poor lambs. I can't imagine where Emily gets her queer ideas. She certainly is the exact opposite of her sister, Judy.

• • •

"Judy's girls and her baby boy are a joy to everybody," their grandmother talked on as if explaining the situation to herself. "She has trained them all from their earliest days in the direction she wanted them to go. They'll never feel uncertain, cross, belligerent, and unloved. It's as natural for them to conform as it is for their cousins to dissent continually.

"I wish Emily would allow Ned and Ruthie to live with Grandpa and me for about a year. I think we could help them over a few of the hurdles confronting them."

Children cannot find happiness and fulfilment unless they can adapt themselves within reason to the world into which they have been born. Sometimes I think this is especially true in small matters. Society is strewn with sharp corners against which they will bruise themselves needlessly if they are not taught to master some of the simple machinery of life.

Frequently this mastery consists of the formation of habits in sleeping, walking, cleanliness, eating the right food, mannerliness, independence, in obedience to reasonable demands, in self-control, and in the give and take of social usages.

The acquirement of these things makes the world a happier place to them, one with which in general they will be in harmony, and one in which they can develop more easily as individual human beings, even as independent thinkers and doers as they progress in life.

Of course, adapting one's self does not mean a sheeplike following in thought and action—does not mean being a me-too person. On the contrary, being adaptable [especially in small ways] really makes individual development and achievement much easier. It saves much energy.

Agreed then that our children are to adapt to life, we must be the ones to train them. We must be the ones to study, watch, think, and point the way for their good. They can't find their way without our help, particularly when young. If we selfishly fail them and they have to struggle along alone, the odds are against them. Bewildered by uncertainty and conflict, they quite naturally become stubborn, defiant, and then subject to criticism from old and young. A difficult position for any child.

Start your training early. Tactful guidance plus patience, understanding, and love, make all the difference in the world in our children's mental, physical, and emotional development and adaptability.

Consumptive Aid Affiliate Sponsors a Dance Tonight

As a benefit for the Fox River sanitarium in Batavia, the Kaye E. Geman Memorial club of the Chicago Consumptive Aid society will sponsor its annual spring dance tonight in the Mural room of the Morrison hotel. Service men and women have been invited as special guests to the party. Morris Mann is president of the service group, and Harold Geman has been appointed chairman for the dance.

Another service affiliate of the sanitarium, the Metropolitan group, which is headed by Miss Evelyn Jaye, has planned a special Mother's day program for 8:15 o'clock Tuesday night in the Standard club.

Crossword Answer

F	L	A	P		A	R	I	S		A	C	T	S	
L	A	T	E		F	O	U	N	T		O	U	I	T
O	D	O	R		T	E	M	U	R		U	L	N	A
G	E	M	I	N	I		P	R	O	B	A	T	E	R
			L	E	A	F		E	M	I	R			
C	H	E	S	T	N	U	T		B	A	I	R	A	M
H	E	N		S	T	R	U	T		S	U	E	D	E
E	A	T	S		S	O	B	E	R		S	L	O	T
W	A	E	N	S		A	E	P	E	L		I	A	E
S	T	R	E	E	T		S	I	L	E	N	C	E	D
		E	A	R	S		D	I	V	E				
E	N	T	R	E	A	T	S		A	I	S	L	E	S
B	A	R	E		C	O	O	M	B		T	I	R	E
O	V	E	R		T	I	D	A	L		E	M	I	A
S	E	E	S		S	C	A	R	E		D	E	N	E

[ADVERTISEMENT]

KIDNEYS MUST REMOVE EXCESS ACIDS

Help 15 Miles of Kidney Tubes Flush Out Poisonous Waste

When disorder of kidney function permits poisonous matter to remain in your blood, it may cause nagging backache, rheumatic pains, leg pains, loss of pep and energy, getting up nights, swelling, puffiness under the eyes, headaches and dizziness. Frequent or scanty passages with smarting and burning sometimes shows there is something wrong with your kidneys or bladder.

Don't wait! Ask your druggist for Doan's Pills, used successfully by millions for over 40 years. They give happy relief and will help the 15 miles of kidney tubes flush out poisonous waste from your blood. Get Doan's Pills.

Fashions

By Angela

Singing in the rain is no remote possibility these showering days when you are completely and snugly wrapped in one of the wonderful new raincoats of satin, gabardine, covert, or twill materials. These handsome water repellants are beautifully cut, smartly styled in a wide color range from lime to silver gray, and include the conventional brown, black, and navy.

One of the most striking coats of a collection in a Chicago store, is the silver gray satin with its extended shoulders forming a wide plait from shoulder to waist line, here to conceal deep, side slit pockets. The plaits are repeated in back to meet a slim, fitted waist line.

Another smart rain wear item is the bright red satin [illustrated

lower right]. It has deep raglan sleeves, voluminous side slit pockets, and a stitched-in belt which fastens with two tabs and two buckles, further enhancing the popular cinched-in effect. This same coat is available in R. A. F. blue, natural, brown, and dusty pink.

[For further information call Angela, Superior 0200. Mail requests should be accompanied by a self-addressed envelope.]

On the House

By Louise Bargelt

Spring and fall are the best seasons to remedy a wet basement. We have prepared a leaflet with a dozen possible remedies to employ if a basement leaks or is persistently damp. Moreover, even a basement that is watertight can show annoying signs of condensation in hot, humid weather. A unit is available with a chemical to absorb dampness in basement game rooms, store rooms and closets to help prevent mildew and to kill musty odors.

• • •

In hot, humid weather basements should be well ventilated, and if the weather is damp, the windows should be closed during the day and opened at night. . . Cross ventilation will help fight condensation, and if only the air close to the ceiling seems to move, place an electric fan on the floor and move it about until the walls have dried. . . A little heat from a laundry stove, a fireplace or even a central heating plant for an hour or so will hasten the end of condensation.

Another help against condensation is to coat cold water pipes with a thick substance which insulates the surface, retards moisture and puts an end to dripping.

Also, a metal foil backed gypsum wallboard or lath is back on the market. It is a vapor barrier to be applied to the inside face of exterior walls to keep the vapor in the air of a room from entering the exterior wall space where it can condense and cause wet walls. . . . This wallboard is not expensive and can be papered or painted.

[For further information on above items and for leaflet on drying up damp basements send stamped, addressed envelope to Louise Bargelt, Home Owners' Editor, The Chicago Tribune.]

Lady of the House

Home Town Echoes

For some time, when a thundering truck, the weird hoot of a late train, the fire siren, or a wailing dog has wakened me in the wee small hours, I have thought how more than welcome these disturbing sounds would be to some homesick lad on lonely watch in a foxhole.

So I was happy to learn that some communities have included recordings of familiar sounds around the home town in their broadcasts to the boys and girls overseas. The high school band playing on parade, church bells, the traffic cop's whistle, the streamliner rushing thru town, a tug's hoarse toot for lock or bridge, the kids playing baseball in the vacant lot, a dog's bark, the old jalopy being coaxed to a start. . . . They might make the homesick lad more homesick, but I believe they do him good.

We try to keep this column from being too sad, but when some one pleaded for something for young war widows, often recent brides left so terribly alone, we could think of nothing better than Gertrude Robb's

Admonition

Weep for me but one little moment.
How can I bear it if your heart should break?
How can I bear to face the new tomorrow
If I must hear you weeping for my sake?

Weep for me but one little moment;
'Twill ease the pain of parting for the while;
But, darling, weep for me but one little moment;
Then lift your lovely face, for me, and smile.

For, O, my dear, we knew the golden sunrise;
We climbed a windswept hill that lovely day;
We vowed that we would love each other always;
And so you needs must heed me when I say,

Weep for me but one little moment.
Tears wash away the bitterness of pain.
And I shall know a radiant contentment
When you shall lift your face—and smile again.

[From bereaved mothers and wives as far away as Los Angeles, whose heartaches have been eased by verse from Mrs. Robb's "Afterglow," come requests for copies for "others who may have need of them." All such requests are referred to Mrs. Cyril B. Robb, 10357 Avenue J, Chicago, 17.]

If there was a favorite apple tree in your boy's or girl's childhood send this clip of Lydia Fisher's

Pink Apple Trees

In pink chiffon my apple trees
Veil newborn buds from passing breeze.
They choose the spring time's rarest scent
And with the dewdrops they have blent

A nectar heady, rich and sweet
For Ruby Red Throat's banquet treat.
O! Apple tree, pink apple tree!
You bring my childhood back to me—

When I would swing beneath your dome—
Then wait with hum of lazy drone,
Till "the old cat died." My toes would drag,

The ropes would stop, my shoulders sag,
As thru your lovely bower I'd see
The azure sky peek thru at me.
My apple trees in pink chiffon
Bring memories of days long gone.

March and April got their cues and lines sort of mixed this year, but Harold Wilson says

May's Exclusive

When March [which all would gladly pass]
Came, freeing us from winter's ice,
My lilac buds shot forth enmasse,
Then blossomed fit for paradise.

The April showers freshened field,
And painted meadow with a green,
Which promises a harvest yield
When summer's sun comes on the scene.

But May brought something best of all—
A beauty one will never see
In summer, harvest, winter, fall—
A red bird in a lilac tree.

• • •

Since the days are far gone when she could sit down, make out a menu and go to market for the necessary purchases, Aunt Ella is trying to be open minded about the food situation.

She has been mastering the fine points of how to cook unrationed meats such as tripe, kidneys, hearts, tongue but Uncle Felix just won't coöperate. O, he eats dutifully, even appreciatively at times, then sneaks out in search of a restaurant that has a "hunk of red meat."

Last week Aunt Ella explored the possibilities of one of the lesser domestic animals and she's all out for rabbit now. Roasted, baked, fricasseed; pie, stew, hasenpfeffer. She says there's lots more white meat than on chicken, twice as much liver, and cunning little kidney's that would make an Englishman drool if several pairs were in sight for breakfast.

She is collecting recipes involving such things as a rich liver farce for baked bunny; truffles, champignons, marjoram, and other delectables for a marvelous English rabbit pie. Later on she plans to try such things as carp, kid, whale, and rattlesnake, if worse come to worst. You just can't stump Aunt Ella.

M. M.

Indian Council Fire to Mark 22d Birthday Today

The 22d anniversary of the Indian Council Fire will be celebrated with a special program scheduled at 3:30 o'clock this afternoon in conjunction with the society's annual business session and election of officers. Anita Sky Eyes, music chairman, and Mrs. D. E. Kenote, social chairman, are in charge of arrangements for the gathering, which is to be held at 32 W. Randolph st. The nominating committee's report will be given by Mrs. W. H. Farr.

Hints for the Housewife

When sealing jellies and preserves with paraffin place a milk bottle cap in the wax as it is hardening. Then, when the jelly or preserve is to be used, the paraffin seal can be easily removed with the little tabs on the caps.

Planetarium Director to Speak Tuesday Night

The Burnahm Astronomical society will have Wagner Schlesinger, director of the Adler planetarium, as guest speaker at an 8 o'clock meeting Tuesday night in the Chicago Academy of Sciences, 2001 N. Clark st. "Receding Horizons—Man's Expanding Conception of the Universe" will be Mr. Schlesinger's subject. Also included on the program, which is open to all those interested in astronomy, will be a report on aspects of the heavens in the month of May by William Callum, a member. Weather permitting, telescopes will be set up in front of the academy building before and after the meeting for observation of moons of Jupiter, rings of Saturn, and double stars.

Be Fashionable—Wear an OPERA PETTICOAT
SCHILLER BROS., INC., N.Y.C. 16

Merilyn Smythe to Wed Pilot Officer Knights

Mr. and Mrs. E. J. Smythe of Washington, D. C., formerly of Chicago, have announced the engagement of their daughter, Merilyn Louise, to Pilot Officer Norman J. Knights, R. C. A. F., son of Mr. and Mrs. Coby W. Knights of Chicago. Miss Smythe is a junior at DePauw university. Pilot Officer Knights attended DePauw.

NATURALLY! Clearer, Fairer Smoother Skin with Mercolized Wax Cream

DON'T try to hide darkened, discolored, or weathered skin with layers of foundation and powder. Thousands of smart women use Mercolized Wax Cream, for it contains a special "active" ingredient that really helps nature clear and lighten your skin, gives your complexion an extra translucence and depth, a lovelier natural coloring. Even freckles lighten and fade with Mercolized Wax Cream. You will discover a fairer, lovelier and truly younger looking skin, one that is smoother and firmer. Mercolized Wax Cream helps make and keep your skin looking as young and lovely as your skin can look. That is why faithful users would not trade their lovelier complexions with women years younger. Use only as directed.

STARTLE your skin to fresher loveliness with Saxolite Astringent. Temporarily contracts loose surface skin, reduces prominence of premature fine lines and wrinkles. Removes excess surface oil.

IS disfiguring facial hair one of your problems? With Phelactine Depilatory it stops being a problem. For Phelactine takes hair off and out. NO stubble. Reappearance of hair is delayed.

Sold At All Cosmetic Counters

BUY-LINES • by Nancy Sasser

A Weekly Sponsored Column of Things Advertised and Interesting.

Don't let the departure of blustery Spring weather make you neglect your hands . . . for hot sun has a drying, coarsening effect! The work you'll be doing in your Victory Garden, the paring of fresh fruits, picking of berries and preparation of garden-tender vegetables are all summer tasks that are hard on the hands. So enlist the aid of YARDLEY HAND CREAM! Let this deliciously caressing Cream help safeguard your hands against roughness and coarse redness! It pours on . . . sinks into the skin without leaving a sticky "aftermath" . . . is pale pink and luxurious! Use YARDLEY Hand Cream every night and before lengthy exposure to the sun. Cost is 65c a bottle at Drug and Department Stores everywhere.

Does your face return the courtesies of May . . . or do you wish you had blinkers against the revealing brightness of Spring? A word of advice is to investigate that special cream which supplies important hormone substances. Name of it is PLUS 30 CREAM, made by Bonne Bell. Scientists tell us that hormones usually decrease after a woman is 30. So—use a thimbleful every night on face and throat . . . see if your skin doesn't feel younger within the next 30 days! PLUS 30 CREAM is desirable after 30 . . . *urgent* after 40! Cost is $3 a jar (plus Fed. tax) . . . at The Fair or Stineway Drug Stores.

Romance in the Kitchen!

Our ancestors were dependent on the return of explorers' ships for exotic flavor discoveries,—today, you and I have only to go to the kitchen shelf, where BURNETT'S 29 Flavor Extracts offer a world's wealth of flavors neatly stoppered in brown bottles! Vanilla from a lush plant that's a climbing vine of the orchid family . . . Cinnamon, Clove and Nutmeg from tropic isles . . . Rum, Sherry and Brandy flavors to give sophistication to menus . . . fruit, berry and nut flavors at your fingertips at all seasons . . . Celery, Onion, Garlic, and Mint ready instantly! Even the garden has been robbed . . . for BURNETT'S gives you Rose and Violet flavor extracts! Stock your kitchen with flavors of the world—see how appreciated you are as a wonderful cook!

No,—not a new romance for the gossip columns . . . but sketch of a young lady who asked for VICEROY Cigarettes and GOT 'em! You can bet her Tobacconist will do his best to keep them for her always . . . what man wouldn't after such heartfelt thanks? Seriously,—even if you find VICEROYS scarce today, they're worth your search! It's the unique filter tip that makes them so welcome . . . intricate folds of paper designed to check resins, tars and other irritants and to hold tobacco crumbs firmly IN the cigarette, rather than flecked untidily into mouth or on lips. The filter also keeps tobacco crumbs from littering up your purse . . . a real boon to a fastidious woman. VICEROYS are made from the world's finest blend of domestic and Turkish tobaccos . . . so hope hard when you say, "Have you any VICEROYS today?"!

Friends might like to help you,—but only you, yourself, can cut that weight! But it's easier to whittle down excess pounds if you'll follow the AYDS Vitamin Candy Reducing Plan! Tests by medical doctors showed that 100 people lost 14 to 15 pounds average in a few weeks by following this plan. AYDS, you see, helps dull the appetite. You don't cut out any meals—you simply cut them down! No need for strenuous exercise, harmful laxatives or drugs! AYDS are vitamin-fortified and a month's supply costs only $2.25; or $5.50 for a triple size (90-day supply). Money back on the first box if you don't get slim-down results . . . at Netcher's Boston Store, the Fair, Mandels, and leading Drug counters!

NEW YORK, N. Y., May 6th—The sketch below shows a charming idea for expressing Mother's Day sentiments next Sunday. It's a "Corsage Box" blue as May skies, tied with pink cord and tagged with a gift card. Mother may expect flowers inside,—and what a happy surprise! For instead, she'll find the fragrance of English herb and flower gardens captured in toiletries from HERB FARM SHOP! They carry the breath of Spring,—Toilet Water, a box of Dusting Powder and 2 cakes of hand-milled Soap . . . all of HERB FARM quality . . . $5.50, plus 90c Fed. tax, at Marshall Field or Mandel Bros.

It's pleasant to sit in your favorite room and with nary a turn of the head look out upon, or rather "into" the greenness of the garden, or gaze profoundly at the beauty of the room beyond. No, not magic . . . but mirrors! Place one over the mantel and one on the wall in the living room . . . oval, round or oblong, depending upon the decor of your room, and discover how much larger your home looks! Or be clever, like the Chinese, and reflect beautiful flower arrangements, lovely decorative effects that are worth repeating! Both for true, clear-as-crystal reflections . . . select mirrors made with fine Plate Glass . . . famous PITTSBURGH PLATE GLASS by all means! Decide where mirrors would be most effective . . . then trot right down to your Furniture or Department Store. The blue Pittsburgh Label is your assurance of mirrors made from *good* Plate Glass.

A Cake that

Travels Well!

Here's a perfect (and different!) Mother's Day gift—a Waldorf Rum and Brandy Fruit Cake! Mark that name . . . because it's made with *real* rum and brandy and has more of *everything* that makes a fruit cake delicious—65% fruit and nuts! It keeps for months and months—as service men and women at home and abroad know! The cost is only $2 for a two-pound cake that's wrapped in cellophane and ready-to-mail anywhere in a beautiful gift box. This cake actually "enjoys" traveling—arriving intact, fresh and non-crumbly when sliced. You'll find it at better Grocery Stores and Delicatessens . . . in the food, candy or canteen departments of most Department Stores. Write to Nancy Sasser, 271 Madison Ave., New York 16, N. Y., if retailers in your vicinity are unable to supply you!

Like captured May sunshine . . . that's what a jar of WELCH'S Orange Marmalade seems as you hold it toward the light! The FRESH oranges from which it is made give a bright, golden clarity to the clear jelly in which thin slivers of orange peel are held. And it is as good as it looks! . . . an ideal blending of jelly-ish smoothness and tender orange peel . . . so good you could eat it with a spoon, as well as a super-spread for all kinds of breads! Try it and you'll see why it's called "marmalade cut to the American taste" . . . a full-bodied FRESH-orange taste in contrast to the long-cooked, darker and more bitter-edged marmalades so admired by the English. Ask your Grocer for WELCH'S Orange Marmalade . . . no points required!

One of our BUY-LINES products stars up with Fred Allen, who appears with Jack Benny, in the new United Artists hit, "IT'S IN THE BAG"! For in spite of our Benny's pinch-penny ways, he knows a good thing when he sees it . . . and the apartment he grandly inhabits in the picture boasts a RONSON Table Lighter! He and Fred Allen both light up with the Crown model (sketched above) as they get down to the hilarious business of matching wits to see who-swindles-whom! These RONSON Table Lighters aren't "in the bag" for civilians, yet,—but they'll be available as soon as the military demands for RONSON Pocket Lighters are satisfied sufficiently to permit civilian production.

The first fresh salads made from May vegetables are not only tender and green as Spring itself, but a rich source of vitamins and minerals. Yet it's up to you to give a salad its soul,—by binding together the various vegetable tastes with a "sympathetic" dressing! So remember that the greatest secret of a flavorful dressing is superior vinegar . . . important in mayonnaise, boiled and Thousand Island dressing, but downright vital in the plain vinegar and oil mixtures that so lightly accentuate the freshness of tossed greens! That's why I advise HEINZ Distilled White Vinegar. It's mellowed in wood to clear, subtle perfection . . . has just enough vigor to authoritatively "bind" together the flavor of each salad ingredient without dominating the final perfection! HEINZ Distilled White Vinegar is aged in wood like rare old wines,—with exceptional fragrance and clarity the result. Be sure you ask your Grocer for HEINZ White Vinegar—it's the key to the soul of your salad!

Quick Relief for Troubled Feet!

Even Spring is no fun when feet trouble you . . . when they burn . . . when they itch . . . when the scaling and cracking of Athlete's Foot nags you . . . and when your body feels itchy and chafed, too! GOURIELLI'S Active Ozone Foot-Stick is just what you need. You'll wonder at the quick relief packed into this Stick, for the Active Ozone ingredient is *so immediately* cooling and soothing. All you do is to rub Foot-Stick over any irritated area . . . one application lasting all day! Buy a Foot-Stick for yourself . . . and send it to your family and friends in the Services. It's light enough to mail first class overseas without a written request. Cost is $1, at smart shops; or at GOURIELLI, INC., 16 East 55th St., New York 22, N. Y.

Right now's the time to buy summer socks, polo shirts and play suits for the "young fry,"—for there's a brand new "line" of styles and gay color-patterns bearing the fine GORDON label. And you know what that means . . . reasonable prices for boys' and girls' toggery that are made of the finest yarns and fastest dyes obtainable . . . knitwear that loves tubbing and doesn't need pressing! No wonder so many mothers make GORDON their BUY-LINE in children's socks, knit shirts and suits . . . for they're backed up by the 72-year old GORDON reputation for quality merchandise! So look for the GORDON label when shopping for youngsters . . . it's commended to you by PARENTS' Magazine!

Are you forced to be on the "double-quick" in the morning? Then eliminate all the minor, time-consuming nuisances you can! For instance,—why waste precious seconds on haphazard pouring of your tooth powder so that you spill it untidily and uneconomically? The new LISTERINE TOOTH POWDER container has a Prolon plastic friction red top designed to make EXACT pouring easy and quick,—with no more wasted seconds while you clean up spilled powder! This new container is moisture-proof . . . keeps quick-action LISTERINE TOOTH POWDER fresh and makes it last longer! Ask your Druggist for LISTERINE TOOTH POWDER in the new double-size container. It saves you money!

An "At-Home" Permanent!

How'd a May Queen's crown look on your head? Would it rest on straight, stringy hair or on a glory of curls befitting the occasion? The latter can be true if you'll give yourself a CROWNING GLORY Cold Wave Permanent,—right at home in only about 3 hours! CROWNING GLORY is the original cold wave designed for use at home . . . is non-irritating and harmless, contains NO ammonia! Complete set costs only $2 at Cosmetic or Notions Counters,—small price for curls *where* you want them for a minimum of time and effort!

Gardening isn't too tender on pampered skin,—wrists chafe in heavy gloves . . . neck, armpits and knees are apt to be irritated by heavy work clothes . . . arms and legs are exposed to scratches, insect stings and poisonous plants! So why not save yourself a lot of discomfort by applying RESINOL Ointment quickly when your skin becomes irritated from your garden activities? Medicated RESINOL quickly relieves itching and smarting caused by chafing, blisters, bramble scratches, poison ivy, minor insect bites, heat rash and sunburn. Just another reason why you should keep soothing, comforting RESINOL on hand! So ask for RESINOL!

You wouldn't ask your friends to go around so decorated, would you? That's why it's downright inconsiderate to skip regular and intelligent safeguards against offending them with perspiration odor. My best advice is that top-notch deodorant, AMOLIN Deodorant Cream. It is soft as a face cream and vanishes instantly when you smooth it under arms, leaving the skin fresh and scented delicately as a rose petal! AMOLIN is thrifty, too . . . for it STAYS soft right to the last speck in the jar! Don't delay about making AMOLIN Deodorant Cream your fresh-as-a-daisy habit! It's a Norwich product! Need I say more?

Complexion Perfection!

Want a complexion right in harmony with the brighter, more delicate Spring prints and pastels you're wearing? Then let HOUBIGANT'S light "Translucid" Make-Up do the job for you! The very name tells you how mist-fine and delicate Translucid Face Powder is . . . and when you accent it with a creamy "Translucid" Lipstick, the effect of SHEER Beauty is as fresh as Spring itself! HOUBIGANT makes 9 shades of "Translucid" Lipstick ($1) to harmonize with their 9 Face Powder shades—($1.50 a box). Ask to see them at finer Department and Drug Stores.

Stomach—IN!

If your figure is called "mature," it usually means that you're plain out-of-shape . . . with bulges here and bulges there—and probably a sagging stomach, too. So—if this is your problem—why not do something about it? I suggest the famous P. N. PRACTICAL FRONT CORSET. Its unique inner vest will ease up surplus flesh and support your tummy with nary a bit of discomfort. A PRACTICAL FRONT flattens bulges and redistributes excess weight so that you'll seem to have lost inches! Ask your Department Store for one of these smart garments . . . or write to Nancy Sasser, 271 Madison Avenue, New York 16, N. Y., for name of your nearest store.

A Lasting Mother's Day Gift!

Isn't there something YOUR mother has always wanted? Many mothers have a secret desire to own beautiful Sterling silver for their homes. This Mother's Day, why not give your Mother a place setting—a knife, fork, cream soup spoon, salad fork, teaspoon and butter spreader. You can give her the start of her TOWLE Sterling set, solid silver in one of the twelve lovely patterns made even in wartime. You can add to her set bit by bit for years to come. Lovely as it is, TOWLE Sterling is not expensive . . . a place setting of the six essential pieces mentioned above costs only around $22, including the 20% Federal tax!

A Musical Calendar in your home will add greatly to your enjoyment of symphonic programs and records. It will help every member of your family to know the world's great music and its composers. Don't miss your chance to get this MUSIC LOVER'S CALENDAR while the present supply lasts. It's a real treasure in muted color-tones . . . a 17"x28" Calendar outlining the history of music from BACH to GERSHWIN. Lovely enough to be framed . . . and only 25c per copy! MUSICAL CALENDARS are on sale in the Book Section at Marshall Field & Company, Chicago, or you may address your requests, with remittance, to the Musical Calendar Department, S-4, Bismarck Hotel, Chicago 1, Illinois.

[ADVERTISEMENT]

Now Many Wear FALSE TEETH With More Comfort

FASTEETH, a pleasant alkaline [non-acid] powder, holds false teeth more firmly. To eat and talk in more comfort, just sprinkle at little FASTEETH on your plates. No gummy, gooey, pasty taste or feeling. Checks "plate odor" [denture breath]. Get FASTEETH at any drug store.

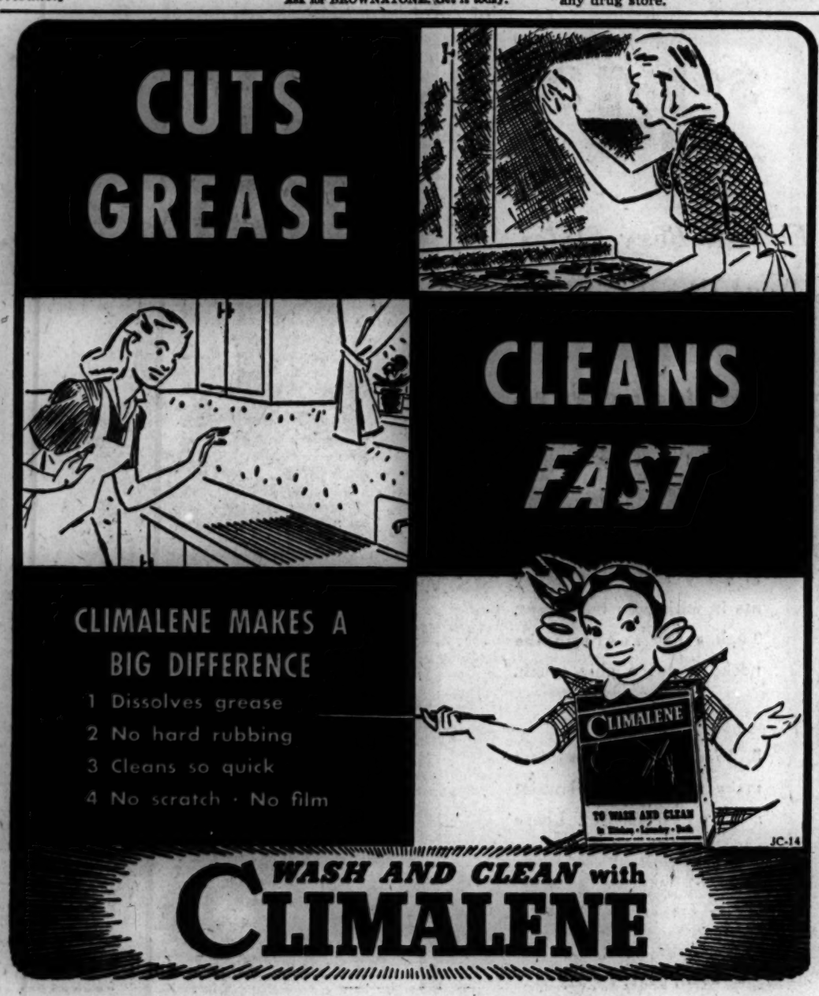

BRUSH AWAY GRAY HAIR . . . AND LOOK 10 YEARS YOUNGER

Now, at home, you can quickly and easily tint telltale streaks of gray to natural-appearing shades—from lightest blonde to darkest black. Brownatone and a small brush does it—or your money back. Used for 30 years by thousands of women (men, too)—Brownatone is guaranteed harmless. No skin test needed, active coloring agent is purely vegetable. Cannot affect waving of hair. Lasting—does not wash out. Just brush or comb it in. One application imparts desired color. Simply retouch as new gray appears. Easy to prove by tinting a test lock of your hair. 60c and $1.65 (3 times as much) at drug or toilet counters on a money-back guarantee. Ask for BROWNATONE. Get it today.

The Roney Plaza will be open all Summer

Summertime at the Roney Plaza is a season of quiet charm and relaxation—a sunny time of sparkling surf and cool ocean winds. All sports and recreation facilities are at hand.

Summer reservations are now being accepted

RONEY PLAZA
MIAMI BEACH • FLORIDA
JAMES J. CARROLL, *Managing Director*

[ADVERTISEMENT]

How's Your Stomach?

No Acid Pains?
No Gas?.. No Heartburn?
Eat Sensibly Without Pain?

Then All's Well with the World!

The pity is, so much suffering is often unnecessary! Folks who endure stomach or ulcer pains due to excess acids should try UDGA TABLETS, particularly now that it's so easy to see what UDGA may do for you in only 5 minutes.

UDGA tablets are not a "candy" and they do not contain just one ingredient. Instead, UDGA is composed of three fast-working ingredients which work several ways in quickly relieving the acid pain. That is why over 200 million have been used for relief of stomach and ulcer pains, gas, indigestion, burning sensation, sour or upset stomach, "morning after" distress and weak appetite, due to excess acid.

25c Home Trial Must Convince or Double Money Back

Get a 25c box of UDGA TABLETS from your druggist. Take as directed. If you don't see for yourself how UDGA tablets may help keep you from suffering another stomach acid pain, double your money back. Drug stores everywhere.

Comfort Itching, Burning Skin

"Try Ovelmo, It's Different"

✓ Whether due to Eczema, Psoriasis, Dandruff, rectal irritation or a non-systemic rash, just bathe parts with gentle Ovelmo Germicidal Soap; then apply Hutzell's snow-white, odorless Ovelmo Cream. Both scientifically medicated, surprisingly effective. Used and praised by countless thousands. Enjoy today the welcome relief quick-comforting Ovelmo offers. Try Ovelmo . . . just try it. Money back if not delighted. That's our only argument. Quick-comforting Ovelmo Cream, 60c, $1. Ovelmo Germicidal Soap, 25c at Walgreen's, Stineway's and Other Good Drug Stores.

OVELMO
CREAM AND SOAP

WHY BE FAT?

Get slimmer without exercise

You may lose pounds and have a more slender, graceful figure. No exercising. No laxatives. No drugs. With this AYDS plan you don't cut out any meals, starches, potatoes, meats or butter, you simply cut them down. It's easier when you enjoy delicious (vitamin fortified) AYDS before meals. Absolutely harmless.

Try a large size box of AYDS. 30-day supply only $1.25. Money back on the very first box if you don't get results. Please

Natcher's Boston Store — The Fair
Goldblatt's — Mandel Brothers — Wieboldt's
Walgreen's, Liggett's, Stineways
Leading Drug Counters Everywhere

[ADVERTISEMENT]

Rush Relief To Sufferers From Rheumatism Pain

Thousands of sufferers from the torturing pains due to rheumatism, sciatica, lumbago, neuralgia and neuritis—are mighty happy over the discovery of NORITO. Now they have found a quick-acting formula which speedily relieves those exhausting muscular aches and pains. NORITO is trustworthy and dependable—really works fast. If you want to feel again the joy of relief from pain—so you can work in peace and sleep in comfort—be wise and try NORITO under this ironclad guarantee. If the very first three doses do not relieve that cruel pain to your satisfaction—your money will be refunded. Don't suffer. See your druggist today and get NORITO on this guarantee.

[ADVERTISEMENT]

Men, Women! Old at 40,50,60! Want Pep?

Want to Feel Years Younger?

Do you blame exhausted, worn-out feeling on age? Thousands amazed at what a little pepping up with Ostrex has done. Contains tonic many need at 40, 50, 60, for body old solely because low in iron; also prophylactic dose vitamin D, calcium. 35c introductory size now only 29c. Try Ostrex Tonic Tablets for new pep, younger feeling, this very day. For sale at all drug stores everywhere.

[ADVERTISEMENT]

Many Hard of Hearing Can Hear Tomorrow

with Ourine drops used with a simple syringe. If you are deafened, bothered by ringing, buzzing head noises due to hardened or congested wax (cerumen), try the Ourine Home Method test that so many say has enabled them to hear well again. You must hear better after making this simple test or you get your money back at once. We recommend Ourine. Walgreen, Stineway, Liggett's, and all drug stores everywhere.

Yanks' Canned Rations Include Favorite Foods

By Mary Meade

[Copyright: 1945: By The Chicago Tribune]

The army quartermaster corps and the meat packing industry together have wrought a few minor miracles in canned meat products for army combat rations. Some of the new combinations are so good that they are bound to find their way to the American dinner table when the war is over.

These include such delicacies as ham and candied sweet potatoes, pork and apple sauce, and hamburgers going to men in the field of combat. Thru the courtesy of the Chicago quartermaster depot and the National Provisioner magazine, I have been able to experiment with a number of these canned combat rations with an eye to their post-war use.

• • •

In addition to the products mentioned, I have tried the ham and lima bean ration, pork and corn, corned pork loaf, ham and eggs. At the beginning of the war, the army was buying fewer than 10 kinds of canned meat items. At present the number has risen to about 66, with experimentation and improvements constantly going on.

Canned meat stews going to the army now have better flavor, and the meat is in larger pieces than before, so that the stew will taste really "meaty" to hungry warriors. Chicken and vegetables, meat and spaghetti, meat and noodles, frankfurters and beans, pork and rice offer more variety in the "main dish" of a canned ration.

To me one of the most interesting products was the canned ham and eggs. Before I opened the can I was wondering how in the world the great American breakfast specialty could be processed in tin and still taste like ham and eggs. You don't get a browned slice of ham and a sunny side up egg out of any can, of course.

• • •

But these canned ham and eggs are really good! They come out of the can in a circular loaf, if you're careful, and I can picture the post-war homemaker slicing it and browning the slices lightly in genuine, plentiful, post-war butter!

I simply heated my slices in a covered saucepan, with no fat, and they made a very appetizing supper. The mixture also can be used for sandwich spreads, or it might be heated in a casserole or in slices and served with a tomato, mushroom, or cheese sauce, as a luncheon dish. The flavor is all there—good, tender ham, and fresh, carefully cooked eggs.

Two interesting items are the canned ham and sweet potatoes and the pork and apple sauce. In cooking meat within a can, juices are liberated which might be poured away by the soldier who opens the can. But these meat juices contain much of the nutriment of the meat, and something had to be done to get that soldier to eat the liquid, too. So the army experts and the meat canning researchers got together and put dehydrated sweet potatoes and dehydrated apple nuggets into the cans with the ham and pork. Behold! The potatoes and apples absorb that valuable meat juice, and reconstitute themselves so that they're ready to eat with the meat, when the can is opened!

• • •

Some of these canned rations could stand further improvement, of course, altho most of them are excellent products as they stand. I do not feel that the canned hamburger is any rival for the genuine article so dear to the hearts of most young fighters. Confined in a can, a hamburger must be cooked by steam, and steaming robs it of the nice, crispy brown coating which a good hamburger should have. I don't know how this difficulty can be overcome, but I feel that there probably is an answer. I'm certain that the canned hamburgers taste pretty wonderful to hungry soldiers. I found these canned hamburgers, when broken up, an excellent substitute for ground beef in an Italian spaghetti sauce.

Out of all this experimentation I foresee a good many labor saving menu ideas for peace time homemakers.

SAVE WASTE PAPER!

Ration Coupon Bulletin

RED STAMPS

Y2 A2 B2 C2 D2	GOOD THRU JUNE 2	E2 F2 G2 H2 J2	GOOD THRU JUNE 30
L2 M2 N2 P2 Q2	GOOD THRU JULY 31	R2 S2 T2 U2 V2	GOOD THRU AUG. 31

BLUE STAMPS

M2 K2 L2 M2	GOOD THRU JUNE 2	V2 O2 R2 S2	GOOD THRU JUNE 30
T2 U2 W2 X2	GOOD THRU JULY 31	Y2 Z2 A2 C2	GOOD THRU AUG. 31

Sugar—Sugar stamp 35 [book 4], good for 5 pounds, expires June 2. Stamp 36, 5 pounds, expires Sept. 30. Applications for canning sugar now being accepted by local ration boards.

Shoes—Airplane stamps 1, 2, 3 [book 3], each good for one pair indefinitely.

A . . . Sleek all-in-one foundation of flesh colored brocade is trimmed with lace at top. • B . . . Elasticized girdle made with double layers of mesh has satin front and back panels. Satin bra. • C . . . Foundation garment for heavy figure has wide shoulder straps and zipper down front. • D . . . Garment for small waist and full hips is made of figured brocade with elasticized side panels. Fitted bra. • E . . . All-in-one model for tall figure is made of plain fabric. Elasticized side panels.

Shops Show New Summer Foundations

By Rea Seeger

To the everlasting credit of the resourceful, ingenious designers and makers of war time girdles, corsets, and other elasticised underlayers, American women have had more curve controling garments than any other women in the world.

Due to the carefully sustained inventories and supplies of real rubber, plus the pioneer spirit of trying out, testing, and perfecting the newest synthetics, supplies have been surprisingly ample for careful distribution all round the country. The models have been expertly designed, altho simple, and only the necessary models for average, tall, or problem figures have been maintained, with few and very few variations in each.

Workmanship inside and out also has been maintained; shoulder straps are securely and neatly anchored with a smooth inner finish. Elasticized panels at the sides are narrower, as are the back panels of two way stretch stuff. Details that could be dispensed with, such as fine handwork, have been abolished. Simplicity is stressed in every model, and all the famous trade labels still are available tho in greatly reduced showings.

• • •

Careful fitting, and that means individual fitting, is imperative because of the newer silhouettes and the fact that elasticized insets and panels have been narrowed. The rest of the nonstretch materials is used more generously. Garter adjustments also are a hazard without the aid of an expert to fit a girdle or corset to an individual figure line.

The lush days of colors is past history. These are the days you take what you can get and like it. That means all present showings of spring and summer underlayers are available only in pink or flesh. The white cottons for summer will not be featured, nor are the suave sleek blacks to be found. But all the skill and careful workmanship is instantly visible in these flesh colored models now on display.

The self-patterned brocades make the decorative dressup models; mat textured, sturdy cottons, rayons, and rayon-cotton mixtures are used for the daily wear affairs. Boning is down to a minimum, except in the corsets and all-togethers made for the heavy and problem figures.

• • •

Shoulder straps are wider because the elastic used for shoulder straps at the back virtually is just a memory, but these new wider straps are amazingly comfortable. There are zippers in nearly all models, so figure lines will be smooth and unbroken. Bra tops and the separate bras are fashioned skillfully of combinations of lace or net with satin or other materials.

Much emphasis is placed on the step-in or the panty girdles for the youthful figure. Amazingly elasticized woven materials are used for these easy to wear models, because there is no boning fore or aft. The featherweight elasticized fabric has been used double this year with some grand results. This double layer stuff has surprising control even for an average large figure. All available supplies have been used in the models for average, tall, or difficult to fit figure lines; all fit smoothly and assure a sleek, flattering silhouette for the straight and simple dresses, suits, and costumes of the current fashion collections.

Sketched are five spring and summer foundations. They are available in smart Chicago shops and stores. For further information call Superior 0200.

Goren on Bridge

By Charles H. Goren

[Copyright: 1945: By Charles H. Goren]

Neither side vulnerable, North deals.

NORTH
♠ Q J 10 6 5
♥ 3
♦ 9 2
♣ A K Q 8 3

WEST
♠ 9 2
♥ Q J 10 8 6 4
♦ Q 8 7
♣ 10 2

EAST
♠ K 8
♥ A K 7
♦ A K 10 4 3
♣ 9 6 5

SOUTH
♠ A 7 4 3
♥ 9 5 2
♦ J 6 5
♣ J 7 4

The bidding:

North	East	South	West
1 spade	Double	Pass	2 hearts
3 clubs	3 hearts	3 spades	4 hearts
4 spades	Double	Pass	Pass
Pass			

Opening lead, king of hearts.

A two suiter, properly employed, is a powerful weapon. In counting up a hand, preparatory to making an opening bid, it is suggested that the player holding such a hand, add to values present some indefinite sum in the vicinity of half a trick. As a corollary of this proposition it may be stated that, in competing against an announced two suiter, a defender should not count too heavily on what appear to be substantial values in the other two suits. The reason is perfectly obvious. If a player has two five-card suits [and one of them may even be a six card suit] there is not much space left in the hand for cards of the other suits, in which you have your pretty array of high cards.

Let us observe a case from real life recorded today. North opened with one spade. Hands of this type should definitely be opened, tho there is divided thought on the question of how to start the fight. Some players depart from the normal procedure and open with one club, permitting partner to respond with one of the red suits at which point they hope to bid one spade. This works out very well if the enemy is silent, but complications are apt to set in when competition takes place.

East's double of the opening bid left nothing to be desired. South decided to take no action, tho a raise to two spades, merely for the purpose of impeding the opposition, would have been excusable. West naturally responded with two hearts, and North inserted his three club bid because he felt the opposition could probably go game and he wished to lay the basis for a sacrifice bid. East raised the hearts and now South made a belated raise to three spades, realizing from the bidding that partner must be short in the red suits. West went on to four hearts and North bid four spades. At this point East was insulted and doubled. To his great chagrin the contract was fulfilled without the slightest difficulty. He should not have been surprised. He should have realized that North had at least five of each of the black suits and that he might have six of them, that no more than three of his red cards could win, and that it was not at all remote that the ace of spades would show up in dummy. South had to have something. East would have done better to make a forcing pass and leave it to partner who would have gone on to five hearts for only a two trick set. Beware of two suiters.

Ceylon's Biggest River

The principal river in Ceylon, Mahavela-Ganga, has a course 134 miles long.

Patterns by Clotilde

Because of continued travel restrictions, this summer will be more of a stay-at-home period than at any time during the war. For your outdoor fun in your own city, you'll need plenty of washable play clothes. These patterns offer a variety.

One design makes a sleeveless, cool-necked model which buttons down the front. It's a grand frock to slip on over your shorts-and-bra combination after you leave the beach, and it tops bathing suits, too. Prints and plain colors both make up well.

The halter top and shorts ensemble is comfortable, cool, and styled for plenty of sunning. The "wilder" the cotton print you get for this twosome, the better.

The small fry, too, get attention in today's pattern offerings. The third design make a bra top and shorts combination for Cissy. Stripes, plain colors, and prints all make up effectively.

Style No. 2877 is designed for sizes 12 to 40. Size 16 requires 3 yards of 35 inch material with 4⅛ yards of ruffling.

Style No. 3816 is designed for sizes 10 to 20. Size 16 requires 2⅛ yards of 35 inch fabric.

Style No. 2891 is designed for sizes 6 to 12. Size 8 requires 1⅛ yards of 35 inch material.

Each pattern is 10 cents, plus 2 cents for mailing.

The spring edition of The Chicago Tribune Book of Clotilde Fashions now is on sale at the Public Service offices, 1 S. Dearborn st. and Tribune Tower lobby, for 15 cents. The cost is only 12 cents if the book is ordered with a pattern from the address in coupon.

Order Blank
CLOTILDE PATTERNS
ARE 10 CENTS EACH

CHICAGO TRIBUNE, P. O. BOX 537, Grand Central Annex, New York City:
Inclosed find $..... Please send me
Pattern No. 2877. Size.....
Pattern No. 3816. Size.....
Pattern No. 2891. Size.....
Write plainly, giving size of pattern desired. Include 10 cents in stamps or coin, plus 2 cents to cover mailing costs [coin preferred; wrap it carefully] for each number.

Name .....
No. and St. .....
City and State .....

Navy Mothers to Hold Program Meet Tuesday

Members and guests of the Navy Mothers' Club of Chicago will gather at 7:30 o'clock Tuesday night in the Midland hotel for a musical program, with the Rev. Ernest Metzgar, tenor, as guest soloist. Assistant minister and choir director of the Hemenway Methodist church in Evanston, the Rev. Metzgar expects to enter the navy as chaplain shortly. The group also will hear Mrs. Paul Vaughan, a club member, describe life in the Hawaiian Islands as wife of a navy doctor.

Braille Transcribers to End Season on Friday

The Braille Transcribers Club of Illinois will wind up its first season's activities with a tour of the John Marshall High school Friday morning, under the direction of Mrs. Harvey J. Johnson, program chairman. Classes will be visited, and the group will view an exhibition of handwork of both blind and sighted pupils. The tour is open only to club members.

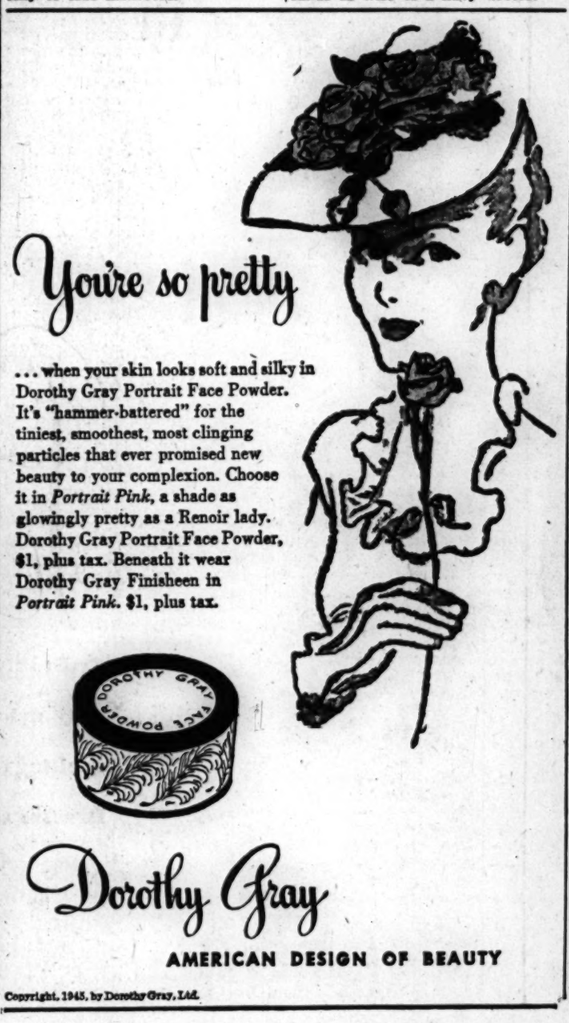

You Want Quick Action TO DISPEL ODORS

Spray D'SAPEER
WHEN and WHERE You Need It
Kills perspiration and body odors in clothing, kitchen, bathroom, fresh paint, and practically all odors. Harmless to upholstery and fabrics.
4-oz. bottle, 60c; 8-oz., $1.00; Atomizer, 65c
AT LEADING DRUG & DEPARTMENT STORES
or write BAILEY, PAHODA & CO., Mfrs.
361 W. Kalamazoo Ave., Kalamazoo 11, Mich.
D'SAPEER

[ADVERTISEMENT]

Lemon Juice Recipe Checks Rheumatic Pain Quickly

If you suffer from rheumatic, arthritis or neuritis pain, try this simple inexpensive home recipe that thousands are using. Get a package of Ru-Ex Compound, a two-week supply, today. Mix it with a quart of water, add the juice of 4 lemons. It's easy. No trouble at all and pleasant. You need only 3 tablespoonfuls two times a day. Often within 48 hours—sometimes overnight—splendid results are obtained. If the pains do not quickly leave and if you do not feel better, return the empty package and Ru-Ex will cost you nothing to try as it is sold by your druggist under an absolute money-back guarantee. Ru-Ex Compound is for sale and recommended by drug stores everywhere.

[ADVERTISEMENT]

Weary Feet Perk Up With Ice-Mint Treat

When feet burn, callouses sting and every step is torture, don't just groan and do nothing. Rub on a little Ice-Mint. Frosty white, cream-like, its cooling soothing comfort helps drive the fire and pain right out . . . tired muscles relax in grateful relief. A world of difference in a few minutes. See how medicinal Ice-Mint helps soften up corns and callouses too. Get foot happy today, the Ice-Mint way. At all druggists.

[ADVERTISEMENT]

Acid Indigestion

Relieved in 5 minutes or double your money back

When excess stomach acid causes painful, suffocating gas, sour stomach and heartburn, doctors usually prescribe the fastest acting medicine known for symptomatic relief—medicines like those in Bell-ans Tablets. No laxative. Bell-ans brings comfort in a jiffy or double your money back on return of bottle to us. 25c at all druggists.

New cream deodorant stops perspiration worries completely... doesn't dry out in the jar

FRESH contains the most effective perspiration-stopping ingredient known to science.

FRESH is a smooth cream that doesn't dry out in the jar. Never greasy. Never gritty. Never sticky. Usable right down to the bottom of the jar.

FRESH keeps dresses free of perspiration stains and odor.

FRESH is gentle... accepted for advertising in the publications of the American Medical Association.

50¢ • 25¢ • 10¢

Stamps and Coins

NO. 1 GAMBIA.
Scarce, new denomination, already sold out in the colony, mint cpl.; Belgium commem.; Russia War Charity; Belgian Congo; Azerbaidjan; Georgia; 10 different attractive British SILVER JUBILEES; Persia; Manchukuo; Philippines; French Colonials; Rhodesia; Turkey high value; and hundreds and hundreds of others. The collection of 700 different, $4.50.

NO. 2 GUATEMALA 1944 mint cpl.; Colombia; Brazil; Uruguay; etc., including commems, pictorials, air mails. The collection of 500 different SOUTH AND CENTRAL AMERICA, $3.95.

The 2 collections of 1,000, all different, instead of $8.45, for only $3.00 to ADULTS REQUESTING APPROVALS.
FRASER CO. WHITE PLAINS, N. Y.

DESIRABLE NEW FALKLAND ISLAND DEPENDENCY stamp, Mandated stamp from Australia, Abyssinian Wild Elephant issue, plus host of others from New Caledonia, Indo-China, Russia, Cuba, Wallis, and Futuna, Dutch Indies, China, Philippines, etc.; only 5c to approval applicants. Big Dime Packet List Free! Methuen Stamp Service, Inc., Dept. 83, Lawrence, Mass.

WORLD'S Largest Diamond and Triangle Stamps—Free stamp Magazine; stamps from Fighting Free French; 25 stamps from 38 different countries; PICTORIALS, air mails. A real bargain; 5c with approvals. CAPITAL STAMPS, Dept. No. 11, Little Rock, Ark.

BEFORE you buy see our stock of singles, sets, and collections. Before you sell get our prices. BARGER-FORREST CO., 7 S. Dearborn, Chicago 3, Ill., Rm. 1008. Andover 3126.

BETTER be at the BOURSE.
Fine grade material; also penny stamps and wholesale lots; regular attendance will help to raise the standard. Every Thurs. eve., 6:30-9:30. 188 W. Randolph, 22d floor.

BEST, cheapest, quickest way increase your collection—Buy SERIAL PACKETS: 350 different, 50c. SERIAL PACKETS, LTD., Central City, Colo.

U. S. AND foreign sets and singles, packages, albums. Open 10-7, Thursday and Saturday till 10. Sunday 11-4. 3720 N. Cicero.

U. S. COLLECTION—1,000 20th Cent.; over 700 diff.; cat. val. $375; sacrif. for $85. Address M P 366, Tribune.

RUSSIA—25 different; only 3c with approvals. GARCELON STAMP COMPANY, BOX 423, CALAIS, MAINE.

PRIV. party will pay highest prices for stamps and coins. Buckingham 3382, anytime.

CHICAGO'S COMPLETE HOBBY SHOP.
ALL-NATION, 157 W. Lake-st., Chicago.

PRIV. sel. stamp coll.—Covers; 25,000 stamps; $1,500. Address M P 134, Tribune.

BUY, sell U. S., foreigns, bureauprints. R. Grale, 4550 N. Kasson, Kil. 4044.

FREE LAST ROOSEVELT
approved new U. S. 5c Commemorative-United Nations Conference First Day Cover with 616 dif., momentous Values suggesting World War II. Events as: Hitler's European Invasion, Poland, Scandinavia, Low Countries, France Pictorials; Nazi Attack Russia, complete Soviet Set; Atlantic Charter, colorful Issues; Pearl Harbor, Philippines; Allied Landings, Free French; Unconditional Surrender, Big 3 Commemoratives; D-Day Invasion, French Pictorials; Yalta Conference, Vivid Issues, Germany's Collapse, Nazi issues, etc., catalouging $12.63, to new applicants requesting Foreign approvals only $1.00.
Intercity Co., D-7, Port Washington, N. Y.

NEW U. S. PRICE LIST
Mailed Promptly Without Obligation.
Send for Your Copy Today
Buy Now While Prices Are Still Low.
—AS NEAR AS YOUR MAIL BOX—
JAMES S. EWING
109 N. DEARBORN. CHICAGO 2, ILL.

WOW! $10 WORTH OF FUN FOR 10c! 500 Foreign Stamps, unsorted and unpicked (mostly on bits of paper); includes a few commemoratives, air mail, and stamps catalouging up to 25c or more. Price only 10c to serious approval applicants!
JAMESTOWN STAMP CO.,
Dept. 11, JAMESTOWN, N. Y.

SUPER mixture—Including surplus stock, approval remnants, Canadian, Foreign; 300 for 50 cents; 500 for $1; worth much more. York Stamps, Limited, Toronto 1, Ontario.

LARGE 84 page coin catalog—Listing coins and supplies for sale; price 10c; quick service and reasonable prices.
BEN'S COIN CO., 72 W. WASHINGTON.

CASH, Courteous Consideration and benefit of 20 years' experience to those wishing to sell stamps. Walter Emerson, Room 1503, 7 S. DEARBORN, CENTRAL 1988.

SEND $1 for 12 good stamps—Nos. 44, 156, 282, 282c, 285, 294, 323, 324, 329, 370, 397, 417. Approvals accompany.
HORACE PAINE, Westport, Conn.

LB. PACKAGE FOREIGN-U. S. STAMPS—With thousands, $1.00; 5 lbs., only $4.50. Longacre Shop, 106 W. 42d, N. Y. City.

BETTER grade of stamps—Reasonably priced; sent on approval to responsible adult collectors. Alpine Co., Box 536, New Rochelle, N. Y.

WE BUY STAMP COLLECTIONS.
Stamp Auction Serv., 58 W. Wash., R. 205.

BREAKING UP LARGE COLLECTION.
Stamp Auction Serv., 58 W. Wash., R. 205.

PRIVATE COLL. for sale—U. S. mint, blocks, etc. Address T 64, Tribune.

MUST sell U. S. mint accumulation—$350. W. Rose, 4759 N. Avers-av.

Store Hours Monday,
10 Noon to 9 P. M.

FASHIONS FROM A

Playful Point of View

We're long or short on leisure lure . . . depending on whether you prefer slacks or shorts. Play-suits that bare you prettily or keep you under cover . . . with wrap-on skirts to turn them, at hair's-breadth notice, into full-fledged fashions. Definitely high-fashion play clothes to keep you in the limelight as well as in the sunlight . . . definitely destined to be the loves of your leisure life.

CARSON PIRIE SCOTT & Co.

Madison Room ★ Fourth Floor.

THE COSMOPOLITAN LOOK OF

Ben Reig Originals

Trust this maestro to interpret your town clothes with enduring finesse. Celebrated for his exquisitely urban touch, for the upstage drama of his dark summer dresses . . . he now interprets an exciting new collection . . . underscoring the soft look, neckline strategy, dramatic cascade-effects. Dresses sheer and cool—for street, for dressy afternoons, for cocktails. In misses' sizes.

CARSON PIRIE SCOTT & Co.

North Room Dresses ★ Fourth Floor ★ State.